

# [MS-WUSP]: Windows Update Services: Client-Server Protocol

---

## Intellectual Property Rights Notice for Open Specifications Documentation

- **Technical Documentation.** Microsoft publishes Open Specifications documentation for protocols, file formats, languages, standards as well as overviews of the interaction among each of these technologies.
- **Copyrights.** This documentation is covered by Microsoft copyrights. Regardless of any other terms that are contained in the terms of use for the Microsoft website that hosts this documentation, you may make copies of it in order to develop implementations of the technologies described in the Open Specifications and may distribute portions of it in your implementations using these technologies or your documentation as necessary to properly document the implementation. You may also distribute in your implementation, with or without modification, any schema, IDL's, or code samples that are included in the documentation. This permission also applies to any documents that are referenced in the Open Specifications.
- **No Trade Secrets.** Microsoft does not claim any trade secret rights in this documentation.
- **Patents.** Microsoft has patents that may cover your implementations of the technologies described in the Open Specifications. Neither this notice nor Microsoft's delivery of the documentation grants any licenses under those or any other Microsoft patents. However, a given Open Specification may be covered by Microsoft [Open Specification Promise](#) or the [Community Promise](#). If you would prefer a written license, or if the technologies described in the Open Specifications are not covered by the Open Specifications Promise or Community Promise, as applicable, patent licenses are available by contacting [iplg@microsoft.com](mailto:iplg@microsoft.com).
- **Trademarks.** The names of companies and products contained in this documentation may be covered by trademarks or similar intellectual property rights. This notice does not grant any licenses under those rights. For a list of Microsoft trademarks, visit [www.microsoft.com/trademarks](http://www.microsoft.com/trademarks).
- **Fictitious Names.** The example companies, organizations, products, domain names, email addresses, logos, people, places, and events depicted in this documentation are fictitious. No association with any real company, organization, product, domain name, email address, logo, person, place, or event is intended or should be inferred.

**Reservation of Rights.** All other rights are reserved, and this notice does not grant any rights other than specifically described above, whether by implication, estoppel, or otherwise.

**Tools.** The Open Specifications do not require the use of Microsoft programming tools or programming environments in order for you to develop an implementation. If you have access to Microsoft programming tools and environments you are free to take advantage of them. Certain Open Specifications are intended for use in conjunction with publicly available standard specifications and network programming art, and assumes that the reader either is familiar with the aforementioned material or has immediate access to it.

## Revision Summary

Date	Revision History	Revision Class	Comments
03/02/2007	1.0		Version 1.0 release
04/03/2007	1.1		Version 1.1 release
05/11/2007	1.2		Version 1.2 release
06/01/2007	1.2.1	Editorial	Revised and edited the technical content.
07/03/2007	2.0	Major	Changed to unified format; updated technical content.
08/10/2007	3.0	Major	Updated and revised the technical content.
09/28/2007	4.0	Major	Updated and revised the technical content.
10/23/2007	4.0.1	Editorial	Revised and edited the technical content.
01/25/2008	4.0.2	Editorial	Revised and edited the technical content.
03/14/2008	4.0.3	Editorial	Revised and edited the technical content.
06/20/2008	5.0	Major	Updated and revised the technical content.
07/25/2008	6.0	Major	Updated and revised the technical content.
08/29/2008	6.0.1	Editorial	Revised and edited the technical content.
10/24/2008	7.0	Major	Updated and revised the technical content.
12/05/2008	8.0	Major	Updated and revised the technical content.
01/16/2009	9.0	Major	Updated and revised the technical content.
02/27/2009	9.0.1	Editorial	Revised and edited the technical content.
04/10/2009	9.1	Minor	Updated the technical content.
05/22/2009	9.2	Minor	Updated the technical content.
07/02/2009	10.0	Major	Updated and revised the technical content.
08/14/2009	11.0	Major	Updated and revised the technical content.
09/25/2009	12.0	Major	Updated and revised the technical content.
11/06/2009	12.1	Minor	Updated the technical content.
12/18/2009	13.0	Major	Updated and revised the technical content.
01/29/2010	13.1	Minor	Updated the technical content.
03/12/2010	14.0	Major	Updated and revised the technical content.

<b>Date</b>	<b>Revision History</b>	<b>Revision Class</b>	<b>Comments</b>
04/23/2010	14.0.1	Editorial	Revised and edited the technical content.
06/04/2010	14.0.2	Editorial	Revised and edited the technical content.
07/16/2010	14.1	Minor	Clarified the meaning of the technical content.
08/27/2010	14.1	No change	No changes to the meaning, language, or formatting of the technical content.
10/08/2010	15.0	Major	Significantly changed the technical content.
11/19/2010	16.0	Major	Significantly changed the technical content.
01/07/2011	17.0	Major	Significantly changed the technical content.
02/11/2011	18.0	Major	Significantly changed the technical content.
03/25/2011	18.0	No change	No changes to the meaning, language, or formatting of the technical content.
05/06/2011	18.0	No change	No changes to the meaning, language, or formatting of the technical content.
06/17/2011	18.1	Minor	Clarified the meaning of the technical content.
09/23/2011	18.1	No change	No changes to the meaning, language, or formatting of the technical content.
12/16/2011	19.0	Major	Significantly changed the technical content.
03/30/2012	19.0	No change	No changes to the meaning, language, or formatting of the technical content.
07/12/2012	19.1	Minor	Clarified the meaning of the technical content.
10/25/2012	20.0	Major	Significantly changed the technical content.
01/31/2013	21.0	Major	Significantly changed the technical content.
08/08/2013	22.0	Major	Significantly changed the technical content.
11/14/2013	22.0	No change	No changes to the meaning, language, or formatting of the technical content.

# Contents

<b>1 Introduction</b>	<b>6</b>
1.1 Glossary	6
1.2 References	8
1.2.1 Normative References	8
1.2.2 Informative References	9
1.3 Overview	9
1.4 Relationship to Other Protocols	10
1.5 Prerequisites/Preconditions	11
1.6 Applicability Statement	11
1.7 Versioning and Capability Negotiation	11
1.8 Vendor-Extensible Fields	12
1.9 Standards Assignments	12
<b>2 Messages</b>	<b>13</b>
2.1 Transport	13
2.1.1 Xpress Compression	14
2.1.1.1 CompressOrDecompressWin2k3	14
2.1.1.1.1 LZ77 Compression Algorithm	15
2.1.1.1.2 DIRECT2 Encoding Algorithm	18
2.2 Common Message Syntax	21
2.2.1 Namespaces	22
2.2.2 Messages	22
2.2.2.1 SimpleAuth Web Service	22
2.2.2.1.1 GetAuthorizationCookie	22
2.2.2.2 Client Web Service	23
2.2.2.2.1 GetConfig	23
2.2.2.2.2 GetCookie	26
2.2.2.2.3 RegisterComputer	28
2.2.2.2.4 SyncUpdates	38
2.2.2.2.5 RefreshCache	44
2.2.2.2.6 GetExtendedUpdateInfo	46
2.2.2.2.7 GetFileLocations	49
2.2.2.2.8 StartCategoryScan	50
2.2.2.3 Reporting Web Service	52
2.2.2.3.1 ReportEventBatch	52
2.2.2.4 Faults	62
2.2.2.5 Update Content Directory and Self-Update Content Directory	64
2.2.3 Complex Types	64
2.2.3.1 ArrayOfInt	64
2.2.3.2 ArrayOfString	64
2.2.3.3 ArrayOfGuid	64
2.2.3.4 AuthorizationCookie	65
2.2.3.5 Cookie	65
2.2.3.6 UpdateIdentity	66
2.2.3.7 ArrayOfBase64Binary	66
2.2.4 Simple Types	66
2.2.4.1 Guid	66
<b>3 Protocol Details</b>	<b>68</b>
3.1 Server Details	68

3.1.1	Abstract Data Model .....	68
3.1.1.1	Populating the Data Model .....	71
3.1.2	Timers .....	74
3.1.3	Initialization .....	74
3.1.4	Higher-Layer Triggered Events .....	75
3.1.5	Message Processing Events and Sequencing Rules .....	75
3.1.5.1	Self-Update .....	76
3.1.5.2	GetConfig .....	76
3.1.5.3	GetAuthorizationCookie .....	76
3.1.5.4	GetCookie .....	77
3.1.5.5	RegisterComputer .....	78
3.1.5.6	StartCategoryScan .....	78
3.1.5.7	SyncUpdates .....	79
3.1.5.8	RefreshCache .....	83
3.1.5.9	GetExtendedUpdateInfo .....	83
3.1.5.10	GetFileLocations .....	84
3.1.5.11	ReportEventBatch .....	84
3.1.6	Timer Events .....	85
3.1.7	Other Local Events .....	85
3.2	Client Details .....	85
3.2.1	Abstract Data Model .....	85
3.2.2	Timers .....	88
3.2.3	Initialization .....	88
3.2.4	Higher-Layer Triggered Events .....	88
3.2.5	Message Processing Events and Sequencing Rules .....	88
3.2.6	Timer Events .....	89
3.2.7	Other Local Events .....	89
<b>4</b>	<b>Protocol Examples .....</b>	<b>90</b>
<b>5</b>	<b>Security .....</b>	<b>110</b>
5.1	Security Considerations .....	110
<b>6</b>	<b>Appendix A: Full WSDL Definitions .....</b>	<b>111</b>
6.1	SimpleAuth Web Service WSDL .....	111
6.2	Client Web Service WSDL .....	112
6.3	Reporting Web Service WSDL .....	126
<b>7</b>	<b>Appendix B: Product Behavior .....</b>	<b>141</b>
<b>8</b>	<b>Change Tracking .....</b>	<b>184</b>
<b>9</b>	<b>Index .....</b>	<b>185</b>

# 1 Introduction

The Windows Server Update Services: Client-Server Protocol enables machines to discover and download software updates over the Internet by using the **SOAP** and HTTP protocols (as specified in [\[SOAP1.1\]](#), [\[SOAP1.2-1/2003\]](#), [\[SOAP1.2-2/2003\]](#), and [\[RFC2616\]](#)).

Sections 1.8, 2, and 3 of this specification are normative and can contain the terms MAY, SHOULD, MUST, MUST NOT, and SHOULD NOT as defined in RFC 2119. Sections 1.5 and 1.9 are also normative but cannot contain those terms. All other sections and examples in this specification are informative.

## 1.1 Glossary

The following terms are defined in [\[MS-GLOS\]](#):

**globally unique identifier (GUID)**  
**UncPath**

The following terms are specific to this document:

**AND group:** A conjunctive clause in a **disjunctive normal form (DNF)** formula. For example, in the formula (A AND B) OR (A AND C), the clauses "(A AND B)" and "(A AND C)" are AND groups.

**client computer:** A computer that gets its **updates** from an **update server**. A client can be a desktop computer, a server, or the **update server**.

**ClientIdString:** A globally unique string that identifies a client machine to the **update server**. It is between 1 and 255 characters in length and contains only the letters a-z, the digits 0-9, or the hyphen.

**client Web service:** A **Web service** on the **update server** that enables clients to obtain **update metadata**.

**conjunctive normal form (CNF):** A logical formula consisting of a conjunction of disjunctions of terms in which no disjunction contains a conjunction. For example, A OR (B AND C) is not in **CNF**, whereas the equivalent (A OR B) AND (A OR C) is in **CNF**.

**content:** A package that contains all the associated files for an **update** that is to be installed on a **client computer**.

**deployment:** An administratively specified decision to make a specific **update revision** available to a specific **target group**.

**disjunctive normal form (DNF):** A logical formula consisting of a disjunction of conjunctions of terms in which no conjunction contains a disjunction. For example, A AND (B OR C) is not in **DNF**, whereas the equivalent (A AND B) OR (A AND C) is in **DNF**.

**locale:** A set of language-related preferences that influence the presentation of user interface elements, such as human-readable strings.

**man-in-the-middle:** A computer security attack in which an attacker is able to read, insert, and modify at-will messages between two parties without either party knowing that the link between them is compromised. The attacker must be able to observe and intercept messages going between the two parties.

**metadata:** XML-formatted data that defines the characteristics of an **update**, including its title, description, rules for determining whether the **update** is applicable to a **client computer**, and instructions for installing the **update content**.

**Microsoft Windows Installer (MSI):** A file format that contains information used by Windows Installer to install software and software updates. For more information, see [\[MSI\]](#).

**prerequisite:** A relationship from a **revision** to a set of updates specified in **conjunctive normal form (CNF)**. For example, (U6 | U8) & (U2) & (U5 | U3). A client will not treat a **revision** as requiring installation unless its **prerequisites** are satisfied (that is, at least one **update** in each **CNF** disjunctive clause is installed on the client).

**prerequisite graph:** A directed graph with **revisions** as vertices and **prerequisite** relationships as edges.

**QFE:** A small update designed to address a specific software bug.

**reporting Web service:** A **Web service** used by clients to report status to the server.

**revision:** A specific version of an **update** that is identified by a combination of a **GUID** UpdateID and a 32-bit RevisionNumber.

**revision ID:** A compact server-assigned, 32-bit identifier for a **revision** that is used to identify the **revision** during client/server communication.

**self-update:** A process by which a client first communicates with the **update server** to detect **updates** to the executable files that implement the client role on computers running Windows, and then applies those updated executable files before carrying on further communication.

**self-update content directory:** A location on the **update server** containing update content files for the update client that is identified by an HTTP URL and exposed to clients.

**SimpleAuth Web service:** A **Web service** on the server that is used to authorize what clients should get **metadata** for what **revisions**.

**Simple Object Access Protocol (SOAP):** An XML-based protocol for exchanging information in distributed systems, as specified in [\[SOAP1.1\]](#).

**target group:** A named collection of **client computers** whose members are defined administratively.

**update:** The combination of **metadata** and associated **content** for a software update.

**update category:** A group of **updates**. Each **update** belongs to zero or more update categories. An **update category** can be a product category that contains updates for a particular product, or a classification category that contains updates of a particular classification (for example, all security updates).

**update content directory:** A location on the **update server** containing **update** content files that is identified by an HTTP URL and exposed to clients.

**update server:** A computer that implements the Windows Server Update Services: Client-Server Protocol to provide **updates** to **client computers** and other **update servers**.

**virtual directory:** An HTTP URL that represents the root of a location to which **content** may be published administratively.

**Web service:** A software entity that responds to **SOAP** messages, as specified in [\[SOAP1.1\]](#) and [\[WSDL\]](#).

**Web Service Definition Language (WSDL):** An XML-based standard for specifying message-based distributed services, as specified in [\[WSDL\]](#).

**Windows Server Update Services (WSUS):** An optional component of Windows 2000 Server, Windows Server 2003, Windows Server 2008, and Windows Server 2008 R2 that may be installed to enable a computer to operate as an **update server**. See [\[WSUS\]](#).

**Windows Update Agent (WUA):** A component originally introduced in the Windows 2000 Server SP3 operating system that enables a computer to operate as a client of an **update server**.

**MAY, SHOULD, MUST, SHOULD NOT, MUST NOT:** These terms (in all caps) are used as specified in [\[RFC2119\]](#). All statements of optional behavior use either MAY, SHOULD, or SHOULD NOT.

## 1.2 References

References to Microsoft Open Specifications documentation do not include a publishing year because links are to the latest version of the documents, which are updated frequently. References to other documents include a publishing year when one is available.

A reference marked "(Archived)" means that the reference document was either retired and is no longer being maintained or was replaced with a new document that provides current implementation details. We archive our documents online [\[Windows Protocol\]](#).

### 1.2.1 Normative References

We conduct frequent surveys of the normative references to assure their continued availability. If you have any issue with finding a normative reference, please contact [dochelp@microsoft.com](mailto:dochelp@microsoft.com). We will assist you in finding the relevant information. Please check the archive site, <http://msdn2.microsoft.com/en-us/library/E4BD6494-06AD-4aed-9823-445E921C9624>, as an additional source.

[MS-ERREF] Microsoft Corporation, "[Windows Error Codes](#)".

[MS-GPOL] Microsoft Corporation, "[Group Policy: Core Protocol](#)".

[MS-LCID] Microsoft Corporation, "[Windows Language Code Identifier \(LCID\) Reference](#)".

[MS-WSUOSS] Microsoft Corporation, "[Windows Update Services: Server-Server Protocol](#)".

[RFC2119] Bradner, S., "Key words for use in RFCs to Indicate Requirement Levels", BCP 14, RFC 2119, March 1997, <http://www.rfc-editor.org/rfc/rfc2119.txt>

[RFC2616] Fielding, R., Gettys, J., Mogul, J., et al., "Hypertext Transfer Protocol -- HTTP/1.1", RFC 2616, June 1999, <http://www.ietf.org/rfc/rfc2616.txt>

[SOAP1.1] Box, D., Ehnebuske, D., Kakivaya, G., et al., "Simple Object Access Protocol (SOAP) 1.1", May 2000, <http://www.w3.org/TR/2000/NOTE-SOAP-20000508/>

[SOAP1.2-1/2003] Gudgin, M., Hadley, M., Mendelsohn, N., et al., "SOAP Version 1.2 Part 1: Messaging Framework", W3C Recommendation, June 2003, <http://www.w3.org/TR/2003/REC-soap12-part1-20030624>



[SOAP1.2-2/2003] Gudgin, M., Hadley, M., Mendelsohn, N., et al., "SOAP Version 1.2 Part 2: Adjuncts", W3C Recommendation, June 2003, <http://www.w3.org/TR/2003/REC-soap12-part2-20030624>

[WSDL] Christensen, E., Curbera, F., Meredith, G., and Weerawarana, S., "Web Services Description Language (WSDL) 1.1", W3C Note, March 2001, <http://www.w3.org/TR/2001/NOTE-wsdl-20010315>

[XMLSCHEMA2] Biron, P.V., and Malhotra, A., Eds., "XML Schema Part 2: Datatypes", W3C Recommendation, May 2001, <http://www.w3.org/TR/2001/REC-xmlschema-2-20010502/>

[XPath] Clark, J. and DeRose, S., "XML Path Language (XPath), Version 1.0", W3C Recommendation, November 1999, <http://www.w3.org/TR/xpath>

## 1.2.2 Informative References

[AUPOLICY] Microsoft Corporation, "Configure Automatic Updates by Using Group Policy", <http://technet2.microsoft.com/WindowsServer/en/Library/51c8a814-6665-4d50-a0d8-2ae27e69ca7c1033.mspx>

[GPADM] Microsoft Corporation, "Group Policy ADM Files", September 2008, <http://www.microsoft.com/downloads/details.aspx?FamilyId=92759D4B-7112-4B6C-AD4A-BBF3802A5C9B&displaylang=en>

[MC-BUP] Microsoft Corporation, "[Background Intelligent Transfer Service \(BITS\) Upload Protocol](#)".

[MS-GLOS] Microsoft Corporation, "[Windows Protocols Master Glossary](#)".

[MSI] Microsoft Corporation, "Windows Installer 3.0 Redistributable", <http://www.microsoft.com/downloads/details.aspx?amp;displaylang=en&familyid=5fbc5470-b259-4733-a914-a956122e08e8&displaylang=en>

[WSUS] Microsoft Corporation, "Windows Server Update Services", <http://www.microsoft.com/windowsserversystem/updateservices/default.mspx>

## 1.3 Overview

The Windows Update Services family of protocols provides support for central publication and distribution of software **updates** from server machines to client machines, and for hierarchical synchronization of available software components between servers. <1>

The Windows Server Update Services: Client-Server Protocol enables client machines to determine available, applicable software updates, and to download those updates for installation. This protocol is a SOAP-based protocol that uses HTTP 1.1 as its transport and includes four distinct phases.

1. **Self-Update:** The client consults the server to determine if updated executable files are available for the client implementation of the Windows Server Update Services: Client-Server Protocol. If so, the client updates itself to operate using the updated executable files before continuing to communicate with the server.
2. **Metadata Synchronization:** The client synchronizes update **metadata** from the **update server** by calling a sequence of **Web service** methods, as specified in section 3.1.5. The metadata describes various characteristics of the update including its title, description, rules for determining if the update is applicable to a computer, and instructions for installing the update **content**.
  - To reduce network overhead and increase performance, the protocol facilitates the caching of update metadata on clients.

- To further reduce the amount of update metadata that clients must synchronize, update metadata is divided into fragments. Each client synchronizes only the fragments that it needs. In particular:
    - The client invokes the [SyncUpdates \(section 2.2.2.2.4\)](#) method, which returns to the client a "core" fragment. This fragment contains sufficient update metadata for a client to evaluate if the update content is required.
    - If the client determines that update content is required, it then invokes the [GetExtendedUpdateInfo \(section 2.2.2.2.6\)](#) method to obtain additional metadata fragments.
3. **Content Synchronization:** The client may request update content comprised of any files associated with the updates required by the client.
  4. **Reporting:** The client reports events to the server that provide information on its update-related activities (for example, content download succeeded or failed; content install succeeded or failed). Reports are generated asynchronously from the rest of the protocol.

A UML sequence diagram can be found in section [3.1.5](#).

This specification details the protocol mechanisms that enable clients to download **self-update** binaries, synchronize update metadata, and download update content. It also details the protocol mechanisms for enabling clients to report events to servers.

#### 1.4 Relationship to Other Protocols

The reporting and metadata synchronization protocols include Web services that use SOAP (as specified in [\[SOAP1.1\]](#)) over HTTP or HTTPS (as specified in [\[RFC2616\]](#)) for communication. The self-update and content synchronization protocols use HTTP 1.1 (as specified in [\[RFC2616\]](#)).

SimpleAuth, Client, and Reporting Web Services	Content Directory and Self-update Tree
SOAP	MC-BUP (Optional)
HTTP(S)	
TCP	
IP	

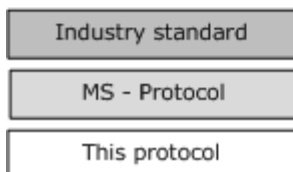

## Figure 1: Relationship between protocols related to Windows Server Update Services: Client-Server Protocol

Content download (both update content and **self-update content directory**) uses HTTP 1.1 HEAD and GET (Range) requests (as specified in [\[RFC2616\]](#) sections 9.3 and 9.4).

This specification is closely related to the [Windows Server Update Services: Server-Server Protocol](#), as specified in [MS-WSUSSS], which defines mechanisms for synchronizing updates within a hierarchical configuration of update servers.

### 1.5 Prerequisites/Preconditions

The Windows Server Update Services: Client-Server Protocol imposes the following requirement on server implementations.

- This document specifies how the binaries and metadata are distributed using the Client-Server Communications Protocol. It does not specify the format of the binaries or metadata themselves, but it assumes that the metadata is well-formed XML and is compatible with the XPATH queries specified in section [3.1.1.1](#) for populating the server data model. In all other respects, the binaries and metadata are treated as opaque by the server.

The Windows Server Update Services: Client-Server Protocol imposes the following requirement on client implementations.

- Clients MUST be configured to obtain updates from the server. This configuration can be performed manually or, in managed environments, by an appropriate form of centralized machine configuration.

### 1.6 Applicability Statement

The Windows Server Update Services: Client-Server Protocol is applicable in environments where there is a need for centralized, systematic distribution of software updates to managed **client computers**.

### 1.7 Versioning and Capability Negotiation

This specification covers versioning issues in the following areas.

- **Client protocol versions:** There are different versions of the client side of the protocol. The latest client protocol version is specified in section [2.2.2.2.1](#). Differences in behavior due to client protocol versions are specified in several sections:
  - GetConfig (section [2.2.2.2.1](#))
  - [SyncUpdates \(section 2.2.2.2.4\)](#)
  - [SyncUpdates \(section 3.1.5.7\)](#)
- **Server protocol versions:** There are different versions of the server side of the protocol. The latest server protocol version is specified in section [2.2.2.2.1](#). Differences in behavior due to server protocol versions are specified in several sections:
  - GetConfig (section [2.2.2.2.1](#))
  - SyncUpdates (section [2.2.2.2.4](#))
  - [StartCategoryScan \(section 3.1.5.6\)](#)

- **Supported transports:** All versions of the protocol use HTTP and SOAP for communications.
- **Capability negotiation:** As specified in section [1.3](#), clients initiate communication by obtaining updated executable files, which implement the most recent protocol behavior required by the server. This process is specified in section [2.1](#). In some instances, client behavior may depend on the server protocol version. Those are specified in the document.

## 1.8 Vendor-Extensible Fields

The Windows Server Update Services: Client-Server Protocol does not define any vendor-extensible fields.

## 1.9 Standards Assignments

This protocol has not received any standards assignments.

## 2 Messages

The Windows Server Update Services: Client-Server Protocol MUST be carried out over SOAP (as specified in [\[SOAP1.1\]](#)) and HTTP (as specified in [\[RFC2616\]](#)) and consists of the following set of Web services and **virtual directories**.

- **Update content directory:** A virtual directory, as specified in section [2.2.2.5](#), which MUST be populated with update content files. The server provides this virtual directory only as a container of files, which are accessible by clients through HTTP GET and HEAD requests.
- **Self-update content directory:** A virtual directory containing the client self-update binaries, as specified in section [2.2.2.5](#), which MUST be populated with self-update content files. The server provides this virtual directory only as a container of files, which are accessible by clients through HTTP GET and HEAD requests.
- **SimpleAuth Web service:** A Web service that clients consult to obtain cached state for use by servers in restricting availability of updates to groups of clients, as specified in section [2.2.2.1](#).
- **Client Web service:** A Web service that synchronizes metadata to the client, as specified in section [2.2.2.2](#).
- **Reporting Web service:** A Web service that clients contact to report selected events containing information on their update activity, as specified in section [2.2.2.3](#).

The following sections specify the use of the transports listed above and the syntax of these Web services.

### 2.1 Transport

The Windows Server Update Services: Client-Server Protocol is carried out over a set of Web services and virtual directories.

- Each Web service MUST support Simple Object Access Protocol (SOAP) (as specified in [\[SOAP1.1\]](#)) over HTTP (as specified in [\[RFC2616\]](#)) over TCP/IP. Each Web service SHOULD support HTTPS for securing its communication with clients. [<2>](#)
- Each virtual directory MUST support HTTP (as specified in [\[RFC2616\]](#)) over TCP/IP. Each virtual directory SHOULD support HTTPS.

The following TCP ports MUST be exposed by the server as endpoints for the HTTP over TCP/IP transport.

- **commonPort:** Used for self-update and Web services communication.
- **contentPort:** Used by the virtual directory that contains content. [<3>](#)

The following virtual directories MUST be exposed by the server as endpoints for the HTTP and SOAP over HTTP transports.

- **Update content directory:** This virtual directory MUST be exposed at URL `http://serverUrl:[contentPort]/Content`
- **Self-update content directory:** This virtual directory, MUST be exposed at URL `http://serverUrl:[commonPort]/SelfUpdate`
- **SimpleAuth Web service:** This virtual directory, as specified in section [2.2.2.1](#), MUST be exposed at URL `http[s]://serverUrl:[commonPort]/SimpleAuthWebService/SimpleAuth.asmx`

- **Client Web service:** This virtual directory, as specified in section [2.2.2.2](#), MUST be exposed at URL `http[s]://serverUrl:[commonPort]/ClientWebService/Client.asmx`
- **Reporting Web service:** This virtual directory, as specified in section [2.2.2.3](#), MUST be exposed at URL `http[s]://serverUrl:[commonPort]/ReportingWebService/ReportingWebService.asmx`

Windows Server Update Services: Client-Server Protocol version 0.9 is a legacy version of the protocol that requires the following:

- Requires that `commonPort` be configured to port 80.
- Requires an additional virtual directory at URL `http://serverUrl:[commonPort]`, which MUST be populated with self-update configuration files.

The server SHOULD also expose the self-update content directory on port 80 to the self-update portion of the legacy protocol. [<4>](#)

To optimize network bandwidth when invoking **client Web service** and **SimpleAuth Web service** methods, the client implementation SHOULD add `xpress` to the HTTP "Accept-Encoding" request-header to request `xpress` compression. If the client requests `xpress` compression, the update server SHOULD encode the response using the requested format, as specified in [2.1.1.1](#).

A client implementation MAY request another type of compression by specifying the encoding format in the HTTP Accept-Encoding request-header field (as specified in [\[RFC2616\]](#) section 14.3). If the client requests another type of compression, the update server MAY encode the response using the requested format.

### 2.1.1 Xpress Compression

To compress an input stream of bytes using Xpress Compression, the server MUST first segment the input stream into a sequence of blocks. The original, uncompressed size of each block MUST NOT be greater than 65535 bytes. [<5>](#)

Each block MUST then be compressed and encoded using the [CompressOrDecompressWin2k3](#) procedure, as specified in section [2.1.1.1](#). The compressed size of each block MUST NOT be greater than 65535 bytes. The compressed blocks MUST be output in sequence, each prefixed with a header.

The header MUST be in the following format.

original	compressed
----------	------------

**original:** A signed, 32-bit integer indicating the original, uncompressed size, in bytes, of the block that follows. The encoding MUST be little-endian.

**compressed:** A signed, 32-bit integer indicating the compressed size, in bytes, of the block that follows. The encoding MUST be little-endian.

#### 2.1.1.1 CompressOrDecompressWin2k3

```
procedure CompressOrDecompressWin2k3(
  inputBuffer: sequence of BYTE,
  inputSize: DWORD
  ref outputBuffer: sequence of BYTE,
  comp: BOOLEAN)
```

*Informative summary of behavior:* The CompressOrDecompressWin2k3 procedure compresses or decompresses data using the compression algorithm LZ77 (section [2.1.1.1.1](#)) and the basic encoding algorithm DIRECT2 (section [2.1.1.1.2](#)). The procedure has the following parameters:

- *inputBuffer*: A sequence of BYTE containing data to compress or decompress.
- *inputSize*: The DWORD value that indicates the size of *inputBuffer* in bytes.
- *outputBuffer*: A sequence of BYTE that is an empty buffer. Compressed or decompressed data is filled into this buffer.
- *comp*: A Boolean indicating whether to compress (*comp*=TRUE) or decompress (*comp*=FALSE) the *inputBuffer*.

### 2.1.1.1.1 LZ77 Compression Algorithm

The LZ77 Compression Algorithm is used to analyze input data and determine how to reduce the size of that input data by replacing redundant information with metadata. Sections of the data that are identical to sections of the data that have been encoded are replaced by a small amount of metadata that indicates how to expand those sections again. The encoding algorithm is used to take that combination of data and metadata and serialize it into a stream of bytes that can later be decoded and decompressed.

#### Compression Algorithm Terminology

The following terms are associated with the compression algorithm. Some of the terms also apply to the [DIRECT2 Encoding Algorithm](#) defined in section [2.1.1.1.2](#).

**input stream**: The sequence of bytes to be compressed.

**byte**: The basic data element in the input stream.

**coding position**: The position of the byte in the input stream that is currently being coded (the beginning of the lookahead buffer).

**lookahead buffer**: The byte sequence from the coding position to the end of the input stream.

**window**: A buffer of size W that indicates the number of bytes from the coding position backward. The window is empty at the beginning of the compression, then grows to size W as the input stream is processed. Once it reaches size W, it then "slides" along with the coding position.

**pointer**: Information about the starting offset of the match in the window (referred to as "B" in the example later in this section) and its length (referred to as "L" in the example later in this section). The starting offset is expressed as the count of bytes from the coding position backwards into the window. The length is the number of bytes to read forward from the starting offset.

The length expressed by the pointer may actually be longer than the starting offset. This indicates that the match repeats by returning back to the starting offset after reaching the coding position.

A null pointer indicates no match and is expressed as a starting offset of 0 and a length of 0.

**match**: The string that is used to find a match of the byte sequence between the lookahead buffer and the window.

#### Using the Compression Algorithm

To use the LZ77 Compression Algorithm:

1. Set the coding position to the beginning of the input stream.
2. Find the longest match in the window for the lookahead buffer.
3. If a match is found, output the pointer P. Move the coding position (and the window) L bytes forward.
4. If a match is not found, output a null pointer and the first byte in the lookahead buffer. Move the coding position (and the window) one byte forward.
5. If the lookahead buffer is not empty, return to step 2.

### Compression Process

The compression algorithm searches the window for the longest match with the beginning of the lookahead buffer and then outputs a pointer to that match. Because even a 1-byte match might not be found, the output cannot only contain pointers. The compression algorithm solves this problem by outputting after the pointer the first byte in the lookahead buffer after the match. If no match is found, the algorithm outputs a null-pointer and the byte at the coding position.

### Compression Process Example

The following table shows the input stream that is used for this compression example. The bytes in the input, "AABCBBABC", occupy the first nine positions of the stream.

#### Input stream

Position	1	2	3	4	5	6	7	8	9
Byte	A	A	B	C	B	B	A	B	C

The following table shows the output from the compression process. The table includes the following columns:

**Step:** Indicates the number of the encoding step. A step in the table finishes every time that the encoding algorithm makes an output. With the compression algorithm, this process happens in each pass through step 3.

**Position:** Indicates the coding position. The first byte in the input stream has the coding position 1.

**Match:** Shows the longest match found in the window.

**Byte:** Shows the first byte in the lookahead buffer after the match.

**Output:** Presents the output in the format (B,L)C, where (B,L) is the pointer (P) to the match. This gives the following instructions to the decoder: Go back B bytes in the window and copy L bytes to the output. C is the explicit byte.

**Note** One or more pointers might be included before the explicit byte that is shown in the Byte column. That is, a metadata pointer does not always need to be followed by an explicit byte. An input stream of "ABCABCCCC", for example, can be represented as "(0,0)A(0,0)B(0,0)C(3,3)(1,3)" using the (B,L)C notation, with the last two elements being pointers without explicit bytes. The compressed output can be any combination of pointers and explicit bytes.

### Compression process output



Step	Position	Match	Byte	Output
1.	1	--	A	(0,0)A
2.	2	A	--	(1,1)
3.	3	--	B	(0,0)B
4.	4	--	C	(0,0)C
5.	5	B	--	(2,1)
6.	6	B	--	(1,1)
7.	7	A B C	--	(5,3)

The result of compression, conceptually, is the output column—that is, a series of bytes and optional metadata that indicates whether that byte is preceded by some sequence of bytes that is already in the output.

Because representing the metadata itself requires bytes in the output stream, it is inefficient to represent a single byte that has previously been encoded by two bytes of metadata (offset and length). The overhead of the metadata bytes equals or exceeds the cost of outputting the bytes directly. Therefore, the protocol considers sequences of bytes to only be a match if the sequences have three or more bytes in common.

### Decompression Process

The decompression algorithm processes the compressed stream from start to end. For each null pointer, it appends the associated byte directly to the end of the output stream. For each non-null pointer, it reads back to the specified offset from the current end of the output stream and appends the specified number of bytes to the end of the output stream.

### Decompression Process Example

The input stream for this example is the output of the compression example above.

The following table shows the construction of the output stream as it is built from the sequence of pointers in the input stream. The table includes the following columns:

**Step:** Indicates the number of the decoding step. A step in the table finishes every time the decoding algorithm appends the set of bytes identified by the pointer to the output stream.

**Input Pointer:** The next pointer from the input stream.

**Append Bytes:** The bytes that the pointer identifies to be appended to the output stream.

**Output Stream:** The output stream as it looks at the end of each step.

Step	Input Pointer	Append Bytes	Output Stream
1.	(0,0)A	A	A
2.	(1,1)	A	A A
3.	(0,0)B	B	A A B
4.	(0,0)C	C	A A B C

Step	Input Pointer	Append Bytes	Output Stream
5.	(2,1)	B	A A B C B
6.	(1,1)	B	A A B C B B
7.	(5,3)	ABC	A A B C B B A B C

### 2.1.1.1.2 DIRECT2 Encoding Algorithm

The basic notion of the DIRECT2 Encoding Algorithm is that data appears unchanged in the compressed representation, and metadata is encoded in the same output stream, and in line with the data.

The key to decoding the compressed data is recognizing what bytes are metadata and what bytes are data. The decoder MUST be able to identify the presence of metadata in the compressed and encoded data stream. Bitmasks are inserted periodically in the byte stream to provide this information to the decoder.

This section describes the bitmasks that enable the decoder to distinguish data from metadata. It also describes the process of encoding the metadata.

#### Bitmask

To distinguish data from metadata in the compressed byte stream, the data stream begins with a 4-byte bitmask that indicates to the decoder whether the next byte to be processed is data (a "0" value in the bit), or if the next byte (or series of bytes) is metadata (a "1" value in the bit). If a "0" bit is encountered, the next byte in the input stream is the next byte in the output stream. If a "1" bit is encountered, the next byte or series of bytes is metadata that MUST be interpreted further.

For example, a bitmask of 0x01000000 indicates that the first seven bytes are actual data, followed by encoded metadata that starts at the eighth byte. The metadata is followed by 24 additional bytes of data. A bitmask of 0x11200000 indicates that there will be metadata in the 4th, 8th, and 11th elements (note that the actual byte positions in the compressed data may be different because metadata elements will range from 2 to 6 bytes in length), with the remaining elements being data bytes.

When the bitmask has been consumed, the next four bytes in the input stream are another bitmask.

The bitmask MUST also contain a "1" in the bit following the last encoded element, to indicate the end of the compressed data. For example, given a hypothetical 8-bit bitmask, the string "ABCABCDEF" should be compressed as (0,0)A(0,0)B(0,0)C(3,3)D(0,0)E(0,0)F. Its bitmask would be b'00010001' (0x11). This would indicate three bytes of data, followed by metadata, followed by an additional 3 bytes, finally terminated with a "1" to indicate the end of the stream.

The final end bit is always necessary, even if an additional bitmask has to be allocated. If the string in the above example was "ABCABCDEF", for example, it would require an additional bitmask. It would begin with the bitmask b'00010000', followed by the compressed data, and followed by another bitmask with a "1" as the next bit to indicate the end of the stream.

#### Encoding Metadata

In the output stream, actual data bytes are stored unchanged. Bitmasks are stored periodically to indicate whether the next byte or bytes are data or metadata. If the next bit in the bitmask is a "1", the next set of bytes in the input data stream is metadata (unless the last element of data was read, in which case the "1" bit would indicate the end of the stream as noted above). This metadata

contains an offset back to the start of the data to be copied to the output stream, and the length of the data to be copied.

To represent the metadata as efficiently as possible, the encoding of that metadata is not fixed in length. The encoding algorithm supports the largest possible floating compression window to increase the probability of finding a large match; the larger the window, the greater the number of bytes that are needed for the offset. The encoding algorithm also supports the longest possible match; the longer the match length, the greater the number of bytes that are needed to encode the length.

### Metadata Offset

The protocol assumes the metadata is two bytes in length. The three low-order bits are used to encode the length. The high-order 13 bits are a first complement of the offset, which is represented as a negative signed value in 2's complement. The offset is only encoded with those 13 bits. This value cannot be extended and defines the maximum size of the compression floating window. For example, the metadata 0x0018 is converted into the offset b'00000000011', and the length b'000'. The offset is '-4', computed by inverting the offset bits, treating the result as a 2's complement, and converting it to an integer.

### Match Length

Unlike the metadata offset, the match length is extensible. If the length is less than 10 bytes, it is encoded in the three low-order bits of the 2-byte metadata. Although three bits seems to allow for a maximum length of six (the value b'111' is reserved), because the minimum match is three bytes, these three bits actually allow for the expression of lengths from three to nine. The match length goes from  $L = b'000' + 3$  bytes, to  $L = b'110' + 3$  bytes. Because smaller lengths are much more common than the larger lengths, the algorithm tries to optimize for smaller lengths. To encode a length between three and nine, we use the three bits that are "in-line" in the 2-byte metadata.

If the length of the match is greater than nine bytes, an initial bit pattern of b'111' is put in the three bits. This does not signify a length of 10 bytes, but instead a length that is greater than or equal to 10, which is included in the low-order nibble of the following byte.

Every other time that the length is greater than nine, an additional byte follows the initial 2-byte metadata. The first time that the additional byte is included, the low-order nibble is used as the additive length. The high-order nibble is "reserved" for the next metadata instance when the length is greater than nine. Therefore, the first time that the decoder encounters a length that is greater than nine, it reads the next byte from the data stream and the low-order nibble is extracted and used to compute the length for this metadata instance. The high-order nibble is remembered and used the next time that the decoder encounters a metadata length that is greater than nine. The third time that a length that is greater than nine is encountered, another extra byte is added after the 2-byte metadata, with the low-order nibble used for this length and the high-order nibble reserved for the fourth length that is greater than nine, and so on.

If the nibble from this "shared" byte is all "1s" (for example, b'1111'), another byte is added after the shared byte to hold more length. In this manner, a length of 24 is encoded as follows:

- b'111' (in the three bits in the original two bytes of metadata), plus
- b'1110' (in the nibble of the "shared" byte" of extended length)
- b'111' means 10 bytes plus b'1110', which is 14, which results in a total of 24.

If the length is more than 24, the next byte is also used in the length calculation. In this manner, a length of 25 is encoded as follows:

- b'111' (in the three bits in the original two bytes of metadata), plus
- b'1111' (in the nibble of the "shared" byte of extended length), plus
- b'00000000' (in the next byte).

This scheme is good for lengths of up to 279 (a length of 10 in the three bits in the original two bytes of metadata, plus a length of 15 in the nibble of the "shared" byte of extended length, plus a length of up to 254 in the extra byte).

A "full" (all b'1') bit pattern (b'111', b'1111', and b'11111111') means that there is more length in the following two bytes.

The final two bytes of length differ from the length information that comes earlier in the metadata. For lengths that are equal to 280 or greater, the length is calculated only from these last two bytes, and is not added to the previous length bits. The value in the last two bytes, a 16-bit integer, is three less than the metadata length. These last two bytes allow for a match length of up to 65,535 bytes + 3 bytes (the minimum match length).

The following table summarizes the length representation in metadata.

**Note** Length is computed from the bits that are included in the metadata plus the minimum match length of three.

#### Length representation in metadata

Match length	Length bits in the metadata
24	b'111' (three bits in the original two bytes of metadata) + b'1110' (in the high-order or lower-order nibble, as appropriate, of the shared byte)
25	b'111' (three bits in the original two bytes of metadata) + b'1111' (in the high-order or lower-order nibble, as appropriate, of the shared byte) + b'00000000' (in the next byte)
26	b'111' (three bits in the original two bytes of metadata) + b'1111' (in the high-order or lower-order nibble, as appropriate, of the shared byte) + b'00000001' (in the next byte)
279	b'111' (three bits in the original two bytes of metadata) + b'1111' (in the high-order or lower-order nibble, as appropriate, of the shared byte) + b'11111110' (in the next byte)
280	b'111' (three bits in the original two bytes of metadata) b'1111' (in the high-order or lower-order nibble, as appropriate, of the shared byte) b'11111111' (in the next byte)

Match length	Length bits in the metadata
	0x0115 (in the next two bytes). These two bytes represent a length of 277 + 3 (minimum match length). <b>Note</b> All of the length is included in the final two bytes and is not additive, as were the previous length calculations for lengths that are smaller than 280 bytes.
281	b'111' (three bits in the original two bytes of metadata) b'1111' (in the high-order or lower-order nibble, as appropriate, of the shared byte) b'11111111' (in the next byte) 0x0116 (in the next two bytes). This is 278 + 3 (minimum match length). <b>Note</b> All of the length is included in the final two bytes and is not additive, as were the previous length calculations for lengths that are smaller than 280 bytes.

A "full" bit pattern in that last half word does not mean that more metadata is coming after the last bytes.

The [LZ77 Compression Algorithm \(section 2.1.1.1.1\)](#) produces a well-compressed encoding for small valued lengths, but as the length increases, the encoding becomes less well compressed. A match length of greater than 278 bytes requires a relatively large number of bits: 3+4+8+16. This includes three bits in the original two bytes of metadata, four bits in the nibble in the "shared" byte, eight bits in the next byte, and 16 bits in the final two bytes of metadata.

## 2.2 Common Message Syntax

This section specifies the syntax of SOAP messages, which are part of the Windows Server Update Services: Client-Server Protocol. The following rules apply to all SOAP messages in the protocol.

- The <soap:header> element (as specified in [\[SOAP1.1\]](#) section 4.2 and [\[SOAP1.2-1/2003\]](#) section 5.2) MUST NOT be used.
- The <soap:binding> element of the **Web Service Definition Language (WSDL)** MUST specify style="document", as specified in [\[WSDL\]](#) section 3.3.
- The <soap:body> element of the WSDL MUST specify use="literal", as specified in [\[WSDL\]](#) section 3.5.

In the sections that follow, excerpts are given from the WSDL file for the Windows implementation of the Windows Server Update Services: Client-Server Protocol. In the WSDL file, the attributes **minOccurs** and **maxOccurs** denote the number of elements allowed, so that zero is  $\leq$  **minOccurs**  $\leq$  **maxOccurs**, as specified in [\[WSDL\]](#).

For specific WSDL elements, the protocol specifies additional restrictions beyond those specified by the WSDL syntax of the elements. For instance, in some cases, the protocol always requires the presence of an element in a message, even though its WSDL specification has a **minOccurs** attribute set to 0. In other cases, the protocol requires stronger typing on elements than is specified by the WSDL for the elements.

In all such cases, the additional restrictions are specified immediately after the WSDL is given.

## 2.2.1 Namespaces

The following table shows the standard XML namespaces used within the Windows Server Update Services: Client-Server Protocol and the alias (prefix) used in the remaining sections of this specification.

Alias (Prefix)	XML Namespace
http	<a href="http://schemas.xmlsoap.org/wsdl/http/">http://schemas.xmlsoap.org/wsdl/http/</a> (as specified in <a href="#">[RFC2616]</a> )
s	<a href="http://www.w3.org/2001/XMLSchema">http://www.w3.org/2001/XMLSchema</a> (as specified in <a href="#">[XMLSCHEMA2]</a> )
soap	<a href="http://schemas.xmlsoap.org/wsdl/soap/">http://schemas.xmlsoap.org/wsdl/soap/</a> (as specified in <a href="#">[SOAP1.1]</a> )
soap12	<a href="http://schemas.xmlsoap.org/wsdl/soap12/">http://schemas.xmlsoap.org/wsdl/soap12/</a> (as specified in <a href="#">[SOAP1.2-1/2003]</a> and <a href="#">[SOAP1.2-2/2003]</a> )
soapenc	<a href="http://schemas.xmlsoap.org/soap/encoding/">http://schemas.xmlsoap.org/soap/encoding/</a> (as specified in <a href="#">[SOAP1.1]</a> )
wsdl	<a href="http://schemas.xmlsoap.org/wsdl/">http://schemas.xmlsoap.org/wsdl/</a> (as specified in <a href="#">[WSDL]</a> )

The following table shows the Microsoft-defined XML namespaces used within the Windows Server Update Services: Client-Server Protocol and the alias (prefix) used in the remaining sections of this specification.

Alias (Prefix)	XML Namespace
s2	<a href="http://microsoft.com/wsdl/types/">http://microsoft.com/wsdl/types/</a>
s1	The target namespace. The XML namespace it refers to depends on the WSDL file it is used in. For SimpleAuth Web Service WSDL, it is <a href="http://www.microsoft.com/SoftwareDistribution/Server/SimpleAuthWebService">http://www.microsoft.com/SoftwareDistribution/Server/SimpleAuthWebService</a> . For Client Web Service WSDL, it is <a href="http://www.microsoft.com/SoftwareDistribution/Server/ClientWebService">http://www.microsoft.com/SoftwareDistribution/Server/ClientWebService</a> . For <b>Reporting Web Service</b> WSDL, it is <a href="http://www.microsoft.com/SoftwareDistribution">http://www.microsoft.com/SoftwareDistribution</a>

## 2.2.2 Messages

### 2.2.2.1 SimpleAuth Web Service

The SimpleAuth Web service is used for restricting availability of updates to groups of clients.

#### 2.2.2.1.1 GetAuthorizationCookie

##### Synopsis:

This method provides a mechanism for the server to authenticate and authorize client access to the client Web service.

```
<wsdl:operation name="GetAuthorizationCookie" />
```

The SOAP operation is defined as given below.

```
<soap:operation soapAction="http://www.microsoft.com/
  SoftwareDistribution/Server/SimpleAuthWebService/GetAuthorizationCookie"
  style="document" />
```

### Request:

```
<s:element name="GetAuthorizationCookie">
  <s:complexType>
    <s:sequence>
      <s:element minOccurs="0" maxOccurs="1" name="clientId"
        type="s:string" />
      <s:element minOccurs="0" maxOccurs="1" name="targetGroupName"
        type="s:string" />
      <s:element minOccurs="0" maxOccurs="1" name="dnsName"
        type="s:string" />
    </s:sequence>
  </s:complexType>
</s:element>
```

**clientId:** A **ClientIdString** that the client SHOULD generate at the time of installation to identify itself. This element MUST be present.

**targetGroupName:** A named collection of computers (**target group**) in which the client claims membership.

**dnsName:** The client's name. It MUST uniquely identify the computer on the network. The client MUST also use the same value in the call to [RegisterComputer \(section 2.2.2.2.3\)](#). This element MUST be present.

### Response:

The server MUST return a result with the following syntax.

```
<s:element minOccurs="0" maxOccurs="1"
  name="GetAuthorizationCookieResult" type="s1:AuthorizationCookie" />
```

**GetAuthorizationCookieResult:** Upon successful completion of this operation, this element MUST be returned. The syntax for the [AuthorizationCookie](#) type MUST be as specified in section [2.2.3.4](#).

## 2.2.2.2 Client Web Service

The client Web service is used for synchronizing metadata to the client.

### 2.2.2.2.1 GetConfig

#### Synopsis:

This method returns information on the server's registration, authorization, and reporting requirements.

```
<wsdl:operation name="GetConfig" />
```

The SOAP operation is defined as follows.

```
<soap:operation soapAction="http://www.microsoft.com/  
SoftwareDistribution/Server/ClientWebService/GetConfig"  
style="document" />
```

### Request:

```
<s:element name="GetConfig">  
  <s:complexType>  
    <s:sequence>  
      <s:element minOccurs="0" maxOccurs="1" name="protocolVersion"  
        type="s:string" />  
    </s:sequence>  
  </s:complexType>  
</s:element>
```

**protocolVersion:** The client protocol version, as a two-part version string where the two parts are separated by a period. The client SHOULD pass "1.8". [<6>](#)

**Response:** The server MUST return a result with the following syntax.

```
<s:element name="GetConfigResponse">  
  <s:complexType>  
    <s:sequence>  
      <s:element minOccurs="0" maxOccurs="1" name="GetConfigResult"  
        type="s1:Config" />  
    </s:sequence>  
  </s:complexType>  
</s:element>
```

**GetConfigResult:** On successful completion of this operation, this element MUST be returned. The syntax of the GetConfigResult type MUST be as follows.

```
<s:complexType name="Config">  
  <s:sequence>  
    <s:element minOccurs="1" maxOccurs="1" name="LastChange"  
      type="s:dateTime" />  
    <s:element minOccurs="1" maxOccurs="1" name="IsRegistrationRequired"  
      type="s:boolean" />  
    <s:element minOccurs="0" maxOccurs="1" name="AuthInfo"  
      type="s1:ArrayOfAuthPlugInInfo" />  
    <s:element minOccurs="0" maxOccurs="1" name="AllowedEventIds"  
      type="s1:ArrayOfInt" />  
    <s:element minOccurs="0" maxOccurs="1" name="Properties"  
      type="s1:ArrayOfConfigurationProperty" />  
  </s:sequence>
```



```
</s:complexType>
```

**LastChange:** The last time configuration data changed on the server.

**IsRegistrationRequired:** Specifies whether the server requires registration (as specified in section [2.2.2.2.3](#)). Set TRUE to indicate registration is required. Set FALSE to indicate that registration is not required.

**AuthInfo:** Contains an array of authorization plug-ins supported by the server. On successful execution of this operation, this array MUST contain exactly one element. Its format (ArrayOfAuthPlugInInfo) is as follows.

```
<s:complexType name="ArrayOfAuthPlugInInfo">
  <s:sequence>
    <s:element minOccurs="0" maxOccurs="unbounded" name="AuthPlugInInfo"
      nillable="true" type="s1:AuthPlugInInfo" />
  </s:sequence>
</s:complexType>
```

**AuthPlugInInfo:** This field MUST be present and MUST contain exactly one element in the array. It provides information about the Authorization PlugIn available on the server. Its format is as follows.

```
<s:complexType name="AuthPlugInInfo">
  <s:sequence>
    <s:element minOccurs="0" maxOccurs="1" name="PlugInID"
      type="s:string" />
    <s:element minOccurs="0" maxOccurs="1" name="ServiceUrl"
      type="s:string" />
    <s:element minOccurs="0" maxOccurs="1" name="Parameter"
      type="s:string" />
  </s:sequence>
</s:complexType>
```

**PlugInID:** This MUST be present and MUST have the value "SimpleTargeting". The client MUST use this PlugInID in subsequent [GetAuthorizationCookie \(section 2.2.2.1.1\)](#) calls.

**ServiceUrl:** This MUST be set to the URL of the SimpleAuth Web service. It is a partial URL that can be appended to `http://<server>:<server port>/` to form the full URL to be used for SimpleAuth Web service.

**Parameter:** Unused. It MUST NOT be present and MUST be ignored upon receipt.

**AllowedEventIds:** Contains an array of event identifiers specifying events required by the reporting Web service of the server.

**Properties:** A set of properties used in the protocol. Its format (ArrayOfConfigurationProperties) is in the following example. A ConfigurationProperty with Name set to "MaxExtendedUpdatesPerRequest" MUST be present. The other listed ConfigurationProperties SHOULD be present in server protocol version 3.0 or higher, but MUST NOT be present in prior versions.

```

<s:complexType name="ArrayOfConfigurationProperty">
  <s:sequence>
    <s:element minOccurs="0" maxOccurs="unbounded"
      name="ConfigurationProperty" nillable="true"
      type="s1:ConfigurationProperty" />
  </s:sequence>
</s:complexType>

```

**ConfigurationProperty:** Its format is as follows.

```

<s:complexType name="ConfigurationProperty">
  <s:sequence>
    <s:element minOccurs="1" maxOccurs="1" name="Name"
      type="s:string" />
    <s:element minOccurs="1" maxOccurs="1" name="Value"
      type="s:string" />
  </s:sequence>
</s:complexType>

```

Name	Value
MaxExtendedUpdatesPerRequest	This element specifies the maximum number of revisionIDs that the server allows the client to specify in the <a href="#">GetExtendedUpdateInfo (section 2.2.2.2.6)</a> method.
PackageServerShare	This element is a <b>UncPath</b> that specifies the repair path.
ProtocolVersion	This element specifies the server protocol version number that the Windows Server Update Services: Client-Server Protocol server is using. It SHOULD be "3.2".<7>
IsInventoryRequired	The value MUST be "0".
ClientReportingLevel	The value SHOULD be "2".

### 2.2.2.2.2 GetCookie

**Synopsis:**

A client invokes this method to obtain or renew a cookie containing opaque implementation-specific authorization, authentication, and state information for use by the server.

```

<wsdl:operation name="GetCookie" />

```

The SOAP operation is defined as follows.

```

<soap:operation soapAction="http://www.microsoft.com/
  SoftwareDistribution/Server/ClientWebService/GetCookie"
  style="document" />

```

**Request:**

```

<s:element name="GetCookie">
  <s:complexType>
    <s:sequence>
      <s:element minOccurs="0" maxOccurs="1" name="authCookies"
        type="s1:ArrayOfAuthorizationCookie" />
      <s:element minOccurs="0" maxOccurs="1" name="oldCookie"
        type="s1:Cookie" />
      <s:element minOccurs="1" maxOccurs="1" name="lastChange"
        type="s:dateTime" />
      <s:element minOccurs="1" maxOccurs="1" name="currentTime"
        type="s:dateTime" />
      <s:element minOccurs="0" maxOccurs="1" name="protocolVersion"
        type="s:string" />
    </s:sequence>
  </s:complexType>
</s:element>

```

**authCookies:** Specifies an array of authorization cookies. Its format (ArrayOfAuthorizationCookie) is in the following example. Upon successful completion of this operation, this element **MUST** be present and **MUST** contain exactly one [AuthorizationCookie \(section 2.2.3.4\)](#).

```

<s:complexType name="ArrayOfAuthorizationCookie">
  <s:sequence>
    <s:element minOccurs="0" maxOccurs="unbounded"
      name="AuthorizationCookie" nillable="true"
      type="s1:AuthorizationCookie" />
  </s:sequence>
</s:complexType>

```

**AuthorizationCookie:** Authorization cookie **MUST** be as specified in section [2.2.3.4](#).

**oldCookies:** Optionally specifies an existing cookie (that **MUST** have been obtained from a previous method call to GetCookie, [GetFileLocations \(section 2.2.2.2.7\)](#), or [SyncUpdates \(section 2.2.2.2.4\)](#)) that needs renewal by the server.

**lastChange:** Specifies the value returned from the client's most recent call to the [GetConfig \(section 2.2.2.2.1\)](#) method.

**currentTime:** The current time on the client.

**protocolVersion:** The client protocol version, as a two-part version string where the two parts are separated by a period. The client **SHOULD** pass "1.8".

**Response:** The server **MUST** return a result with the following syntax.

```

<s:element name="GetCookieResponse">
  <s:complexType>
    <s:sequence>
      <s:element minOccurs="0" maxOccurs="1" name="GetCookieResult"
        type="s1:Cookie" />
    </s:sequence>
  </s:complexType>

```

```
</s:element>
```

**GetCookieResult:** On successful completion of this operation, this element MUST be returned. The format for this element MUST be as specified in section [2.2.3.5](#).

### 2.2.2.2.3 RegisterComputer

#### Synopsis:

The client invokes this method to perform registration with the server by providing information about its operating system, hardware, and network parameter configuration.

```
<wsdl:operation name="RegisterComputer" />
```

The SOAP operation is defined as follows.

```
<soap:operation soapAction="http://www.microsoft.com/  
SoftwareDistribution/Server/ClientWebService/RegisterComputer"  
style="document" />
```

#### Request:

```
<s:element name="RegisterComputer">  
  <s:complexType>  
    <s:sequence>  
      <s:element minOccurs="0" maxOccurs="1" name="cookie"  
        type="s1:Cookie" />  
      <s:element minOccurs="0" maxOccurs="1" name="computerInfo"  
        type="s1:ComputerInfo" />  
    </s:sequence>  
  </s:complexType>  
</s:element>
```

**cookie:** Specifies a cookie that MUST have been obtained from a previous call to [GetCookie \(section 2.2.2.2.2\)](#), [GetFileLocations \(section 2.2.2.2.7\)](#), or [SyncUpdates \(section 2.2.2.2.4\)](#). This element MUST be present.

**computerInfo:** Information about the client computer. Its format is as follows.

```
<s:complexType name="ComputerInfo">  
  <s:sequence>  
    <s:element minOccurs="0" maxOccurs="1" name="DnsName"  
      type="s:string" />  
    <s:element minOccurs="1" maxOccurs="1" name="OSMajorVersion"  
      type="s:int" />  
    <s:element minOccurs="1" maxOccurs="1" name="OSMinorVersion"  
      type="s:int" />  
    <s:element minOccurs="1" maxOccurs="1" name="OSBuildNumber"  
      type="s:int" />  
    <s:element minOccurs="1" maxOccurs="1" name="OSServicePackMajorNumber"
```

```

        type="s:short" />
<s:element minOccurs="1" maxOccurs="1" name="OSServicePackMinorNumber"
    type="s:short" />
<s:element minOccurs="0" maxOccurs="1" name="OSLocale"
    type="s:string" />
<s:element minOccurs="0" maxOccurs="1" name="ComputerManufacturer"
    type="s:string" />
<s:element minOccurs="0" maxOccurs="1" name="ComputerModel"
    type="s:string" />
<s:element minOccurs="0" maxOccurs="1" name="BiosVersion"
    type="s:string" />
<s:element minOccurs="0" maxOccurs="1" name="BiosName"
    type="s:string" />
<s:element minOccurs="1" maxOccurs="1" name="BiosReleaseDate"
    type="s:dateTime" />
<s:element minOccurs="0" maxOccurs="1" name="ProcessorArchitecture"
    type="s:string" />
<s:element minOccurs="0" maxOccurs="1" name="SuiteMask"
    type="s:short" />
<s:element minOccurs="0" maxOccurs="1" name="OldProductType"
    type="s:unsignedByte" />
<s:element minOccurs="0" maxOccurs="1" name="NewProductType"
    type="s:int" />
<s:element minOccurs="0" maxOccurs="1" name="SystemMetrics"
    type="s:int" />
<s:element minOccurs="0" maxOccurs="1" name="ClientVersionMajorNumber"
    type="s:short" />
<s:element minOccurs="0" maxOccurs="1" name="ClientVersionMinorNumber"
    type="s:short" />
<s:element minOccurs="0" maxOccurs="1" name="ClientVersionBuildNumber"
    type="s:short" />
<s:element minOccurs="0" maxOccurs="1" name="ClientVersionQfeNumber"
    type="s:short" /> </s:sequence>
</s:complexType>

```

**DnsName:** The client's name. It MUST uniquely identify the computer on the network. The client MUST also use the same value in the call to [GetAuthorizationCookie \(section 2.2.2.1.1\)](#). This element MUST be present.

**OSMajorVersion:** The client operating system major version number.

**OSMinorVersion:** The client operating system minor version number.

**OSBuildNumber:** The client operating system build number.

**OSServicePackMajorNumber:** The client operating system service pack major number.

**OSServicePackMinorNumber:** The client operating system service pack minor number.

**OSLocale:** The client operating system **locale**, as specified in [\[MS-LCID\]](#).

**ComputerManufacturer:** The manufacturer of the client computer.

**ComputerModel:** The model of the client computer.

**BiosVersion:** The version of the client computer's BIOS firmware.

**BiosName:** The name of the client computer's BIOS firmware.

**BiosReleaseDate:** The release date of the client computer's BIOS firmware.

**ProcessorArchitecture:** The architecture of the client computer's CPU. Unlike the ProcessorArchitecture element used in the **ReportEventBatch** method (described in section [2.2.2.3.1](#)), the ProcessorArchitecture element of the **RegisterComputer** method is not an enumeration; there is no predefined set of values, and a given client need not use the same value for ProcessorArchitecture in the **ReportEventBatch** method that it uses for the **RegisterComputer** method.

**SuiteMask, OldProductType, NewProductType, SystemMetrics:** Operating system properties that help the server identify the name of the client's operating system. These elements SHOULD be present.

This table details how the **Windows Server Update Services (WSUS)** server determines the name of the client's operating system. Where the values in the cells below are omitted, the WSUS server does not use that information in determining the operating system name. The WSUS server assumes that the name of the client operating system is the one specified in the first column if the values in the other columns match. All string comparisons are case-insensitive. For example, the following are all treated the same: AMD64, amd64, and Amd64. If multiple rows of the table match, the WSUS server uses the name in the row that appears first.

Name of client operating system	OS major version	OS minor version	Suite mask	Old product type	New product type	System metrics	Processor architecture
Windows 8.1 operating system	6	3		0x1			
Windows Server 2012 R2 operating system	6	3					
Windows 8 operating system	6	2		0x1			
Windows Server 2012 operating system	6	2					
Windows 7 Ultimate Edition	6	1			0x00000001		
Windows 7 Home Basic Edition	6	1			0x00000002		
Windows 7 Home Premium Edition	6	1			0x00000003		
Windows 7 Enterprise Edition	6	1			0x00000004		
Windows 7 Home Basic N Edition	6	1			0x00000005		
Windows Server 2008 R2 Standard Edition	6	1			0x00000007		
Windows Server 2008 R2 Datacenter Edition	6	1			0x00000008		

Name of client operating system	OS major version	OS minor version	Suite mask	Old product type	New product type	System metrics	Processor architecture
Windows Server 2008 R2 Enterprise Edition	6	1			0x0000000A		
Windows 7 Starter	6	1			0x0000000B		
Windows Server 2008 R2 Datacenter (Core installation)	6	1			0x0000000C		
Windows Server 2008 R2 Standard (Core Installation)	6	1			0x0000000D		
Windows Server 2008 R2 Enterprise (Core Installation)	6	1			0x0000000E		
Windows Server 2008 R2 for Itanium-Based Systems	6	1			0x0000000F		
Windows Web Server 2008 R2	6	1			0x000000011		
Windows Web Server 2008 R2 HPC Edition	6	1			0x000000012		
Windows 7 Home Premium N	6	1			0x00000001A		
Windows 7 Enterprise N	6	1			0x00000001B		
Windows 7 Ultimate N	6	1			0x00000001C		
Windows Web Server 2008 R2 (Core Installation)	6	1			0x00000001D		
Windows Server 2008 R2 Standard without Hyper-V	6	1			0x000000024		
Windows Server 2008 R2 Datacenter without Hyper-V	6	1			0x000000025		
Windows Server 2008 R2 Enterprise without Hyper-V	6	1			0x000000026		
Windows Server 2008 R2 Datacenter	6	1			0x000000027		

Name of client operating system	OS major version	OS minor version	Suite mask	Old product type	New product type	System metrics	Processor architecture
without Hyper-V (Core Installation)							
Windows Server 2008 R2 Standard without Hyper-V (Core Installation)	6	1			0x00000028		
Windows Server 2008 R2 Enterprise without Hyper-V (Core Installation)	6	1			0x00000029		
Microsoft Hyper-V Server R2	6	1			0x0000002A		
Windows 7 Starter N	6	1			0x0000002F		
Windows 7 Professional	6	1			0x00000030		
Windows 7 Professional N	6	1			0x00000031		
Windows Vista operating system Business Edition	6	0			0x00000006		
Windows Vista Business N Edition	6	0			0x00000010		
Windows Cluster Server Edition	6	0			0x00000012		
Windows Server Datacenter Edition Full Installation	6	0			0x00000008		
Windows Server Datacenter Edition Core Installation	6	0			0x0000000C		
Windows Vista Enterprise Edition	6	0			0x00000004		
Windows Server Enterprise Edition Full Installation	6	0			0x0000000A		
Windows Server Enterprise Edition Core Installation	6	0			0x0000000E		
Windows Server	6	0			0x00000000		



Name of client operating system	OS major version	OS minor version	Suite mask	Old product type	New product type	System metrics	Processor architecture
Enterprise Edition For Itanium Based Systems					F		
Windows Vista Home Basic Edition	6	0			0x00000002		
Windows Vista Home Basic N Edition	6	0			0x00000005		
Windows Vista Home Premium Edition	6	0			0x00000003		
Windows Home Server Edition	6	0			0x00000013		
Windows Server For Small Business Edition	6	0			0x00000018		
Windows Small Business Server	6	0			0x00000009		
Windows Small Business Server Premium Edition	6	0			0x00000019		
Windows Server Standard Edition Full Installation	6	0			0x00000007		
Windows Server Standard Edition Core Installation	6	0			0x0000000D		
Windows Vista Starter Edition	6	0			0x0000000B		
Windows Storage Server Enterprise Edition	6	0			0x00000017		
Windows Storage Server Express Edition	6	0			0x00000014		
Windows Storage Server Standard Edition	6	0			0x00000015		
Windows Storage Server Workgroup Edition	6	0			0x00000016		
Windows Vista	6	0			0x00000000		

Name of client operating system	OS major version	OS minor version	Suite mask	Old product type	New product type	System metrics	Processor architecture
Ultimate Edition					1		
Windows Web Server Edition	6	0			0x00000011		
Windows Vista Home Premium N Edition	6	0			0x0000001A		
Windows Vista Enterprise N Edition	6	0			0x0000001B		
Windows Vista Ultimate N Edition	6	0			0x0000001C		
Windows Web Server 2008 Edition (core installation)	6	0			0x0000001D		
Windows for Essential Server Solutions 2008 without Hyper-V	6	0			0x00000023		
Windows Server 2008 Standard without Hyper-V	6	0			0x00000024		
Windows Server 2008 Datacenter without Hyper-V	6	0			0x00000025		
Windows Server 2008 Enterprise without Hyper-V	6	0			0x00000026		
Windows Server 2008 Datacenter without Hyper-V (Core Installation)	6	0			0x00000027		
Windows Server 2008 Standard without Hyper-V (Core Installation)	6	0			0x00000028		
Windows Server 2008 Enterprise without Hyper-V (Core Installation)	6	0			0x00000029		
Microsoft Hyper-V Server	6	0			0x0000002A		
Windows Server 2003 R2 Web Edition operating system	5		(suiteMask & 0x0000040)			89	

Name of client operating system	OS major version	OS minor version	Suite mask	Old product type	New product type	System metrics	Processor architecture
			0) != 0				
Windows Server 2003 Web Edition operating system	5		(suiteMask & 0x00000400) != 0				
Windows Server 2003 R2 Compute Cluster Edition	5		(suiteMask & 0x00004000) != 0			89	
Windows Server 2003 operating system Compute Cluster Edition	5		(suiteMask & 0x00004000) != 0				
Windows Server 2003 R2 Datacenter Edition operating system	5	2	(suiteMask & 0x00000080) != 0			89	Contains "X86"
Windows Server 2003 R2 Datacenter x64 Edition operating system	5	2	(suiteMask & 0x00000080) != 0			89	Contains "AMD64"
Windows Server 2003 Datacenter Edition operating system	5	2	(suiteMask & 0x00000080) != 0				Contains "X86"
Windows Server 2003 x64 Datacenter Edition operating system	5	2	(suiteMask & 0x00000080) != 0				Contains "AMD64"
Windows Server 2003 Datacenter Edition Itanium	5	2	(suiteMask & 0x00000080) != 0				Contains "IA64"
Windows 2000 Datacenter Server operating system	5		(suiteMask & 0x00000080) != 0				
Windows Server 2003 R2 Enterprise Edition operating system	5	2	(suiteMask & 0x00000002) != 0			89	Contains "X86"
Windows Server 2003 R2 Enterprise x64 Edition operating	5	2	(suiteMask & 0x00000000)			89	Contains "AMD64"

Name of client operating system	OS major version	OS minor version	Suite mask	Old product type	New product type	System metrics	Processor architecture
system			2) != 0				
Windows Server 2003 Enterprise Edition operating system	5	2	(suiteMask & 0x00000002) != 0				Contains "X86"
Windows Server 2003 Enterprise x64 Edition operating system	5	2	(suiteMask & 0x00000002) != 0				Contains "AMD64"
Windows Server 2003 Enterprise Edition Itanium	5	2	(suiteMask & 0x00000002) != 0				Contains "IA64"
Windows 2000 Advanced Server operating system	5		(suiteMask & 0x00000002) != 0				
Windows XP operating system Embedded	5		(suiteMask & 0x00000004) != 0				
Windows XP Home Edition operating system	5		(suiteMask & 0x00000020) != 0				
Windows Storage Server 2003 R2	5		(suiteMask & 0x00002000) != 0			89	
Windows Storage Server 2003	5		(suiteMask & 0x00002000) != 0				
Windows 2000 Professional operating system	5	0		1			
Windows 2000 Server operating system	5	0		> 1			
Windows XP Media Center Edition	5	1				87	
Windows XP Starter Edition operating system	5	1				88	

Name of client operating system	OS major version	OS minor version	Suite mask	Old product type	New product type	System metrics	Processor architecture
Windows XP Tablet PC Edition	5	1				86	
Windows XP Professional operating system	5	1					Contains "X86"
Windows XP 64-bit Edition for Itanium systems	5	1					Contains "IA64"
Windows XP Professional x64 Edition operating system	5	2		1			Contains "AMD64"
Windows XP 64 bit Edition Version 2003	5	2		1			Contains "IA64"
Windows Server 2003 R2 Standard Edition operating system	5	2				89	Contains "X86"
Windows Server 2003 R2 Standard x64 Edition operating system	5	2				89	Contains "AMD64"
Windows Server 2003 Standard Edition operating system	5	2		> 1			Contains "X86"
Windows Server 2003 Standard x64 Edition operating system	5	2		> 1			Contains "AMD64"

**ClientVersionMajorNumber:** The **Windows Update Agent (WUA)** major version number. This is the first part in the four-part WUA version string. This element SHOULD be present.

**ClientVersionMinorNumber:** The WUA minor version number. This is the second part in the four-part WUA version string. This element SHOULD be present.

**ClientVersionBuildNumber:** The WUA build number. This is the third part in the four-part WUA version string. This element SHOULD be present.

**ClientVersionQfeNumber:** The WUA **QFE** number. This is the fourth part in the four-part WUA version string. This element SHOULD be present.

**Response:**

```
<s:element name="RegisterComputerResponse">
  <s:complexType />
</s:element>
```

This type has no fields.

#### 2.2.2.2.4 SyncUpdates

##### Synopsis:

This method is invoked to perform synchronization of metadata describing software update content. The syntax of this method refers to the following concepts as specified in sections [3.1.1](#) and [3.2.1](#).

- The integer-valued **revision ID** used to identify an update **revision**.
- The string-valued HardwareID, which identifies a hardware device installed on the client machine.
- The integer-valued **deployment ID**, which identifies a deployment.
- The **prerequisite** relationship between updates.
- The client metadata cache.

```
<wsdl:operation name="SyncUpdates" />
```

The SOAP operation is defined as follows.

```
<soap:operation soapAction="http://www.microsoft.com/  
SoftwareDistribution/Server/ClientWebService/SyncUpdates"  
style="document" />
```

##### Request:

```
<s:element name="SyncUpdates">  
  <s:complexType>  
    <s:sequence>  
      <s:element minOccurs="0" maxOccurs="1" name="cookie"  
        type="s1:Cookie" />  
      <s:element minOccurs="0" maxOccurs="1" name="parameters"  
        type="s1:SyncUpdateParameters" />  
    </s:sequence>  
  </s:complexType>  
</s:element>
```

**cookie:** Specifies a cookie that **MUST** have been obtained from a previous call to [GetCookie \(section 2.2.2.2.2\)](#), [GetFileLocations \(section 2.2.2.2.7\)](#), or SyncUpdates. This element **MUST** be present.

**parameters:** Additional parameters to this method. This element **MUST** be present. Its format is as follows.

```
<s:complexType name="SyncUpdateParameters">  
  <s:sequence>  
    <s:element minOccurs="1" maxOccurs="1" name="ExpressQuery" type="s:boolean" />  
    <s:element minOccurs="0" maxOccurs="1" name="InstalledNonLeafUpdateIDs"  
      type="s1:ArrayOfInt" />  
  </s:sequence>  
</s:complexType>
```

```

        <s:element minOccurs="0" maxOccurs="1" name="OtherCachedUpdateIDs"
type="s1:ArrayOfInt" />
        <s:element minOccurs="0" maxOccurs="1" name="SystemSpec" type="s1:ArrayOfDevice" />
        <s:element minOccurs="0" maxOccurs="1" name="CachedDriverIDs"
            type="s1:ArrayOfInt" />
        <s:element minOccurs="1" maxOccurs="1" name="SkipSoftwareSync" type="s:boolean" />
<s:element minOccurs="0" maxOccurs="1" name="FilterCategoryIds"
type="s1:ArrayOfCategoryIdentifier" />
        <s:element minOccurs="1" maxOccurs="1" name="NeedTwoGroupOutOfScopeUpdates"
type="s:boolean" />
</s:sequence>
</s:complexType>

```

**ExpressQuery:** This parameter MUST be absent or set to FALSE by the client. It MUST be ignored by the update server.

**InstalledNonLeafUpdateIDs:** Contains an array of revision IDs of all non-leaf (in the **prerequisite graph**) revisions in the client cache that are installed on the client. These IDs MUST have been obtained from the UpdateInfo.ID returned from previous calls to this method.

**OtherCachedUpdateIDs:** Contains an array of revision IDs of other revisions in the client cache. These IDs MUST have been obtained from the UpdateInfo.ID returned from previous calls to this method.

**SystemSpec:** Specifies the client's existing hardware devices and installed drivers. This information is used in the driver synchronization query to determine if a more closely-matching driver is available on the server. Its format (ArrayOfDevice) is as follows:

```

<s:complexType name="ArrayOfDevice">
  <s:sequence>
    <s:element minOccurs="0" maxOccurs="unbounded" name="Device"
      nillable="true" type="s1:Device" />
  </s:sequence>
</s:complexType>

```

**Device:** The SystemSpec is an array of devices. Its format is as follows:

```

<s:complexType name="Device">
  <s:sequence>
    <s:element minOccurs="0" maxOccurs="1" name="HardwareIDs"
      type="s1:ArrayOfString" />
    <s:element minOccurs="0" maxOccurs="1" name="CompatibleIDs"
      type="s1:ArrayOfString" />
    <s:element minOccurs="0" maxOccurs="1" name="installedDriver"
      type="s1:InstalledDriver" />
  </s:sequence>
</s:complexType>

```

**HardwareIDs:** An array of HardwareID values that identify the devices hardware supported by this driver.

**CompatibleIDs:** An array of HardwareID values that identify the compatible hardware for this device driver.

**installedDriver:** If a driver is already installed for this device, this describes properties of that driver. Its format is as follows:

```
<s:complexType name="InstalledDriver">
  <s:sequence>
    <s:element minOccurs="0" maxOccurs="1" name="MatchingID"
      type="s:string" />
    <s:element minOccurs="1" maxOccurs="1" name="DriverVerDate"
      type="s:dateTime" />
    <s:element minOccurs="1" maxOccurs="1" name="DriverVerVersion"
      type="s:long" />
    <s:element minOccurs="0" maxOccurs="1" name="Class" type="s:string" />
    <s:element minOccurs="0" maxOccurs="1" name="Manufacturer"
      type="s:string" />
    <s:element minOccurs="0" maxOccurs="1" name="Provider"
      type="s:string" />
    <s:element minOccurs="0" maxOccurs="1" name="Model"
      type="s:string" />
  </s:sequence>
</s:complexType>
```

**MatchingID:** The HardwareID or compatibleID corresponding to the installed driver.

**DriverVerDate:** The release date of the driver.

**DriverVerVersion:** The software version of the driver.

**Class:** The driver class (for example, Printer, Display, and so on), as specified by the driver during installation (typically in the driver INF file).

**Manufacturer:** The company that created the driver.

**Provider:** The company providing the driver.

**Model:** The hardware model that the driver targets.

**CachedDriverIDs:** The revision IDs of all driver revisions in the client cache. These IDs MUST have been obtained from the UpdateInfo.ID returned from previous calls to this method.

**SkipSoftwareSync:** Specifies if this request is for a software or driver metadata sync.

**FilterCategoryIds:** Specifies the list of categories to which the server should limit the synchronization. The client MUST NOT send this parameter unless it has specified a protocolVersion greater than or equal to 1.7 during the GetCookie request (section [2.2.2.2.2](#)) and the server specified a ProtocolVersion greater than or equal to 3.2 in the Properties returned in the response to the [GetConfig](#) method call (section [2.2.2.2.1](#)). If the client is performing a category scan (as discussed in section [2.2.2.2.8](#)), then the category identifiers in this list MUST be obtained from the response to a call to the StartCategoryScan method (section [2.2.2.2.8](#)). If the client is not performing a category scan, then this list MUST be empty. If this parameter is specified and is not empty, the server MUST return only updates that are related to these categories. Its format is as follows:

```
<s:complexType name="ArrayOfCategoryIdentifier">
```



```

<s:sequence>
  <s:element minOccurs="0" maxOccurs="unbounded" name="CategoryIdentifier"
    nillable="true" type="s1:CategoryIdentifier" />
</s:sequence>
</s:complexType>

```

**CategoryIdentifier:** A **GUID** identifying a category:

```

<s:complexType name="CategoryIdentifier">
  <s:sequence>
    <s:element minOccurs="1" maxOccurs="1" name="Id" type="s2:guid" />
  </s:sequence>
</s:complexType>

```

**NeedTwoGroupOutOfScopeUpdates:** Specifies that the client requires the server to return two sets of out-of-scope updates in the response (documented in the response below). The client **MUST NOT** send this parameter unless it has specified a protocolVersion greater than or equal to 1.7 during the GetCookie request (section [2.2.2.2](#)) and the server specified a ProtocolVersion greater than or equal to 3.2 in the Properties returned in the response to the GetConfig method call (section [2.2.2.2.1](#)).

**Response:**

```

<s:element name="SyncUpdatesResponse">
  <s:complexType>
    <s:sequence>
      <s:element minOccurs="0" maxOccurs="1" name="SyncUpdatesResult"
        type="s1:SyncInfo" />
    </s:sequence>
  </s:complexType>
</s:element>

```

**SyncUpdatesResult:** Upon successful completion of this operation, this element **MUST** be returned. The client **SHOULD** interpret this result, as specified in section [3.1.5.7](#). Its format is as follows.

```

<s:complexType name="SyncInfo">
  <s:sequence>
    <s:element minOccurs="0" maxOccurs="1" name="NewUpdates"
      type="s1:ArrayOfUpdateInfo" />
    <s:element minOccurs="0" maxOccurs="1" name="OutOfScopeRevisionIDs"
      type="s1:ArrayOfInt" />
    <s:element minOccurs="0" maxOccurs="1" name="ChangedUpdates"
      type="s1:ArrayOfUpdateInfo" />
    <s:element minOccurs="1" maxOccurs="1" name="Truncated" type="s:boolean" />
    <s:element minOccurs="0" maxOccurs="1" name="NewCookie" type="s1:Cookie" />
    <s:element minOccurs="0" maxOccurs="1" name="DeployedOutOfScopeRevisionIds"
      type="s1:ArrayOfInt" />
    <s:element minOccurs="0" maxOccurs="1" name="DriverSyncNotNeeded" type="s:string" />
  </s:sequence>

```

```
</s:complexType>
```

**NewUpdates:** An array of revisions to be added to the client cache. Its format is as follows.

```
<s:complexType name="ArrayOfUpdateInfo">
  <s:sequence>
    <s:element minOccurs="0" maxOccurs="unbounded" name="UpdateInfo"
      nillable="true" type="s1:UpdateInfo" />
  </s:sequence>
</s:complexType>
```

**UpdateInfo:** Information about an update revision. Its format is as follows.

```
<s:complexType name="UpdateInfo">
  <s:sequence>
    <s:element minOccurs="1" maxOccurs="1" name="ID" type="s:int" />
    <s:element minOccurs="0" maxOccurs="1" name="Deployment"
      type="s1:Deployment" />
    <s:element minOccurs="1" maxOccurs="1" name="IsLeaf"
      type="s:boolean" />
    <s:element minOccurs="0" maxOccurs="1" name="Xml"
      type="s:string" />
  </s:sequence>
</s:complexType>
```

**ID:** Specifies the revision ID of this update revision. This ID will be passed as `Parameters.InstalledNonLeafUpdateIDs`, `Parameters.OtherCachedUpdateIDs`, or `Parameters.CachedDriverIDs` in subsequent calls to this method.

**Deployment:** Information about how this revision was deployed to this client. Its format **MUST** be as follows.

```
<s:complexType name="Deployment">
  <s:sequence>
    <s:element minOccurs="1" maxOccurs="1" name="ID" type="s:int" />
    <s:element minOccurs="1" maxOccurs="1" name="Action"
      type="s1:DeploymentAction" />
    <s:element minOccurs="0" maxOccurs="1" name="Deadline"
      type="s:string" />
    <s:element minOccurs="1" maxOccurs="1" name="IsAssigned"
      type="s:boolean" />
    <s:element minOccurs="0" maxOccurs="1" name="LastChangeTime"
      type="s:string" />
    <s:element minOccurs="0" maxOccurs="1" name="DownloadPriority"
      type="s:string" />
    <s:element minOccurs="0" maxOccurs="1" name="HardwareIds"
      type="s1:ArrayOfString" />
    <s:element minOccurs="0" maxOccurs="1" name="AutoSelect"
      type="s:string" />
    <s:element minOccurs="0" maxOccurs="1" name="AutoDownload" />
  </s:sequence>
</s:complexType>
```

```

    type="s:string" />
  <s:element minOccurs="0" maxOccurs="1" name="SupersedenceBehavior"
    type="s:string" />
  <s:element minOccurs="0" maxOccurs="1" name="FlagBitmask"
    type="s:string" />
</s:sequence>
</s:complexType>

```

**ID:** The server-assigned ID for this deployment.

**Action:** The action the client SHOULD perform on this revision: Install, Uninstall, PreDeploymentCheck (which means do not offer the update, just report back on the status), Block (which means that the update MUST NOT be deployed, and is used to override another deployment), Evaluate (which means do not offer the update and do not report back on the status), or Bundle (which means that the update should not be offered for install—it is only deployed because it is bundled by some other explicitly deployed update). For revisions whose assigned Action is Block, the server SHOULD send the revision to the client with an Action value of PreDeploymentCheck. Alternately, the server MAY refrain from sending the revision to the client at all. The enumeration (DeploymentAction) for this element is as follows:

```

<s:simpleType name="DeploymentAction">
  <s:restriction base="s:string">
    <s:enumeration value="Install" />
    <s:enumeration value="Uninstall" />
    <s:enumeration value="PreDeploymentCheck" />
    <s:enumeration value="Block" />
    <s:enumeration value="Evaluate" />
    <s:enumeration value="Bundle" />
  </s:restriction>
</s:simpleType>

```

**Deadline:** Optionally specifies the time by which the deployment action SHOULD occur, in the syntax specified for s:dateTime (as specified in [XMLSCHEMA2](#) section 3.2.7). This field MAY be omitted if there is no deadline.

**IsAssigned:** If set to TRUE, the revision SHOULD be installed automatically by the client. If set to FALSE, the revision SHOULD be offered to users of the client computer but not automatically installed.

**LastChangeTime:** Specifies when the deployment was created, in the syntax specified for s:date (as specified in [XMLSCHEMA2](#) section 3.2.9).

**DownloadPriority:** Specifies a value indicating how the client SHOULD prioritize its downloads of content for this update relative to other updates.

**HardwareIds:** An optional array of HardwareID values that identify the device hardware supported by this update revision. This SHOULD be present when the deployment is of a device driver and when the protocolVersion reported by the client in the GetCookie call is "1.6" or higher. [<8>](#)

**AutoSelect:** The server MUST NOT send this field if the client protocol version is less than 1.8. If this field is sent, it MUST be set to 0.

**AutoDownload:** The server MUST NOT send this field if the client protocol version is less than 1.8. If this field is sent, it MUST be set to 0.

**SupersedenceBehavior:** The server MUST NOT send this field if the client protocol version is less than 1.8. If this field is sent, it MUST be set to 0.

**FlagBitmask:** The server MUST NOT send this field if the client protocol version is less than 1.8. If this field is sent, it MUST be set to 0.

**IsLeaf:** Specifies whether this revision is a leaf in the prerequisite graph.

**Xml:** The core metadata associated with this revision. The server MUST populate this with metadata. These fragments are created as specified in section [3.1.1](#). The format of the fragment is opaque to the server.

**OutOfScopeRevisionIDs:** An array of RevisionIDs that identify revisions to be removed from the client cache. If the client is performing a category scan by specifying a list of FilterCategoryIds and by specifying True for NeedTwoGroupOutOfScopeUpdates in the request, this list shall contain only updates that are no longer deployed by the server.

**ChangedUpdates:** Changes that SHOULD be applied to the deployment or IsLeaf status for revisions in the client cache.

**Truncated:** Specifies that the server has truncated the set of new revisions returned. If the results have been truncated, it MUST be set to TRUE to indicate that the client SHOULD call this method again. If the results have not been truncated, it MUST be set to FALSE to indicate that the results have not been truncated, so the client SHOULD only call this method again if the method returns a new UpdateInfo with IsLeaf = FALSE.

**NewCookie:** An updated cookie that the client SHOULD use in subsequent calls.

**DeployedOutOfScopeRevisionIds:** A list of updates that are still deployed by the server but that are no longer in scope for the current synchronization. The server MUST NOT return this parameter unless it specified a ProtocolVersion of greater than or equal to 3.2 in the Properties returned in the response to the GetConfig method call (section [2.2.2.2.1](#)) and the client specified that it supports a protocolVersion greater than or equal to 1.7 in the GetCookie request (section [2.2.2.2.2](#)), and only if the client specified True for the *NeedTwoGroupOutOfScopeUpdates* parameter in the SyncUpdates request.

**DriverSyncNotNeeded:** Specifies that there are no drivers in scope for the current synchronization and so it is not necessary for the client to perform a driver sync pass. The server MUST NOT return this parameter unless it specified a ProtocolVersion of greater than or equal to 3.2 in the Properties returned in the response to the GetConfig method call (section [2.2.2.2.1](#)) and if the client specified that it supports a protocolVersion greater than or equal to 1.7 in the GetCookie request (section [2.2.2.2.2](#)).

### 2.2.2.2.5 RefreshCache

#### Synopsis:

This method is invoked by the client to update its cache of mappings between compact RevisionIDs and globally unique update identifiers. The difference between these two types of identifiers is specified in section [3.1.1](#).

```
<wsdl:operation name="RefreshCache" />
<soap:operation soapAction="http://www.microsoft.com/
  SoftwareDistribution/Server/ClientWebService/RefreshCache"
  style="document" />
```

## Request:

```
<s:element name="RefreshCache">
  <s:complexType>
    <s:sequence>
      <s:element minOccurs="0" maxOccurs="1" name="cookie"
        type="s1:Cookie" />
      <s:element minOccurs="0" maxOccurs="1" name="globalIDs"
        type="s1:ArrayOfUpdateIdentity" />
    </s:sequence>
  </s:complexType>
</s:element>
```

**cookie:** Specifies a cookie that **MUST** have been obtained from a previous call to [GetCookie \(section 2.2.2.2.2\)](#), [GetFileLocations \(section 2.2.2.2.7\)](#), or [SyncUpdates \(section 2.2.2.2.4\)](#). This element **MUST** be present.

**globalIDs:** An array of <UpdateIdentity> elements. Its format **MUST** be as follows.

```
<s:complexType name="ArrayOfUpdateIdentity">
  <s:sequence>
    <s:element minOccurs="0" maxOccurs="unbounded" name="UpdateIdentity"
      nillable="true" type="s1:UpdateIdentity" />
  </s:sequence>
</s:complexType>
```

**UpdateIdentity:** Identifies an update revision. Its format **MUST** be as specified in section [2.2.3.6](#):

## Response:

```
<s:element name="RefreshCacheResponse">
  <s:complexType>
    <s:sequence>
      <s:element minOccurs="0" maxOccurs="1" name="RefreshCacheResult"
        type="s1:ArrayOfRefreshCacheResult" />
    </s:sequence>
  </s:complexType>
</s:element>
```

**RefreshCacheResult:** Upon successful completion of this operation, this element **MUST** be returned. Its format **MUST** be as follows.

```
<s:complexType name="ArrayOfRefreshCacheResult">
  <s:sequence>
    <s:element minOccurs="0" maxOccurs="unbounded" name="RefreshCacheResult"
      nillable="true" type="s1:RefreshCacheResult" />
  </s:sequence>
</s:complexType>
```

**RefreshCacheResult:** Specifies information about a specific revision. Its format MUST be as follows.

```
<s:complexType name="RefreshCacheResult">
  <s:sequence>
    <s:element minOccurs="1" maxOccurs="1" name="RevisionID"
      type="s:int" />
    <s:element minOccurs="0" maxOccurs="1" name="GlobalID"
      type="s1:UpdateIdentity" />
    <s:element minOccurs="1" maxOccurs="1" name="IsLeaf"
      type="s:boolean" />
    <s:element minOccurs="0" maxOccurs="1" name="Deployment"
      type="s1:Deployment" />
  </s:sequence>
</s:complexType>
```

**RevisionID:** Specifies the new 32-bit integer ID for the revision.

**GlobalID:** The UpdateIdentity for this revision. This field MUST be present. The format of this field is specified in section [2.2.3.6](#).

**IsLeaf:** Specifies whether the revision is a leaf of a hierarchy of updates.

**Deployment:** The deployment for this revision. This field MUST be present. Its format MUST be as specified in section [2.2.2.4](#).

Each of the above values is specified in more detail in section [3.1.1](#).

#### 2.2.2.2.6 GetExtendedUpdateInfo

##### Synopsis:

This method is invoked to obtain detailed metadata for an update.

As specified in section [1.3](#), the client does not download all the metadata at once during the call to [SyncUpdates \(section 2.2.2.4\)](#). Rather, the metadata is divided into fragments, and only the "core" fragment, which contains just enough metadata to allow the client to evaluate if the content is needed, is returned to the client. If the client determines the content is needed, it SHOULD then call this method to obtain the additional metadata fragments that it requires.

```
<wsdl:operation name="GetExtendedUpdateInfo" />
```

The SOAP operation is defined as follows.

```
<soap:operation soapAction="http://www.microsoft.com/
  SoftwareDistribution/Server/ClientWebService/GetExtendedUpdateInfo"
  style="document" />
```

##### Request:

```
<s:element name="GetExtendedUpdateInfo">
```

```

<s:complexType>
  <s:sequence>
    <s:element minOccurs="0" maxOccurs="1" name="cookie"
      type="s1:Cookie" />
    <s:element minOccurs="0" maxOccurs="1" name="revisionIDs"
      type="s1:ArrayOfInt" />
    <s:element minOccurs="0" maxOccurs="1" name="infoTypes"
      type="s1:ArrayOfXmlUpdateFragmentType" />
    <s:element minOccurs="0" maxOccurs="1" name="locales"
      type="s1:ArrayOfString" />
  </s:sequence>
</s:complexType>
</s:element>

```

**cookie:** Specifies a cookie that **MUST** have been obtained from a previous call to [GetCookie \(section 2.2.2.2.2\)](#), [GetFileLocations \(section 2.2.2.2.7\)](#), or SyncUpdates (section 2.2.2.2.4). This element **MUST** be present.

**revisionIDs:** Specifies the array of revision IDs for which extended metadata fragments are to be returned.

**infoTypes:** Specifies the type of metadata fragments to be returned. Its format (ArrayOfXmlUpdateFragmentType) **MUST** be as follows.

```

<s:complexType name="ArrayOfXmlUpdateFragmentType">
  <s:sequence>
    <s:element minOccurs="0" maxOccurs="unbounded"
      name="XmlUpdateFragmentType" type="s1:XmlUpdateFragmentType" />
  </s:sequence>
</s:complexType>

```

**XmlUpdateFragmentType:** Specifies the type of metadata fragment. Its enumeration is as follows.

```

<s:simpleType name="XmlUpdateFragmentType">
  <s:restriction base="s:string">
    <s:enumeration value="Published" />
    <s:enumeration value="Core" />
    <s:enumeration value="Extended" />
    <s:enumeration value="VerificationRule" />
    <s:enumeration value="LocalizedProperties" />
    <s:enumeration value="Eula" />
  </s:restriction>
</s:simpleType>

```

locales: Optionally specifies the locales for which localizable extended metadata **MUST** be returned. Localizable metadata are elements such as human-readable strings, which are represented differently between locales, as specified in [\[MS-LCID\]](#).

#### Response:

```

<s:element name="GetExtendedUpdateInfoResponse">
  <s:complexType>

```

```

<s:sequence>
  <s:element minOccurs="0" maxOccurs="1"
    name="GetExtendedUpdateInfoResult" type="s1:ExtendedUpdateInfo" />
</s:sequence>
</s:complexType>
</s:element>

```

**GetExtendedUpdateInfoResult:** Upon successful completion of this operation, this element MUST be returned. Its format MUST be follows.

```

<s:complexType name="ExtendedUpdateInfo">
  <s:sequence>
    <s:element minOccurs="0" maxOccurs="1" name="Updates"
      type="s1:ArrayOfUpdateData" />
    <s:element minOccurs="0" maxOccurs="1" name="FileLocations"
      type="s1:ArrayOfFileLocation" />
    <s:element minOccurs="0" maxOccurs="1" name="OutOfScopeRevisionIDs"
      type="s1:ArrayOfInt" />
  </s:sequence>
</s:complexType>

```

**Updates:** An array of entries containing the extended metadata requested for each update. Its format (ArrayOfUpdateData) MUST be as follows.

```

<s:complexType name="ArrayOfUpdateData">
  <s:sequence>
    <s:element minOccurs="0" maxOccurs="unbounded" name="Update"
      nillable="true" type="s1:UpdateData" />
  </s:sequence>
</s:complexType>

```

**UpdateData:** Specifies the extended metadata for an update. Its format MUST be as follows.

```

<s:complexType name="UpdateData">
  <s:sequence>
    <s:element minOccurs="1" maxOccurs="1" name="ID" type="s:int" />
    <s:element minOccurs="0" maxOccurs="1" name="Xml" type="s:string" />
  </s:sequence>
</s:complexType>

```

**ID:** The revision ID of the revision.

**Xml:** An extended metadata fragment for this update. This element MUST be present. These fragments are created as specified in section [3.1.1](#). The format of the fragment is opaque to the server.

**FileLocations:** An array of locations for the content corresponding to each update. Its format (ArrayOfFileLocation) MUST be as follows.



```

<s:complexType name="ArrayOfFileLocation">
  <s:sequence>
    <s:element minOccurs="0" maxOccurs="unbounded" name="FileLocation"
      nillable="true" type="s1:FileLocation" />
  </s:sequence>
</s:complexType>

```

**FileLocation:** Specifies the location of the file. Its format MUST be as follows.

```

<s:complexType name="FileLocation">
  <s:sequence>
    <s:element minOccurs="0" maxOccurs="1" name="FileDigest"
      type="s:base64Binary" />
    <s:element minOccurs="0" maxOccurs="1" name="Url"
      type="s:string" />
  </s:sequence>
</s:complexType>

```

**FileDigest:** This field MUST be present. The value MUST be the SHA-1 hash computed over the content of the file. This value is used to retrieve the file's download location using the GetFileLocations (section 2.2.2.2.7) method. In addition, client implementations SHOULD use this value to authenticate the content file when it is downloaded, by calculating the SHA-1 hash of the downloaded file and comparing the calculated hash to the **FileDigest** hash. Files whose hash does not match SHOULD [<9>](#) be discarded by the client.

**Url:** This field MUST be present. It is an HTTP URI from which it MUST be possible to download the file.

**OutOfScopeRevisionIDs:** Specifies an array of revision IDs that SHOULD be purged from the client's cache because these updates are no longer in-scope for the client.

### 2.2.2.2.7 GetFileLocations

#### Synopsis:

Returns the URL where the specified set of files can be found.

```

<wsdl:operation name="GetFileLocations" />

```

The SOAP operation is defined as follows.

```

<soap:operation soapAction="http://www.microsoft.com/
  SoftwareDistribution/Server/ClientWebService/GetFileLocations"
  style="document" />

```

#### Request:

```

<s:element name="GetFileLocations">
  <s:complexType>
    <s:sequence>

```

```

    <s:element minOccurs="0" maxOccurs="1" name="cookie"
      type="s1:Cookie" />
    <s:element minOccurs="0" maxOccurs="1" name="fileDigests"
      type="s1:ArrayOfBase64Binary" />
  </s:sequence>
</s:complexType>
</s:element>

```

**cookie:** Specifies a cookie that **MUST** have been obtained from a previous call to [GetCookie \(section 2.2.2.2.2\)](#), [GetFileLocations \(section 2.2.2.2.7\)](#), or [SyncUpdates \(section 2.2.2.2.4\)](#). This element **MUST** be present.

**fileDigests:** An array of digests for content corresponding to updates. Each digest **MUST** be specified as a SHA1-hash. The format is specified in section [2.2.3.7](#).

### Response:

```

<s:element name="GetFileLocationsResponse">
  <s:complexType>
    <s:sequence>
      <s:element minOccurs="0" maxOccurs="1" name="GetFileLocationsResult"
        type="s1:GetFileLocationsResults" />
    </s:sequence>
  </s:complexType>
</s:element>

```

**GetFileLocationsResults:** Upon successful completion of the operation, this element **MUST** be returned. Its format **MUST** be as follows.

```

<s:complexType name="GetFileLocationsResults">
  <s:sequence>
    <s:element minOccurs="0" maxOccurs="1" name="FileLocations"
      type="s1:ArrayOfFileLocation" />
    <s:element minOccurs="0" maxOccurs="1" name="NewCookie"
      type="s1:Cookie" />
  </s:sequence>
</s:complexType>

```

**FileLocations:** The file locations for the files. Its format is specified in section [2.2.2.2.6](#).

**NewCookie:** A replacement cookie, generated by the server, that **SHOULD** be provided by the client in subsequent method invocations.

## 2.2.2.2.8 StartCategoryScan

### Synopsis:

A client invokes this method to request from the server a list of preferred categories which the client should use when synchronizing updates via the [SyncUpdates](#) method (section [2.2.2.2.4](#)). A category scan allows a client to synchronize a smaller part of the larger update catalog.

```
<wsdl:operation name="StartCategoryScan" />
```

The SOAP operation is defined as follows.

```
<soap:operation  
  soapAction="http://www.microsoft.com/SoftwareDistribution/Server/ClientWebService/StartCategoryScan" style="document" />
```

### Request:

```
<s:element name="StartCategoryScan">  
  <s:complexType>  
    <s:sequence>  
      <s:element minOccurs="0" maxOccurs="1" name="requestedCategories"  
type="s1:ArrayOfCategoryRelationship" />  
    </s:sequence>  
  </s:complexType>  
</s:element>
```

**requestedCategories:** Specifies an array of categories that the client will synchronize. Its format (ArrayOfCategoryRelationships) MUST be as follows. A category scan is expressed using **disjunctive normal form (DNF)** and is composed of one or more groups of ANDed categories that are ORed together. For instance, a given category scan might request (CAT1 AND CAT2) OR CAT3. In this example, the StartCategoryScan request would contain three requested categories. (CAT1 and CAT2) would be specified as belonging to **AND group 1** and CAT3 would belong to AND group 2.

```
<s:complexType name="ArrayOfCategoryRelationship">  
  <s:sequence>  
    <s:element minOccurs="0" maxOccurs="unbounded" name="CategoryRelationship"  
nillable="true" type="s1:CategoryRelationship" />  
  </s:sequence>  
</s:complexType>  
<s:complexType name="CategoryRelationship">  
  <s:sequence>  
    <s:element minOccurs="1" maxOccurs="1" name="IndexOfAndGroup" type="s:int" />  
    <s:element minOccurs="1" maxOccurs="1" name="CategoryId" type="s2:guid" />  
  </s:sequence>  
</s:complexType>
```

**CategoryRelationship:** A category that the client wishes to synchronize.

**IndexOfAndGroup:** The AND group to which the specified category belongs.

**CategoryId:** The GUID of the requested category.

**Response:** The server MUST return a result with the following syntax.

```

<s:element name="StartCategoryScanResponse">
  <s:complexType>
    <s:sequence>
      <s:element minOccurs="0" maxOccurs="1" name="preferredCategoryIds"
type="s1:ArrayOfGuid" />
      <s:element minOccurs="0" maxOccurs="1" name="requestedCategoryIdsInError"
type="s1:ArrayOfGuid" />
    </s:sequence>
  </s:complexType>
</s:element>

```

**StartCategoryScanResponse:** On successful completion of this operation, this element MUST be returned.

**preferredCategoryIds:** The GUID list of categories that the server wants the client to provide when it invokes the SyncUpdates method.

**requestedCategoryIdsInError:** The GUID list of categories that the server does not recognize.

### 2.2.2.3 Reporting Web Service

The reporting Web service is used by clients to report selected events that contain information on their update activity.

#### 2.2.2.3.1 ReportEventBatch

##### Synopsis:

This method is invoked by a client to report the occurrence of one or more software-update-related events.

```
<wsdl:operation name="ReportEventBatch" />
```

The SOAP operation is defined as follows.

```
<soap:operation soapAction="http://www.microsoft.com/
SoftwareDistribution/ReportEventBatch" style="document" />
```

##### Request:

```

<s:element name="ReportEventBatch">
  <s:complexType>
    <s:sequence>
      <s:element minOccurs="0" maxOccurs="1" name="cookie"
type="s1:Cookie" />
      <s:element minOccurs="1" maxOccurs="1" name="clientTime"
type="s:dateTime" />
      <s:element minOccurs="0" maxOccurs="1" name="eventBatch"
type="s1:ArrayOfReportingEvent" />
    </s:sequence>
  </s:complexType>

```

```
</s:element>
```

**cookie:** Specifies a cookie that **MUST** have been obtained from a previous call to [GetCookie \(section 2.2.2.2.2\)](#), [GetFileLocations \(section 2.2.2.2.7\)](#), or [SyncUpdates \(section 2.2.2.2.4\)](#). This element **MUST** be present.

**clientTime:** The current time (when this method was called) on the client in Coordinated Universal Time (UTC).

**eventBatch:** An array of ReportingEvents. Its format **MUST** be as follows.

```
<s:complexType name="ArrayOfReportingEvent">
  <s:sequence>
    <s:element minOccurs="0" maxOccurs="unbounded" name="ReportingEvent"
      nillable="true" type="s1:ReportingEvent" />
  </s:sequence>
</s:complexType>
```

**ReportingEvent:** Specifies information of an update-related event. Its format **MUST** be as follows.

```
<s:complexType name="ReportingEvent">
  <s:sequence>
    <s:element minOccurs="0" maxOccurs="1" name="BasicData"
      type="s1:BasicData" />
    <s:element minOccurs="0" maxOccurs="1" name="ExtendedData"
      type="s1:ExtendedData" />
    <s:element minOccurs="0" maxOccurs="1" name="PrivateData"
      type="s1:PrivateData" />
  </s:sequence>
</s:complexType>
```

**BasicData:** Generic data provided for all events. Its format (BasicData) **MUST** be as follows.

```
<s:complexType name="BasicData">
  <s:sequence>
    <s:element minOccurs="0" maxOccurs="1" name="TargetID"
      type="s1:ComputerTargetIdentifier" />
    <s:element minOccurs="1" maxOccurs="1" name="SequenceNumber"
      type="s:int" />
    <s:element minOccurs="1" maxOccurs="1" name="TimeAtTarget"
      type="s:dateTime" />
    <s:element minOccurs="1" maxOccurs="1" name="EventInstanceID"
      type="s2:guid" />
    <s:element minOccurs="1" maxOccurs="1" name="NamespaceID"
      type="s:int" />
    <s:element minOccurs="1" maxOccurs="1" name="EventID"
      type="s:short" />
    <s:element minOccurs="1" maxOccurs="1" name="SourceID"
      type="s:short" />
    <s:element minOccurs="0" maxOccurs="1" name="UpdateID"
      type="s1:UpdateRevisionIdentifier" />
    <s:element minOccurs="1" maxOccurs="1" name="Win32HResult" />
  </s:sequence>
</s:complexType>
```

```

        type="s:int" />
    <s:element minOccurs="0" maxOccurs="1" name="AppName"
        type="s:string" />
</s:sequence>
</s:complexType>

```

**TargetID:** The identity of the client computer (same as the *clientID* parameter to [GetAuthorizationCookie \(section 2.2.2.1.1\)](#)). Its format (ComputerTargetIdentifier) MUST be as follows.

```

<s:complexType name="ComputerTargetIdentifier">
  <s:sequence>
    <s:element minOccurs="0" maxOccurs="1" name="Sid"
      type="s:string" />
  </s:sequence>
</s:complexType>

```

**Sid:** A ClientIdString that MUST match the string used as the *clientId* parameter to GetAuthorizationCookie (section 2.2.2.1.1).

**SequenceNumber:** Unused. MUST be set to 0, and MUST be ignored upon receipt.

**TimeAtTarget:** The time in Coordinated Universal Time (UTC) when the event was recorded by the client.

**EventInstanceID:** A GUID generated by the client to uniquely identify this occurrence of this event.

**NamespaceID:** MUST be set to 1 by all clients. The server MAY ignore events with other values.

**EventID:** This SHOULD be set to a numeric value that identifies the type of the event that occurred on the client. This numeric value SHOULD be one of the EventID numbers specified in the EventID Table in this section.

**SourceID:** Defines the subcomponent within the client that generated the event.

**UpdateID:** Optionally specifies the ID of the update related to this occurrence of this event, for events related to a particular update. If the event is not associated with any particular update, it MUST be specified as {00000000-0000-0000-0000-000000000000}. Its format (UpdateRevisionIdentifier) MUST be as given below.

```

<s:complexType name="UpdateRevisionIdentifier">
  <s:sequence>
    <s:element minOccurs="1" maxOccurs="1" name="UpdateID"
      type="s2:guid" />
    <s:element minOccurs="1" maxOccurs="1" name="RevisionNumber"
      type="s:int" />
  </s:sequence>
</s:complexType>

```

**UpdateID:** A GUID that uniquely identifies an update.

**RevisionNumber:** A number that specifies the version of the update identified by this revision.

**Win32HResult:** Optionally specifies a Win32 HRESULT code for events that correspond to a failure. Win32 HRESULT codes are specified in [\[MS-ERREF\]](#).

**AppName:** The name of the application that triggered the client to perform the operation.

**ExtendedData:** Additional data associated with an event. Its format (ExtendedData) MUST be as given below.

```
<s:complexType name="ExtendedData">
  <s:sequence>
    <s:element minOccurs="0" maxOccurs="1" name="ReplacementStrings"
      type="s1:ArrayOfString" />
    <s:element minOccurs="0" maxOccurs="1" name="MiscData"
      type="s1:ArrayOfString" />
    <s:element minOccurs="0" maxOccurs="1" name="ComputerBrand"
      type="s:string" />
    <s:element minOccurs="0" maxOccurs="1" name="ComputerModel"
      type="s:string" />
    <s:element minOccurs="0" maxOccurs="1" name="BiosRevision"
      type="s:string" />
    <s:element minOccurs="1" maxOccurs="1" name="ProcessorArchitecture"
      type="s1:ProcessorArchitecture" />
    <s:element minOccurs="1" maxOccurs="1" name="OSVersion"
      type="s1:DetailedVersion" />
    <s:element minOccurs="1" maxOccurs="1" name="OSLocaleID"
      type="s:int" />
    <s:element minOccurs="0" maxOccurs="1" name="DeviceID"
      type="s:string" />
  </s:sequence>
</s:complexType>
```

**ReplacementStrings:** Specifies an array of strings to be used as parameters in expanding parameterized message strings. Parameterized message strings are message strings that contain placeholders into which instance-specific strings must be inserted to obtain an expanded message string. Its format MUST be as follows.

```
<s:complexType name="ArrayOfString">
  <s:sequence>
    <s:element minOccurs="0" maxOccurs="unbounded" name="string"
      nillable="true" type="s:string" />
  </s:sequence>
</s:complexType>
```

**MiscData:** Additional data not covered by the properties listed here. These MUST be specified in the form "x=value" where x is called a tag. [<10>](#) See the MiscData table below for information on such well-known tags.

**ComputerBrand:** Client computer manufacturer.

**ComputerModel:** Client computer model name.

**BiosRevision:** Client BIOS firmware revision.

**ProcessorArchitecture:** Client CPU architecture. The value MUST be one of those enumerated. Note that this differs from the ProcessorArchitecture element used in the **RegisterComputer** method, described in section [2.2.2.3](#).

```
<s:simpleType name="ProcessorArchitecture">
  <s:restriction base="s:string">
    <s:enumeration value="Unknown" />
    <s:enumeration value="X86Compatible" />
    <s:enumeration value="IA64Compatible" />
    <s:enumeration value="Amd64Compatible" />
  </s:restriction>
</s:simpleType>
```

**OSVersion:** Client operating system version. Its format (DetailedVersion) MUST be as follows.

```
<s:complexType name="DetailedVersion">
  <s:sequence>
    <s:element minOccurs="1" maxOccurs="1" name="Major" type="s:int" />
    <s:element minOccurs="1" maxOccurs="1" name="Minor" type="s:int" />
    <s:element minOccurs="1" maxOccurs="1" name="Build" type="s:int" />
    <s:element minOccurs="1" maxOccurs="1" name="Revision" type="s:int" />
    <s:element minOccurs="1" maxOccurs="1" name="ServicePackMajor"
      type="s:int" />
    <s:element minOccurs="1" maxOccurs="1" name="ServicePackMinor"
      type="s:int" />
  </s:sequence>
</s:complexType>
```

The values provided by the client are implementation-specific. [<11>](#)

**OSLocaleID:** The client operating system locale.

**DeviceID:** An event-dependent string.

- MUST be a zero-length string if the associated update is not a driver. How the client can determine if an update is a driver is specified in section [3.1.1](#).
- If EventID indicates a download driver success/failure event, MUST be set to "1".
- If EventID indicates a driver install success/failure event, MUST be set to a non-empty string whose format is opaque to the server.
- Else, MUST be a zero-length string.

**PrivateData:** This field MUST be present and empty, and MUST be ignored upon receipt. Its format (PrivateData) is as follows.

```
<s:complexType name="PrivateData">
  <s:sequence>
    <s:element minOccurs="0" maxOccurs="1" name="ComputerDnsName"
      type="s:string" />
    <s:element minOccurs="0" maxOccurs="1" name="UserAccountName"
      type="s:string" />
  </s:sequence>
</s:complexType>
```



```
</s:sequence>
</s:complexType>
```

**ComputerDnsName:** This field MUST be a zero-length string.

**UserAccountName:** This field MUST be a zero-length string.

### MiscData Table

This table defines the tags, their descriptions, and the events for which such tags are used by WUA to populate the <MiscData> element within a ReportingEvent.

Friendly Name	Misc Data Tag	Data Type	Description	Associated Event IDs
OSServicePackBuildNumber	A	Int	Client operating system service pack build number.	All events
ByteCount	B	Int	Number of bytes downloaded.	Download success events
RepeatFailFlag	C	Int	Number of times the update has failed to install in the past.	Install failure events
NumberApplicable	D	Int	Number of updates that were explicitly deployable, installable on the client (Needed), and deployed for install.	Detection events
LastError	F	Int	Secondary error code when Win32HResult is not sufficient to diagnose the problem.	Install and download events
ClientVersion	G	Int	Client version.	All events
ClientSamplingValue	J	Int	Random number between 0 and 999 inclusive, chosen once per computer.	All events
BiosName	K	String	Client BIOS name.	All events
BiosReleaseDate	L	DateTime	Client BIOS release date.	All events
EventType	Q	Int	If this is an install or download event, and the update being reported on is a bundle, then 2. Else 1.	All events
TargetClientVersion	S	String	WUA agent version that the agent is self-updating to.	Self-update events
InstallableUpdateIDs	U	List of GUIDs separated	IDs of updates that were deployed for install, uninstall, or scan, that were found to	Status events

Friendly Name	Misc Data Tag	Data Type	Description	Associated Event IDs
		by ;	be installable (Needed).	
InstalledUpdateIDs	V	List of GUIDs separated by ;	IDs of updates that were deployed for install, uninstall, or scan, that were found to be installed.	Status events
InstalledPendingRebootIDs	W	List of GUIDs separated by ;	IDs of updates that were deployed for install, uninstall, or scan, that were found to be installed, but require reboot before taking effect.	Status events
FailedUpdateIDs	g	List of GUIDs separated by ;	IDs of updates that were deployed for install, uninstall, or scan, that were found to need installing or uninstalling, but the attempt to download, install, or uninstall the update has failed.	Status events
DownloadedUpdateIDs	h	List of GUIDs separated by ;	IDs of updates that were deployed for install, that were downloaded to the client but not yet installed.	Status events
MSIAction	X	String	A <b>Microsoft Windows Installer (MSI)</b> action that failed.	MSI/MSP install failure events
MSITransactionCode	Y	GUIDs	Unique ID identifying the transaction that the update was part of.	MSI/MSP install failure events
MSIProductCode	Z	GUIDs	Product code of the MSP.	MSI/MSP install failure events
MSIErrorRec	f	int	Extended MSI error code.	MSI/MSP install failure events
SelfUpdatePackageName	a	String	The name of the self-update package.	Self-update events
OSProductType	c	Int	Client operating system ProductType.*	All events, if client is Windows Vista operating system or later

\* The value provided in the OSProductType tag is implementation-specific. [<12>](#)

### EventID Table

This table specifies the list of events that WUA reports to a Windows Server Update Services server. The Name column is a friendly name for the event type, EventID is the numeric identifier used in ReportingEvent, and the English message template is the message that could be shown to the end

user for this event type. Where a message template is parameterized (%1, %2, and so on), the Windows Server Update Services server populates the placeholders with content from the <ReplacementStrings> element of the ReportingEvent. The placeholders are specified starting with %1 and are not recursively evaluated. The <ReplacementStrings> array MUST contain the same number of elements as the number of placeholders specified in the parameterized message.

Name	Event ID	Description	Remarks	English message template
<b>Detection Events</b>				
AGENT_DETECTION_FINISHED	147	Detection succeeded.		Agent has finished detecting items.
AGENT_DETECTION_FAILED	148	Detection failed.		Error: Agent failed detecting with reason: %1.
<b>Status Events</b>				
AGENT_STATUS	153	Reports status of all updates to MS-WUSP 2.0.		Reporting client status.
AGENT_STATUS_30	156	Reports status of all updates to MS-WUSP 3.0.	This event is new in version 3.0 of the protocol.	Reporting client status.
<b>Download Events</b>				
AGENT_DOWNLOAD_FAILED	161	Download failed.		Error: Download failed.
AGENT_DOWNLOAD_SUCCEEDED	162	Download succeeded.		Download succeeded.
AGENT_DOWNLOAD_CANCELED	163	Download canceled.		Download canceled.
<b>Install Events</b>				
AGENT_INSTALLING_FAILED	182	User-initiated installation failed.		Installation Failure: Windows failed to install the following update with error %1: %2.
AGENT_INSTALLING_SUCCEEDED	183	User-initiated installation succeeded.		Installation Successful: Windows successfully installed the

Name	Event ID	Description	Remarks	English message template
				following update: %1.
AGENT_INSTALL_COMPLETE_WITH_REBOOT	184	User-initiated installation succeeded, requires reboot.		Installation successful and restart required for the following update: %1.
AGENT_INSTALL_CANCEL	186	User-initiated installation canceled.		User canceled the installation.
AGENT_INSTALL_KILLED	187	User-initiated installation timed out, was terminated by the WUA.		Installation killed: Installation of the following update is killed by the agent: %2.
AU_SCHEDULED_INSTALL_SUCCESS	190	Scheduled installation succeeded.		Installation Successful: Windows successfully installed the following update: %1.
AU_SCHEDULED_INSTALL_COMPLETE_WITH_REBOOT	191	Scheduled installation succeeded, requires reboot.		Installation successful and restart required for the following update: %1.
AU_SCHEDULED_INSTALL_KILLED	192	Scheduled installation timed out, was terminated by the WUA.		Installation killed: Installation of the following update is killed by the agent: %2
AU_SCHEDULED_INSTALL_FAILED	195	Scheduled installation failed.		Installation Failure: Windows failed to install the following update with error %1: %2.
AU_SHUTDOWN_INSTALL_SUCCESS	197	Install at shutdown succeeded.		Installation Successful: Windows successfully installed the

Name	Event ID	Description	Remarks	English message template
				following update: %1.
AU_SHUTDOWN_INSTALL_FAILED	198	Install at shutdown failed.		Installation Failure: Windows failed to install the following update with error %1: %2.
AU_SHUTDOWN_INSTALL_COMPLETE_WITH_REBOOT	199	Install at shutdown succeeded, requires reboot.		Installation successful and restart required for the following update: %1.
AU_SHUTDOWN_INSTALL_KILLED	200	Install at shutdown timed out, was terminated by the WUA.		Installation killed: Installation of the following update is killed by the agent: %2.
AGENT_INSTALLING_FAILED_POST_REBOOT	203	Post-reboot processing of an installed update failed.	New to Windows Vista	Installation Failure Post Reboot.
AGENT_UNINSTALLING_FAILED	221	Uninstallation failed.		Uninstallation Failure: Windows failed to uninstall the following update with error %1: %2.
AGENT_UNINSTALLING_SUCCEEDED	222	Uninstallation succeeded.		Uninstallation Successful: Windows successfully uninstalled the following update: %1.
AGENT_UNINSTALL_CANCEL	223	Uninstallation canceled.		User canceled the uninstall.
AGENT_UNINSTALL_COMPLETE_WITH_REBOOT	224	Uninstallation succeeded, requires reboot.		Uninstallation successful and restart required for the following update: %1.
AGENT_UNINSTALL_KILLED	225	Uninstallation		Uninstallation

Name	Event ID	Description	Remarks	English message template
		timed out, was terminated by the WUA.		killed: Uninstallation of the following update is killed by the agent: %2.
<b>Update Hidden/Unhidden Events</b>				
AGENT_INSTALL_HIDE	185	User chose to hide the update from the UI.		Hide update: user hid one update.
AGENT_INSTALL_UNHIDE	196	User chose to unhide the update from the UI.		Unhide update: user unhid one update.
<b>Misc Events</b>				
AGENT_INSTALLING_PENDING	201	Self-update is about to begin.		Installation pending.
AU_REBOOT_COMPLETED	202	Client computer has finished rebooting following an install/uninstall.		Reboot completed.

### Response:

```
<s:element name="ReportEventBatchResponse">
  <s:complexType>
    <s:sequence>
      <s:element minOccurs="1" maxOccurs="1" name="ReportEventBatchResult"
        type="s:boolean" />
    </s:sequence>
  </s:complexType>
</s:element>
```

**ReportEventBatchResult:** Upon successful completion of this operation, this MUST be returned. Its value MUST be TRUE if the events were successfully received by the server. Otherwise, it MUST be FALSE.

#### 2.2.2.4 Faults

The Windows Server Update Services: Client-Server Protocol allows a server to notify a client of application-level faults by generating SOAP faults by using the following XML syntax.

It does this by throwing a SOAP fault (as specified in [\[SOAP1.1\]](#) section 4.4) with XML, which MUST have the following format in the faults "detail" element.

<ErrorCode>errorCode</ErrorCode>

<Message>message</Message>

<ID>id</ID>

**errorCode:** Identifies the type of exception being thrown, the value of which MUST be one of those in the following table. The Description column in the table below defines possible actions that the client SHOULD take in response to the error.

**message:** An ErrorCode-specific user friendly string. This MAY be omitted.

**id:** A server-generated GUID that uniquely identifies the particular instance of this fault. This can be used to look up additional diagnostic data about the fault in a log, for example.

ErrorCode	Description
InvalidCookie	The server cannot decrypt the cookie to validate it. The client MUST discard the cookie and start the initial handshake again by calling <a href="#">GetConfig (section 2.2.2.2.1)</a> , <a href="#">GetAuthorizationCookie (section 2.2.2.1.1)</a> , <a href="#">GetCookie (section 2.2.2.2.2)</a> , and <a href="#">RefreshCache (section 2.2.2.2.5)</a> .
ConfigChanged	The server configuration has changed since the last time the client called <a href="#">GetConfig (section 2.2.2.2.1)</a> . The client MUST call <a href="#">GetConfig</a> , <a href="#">GetAuthorizationCookie (section 2.2.2.1.1)</a> , and <a href="#">GetCookie (section 2.2.2.2.2)</a> again.
RegistrationRequired	Client registration is required. The client SHOULD call <a href="#">RegisterComputer (section 2.2.2.2.3)</a> before calling <a href="#">SyncUpdates (section 2.2.2.2.4)</a> again.
ServerChanged	The server's identity or state has changed. The client MUST discard the cookie and start the initial handshake again by calling <a href="#">GetConfig (section 2.2.2.2.1)</a> , <a href="#">GetAuthorizationCookie (section 2.2.2.1.1)</a> , <a href="#">GetCookie (section 2.2.2.2.2)</a> , and <a href="#">RefreshCache (section 2.2.2.2.5)</a> .
InternalServerError	An internal error has occurred in the server while processing the request. The client SHOULD try the failed operation again later.
CookieExpired	The client is using an expired cookie that the server is able to decrypt. It MUST call <a href="#">GetAuthorizationCookie (section 2.2.2.1.1)</a> and <a href="#">GetCookie (section 2.2.2.2.2)</a> again to renew its expired cookie.
InvalidParameters	The client has passed invalid parameters to the server. The "message" part of the exception will contain the parameter name.
InvalidAuthorizationCookie	The authorization cookie passed to <a href="#">GetCookie (section 2.2.2.2.2)</a> is invalid.
RegistrationNotRequired	The client has called <a href="#">RegisterComputer (section 2.2.2.2.3)</a> even though the server told it not to in the <a href="#">GetConfig (section 2.2.2.2.1)</a> response.
ServerBusy	The server is too busy to handle this request. The client SHOULD try again later.
FileLocationChanged	The file locations have changed since the last time the client synced. The client SHOULD call <a href="#">GetFileLocations (section 2.2.2.2.7)</a> to get the current file locations.

### 2.2.2.5 Update Content Directory and Self-Update Content Directory

Both the **update content directory** and self-update content directory MUST support HTTP requests, as specified in [\[RFC2616\]](#). The update content directory and the self-update content directory MUST support HTTP HEAD and GET (range) request messages. The locations of the update content directory and the self-update content directory are specified in section [2.1](#).

### 2.2.3 Complex Types

The following sections define the common complex types that are used in this protocol.

#### 2.2.3.1 ArrayOfInt

An array of integer values used in messages within the protocol.

Defined in namespace: <http://www.microsoft.com/SoftwareDistribution>.

```
<s:complexType name="ArrayOfInt">
  <s:sequence>
    <s:element minOccurs="0" maxOccurs="unbounded" name="int"
      type="s:int" />
  </s:sequence>
</s:complexType>
```

#### 2.2.3.2 ArrayOfString

An array of string values used in messages within the protocol.

Defined in namespace: <http://www.microsoft.com/SoftwareDistribution>.

```
<s:complexType name="ArrayOfString">
  <s:sequence>
    <s:element minOccurs="0" maxOccurs="unbounded" name="string"
      nillable="true" type="s:string" />
  </s:sequence>
</s:complexType>
```

#### 2.2.3.3 ArrayOfGuid

An array of **GUID** values used in messages within the protocol.

Defined in namespace: <http://www.microsoft.com/SoftwareDistribution>.

```
<s:complexType name="ArrayOfGuid">
  <s:sequence>
    <s:element minOccurs="0" maxOccurs="unbounded" name="guid"
      type="s2:guid" />
  </s:sequence>
</s:complexType>
```



### 2.2.3.4 AuthorizationCookie

An object returned by the server on successful completion of the [GetAuthorizationCookie \(section 2.2.2.1.1\)](#) operation.

Defined in namespace: <http://www.microsoft.com/SoftwareDistribution>.

```
<s:complexType name="AuthorizationCookie">
  <s:sequence>
    <s:element minOccurs="0" maxOccurs="1" name="PlugInId"
      type="s:string" />
    <s:element minOccurs="0" maxOccurs="1" name="CookieData"
      type="s:base64Binary" />
  </s:sequence>
</s:complexType>
```

**PlugInId:** Name identifying the Authorization PlugIn issuing the AuthorizationCookie.

**CookieData:** An opaque sequence of one or more bytes containing implementation-specific authorization and authentication information for use by the server. The format of this data, including the type of encryption used, if any, is implementation-specific. Different server implementations can use different data formats that may not be compatible. A server SHOULD return an InvalidCookie error if passed an AuthorizationCookie that a client obtained from another server.

The data SHOULD include the client ID and the target groups to which the client belongs. The server can implement authentication by using the client ID and can implement authorization by using both the client ID and target groups. This element MUST be present.

### 2.2.3.5 Cookie

Used by the server to store client authorization, authentication, and protocol state information in a format opaque to the client.

Defined in namespace: <http://www.microsoft.com/SoftwareDistribution>.

```
<s:complexType name="Cookie">
  <s:sequence>
    <s:element minOccurs="1" maxOccurs="1" name="Expiration"
      type="s:dateTime" />
    <s:element minOccurs="0" maxOccurs="1" name="EncryptedData"
      type="s:base64Binary" />
  </s:sequence>
</s:complexType>
```

**Expiration:** A clear-text copy of the time this Cookie expires. The actual time the Cookie expires SHOULD be stored in EncryptedData to prevent client tampering.

**EncryptedData:** An opaque sequence of one or more bytes that contain implementation-specific authorization, authentication, and protocol state information for use by the server. The format of this data, including the type of encryption used, if any, is implementation-specific. Different server implementations can use different data formats that may not be compatible. A server SHOULD return an InvalidCookie error if passed a Cookie that a client obtained from another server.

The data SHOULD include the client ID, the target groups the client belongs to; the Cookie expiration time; the client protocol version; the last time the client synchronized software, drivers, and printer catalog; and the server's identity. This element MUST be present.

### 2.2.3.6 UpdateIdentity

A globally unique identifier (GUID) for a specific revision of an update.

Defined in namespace: <http://www.microsoft.com/SoftwareDistribution>.

```
<s:complexType name="UpdateIdentity">
  <s:sequence>
    <s:element minOccurs="1" maxOccurs="1" name="UpdateID"
      type="s2:guid" />
    <s:element minOccurs="1" maxOccurs="1" name="RevisionNumber"
      type="s:int" />
  </s:sequence>
</s:complexType>
```

**UpdateID:** A GUID that identifies an update.

**RevisionNumber:** A 32-bit number that uniquely identifies a specific version of an update. These types are specified in the [Abstract Data Model \(section 3.1.1\)](#).

### 2.2.3.7 ArrayOfBase64Binary

An array of binary values encoded in base 64.

Defined in namespace: <http://www.microsoft.com/SoftwareDistribution>.

```
<s:complexType name="ArrayOfBase64Binary">
  <s:sequence>
    <s:element minOccurs="0" maxOccurs="unbounded"
      name="base64Binary" nillable="true"
      type="s:base64Binary" />
  </s:sequence>
</s:complexType>
```

## 2.2.4 Simple Types

The following sections define the common simple types that are used in this protocol.

### 2.2.4.1 Guid

Simple type corresponding to a GUID or uniqueidentifier.

Defined in namespace: <http://www.microsoft.com/SoftwareDistribution>.

```
<s:simpleType name="guid">
  <s:restriction base="s:string">
    <s:pattern value="[0-9a-fA-F]{8}-[0-9a-fA-F]{4}-[0-9a-fA-F]{4}-[0-9a-fA-F]{4}-[0-9a-fA-F]{12}" />
  </s:restriction>
</s:simpleType>
```



### 3 Protocol Details

The Windows Server Update Services: Client-Server Protocol operates between a client (the initiator) and a server (the responder).

The protocol incorporates mechanisms to enable stateless server operation wherever possible. In particular, a server generates an encrypted cookie that encapsulates the server's protocol state with respect to each client, and the server requires the client to retain that cookie on its behalf. The client presents its cookie when invoking methods against the server, and the server updates the cookie as appropriate over the course of its communication with the client.

#### 3.1 Server Details

##### 3.1.1 Abstract Data Model

This section describes a conceptual model and possible data organization that an implementation maintains to participate in this protocol. The described organization is provided to facilitate the explanation of how the protocol behaves. This document does not mandate that implementations adhere to this model as long as the external behavior is consistent with that described in this document.

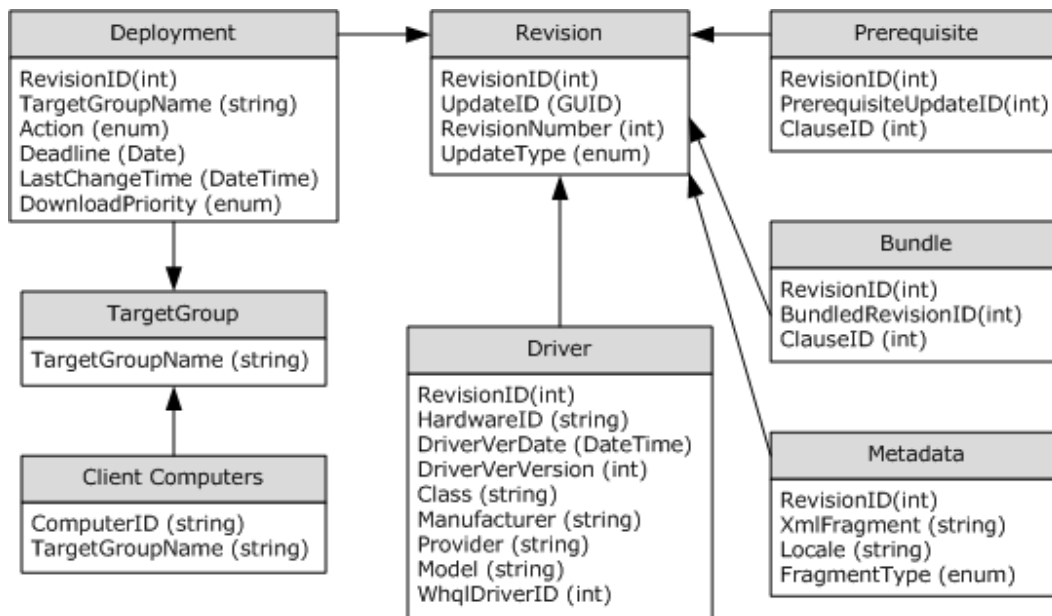

**Figure 2: Server abstract data model**

In figure 2, each table specifies a type of entity in the model, and each arrow specifies that one type of entity always contains a reference to another.

**Revision Table:** A collection of entries corresponding to the revisions available on the server. Each entry is uniquely identified by an UpdateID and RevisionNumber, and is also independently identified uniquely by a RevisionID. Each entry includes the following elements:

- **RevisionID:** A server-assigned revision identifier. Because it is more compact than the globally unique (UpdateID, RevisionNumber) pair, the RevisionID is used as the revision identifier during client/server communications to minimize network traffic.
- **UpdateID:** A GUID that is the same for all revisions of an update.
- **RevisionNumber:** Used in conjunction with the UpdateID to uniquely identify the revision.
- **UpdateType:** Specifies whether the update is a Driver, Software, Category, or Detectoid. The [SyncUpdates \(section 2.2.2.2.4\)](#) method treats Drivers and non-drivers differently, as specified in section [3.1.5.7](#).

This ADM element contains data that overlaps with the Revision Table specified in [\[MS-WSUSSS\]](#) section 3.1.1.

**Driver Table:** A collection of entries corresponding to the revisions available on the server with an UpdateType of "Driver". Each entry is uniquely identified by a RevisionID. Each entry includes the following elements:

- **RevisionID:** A reference to the revision of the driver.
- **HardwareID:** A value that identifies the device hardware supported by the driver.
- **DriverVerDate:** The release date of the driver.
- **DriverVerVersion:** The software version of the driver.
- **Class:** The device function class of the driver.
- **Manufacturer:** The company that created the driver.
- **Provider:** The company providing the driver.
- **Model:** The model of hardware that the driver targets.
- **WhqlDriverID:** The ID assigned to this driver as part of the driver certification process. A higher number means the driver was submitted to the Microsoft Update live service more recently.

**Metadata Table:** A collection of metadata fragments, which are derived from the revision metadata, as specified in section [3.1.1.1](#). Each entry is uniquely identified by the combination of its RevisionID, FragmentType, and locale. Each entry includes the following elements:

- **RevisionID:** A reference to the revision that this fragment was derived from.
- **XmlFragment:** The metadata fragment.
- **FragmentType:** The type of fragment: Core, Extended, LocalizedProperties, or Eula.
- **Locale:** For entries with FragmentType of LocalizedProperties or Eula, specifies the locale of the entry. NULL for entries of other FragmentTypes.

**Prerequisite Table:** A collection of relationships between updates. An update's prerequisites are specified in **conjunctive normal form (CNF)**; for example, (U6 OR U8) AND (U2) AND (U5 OR U3). A client does not treat a revision as requiring installation unless its prerequisites are satisfied (that is, at least one update in each CNF disjunctive clause is installed on the client). Each entry is uniquely identified by the combination of its RevisionID, PrerequisiteUpdateID, and ClauseID. Each entry includes the following elements:

- **RevisionID:** A reference to a revision that has a prerequisite relationship on other updates.
- **PrerequisiteUpdateID:** A reference to a revision that is a prerequisite. Only the UpdateID is declared, but the reference implicitly refers to the revision with the highest RevisionNumber that has the specified UpdateID.
- **ClauseID:** Specifies the CNF "AND clause" in which the prerequisite appears. The ClauseID is used to group each disjunctive clause. In the above example, U6 and U8 have the same ClauseID in this table.
- **IsCategory:** Specifies whether the prerequisite is an **update category**.

**Bundle Table:** A collection of relationships between updates. Bundled updates are specified in CNF form; for example, (R6 OR R8) AND (R2) AND (R5 OR R3). Each entry is uniquely identified by the combination of its RevisionID, BundledRevisionID, and ClauseID. Each entry includes the following elements:

- **RevisionID:** A reference to a revision that bundles other revisions.
- **BundledRevisionID:** A reference to a bundled revision.
- **ClauseID:** Specifies the CNF "AND clause" in which the bundled revision appears. The ClauseID is used to group each disjunctive clause. In the above example, R6 and R8 have the same ClauseID in this table.

**TargetGroup Table:** A collection of named groups of clients. Each entry is uniquely identified by a TargetGroupName, the only element in each entry.

This ADM element contains data that overlaps with the TargetGroup Table specified in [\[MS-WSUSSS\]](#) section 3.1.1.

**Client Table:** A collection of clients. Each entry is uniquely identified by a ComputerID. Each entry includes the following elements:

- **ComputerID:** A unique identifier for the client. The server SHOULD use ComputerID to identify clients. A suitable unique identifier is the *clientID* parameter passed to the [GetAuthorizationCookie \(section 2.2.2.1.1\)](#) method.
- **TargetGroupName:** A reference to the target group to which this client belongs.

This ADM element contains data that overlaps with the Client computer table specified in [\[MS-WSUSSS\]](#) section 3.1.1.

**Deployment Table:** A collection of administrator-defined specifications that state that specific revisions will be made available to specific clients. Each entry is uniquely identified by the combination of its RevisionID and TargetGroupName. Each entry includes the following elements.

- **RevisionID:** A reference to the deployed revision.
- **TargetGroupName:** A reference to the target group to which the revision is deployed.
- **Action:** The action that clients in the specified target group will perform on this revision: Install, Uninstall, PreDeploymentCheck (which means that clients will not offer the update, just report back on the status), Block (which means that the update will not be deployed, and is used to override another deployment), Evaluate (which means that clients will not offer the update and will not report back on the status), or Bundle (which means that clients will not offer the update for install; it is only deployed because it is bundled by some other explicitly deployed update).

- **LastChangeTime:** The time the deployment was last modified.
- **DownloadPriority:** Specifies whether the client will download the revision's content as high-, medium-, or low-priority relative to other content needed by the client.
- **Deadline:** An optionally specified time by which clients SHOULD perform the deployment action.

This ADM element contains data that overlaps with the Deployment Table specified in [\[MS-WSUSSS\]](#) section 3.1.1.

### 3.1.1.1 Populating the Data Model

The server implementation needs to extract information for the data model from the update metadata. Except as specified below, the update metadata does not need to be interpreted by the server. Because the metadata is well-formed XML, the properties specified below can all be extracted using XPATH queries, as specified in [\[XPATH\]](#). The manner in which the server obtains the update metadata is specified in [\[MS-WSUSSS\]](#) (section [3.1.4.6](#), GetUpdateData).

#### Revision Table

There is one entry in the revision table for each metadata revision in the server. The RevisionID element is populated with a unique server-assigned value. The remaining elements are populated from the revision metadata using the following unqualified XPATHs.

Property	XPATH
UpdateID	/Update/UpdateIdentity/@UpdateID
RevisionNumber	/Update/UpdateIdentity/@RevisionNumber
UpdateType	/Update/Properties/@UpdateType

#### Driver Table

There is at least one entry in the driver table for each entry in the revision table with UpdateType=Driver. The <RevisionID> element is populated with a reference to the associated entry in the revision table. The remaining elements are populated from the revision metadata using the following unqualified XPATHs.

Property	XPATH
HardwareID	/Update/ApplicabilityRules/Metadata/WindowsDriverMetaData/@HardwareID
DriverVerDate	/Update/ApplicabilityRules/Metadata/WindowsDriverMetaData/@DriverVerDate
DriverVerVersion	/Update/ApplicabilityRules/Metadata/WindowsDriverMetaData/@DriverVerVersion
Class	/Update/ApplicabilityRules/Metadata/WindowsDriverMetaData/@Class
Manufacturer	/Update/ApplicabilityRules/Metadata/WindowsDriverMetaData/@Manufacturer
Provider	/Update/ApplicabilityRules/Metadata/WindowsDriverMetaData/@Provider
Model	/Update/ApplicabilityRules/Metadata/WindowsDriverMetaData/@Model
WhqlDriverID	/Update/ApplicabilityRules/Metadata/WindowsDriverMetaData/@WhqlDriverID

## Prerequisite Table

There is one entry in the prerequisite table for each prerequisite relationship declared in the revision metadata. The <RevisionID> element is populated with a reference to an entry in the revision table corresponding to the revision metadata declaring the prerequisite relationship. The <PrerequisiteUpdateID> element is populated by using one of the following unqualified XPATHs.

Property	XPATH
PrerequisiteUpdateID	/Update/Relationships/Prerequisites/AtLeastOne/UpdateIdentity/@UpdateID
PrerequisiteUpdateID	/Update/Relationships/Prerequisites/UpdateIdentity/@UpdateID

The server-assigned <ClauseID> element is the same between different entries in the table if and only if:

- The entries have the same <RevisionID> element, and
- The entries were populated from the same AtLeastOne XML element from the revision metadata as defined by the following XPATH:  
/Update/Relationships/Prerequisites/AtLeastOne/UpdateIdentity/@UpdateID.

If the <PrerequisiteUpdateID> element was populated with the first XPATH query in the preceding table, then the <IsCategory> element is populated using the following XPATH query:

/Update/Relationships/Prerequisites/AtLeastOne/@IsCategory

Otherwise, the <IsCategory> element is populated with FALSE.

## Bundle Table

There is one entry in the bundle table for each bundle relationship declared in the revision metadata. Each entry has the <RevisionID> element populated with a reference to the entry in the revision table corresponding to the revision metadata that declares the prerequisite relationship.

There is one entry in the table for each node returned from the following XPATH query:

/Update/Relationships/BundledUpdates/AtLeastOne/UpdateIdentity

The entry has the following elements:

<RevisionID>: Set to the RevisionID of the metadata declaring the bundle relationship.

<BundledRevisionID>: Set to the RevisionID of the entry in the revision table whose UpdateID and RevisionNumber match the values in the XPATH query above.

<ClauseID>: This server-assigned element is the same between different entries in the table if and only if:

- The entries have the same <RevisionID> element, and
- The entries were populated from the same AtLeastOne XML element from the revision metadata as defined by the following XPATH: /Update/Relationships/BundledUpdates/AtLeastOne/UpdateIdentity.

## Metadata Table



The metadata table is populated with metadata fragments generated from the original metadata. For each revision, the server generates the following entries in the metadata table.

**Core:** There is exactly one "Core" entry created from the revisions metadata.

- **RevisionID:** References the entry in the revision table for the revisions metadata.
- **FragmentType:** Core.
- **Locale:** NULL.
- **XmlFragment:** MUST be derived from the original metadata by:
  - Collecting the following XmlNodeNodes:
    - The XmlNode identified by XPATH /Update/UpdateIdentity
    - The XmlNode identified by XPATH /Update/Properties, all attributes removed except: UpdateType, ExplicitlyDeployable, AutoSelectOnWebSites, and EulaID
    - The XmlNode identified by XPATH /Update/Relationships
    - The XmlNode identified by XPATH /Update/ApplicabilityRules
  - Then, for each XmlNode, it MUST transform element names as follows:
    - Prepend "b." to any element in namespace <http://schemas.microsoft.com/msus/2002/12/BaseApplicabilityRules>
    - Prepend "m." to any element in namespace <http://schemas.microsoft.com/msus/2002/12/MsiApplicabilityRules>
    - Prepend "d." to any element in namespace <http://schemas.microsoft.com/msus/2002/12/UpdateHandlers/WindowsDriver> [<13>](#)
  - Next, strip all namespace definitions.
  - **Note** The resulting fragment is not well-formed XML.

**Extended:** There is exactly one "Extended" entry created from the revisions metadata.

- **RevisionID:** References the entry in the revision table for the revisions metadata.
- **FragmentType:** Extended.
- **Locale:** NULL.
- **XmlFragment:** MUST be derived from the original metadata by concatenating the following strings together after removing all XML namespace definitions from each string (the result of which is not well-formed XML):
  - The XmlNode identified by XPATH /Update/Properties, with the following attributes removed: UpdateType, ExplicitlyDeployable, AutoSelectOnWebSites, EulaID, PublicationState, PublisherID, CreationDate, IsPublic, LegacyName, DetectoidType.
  - The XmlNode identified by XPATH /Update/Files.
  - The XmlNode identified by XPATH /Update/HandlerSpecificData.

**LocalizedProperties:** There are one or more "LocalizedProperties" entries that are created from the revision's metadata: one for each XmlNode, N, with unqualified XPATH /Update/LocalizedPropertiesCollection/LocalizedProperties.

- **RevisionID:** References the entry in the revision table for the revisions metadata.
- **FragmentType:** LocalizedProperties.
- **XmlFragment:** Strip namespaces from the XmlNode.
- **Locale:** The "Language" sub-element of the XmlNode.

**Eula:** There are zero or more "Eula" entries created from the revision's metadata: one for each XmlNode, N, with unqualified XPATH /Update/LocalizedPropertiesCollection/EulaFile.

- **RevisionID:** References the entry in the revision table for the revision's metadata.
- **FragmentType:** Eula.
- **XmlFragment:** Strip namespaces from the XmlNode.
- **Locale:** The "Language" attribute of the XmlNode.

**Note** Clients don't use the EULA fragments obtained from a Windows Server Update Services (WSUS) server (this fragment is only used by clients talking to the Windows Update service). Instead, a Windows Server Update Services (WSUS) server administrator **MUST** accept EULAs on behalf of clients. <14>

### Client Table

This protocol does not mandate a specific mechanism for populating this table. Implementations may do so via administrative configuration or at runtime, or via other means. <15>

### Target Group Table

This protocol does not mandate a specific mechanism for populating this table. Implementations may do so via implementation-specific <16> means.

### Deployment Table

This protocol does not mandate a specific mechanism for populating this table. Implementations may do so via implementation-specific <17> means.

## 3.1.2 Timers

None. All protocol requests are initiated by the client.

## 3.1.3 Initialization

The following initialization steps **MUST** be performed.

1. All tables in the abstract data model contain persistent data that **MUST** be retrieved from persistent storage at initialization time.
2. Each Web service within the server **MUST** begin listening for requests at the respective URL addresses given in the message transport (as specified in section [2.1](#)).

- The update content directory and self-update content directory MUST be made available at the URL address given in the message transport (as specified in section 2.1).

### 3.1.4 Higher-Layer Triggered Events

There are no higher-layer triggered events. All protocol requests are initiated by the client.

### 3.1.5 Message Processing Events and Sequencing Rules

The following high-level sequence diagram illustrates the operation of the protocol.

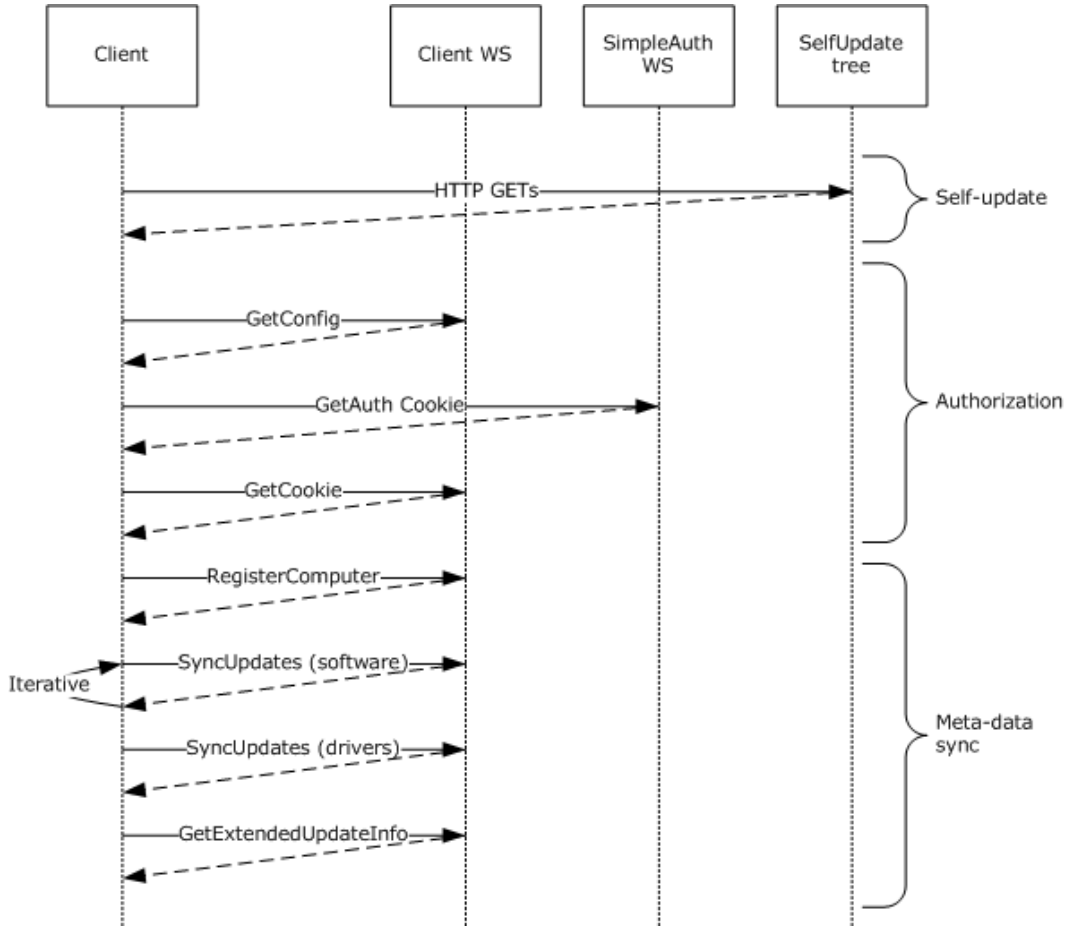

**Figure 3: Message processing sequence of the Windows Server Update Services: Client-Server Protocol**

Self-update, authorization, and metadata sync MUST always be performed in the sequence illustrated in this diagram, although specific steps in the sequence MAY be omitted as an optimization. Many of the web method calls in the sequence produce an output that is needed as input to the next web method call, therefore the overall ordering of the web method calls need to be maintained. Content download and event reporting SHOULD be performed asynchronously from other operations. Each of these operations is specified in more detail in the following sections.

### 3.1.5.1 Self-Update

At the start of the protocol, the client **MUST** check if it needs to self-update. Client/server communications fail if the server does not expose the self-update content directory, as specified in this section.

As specified in section [2](#), the server implementation **MUST** expose the self-update content directory as a virtual directory. The client issues HTTP GET requests (as specified in [\[RFC2616\]](#) section 9.3) to obtain files from the self-update content directory; therefore, the server **MUST** support HTTP requests on this virtual directory.

### 3.1.5.2 GetConfig

#### Synopsis:

This method returns configuration information on the server. It **MUST** be the initial method called by the client when connecting to the server. The client **SHOULD** cache the results of this call and only call it again if the server throws a SoapFault with one of the following ErrorCodes: InvalidCookie, ServerChanged, or ConfigChanged.

#### Request Validation:

Parameter	Validation Conditions	ErrorCode
protocolVersion	MUST be a non-NULL two-part version string (for example, "1.0").	If the validation conditions are not met, the server <b>MAY</b> return InvalidParameters.

#### Results:

If no faults occur during the operation, the server **MUST** return a GetConfigResponse message in response to the client.

### 3.1.5.3 GetAuthorizationCookie

#### Synopsis:

This method provides a mechanism for the server to authenticate and authorize client access to the client Web service.

The client **SHOULD** only call this method if it needs to renew its cookie, either because the cookie expired or because the server has thrown a SoapFault with one of the following ErrorCodes: InvalidCookie, ServerChanged, ConfigChanged, or CookieExpired. If this method is called in response to one of these errors, it **MUST** be called in the sequence specified for the error in section [2.2.2.4](#).

#### Request Validation:

Parameter	Validation Conditions	Error Code
clientID	MUST be a non-NULL ClientIdString.	InvalidParameters or InternalServerError< <a href="#">18</a> >
dnsName	MUST be a non-NULL string consistent with DNS naming requirements.	InvalidParameters or InternalServerError< <a href="#">19</a> >

#### Data processing:

As a result of this request, the server SHOULD persist the provided client information and add the client to the requested target group, if supported. Alternatively, the client MAY disregard the provided client information (if the server does not need this information to implement the desired levels of reporting) and/or the provided target group (if the server does not support target groups or uses another method of assigning client computers to target groups).

**Results:**

If no faults occur during the operation, the server MUST return a GetAuthorizationCookieResponse message to the client.

**3.1.5.4 GetCookie**

**Synopsis:**

This method is called by the client during the initial dialog between the client and the server. It MUST be called after [GetConfig \(section 3.1.5.2\)](#) and [GetAuthorizationCookie \(section 3.1.5.3\)](#), but before calling any other operation. The cookie returned by the method MUST be passed to all subsequent operations in the client Web service. The client SHOULD cache the cookie and call this method only if it needs to renew the cached cookie, either because the cookie expired or because the server has thrown a SoapFault with one of the following ErrorCodes: InvalidCookie, ServerChanged, ConfigChanged, or CookieExpired. If this method is called in response to one of these errors, it MUST be called in the sequence specified for the error in section [2.2.2.4](#).

**Request Validation:**

Parameter	Validation Conditions	Error Code
authCookies	MUST contain exactly one Authorization Cookie—the one returned from <a href="#">GetAuthorizationCookie (section 3.1.5.3)</a> .	InvalidAuthorizationCookie
oldCookie	MUST either be NULL or contain a valid cookie issued by this server (typically an expired cookie).	InvalidCookie or ServerChanged
lastChange	MUST be the same as the last time the configuration changed on the server (although this check can be done in <a href="#">SyncUpdates (section 3.1.5.7)</a> instead).	ConfigChanged
protocolVersion	SHOULD be a non-NULL two-part version string (for example, "1.0").	InvalidParameters

**Data Processing:**

The returned cookie SHOULD contain opaque authorization, authentication, and state information for use by the server. This information can include the following:

- Client identity and target group membership (as extracted from the cookie returned by the SimpleAuth Web service).
- Cookie expiration time (enabling the server to determine whether the cookie has expired).
- Server identity (enabling the server to verify that it issued the cookie).
- Client protocol version (enabling the server to implement version-specific behavior).
- Configuration "lastChange" time (enabling the server to determine if it should force the client to call GetConfig (section 3.1.5.2) again).

- The client's last synchronization time.

The server SHOULD copy state information from the oldCookie element to the new cookie it returns from this method, providing the oldCookie was obtained from the same server. Alternatively, the client MAY disregard the oldCookie's state information and generate new state information as if the client had passed an oldCookie value of NULL.

**Results:**

If no faults occur during the operation, the server MUST return a GetCookieResponse message to the client.

### 3.1.5.5 RegisterComputer

**Synopsis:**

The client calls this method to pass information about itself to the server. The client MUST call this method if the server has returned IsRegistrationRequired=true from the client's most recent preceding call to [GetConfig \(section 3.1.5.2\)](#). The client SHOULD only call this method again if any of its registration information has changed, or if the server has requested it be called again by throwing a RegistrationRequired ErrorCode while processing a subsequent method invocation.

**Request Validation:**

Parameter	Validation Conditions	Error Code
cookie	MUST be a valid cookie, issued by this server, that has not expired.	InvalidCookie, ServerChanged, or CookieExpired
computerInfo	MAY perform validation of these fields.	InvalidParameters

**Note** Validation of the computerInfo data is optional, because this data is purely informational and is not used anywhere else in the client/server protocol.

**Data Processing:**

The server SHOULD store client registration info on the server so that administrators can see the types of computers that are getting updates from the server. This is not required because the cookie is created and maintained through the **GetCookie** method (section [3.1.5.4](#)), and the computerInfo is purely informational and is not used anywhere else in the client/server protocol. If the server does not store this information, then the server will generally take no action in response to this method (other than validating parameters and returning a result). A server that does not store client registration information could include IsRegistrationRequired=false in its response to **GetConfig** (section [3.1.5.2](#)), to inform the client that a call to the **RegisterComputer** method is not needed.

**Results:**

If no faults occur during the operation, the server MUST return a RegisterComputerResponse message to the client.

### 3.1.5.6 StartCategoryScan

**Synopsis:**

Clients can perform update synchronization that is limited to a set of update categories by using the [SyncUpdates](#) operation. The [StartCategoryScan](#) method enables the client to obtain the preferred

set of categories that the server expects as part of the SyncUpdates method parameters. It also allows the client to obtain any requested categories that are not recognized by the server.

When a client is performing limited update synchronization of a category, it MUST call the StartCategoryScan method before calling the SyncUpdates method. The client MUST NOT call this method if the "ProtocolVersion" ConfigurationProperty from the [GetConfig](#) response (section [2.2.2.2.1](#)) is less than "3.2". This method SHOULD NOT exist on servers that return a "ProtocolVersion" less than "3.2".

#### Request Validation:

Parameter	Validation conditions	Error code
requestedCategories	MUST be present	InvalidParameters

The server SHOULD limit the number of categories being requested as an optimization. [<20>](#)

#### Data Processing:

The input to this method is an array of <CategoryRelationship> elements as specified in section [2.2.2.2.8](#).

The server MUST follow the rules specified below to compute the PreferredCategoryList and ErrorList:

1. For each <CategoryRelationship> element, if the server does not recognize the category identified by the CategoryId GUID, it places that CategoryID in the ErrorList. In addition, the group of CategoryRelationship elements that are identified by the same IndexOfAndGroup value is removed from the input.
2. For each of the remaining CategoryRelationship groups:
  - If the group contains one CategoryID that identifies a product category, that CategoryID is added to the PreferredCategoryList.
  - If the group contains two CategoryIDs, one of which identifies a product category and the other identifies an update classification category, only the CategoryID of the product category is added to the PreferredCategoryList.
  - All other cases are not allowed, in which case, the PreferredCategoryList is cleared of any existing entries and processing stops.

#### Results:

If no faults occur during this operation, the server MUST return a StartCategoryScanResponse message to the client (section [2.2.2.2.8](#)). It MUST generate the response as follows:

**StartCategoryScanResponse.preferredCategoryIds:** This MUST be populated with the list of category GUIDs from the PreferredCategoryList, which is computed as specified previously.

**StartCategoryScanResponse.requestedCategoryIdsInError:** This MUST be populated with the category GUIDs from the ErrorList, which is computed as specified previously.

### 3.1.5.7 SyncUpdates

#### Synopsis:

This is the main operation that supports the synchronization of update metadata to client computers. It is invoked to perform both software and driver metadata synchronization. Software update synchronization SHOULD be performed first, using a sequence of calls to this method as described below. Driver synchronization SHOULD then be performed using a single call to the method.

During the Software update synchronization phase, the client MUST call the SyncUpdates method with the **SkipSoftwareSync** field in the *SyncUpdateParameters* input parameter set to false. The client MUST make multiple calls to this method to retrieve all applicable software updates from the server. The client MUST follow the below rules to determine the input parameters for each call in the sequence and to determine when to stop:

The client MUST

1. First call SyncUpdates with **InstalledNonLeafUpdateIDs** field set to empty.
2. Check if the <NewUpdates> element in the result is empty. If it is empty, then the software update synchronization is complete.
3. Otherwise, evaluate the applicability of updates in the result of the call and collect applicable updates into a list. The applicability evaluation is performed using the metadata contained in the XmlFragments provided by the server and is implementation-specific. <21>
4. From the list compiled in step 3, select those updates that evaluated as installed and which are marked with the **IsLeaf** field as false in the **UpdateInfo** structure and append their IDs to the InstalledNonLeafUpdateIDs sent in the last call to SyncUpdates. From the remaining updates in the list, select those that are drivers and append their IDs to the CachedDriverIDs sent in the last call to SyncUpdates. For the remaining updates in the list, append their IDs to the OtherCachedUpdateIDs sent in the last call to SyncUpdates. Call SyncUpdates again and continue from step 2.

**Request Validation:**

Parameter	Validation conditions	Error code
cookie	MUST be a valid cookie, issued by this server, that has not expired.	InvalidCookie, ServerChanged, or CookieExpired
Parameters	MUST be specified.	InvalidParameters

Additional checks the server MUST perform:

- If **Parameters.SystemSpec** is present and **Parameters.SkipSoftwareSync** is FALSE, throw an InvalidParameters ErrorCode.

**Data Processing:**

The data processing specified in this section references most of the elements of the abstract data model, as specified in section [3.1.1](#).

The server MUST check whether the configuration data returned from [GetConfig \(section 3.1.5.2\)](#) has changed since the last time the client synchronized and, if so, throw a ConfigChanged ErrorCode fault.

The server SHOULD check whether client registration is required but the client is not yet registered. If so, it SHOULD throw a RegistrationRequired ErrorCode.



The following rules for driver matching MUST be implemented by the server. Given any two drivers in the driver table as specified in the Abstract Data Model, the server MUST conclude that one of the two is a "better" match for a device listed in the system specification if:

1. It has a better HardwareID match: the one driver HardwareID matches on a device HardwareID or CompatibleID that is listed earlier in the device XML, or
2. Both HardwareIDs are equal matches, but the one driver has a more recent DriverVerDate, or
3. Both HardwareIDs are equal matches and both have the same DriverVerDate, but the one driver has a higher DriverVerVersion (after converting the four-part version string to a 64-bit integer), or
4. Both HardwareIDs are equal matches, both have the same DriverVerDate, and both have the same DriverVerVersion, but the one driver has a higher WhqlDriverID.

Given a collection of drivers and a particular device listed in the system spec, the "best" driver for that device is determined by applying the above rules repeatedly to each pair-wise combination of drivers, discarding any driver not deemed "better" in a given pair-wise combination. The last remaining driver is the "best" match.

Given the above rules, the next step is for the server to compute the NeededRevisions list for the client. The server MUST do so as follows:

1. Restrict the set of revisions to those that are deployed to the client computer's target group, combined with any dependencies (prerequisite or bundle) of such updates.
2. Restrict the resulting set further to those revisions whose prerequisites are satisfied by the updates whose revision IDs are specified in **Parameters.InstalledNonLeafUpdateIDs**.
3. Restrict the resulting set further to either:
  - If performing software update synchronization (SkipSoftwareSync = false): revisions with UpdateType = Software.
  - If performing driver synchronization (SkipSoftwareSync = true): revisions for which all the following conditions hold:
    - UpdateType = Driver, and
    - The revision has an entry in the driver table that MUST be the "best" match for one of the devices in the system spec, and
    - If there is already a driver installed on the device:
      - The revision has an entry in the driver table that MUST be a "better" match than the installed driver, and
      - If the installed driver is a printer (Class='Printer'), then the revision MUST have an entry in the driver table which matches the Provider and Manufacturer for the installed driver.

Next, the server MUST generate the list of CachedRevisions for the client as follows:

- If performing software synchronization (SkipSoftwareSync = false), take the union of revisions in **Parameters.InstalledNonLeafUpdateIDs** and **Parameters.OtherCachedUpdateIDs**.
- If performing driver synchronization (SkipSoftwareSync = true), take the revisions listed in Parameters.CachedDriverIDs.

## Results:

If no faults occur during the operation, the server MUST return a SyncUpdatesResponse message to the client. It MUST generate the response as follows:

- **SyncUpdatesResponse.NewUpdates:** Populated with entries for revision in the NeededRevisions list that are not in the CachedRevisions list:
  - **ID:** The revision ID.
  - **Deployment:**

Information about the deployment to this revision. If this revision was not itself explicitly deployed to the client by an administrator (for example, it was included in the NeededRevisions list because it was a dependency of an explicitly deployed revision), the DeploymentAction MUST be set to "Evaluate". For driver updates (UpdateType = driver), when the client reports a protocolVersion of "1.6" or higher in the GetCookie call, the server SHOULD include all the HardwareIDs associated with this revision from the driver table that are selected as "best" matches. [<22>](#)
  - **IsLeaf:** Specifies whether the revision is a leaf on the prerequisite graph or not. In particular, that there are no entries in the abstract data model Prerequisite table (as specified in section [3.1.1](#)) that have this revisions UpdateID specified as a PrerequisiteUpdateID.
  - **Xml:** The revision's associated "core" metadata (FragmentType = "Core").
- **SyncUpdatesResponse.OutOfScopeRevisionIDs:** Populated with the IDs of revision that are in the CachedRevisions list that are not in the NeededRevisions list.
- **SyncUpdatesResponse.ChangedUpdates:** Populated with entries for revisions in the NeededRevisions list that are also in the CachedRevisions list, but for which Deployment or IsLeaf data has changed since the last time the client synchronized with the server. The fields of these entries are populated according to the server's abstract data model (as specified in section [3.1.1](#)) as follows:
  - **Deployment:** The entry in the deployment table that specifies how the revision is deployed to the client's target group.
  - **IsLeaf:** The entry in the Revision table that specifies whether the revision is a leaf in the prerequisite graph.
  - **SyncUpdatesResponse.Truncated:** The server MAY choose to return a subset of the updates that would normally be returned in the <NewUpdates> collection, in order to reduce the processing overhead incurred by a single call to the server. In such cases, the server MUST set Truncated = true. [<23>](#)
  - **SyncUpdatesResponse.NewCookie:** The server MUST return a new cookie for the client to use on subsequent SyncUpdates calls. The server SHOULD update the cookie with the highest (most recent) LastChangeTime stored in the deployment table. This allows the server to determine, on future calls to SyncUpdates, if a revision that stays in scope for the client needs to have its deployment returned in the ChangedUpdates list; if the current deployment's LastChangeTime is less than the value stored in this cookie, then the deployment need not be returned in the ChannelUpdates list, since the deployment data will already be cached on the client.

### 3.1.5.8 RefreshCache

#### Synopsis:

This method is called by the client to refresh the revision IDs it uses to reference its cache revisions when it initiates synchronization with a new server.

The Windows Server Update Services: Client-Server Protocol uses revision IDs to identify revisions. Because revision IDs are generated by each server, the client MUST invoke this method to update the revision ID identifiers for each revision in its cache whenever it changes servers. This method MUST only be called by the client in response to the server throwing a `ServerChanged` or `InvalidCookie` `ErrorCode` and it MUST be called in the sequence specified for the error in section [2.2.2.4](#).

#### Request Validation:

Parameter	Validation conditions	Error code
cookie	MUST be a valid cookie, issued by this server, that has not expired.	InvalidCookie, ServerChanged, or CookieExpired
globalIDs	MUST be present.	InvalidParameters

#### Results:

If no faults occur during the operation, the server MUST return a `RefreshCacheResponse` message to the client.

The response consists of an array of `<RefreshCacheResult>` elements. There MUST be one element for each `GlobalID` parameter for which an entry exists in the deployment table from that update to the client's target group. Each such element MUST contain:

**RevisionID:** The revision ID referenced by the entry in the deployment.

**GlobalID:** The `GlobalID` parameter.

**IsLeaf:** The `<IsLeaf>` element in the revision table referenced by the revision ID.

**Deployment:** The entry in the deployment table that specifies the revision ID and the client's `TargetGroupName`.

### 3.1.5.9 GetExtendedUpdateInfo

#### Synopsis:

To optimize client/server communications, the [SyncUpdates \(section 3.1.5.7\)](#) method only downloads the "Core" metadata associated with an update revision. Additional metadata and the URLs of the revision content MUST be obtained by using this method.

#### Request Validation:

Parameter	Validation Conditions	Error Code
cookie	MUST be a valid cookie, issued by this server, that has not expired.	InvalidCookie, ServerChanged, or CookieExpired
revisionIDs	MUST be smaller than the maximum request value that	InvalidParameter

Parameter	Validation Conditions	Error Code
	the server specified in the return value of GetConfig().	
infoTypes	MUST be present.	InvalidParameters
locales	MUST be present, if the infoTypes parameter contains either the Eula or the LocalizedProperties element.	InvalidParameters

**Response:**

Upon successful completion, the server MUST return a GetExtendedUpdateInfoResponse message to the client. The message MUST be composed as follows:

- **OutOfScopeRevisionIDs:** The IDs of requested revisions that are not deployed to the client.
- **Updates:** Metadata fragments associated with the requested revision that match one of the requested infoTypes.
- **FileLocations:** For each requested revision that is deployed to the client, the URLs (in the update content directory) of the updates-associated content. The structure of the content directory is implementation-specific. [<24>](#)

### 3.1.5.10 GetFileLocations

**Synopsis:**

This method is called when the client needs to update its cached FileLocation information. A client MUST invoke this method when another method returns a FileLocationsChanged ErrorCode. A client MAY invoke GetFileLocations at other times when it has a valid *cookie* and a valid list of *fileDigests*.

**Request Validation:**

Parameter	Validation Conditions	Error Code
<i>cookie</i>	MUST be a valid cookie, issued by this server, that has not expired.	InvalidCookie, ServerChanged, or CookieExpired
fileDigests	MUST be present. Each element within this array MUST be 20 bytes in length.	InvalidParameters

**Response:**

Upon successful completion, the server MUST return a GetFileLocationsResponse message to the client. The message MUST include file locations for content matching the specified SHA1 hashes, although the file location itself is implementation-specific. [<25>](#)

### 3.1.5.11 ReportEventBatch

**Synopsis:**

This web method is invoked by clients to report events to the server.

**Request Validation:**

Parameter	Validation Conditions	Error Code
<i>cookie</i>	MUST be a valid cookie, issued by this server, that has not expired.	InvalidCookie, ServerChanged, or CookieExpired
clientTime	MUST be present.	The server MAY return InvalidParameters
eventBatch	MUST be present.	The server MAY return InvalidParameters.

### Data Processing:

All processing of reported events is implementation-specific.

### Response:

If no faults occur during the operation, the server MUST return a ReportEventBatchResponse message to the client.

### 3.1.6 Timer Events

None.

### 3.1.7 Other Local Events

None.

## 3.2 Client Details

This section describes the logical structure, components, and event handlers of this protocol.

### 3.2.1 Abstract Data Model

This section describes a conceptual model and possible data organization that an implementation maintains to participate in this protocol. The described organization is provided to facilitate the explanation of how the protocol behaves. This document does not mandate that implementations adhere to this model as long as the external behavior is consistent with that described in this document.

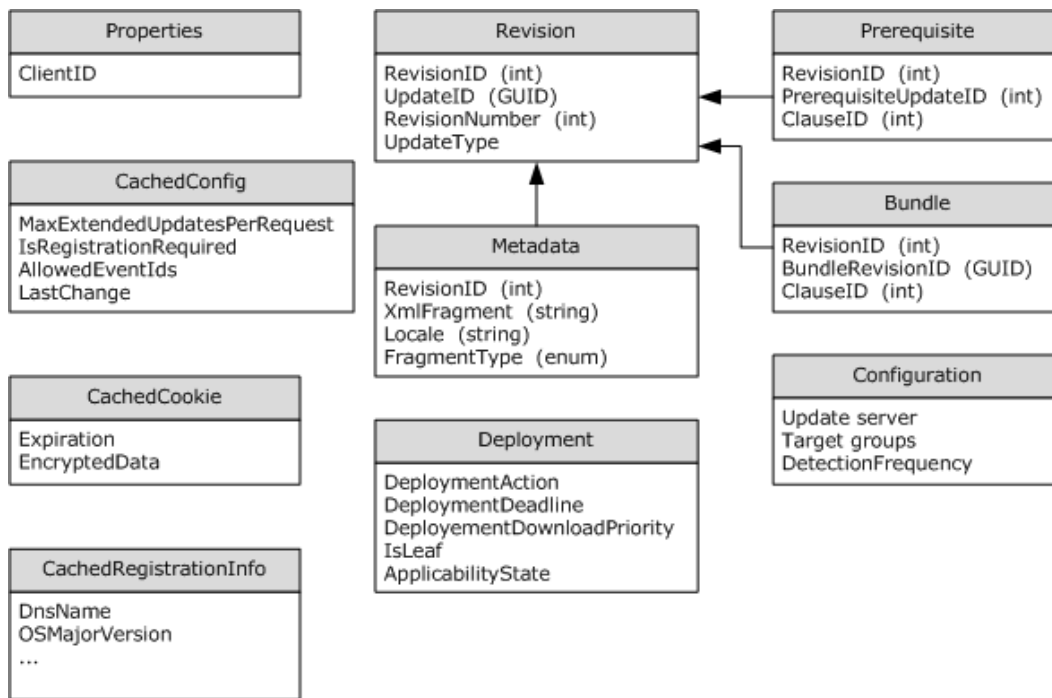

**Figure 4: Client abstract data model**

**Prerequisite table:** Has the same definition as specified in section [3.1.1](#).

**Bundle table:** Has the same definition as specified in section [3.1.1](#).

**Metadata table:** Has the same definition as specified in section [3.1.1](#).

**Deployment table:** Has the same definition as specified in section [3.1.1](#), but adds the following additional elements:

**DeploymentAction:** Has the same definition as the Deployment table's Action element as specified in section [3.1.1](#).

**DeploymentDeadline:** Has the same definition as the Deployment table's Deadline element as specified in section [3.1.1](#).

**DeploymentDownloadPriority:** Has the same definition as the Deployment table's DownloadPriority element as specified in section [3.1.1](#).

**IsLeaf:** Specifies whether this revision is a leaf in the server's prerequisite graph. This value is returned to the client in the [SyncUpdates \(section 3.1.5.7\)](#) method.

**ApplicabilityState:** The client evaluates whether the revision is needed, installed, or not applicable during metadata synchronization. The client accomplishes this by evaluating the applicability rules in the "core" metadata fragment (although the format of the applicability rules is opaque to the client-server protocol). The client obtains the core revision metadata from the server's SyncUpdates (section 3.1.5.7) method. The client re-evaluates the applicability state of all revisions before each sync. The applicability state of the revisions affects how the client passes the parameters to the [SyncUpdates \(section 3.1.5.7\)](#) method.

**Revision Table:** A collection of entries corresponding to the revisions available on the server. Each entry is uniquely identified by an update ID and revision's number, and is also independently uniquely identified by a revision ID. Each entry includes the following elements:

**RevisionID:** A server-assigned revision identifier. Because it is more compact than the globally unique (UpdateID, RevisionNumber) pair, the RevisionID is used as the revision identifier during client-server communications in order to minimize network traffic.

**UpdateID:** A globally unique identifier (GUID) that is the same for all revisions of an update.

**RevisionNumber:** Used in conjunction with the UpdateID to uniquely identify the revision.

**UpdateType:** Specifies whether the update is a Driver, Software, Category, or Detectoid. The [SyncUpdates \(section 3.1.5.7\)](#) method treats drivers and non-drivers differently as specified in section [3.1.5.7](#).

**Properties Table:** Persistently stored properties used by the client. There is exactly one entry, which includes the following element.

**ClientID:** A ClientIdString that the client generates to uniquely identify itself to the server.

**CachedConfig table:** The client caches the return value from [GetConfig \(section 3.1.5.2\)](#) so that it can avoid calling this method on every sync. The **GetConfigResult** structure (section [2.2.2.2.1](#)) describes the individual elements.

**CachedCookie table:** The cookie returned from [GetCookie \(section 3.1.5.4\)](#), [SyncUpdates \(section 3.1.5.7\)](#), or [GetFileLocations \(section 3.1.5.10\)](#). There is at most one entry, which includes the following elements:

**Expiration:** A clear-text copy of the time the cookie expires.

**CookieData:** An opaque sequence of one or more bytes containing server-implementation-specific authorization, authentication, and protocol state information.

**CachedRegistrationInfo Table:** The last set of parameters passed to the server's [RegisterComputer \(section 3.1.5.5\)](#) method. There is at most one entry, which includes one element for each parameter passed to the RegisterComputer method. The complete list of parameters are described as part of the **computerInfo** structure which is specified in section [2.2.2.2.3](#)

**Configuration Table:** A set of properties that configure client behavior. Storage of these properties is implementation-dependent. [<26>](#) There is exactly one entry, which includes the following elements:

**Update server:** The server against which this protocol is performed. [<27>](#).

**Target groups:** Unordered set of target groups to which the client belongs. [<28>](#). When calling **GetAuthorizationCookie**, the client SHOULD read this value from its configuration store and use it to populate the *targetGroupName* parameter.

**DetectionFrequency:** If the client automatically performs periodic protocol exchanges, this is the interval in hours for which the client waits between such exchanges. [<29>](#)

### 3.2.2 Timers

If the client automatically performs periodic protocol exchanges on the interval defined by the **DetectionFrequency** setting of the **Configuration Table** ADM element, it SHOULD use a timer for the next protocol exchange time. <30>

All other timers are implementation-specific. <31>

### 3.2.3 Initialization

On its first initialization, each client MUST assign itself a ClientIdString. The resulting value MUST be stored as the ClientID property in a persistent storage location for use in subsequent protocol operations. The algorithm used by the client to create the ClientID is implementation-specific. <32>

Before initiating any protocol communication with a server, the client SHOULD read the **Update Server** element of the **Configuration Table** to determine the server to communicate with.

### 3.2.4 Higher-Layer Triggered Events

The only higher-layer triggered events required by the protocol are the generation of the reporting events as specified in the EventID table of [ReportEventBatch \(section 2.2.2.3.1\)](#). The client SHOULD send these events up after a small random delay in order to allow events to be batched together, which improves network, client, and server performance. <33>

Other higher-layer triggers are up to the implementation.

### 3.2.5 Message Processing Events and Sequencing Rules

The "metadata sync" portion of this protocol conforms to the figure as specified in section [3.1.5](#).

Self-update, authorization, and metadata sync MUST be performed in the sequence shown in the figure as specified in section [3.1.5](#), although, as an optimization, certain steps MAY be omitted under the conditions specified below. In particular, the client MAY perform the following optimizations.

- The result of [GetConfig \(section 3.1.5.2\)](#) SHOULD be cached on the client. Subsequent synchronizations MAY omit this method invocation unless the server throws a ConfigChanged ErrorCode.
- The cookie returned from [GetCookie \(section 3.1.5.4\)](#) or [SyncUpdates \(section 3.1.5.7\)](#) SHOULD be cached on the client. Subsequent synchronizations SHOULD omit the call to [GetAuthorizationCookie \(section 3.1.5.3\)](#) and GetCookie unless the server throws a CookieExpired ErrorCode, or unless the client determines that the clear-text copy of the cookie expiration time shows the cookie to be expired.
- The registration information sent to the server SHOULD be cached on the client.

Subsequent synchronizations SHOULD omit the call to [RegisterComputer \(section 3.1.5.5\)](#), unless the registration information has changed on the client, or unless the server throws a RegistrationRequired exception.

In addition to the standard sync path specified above, the client MUST also perform special recovery steps when the server returns certain application-level faults, as specified in section [2.2.2.4](#).

In addition to metadata sync, the client also initiates content download for applicable updates, installation of those updates after the download completes, and generation of events to report to the



server. It is implementation-specific as to when these should be performed. Content is downloaded using HTTP (as specified in [\[RFC2616\]](#)). Optionally, content can be downloaded using HTTP in a restartable (progressive) manner using [\[MC-BUP\]](#).

### 3.2.6 Timer Events

There are no timer events required by the Windows Server Update Services: Client-Server Protocol. [<34>](#)

### 3.2.7 Other Local Events

If, at the start of metadata synchronization, the client determines that the registration information it last sent to the server has changed, it SHOULD call the [RegisterComputer \(section 3.1.5.5\)](#) method during metadata synchronization, as specified in section [3.1.5.5](#).

## 4 Protocol Examples

```
<!-- SAMPLE CLIENT - SERVER CONVERSATION -->

<!-- AUTHORIZATION PHASE: GetConfig() Request -->
<soap:Envelope xmlns:soap="http://schemas.xmlsoap.org/soap/envelope/"
  xmlns:xsi="http://www.w3.org/2001/XMLSchema-instance"
  xmlns:xsd="http://www.w3.org/2001/XMLSchema"
  xmlns:soapenc="http://schemas.xmlsoap.org/soap/encoding/">
<soap:Body>
<GetConfig xmlns="http://www.microsoft.com/SoftwareDistribution/
  Server/ClientWebService">
<protocolVersion>1.0</protocolVersion>
</GetConfig>
</soap:Body>
</soap:Envelope>

<!-- AUTHORIZATION PHASE: GetConfig() Response - Success -->
<soap:Envelope xmlns:soap="http://schemas.xmlsoap.org/soap/envelope/"
  xmlns:xsi="http://www.w3.org/2001/XMLSchema-instance"
  xmlns:xsd="http://www.w3.org/2001/XMLSchema">
  <soap:Body>
    <GetConfigResponse xmlns="http://www.microsoft.com/SoftwareDistribut
ion/Server/ClientWebService">
      <GetConfigResult>
        <LastChange>2007-01-31T04:16:35.24Z</LastChange>
        <IsRegistrationRequired>true</IsRegistrationRequired>
        <AuthInfo>
          <AuthPlugInInfo>
            <PlugInID>SimpleTargeting</PlugInID>
          </AuthPlugInInfo>
        </AuthInfo>
        <ServiceUrl>SimpleAuthWebService/SimpleAuth.asmx</ServiceUrl>
        <Parameter />
      </AuthPlugInInfo>
    </AuthInfo>
    <Properties>
      <ConfigurationProperty>
        <Name>MaxExtendedUpdatesPerRequest</Name>
        <Value>50</Value>
      </ConfigurationProperty>
      <ConfigurationProperty>
        <Name>PackageServerShare</Name>
        <Value>\\microsof-
cd0710.redmond.corp.microsoft.com\UpdateServicesPackages</Value>
      </ConfigurationProperty>
      <ConfigurationProperty>
        <Name>ProtocolVersion</Name>
        <Value>3.0</Value>
      </ConfigurationProperty>
      <ConfigurationProperty>
        <Name>IsInventoryRequired</Name>
        <Value>0</Value>
      </ConfigurationProperty>
      <ConfigurationProperty>
        <Name>ClientReportingLevel</Name>
        <Value>2</Value>
      </ConfigurationProperty>
    </Properties>
  </soap:Body>
</soap:Envelope>
```

```

    </GetConfigResult>
  </GetConfigResponse>
</soap:Body>
</soap:Envelope>

<!-- AUTHORIZATION PHASE: GetAuthorizationCookie() Request -->
<soap:Envelope xmlns:soap="http://schemas.xmlsoap.org/soap/envelope/"
  xmlns:xsi="http://www.w3.org/2001/XMLSchema-instance"
  xmlns:xsd="http://www.w3.org/2001/XMLSchema"
  xmlns:soapenc="http://schemas.xmlsoap.org/soap/encoding/">
  <soap:Body>
    <GetAuthorizationCookie
      xmlns="http://www.microsoft.com/SoftwareDistribution/Server/SimpleAuthWebService">
      <clientId>5c7f4f80-3896-4d10-8a38-469286a0febcb</clientId>
      <targetGroupName />
      <dnsName>microsoft-cd0710.redmond.corp.microsoft.com</dnsName>
    </GetAuthorizationCookie>
  </soap:Body>
</soap:Envelope>

<!-- AUTHORIZATION PHASE: GetAuthorizationCookie() Response - Success -->
<soap:Envelope xmlns:soap="http://schemas.xmlsoap.org/soap/envelope/"
  xmlns:xsi="http://www.w3.org/2001/XMLSchema-instance"
  xmlns:xsd="http://www.w3.org/2001/XMLSchema">
  <soap:Body>
    <GetAuthorizationCookieResponse xmlns="http://www.microsoft.com/SoftwareDistribution/Server/SimpleAuthWebService">
      <GetAuthorizationCookieResult>
        <PluginId>SimpleTargeting</PluginId>
        <CookieData>cXwHhVfNGxd/aJZ9ZqE4zwDbISp2BEDW1uTJ9CUX5N5adk8+If+RLCCC9hq3351ESmH
          aHAmAkAgTr53kDAHesvDrgOtT39tzQjbbqwBE+d+WIlbCisLMcxIzXyvZIONiAYcEnb0xNkximY6b4Cs
          rVkXqd6cFdMvWlEg70++f2CEgck23j3jW+ak5LE4Yjf/WnbwUFuYkZvUF3xedDVclrSj2xorvdcPMnX
          ieg0zMnCTlhZWACmSNDYR1kgDu4t9/ScE/Y8AwIBZS9d/+OzNUA/Ae0LeQtuqSQMHB+XEHu5bN255tt
          f2Lwib8qE0DkD9gVDqSIYeChI5i/17zIc+9ZDsIT0+evN30wR3d48yLZkj5PkubRh5K0Ni5ugehov2e
          FSG024t5o5miYBiLC6HR/Urmr9m4EuJvyCRfT95voBXnWS4JtbKz/Dcn614SpMemZF8KMLFgRwDe+kG
          rSmnrHqoKvxyR/km/HRt1FN2NuL00+VxwxSQ0Ion9hQ9E346qR4dAU9TcdOxBlaOJw5y44o+0q+WR1I
          if7fzGXsvy7ibvW9Rnn4LmLpMZT4haAPxM7qPdFQU+AMJK9IniOVHTm+26WaTSd6Ezhe6WcJPU6ymEA
          8T10FYnkuULL11TL2HD44TbhMzLsXTsjt12zVcTk7eEONn/o+0kZX+cCnkHxtS8k6kqqQPBYJu34uVw
          pjuW6</CookieData>
      </GetAuthorizationCookieResult>
    </GetAuthorizationCookieResponse>
  </soap:Body>
</soap:Envelope>

<!-- AUTHORIZATION PHASE: GetCookie() Request -->
<soap:Envelope xmlns:soap="http://schemas.xmlsoap.org/soap/envelope/"
  xmlns:xsi="http://www.w3.org/2001/XMLSchema-instance" xmlns:xsd="http://www.w3.org
  /2001/XMLSchema" xmlns:soapenc="http://schemas.xmlsoap.org/soap/encoding/">
  <soap:Body>
    <GetCookie xmlns="http://www.microsoft.com/SoftwareDistribution/Server/ClientWebS
      ervice">
      <authCookies xmlns:q1="http://www.microsoft.com/SoftwareDistribution/Server/Clie
        ntWebService" soapenc:arrayType="q1:AuthorizationCookie[1]">
      <AuthorizationCookie>
        <PluginId>SimpleTargeting</PluginId>
        <CookieData>cXwHhVfNGxd/aJZ9ZqE4zwDbISp2BEDW1uTJ9CUX5N5adk8+If+RLCCC9hq3351ESm
          HaHAmAkAgT r53kDAHesvDrgOtT39tzQjbbqwBE+d+WIlbCisLMcxIzXyvZIONiAYcEnb0xNkximY6b
          4Cs=rVkXqd 6cFdMvWlEg70++f2CEgck23j3jW+ak5LE4Yjf/WnbwUFuYkZvUF3xedDVclrSj2xorvd
          cPMnXieg 0zMnCTlhZWACmSNDYR1kgDu4t9/ScE/Y8AwIBZS9d/+OzNUA/Ae0LeQtuqSQMHB+XEHu5

```

```

    bN255tt f2Lwib8qE0DkD9gVDqSIYeChI5i/17zIc+9ZDsITO+evN30wR3d48yLZkj5PkubRh5K0Ni
    5ugeho v2eFSGO24t5o5miYBiLC6HR/Urmr9m4EuJvyCRfT95voBXnWS4JtbKz/Dcn614SpMemZF8K
    MlFgR wDe+kGrSmnrHqoKvxyR/km/HRT1FN2NuLOO+VxwxSQ0Ion9hQ9E346qR4dAU9TcdOxBlaOJw
    5y44 o+0q+WRlIif7fzGXsvy7ibvW9Rnn4LmLpMZT4haAPxM7qPdFQU+AMJK9IniOVHTm+26WaTSd6
    Ezh e6WcJPU6ymEA8T10FYNkuULL1TL2HD44TbhMzLsXTsjt12zVcTk7eEOnN/o+0kZX+oCnkHxtS
    8k 6kqqQPBYJu34uVwpjuW6</CookieData>
</AuthorizationCookie>
</authCookies>
<oldCookie>
<Expiration>2006-05-16T18:54:28.85Z</Expiration>
<EncryptedData xsi:nil="1" />
</oldCookie>
<lastChange>2006-05-16T18:54:28.85Z</lastChange>
<currentTime>2006-05-17T16:16:38Z</currentTime>
<protocolVersion>1.0</protocolVersion>
</GetCookie>
</soap:Body>
</soap:Envelope>

<!-- AUTHORIZATION PHASE: GetCookie() Response - Success -->
<soap:Envelope xmlns:soap="http://schemas.xmlsoap.org/soap/envelope/" xmlns:xsi="http
://www.w3.org/2001/XMLSchema-instance" xmlns:xsd="http://www.w3.org/2001/XMLSchema">
<soap:Body>
<GetCookieResponse xmlns="http://www.microsoft.com/SoftwareDistribution/Server/Clie
ntWebService">
<GetCookieResult>
<Expiration>2006-05-26T16:58:01.8749472Z</Expiration>
<EncryptedData>Y41m+GJEYODokhVx8U56ON1R7zAaKltLMYkG5g5pOveyMPUJ4XKTUm/XPSrLz/OxDe
AH2/ZVi2HMz1/dclPbemJzsa3NymBvcBW1XBAJNCmMIwt80Bo2prJoCG1tj2k1XMFf0kXWBueYaBmJdd
09PQ/upwDELfGSaqVA0zfxpZ0nmLPfkq199+HP812eOjtY0N3aYlOUbJg09UecBkKhH0TpiAT50m4Jey
Chr2DVdxGFgsYW0M7ToiElMkeh41bErkrYBTczYiHKYapXZbk5pg==
</EncryptedData>
</GetCookieResult>
</GetCookieResponse>
</soap:Body>
</soap:Envelope>

<!-- AUTHORIZATION PHASE: GetCookie() Response - SOAP Fault - ConfigChanged -->
<soap:Envelope xmlns:soap="http://schemas.xmlsoap.org/soap/envelope/" xmlns:xsi=
"http://www.w3.org/2001/XMLSchema-instance" xmlns:xsd="http://www.w3.org/2001/X
MLSchema">
<soap:Body>
<soap:Fault>
<faultcode>soap:Client</faultcode>
<faultstring>System.Web.Services.Protocols.SoapException: Fault occurred at M
icrosoft.UpdateServices.Internal.SoapUtilities.ThrowException(ErrorCode erro
rCode, String message) at Microsoft.UpdateServices.Internal.ClientImplementa
tion.GetCookie(AuthorizationCookie[] authCookies, Cookie oldCookie, DateTime
lastChange, DateTime currentClientTime, String protocolVersion) at Microsof
t.UpdateServices.Internal.Client.GetCookie(AuthorizationCookie[] authCookies
, Cookie oldCookie, DateTime lastChange, DateTime currentTime, String protoc
olVersion)</faultstring>
<faultactor>http://hemantn-srv:8530/ClientWebService/client.asmx</faultactor>
<detail>
<ErrorCode>ConfigChanged</ErrorCode>
<Message />
<ID>2587c8c1-4f54-4033-9f1a-3a195bf0495d</ID>
<Method>"http://www.microsoft.com/SoftwareDistribution/Server/
ClientWebService/GetCookie"</Method>

```

```

</detail>
</soap:Fault>
</soap:Body>
</soap:Envelope>

<!-- AUTHORIZATION PHASE: GetCookie() Response - SOAP Fault - InvalidCookie -->
<soap:Envelope xmlns:soap="http://schemas.xmlsoap.org/soap/envelope/" xmlns:xsi=
"http://www.w3.org/2001/XMLSchema-instance" xmlns:xsd="http://www.w3.org/2001/XM
LSchema">
<soap:Body>
<soap:Fault>
<faultcode>soap:Client</faultcode>
<faultstring>System.Web.Services.Protocols.SoapException: Fault occurred at M
icrosoft.UpdateServices.Internal.SoapUtilities.ThrowException(ErrorCode erro
rCode, String message) at Microsoft.UpdateServices.Internal.Authorization.Au
thorizationManager.DecryptOldCookie(Cookie oldCookie) at Microsoft.UpdateSer
vices.Internal.Authorization.AuthorizationManager.GetCookie(AuthorizationCoo
kie[] authCookies, Cookie oldCookie, DateTime lastChange, DateTime currentCl
ientTime, String clientProtocolVersion) at Microsoft.UpdateServices.Internal
.ClientImplementation.GetCookie(AuthorizationCookie[] authCookies, Cookie ol
dCookie, DateTime lastChange, DateTime currentClientTime, String protocolVer
sion) at Microsoft.UpdateServices.Internal.Client.GetCookie(AuthorizationCoo
kie[] authCookies, Cookie oldCookie, DateTime lastChange, DateTime currentTi
me, String protocolVersion)</faultstring>
<faultactor>http://MyUpdateServer:8530/ClientWebService/
client.asmx</faultactor>
<detail>
<ErrorCode>InvalidCookie</ErrorCode>
<Message />
<ID>34f57c46-0f67-45ed-b3d5-90bd2e8ale87</ID>
<Method>"http://www.microsoft.com/SoftwareDistribution/Server/ClientWebServi
ce/GetCookie"</Method>
</detail>
</soap:Fault>
</soap:Body>
</soap:Envelope>

<!-- AUTHORIZATION PHASE: RegisterComputer() Request -->
<soap:Envelope xmlns:soap="http://schemas.xmlsoap.org/soap/envelope/" xmlns:xsi="
http://www.w3.org/2001/XMLSchema-instance" xmlns:xsd="http://www.w3.org/2001/XML
Schema" xmlns:soapenc="http://schemas.xmlsoap.org/soap/encoding/">
<soap:Body>
<RegisterComputer
xmlns="http://www.microsoft.com/SoftwareDistribution/Server/ClientWebService">
<cookie>
<Expiration>2007-02-06T03:08:47.9843753Z</Expiration>

<EncryptedData>QNmzcgoarx4NjlUDjxZmtwZBqxczAszEMbYFOI3Ud/zeFNc1RZ2L/HXS
H7VdVYAgO+svC7MwMplSsU14c7nkbStGb91OV5fuLWMDPGATzRNO2Z6P8wXwVpX129YSpG
0n9kiRG17RL+S+uUdgByFCKT+TUvxCbUSvsDwym3+wcHoips2CPnqRDJLXPjDbGzDvFGIRo
27f4HETOVHGuhNErOQj0miMYCRGDx42mQklvNgDiYaJSC1tikOFFHtnG6mVweI4A+cmgmg0
cer8yasZA==</EncryptedData>
</cookie>
<computerInfo>
<DnsName>microsof-cd0710.redmond.corp.microsoft.com</DnsName>
<OSMajorVersion>5</OSMajorVersion>
<OSMinorVersion>2</OSMinorVersion>
<OSBuildNumber>3790</OSBuildNumber>
<OSServicePackMajorNumber>1</OSServicePackMajorNumber>

```

```

    <OSServicePackMinorNumber>0</OSServicePackMinorNumber>
    <OSLocale>en-US</OSLocale>
    <ComputerManufacturer>Microsoft
Corporation</ComputerManufacturer>
    <ComputerModel>Virtual Machine</ComputerModel>
    <BiosVersion>080002</BiosVersion>
    <BiosName>BIOS Date: 08/14/03 19:41:02 Ver: 08.00.02</BiosName>
    <BiosReleaseDate>2003-08-14T00:00:00Z</BiosReleaseDate>
    <ProcessorArchitecture>x86</ProcessorArchitecture>
    <SuiteMask>272</SuiteMask>
    <OldProductType>3</OldProductType>
    <NewProductType>0</NewProductType>
    <SystemMetrics>0</SystemMetrics>
    <ClientVersionMajorNumber>7</ClientVersionMajorNumber>
    <ClientVersionMinorNumber>0</ClientVersionMinorNumber>
    <ClientVersionBuildNumber>6000</ClientVersionBuildNumber>
    <ClientVersionQfeNumber>317</ClientVersionQfeNumber>
  </computerInfo>
</RegisterComputer>
</soap:Body>
</soap:Envelope>

```

```

<!-- AUTHORIZATION PHASE: RegisterComputer() Response -->

```

```

<!-- AUTHORIZATION PHASE: RefreshCache() Request ==> After getting an InvalidCookie SOAP Fault on GetCookie, new auth phase followed by this -->
<soap:Envelope xmlns:soap="http://schemas.xmlsoap.org/soap/envelope/" xmlns:xsi="http://www.w3.org/2001/XMLSchema-instance" xmlns:xsd="http://www.w3.org/2001/XMLSchema" xmlns:soapenc="http://schemas.xmlsoap.org/soap/encoding/">
<soap:Body>
<RefreshCache xmlns="http://www.microsoft.com/SoftwareDistribution/Server/ClientWebService">
  <cookie>
<Expiration>2006-05-23T03:18:56Z</Expiration>
<EncryptedData>JTaRKKkZAJLUqC8SaVvfYrrNigA8ICtNulpo4umDm6aXpgEo91QPg5wa8u9+qecS3SkW42bZnI6nSw9j/r4SEeA4nD4IyZbpqSNTeBEbdQbfkS8ZfbqkzPzVcWZ16QY4Mq2JBhJexvqAv711tw05bZjFyb57rG7eSnFIas2J06tvCnQ911x+nJWt1FO+gU70BuZnfaviHvCj3ByaD9M33eLPaq0cZzKNYt/F mvAW9ddl5L6a9GTL4+eVlraIY/sb7ABevwIX4jOsnXSd9Mt8cw==
</EncryptedData>
</cookie>
<globalIDs xmlns:q1="http://www.microsoft.com/SoftwareDistribution/Server/ClientWebService" soapenc:arrayType="q1:UpdateIdentity[7]">
<UpdateIdentity>
<UpdateID>0a4c6c73-8887-4d7f-9cbe-d08fa8fa9d1e</UpdateID>
<RevisionNumber>50</RevisionNumber>
</UpdateIdentity>
<UpdateIdentity>
<UpdateID>352f9494-d516-4b40-a21a-cd2416098982</UpdateID>
<RevisionNumber>51</RevisionNumber>
</UpdateIdentity>
<UpdateIdentity>
<UpdateID>5c9376ab-8ce6-464a-b136-22113dd69801</UpdateID>
<RevisionNumber>1</RevisionNumber>
</UpdateIdentity>
<UpdateIdentity>
<UpdateID>7c40e8c2-01ae-47f5-9af2-6e75a0582518</UpdateID>
<RevisionNumber>1</RevisionNumber>
</UpdateIdentity>

```

```

<UpdateIdentity>
<UpdateID>a4bedb1d-a809-4f63-9b49-3fe31967b6d0</UpdateID>
<RevisionNumber>100</RevisionNumber>
</UpdateIdentity>
<UpdateIdentity>
<UpdateID>7145181b-9556-4b11-b659-0162fa9df11f</UpdateID>
<RevisionNumber>50</RevisionNumber>
</UpdateIdentity>
<UpdateIdentity>
<UpdateID>5cc25303-143f-40f3-a2ff-803ald69955</UpdateID>
<RevisionNumber>1</RevisionNumber>
</UpdateIdentity>
</globalIDs>
</RefreshCache>
</soap:Body>
</soap:Envelope>

<!-- AUTHORIZATION PHASE: RefreshCache() Response -->

<!-- AUTHORIZATION PHASE: GetFileLocations() Request -->
<soap:Envelope xmlns:soap="http://schemas.xmlsoap.org/soap/envelope/" xmlns:xsi="
http://www.w3.org/2001/XMLSchema-instance" xmlns:xsd="http://www.w3.org/2001/XML
Schema" xmlns:soapenc="http://schemas.xmlsoap.org/soap/encoding/">
<soap:Body>
<GetFileLocations xmlns="http://www.microsoft.com/SoftwareDistribution/Server/C
lientWebService">
<cookie>
<Expiration>2006-05-23T03:18:56Z</Expiration>
<EncryptedData>JTaRKKkZAjLUqC8SaVvfYrrNigA8ICtNulpo4umDm6aXpgEo91QPg5wa8u9+qe
cS3SkW42bZnI6nSw9j/r4SEeA4nD4IyZbpqSNTeBEbdQbfkS8ZfbqkzPzVcWZ16QY4Mq2JBhJex
vqAv711tw05bZjFyb57rG7eSnFIas2J06tvCnQ911x+nJWtlFO+gU70BuZNFaviHvCj3ByaD9M3
3eLPaq0cZzKNYt/F mvAW9ddl5L6a9GTL4+eVlraIY/sb7ABevwIX4jOsnXSd9Mt8cw==
</EncryptedData>
</cookie>
<fileDigests soapenc:arrayType="xsd:base64Binary[1]">
<base64Binary>AAAAAAAAAAAAAAAAAAAAAAAAAAAA</base64Binary>
</fileDigests>
</GetFileLocations>
</soap:Body>
</soap:Envelope>

<!-- AUTHORIZATION PHASE: GetFileLocations() Response -->

<!-- AUTHORIZATION PHASE: SyncUpdates() Request - Very First from WinXP -->
<soap:Envelope xmlns:soap="http://schemas.xmlsoap.org/soap/envelope/" xmlns:xsi="
http://www.w3.org/2001/XMLSchema-instance" xmlns:xsd="http://www.w3.org/2001/XML
Schema" xmlns:soapenc="http://schemas.xmlsoap.org/soap/encoding/">
<soap:Body>
<SyncUpdates xmlns="http://www.microsoft.com/SoftwareDistribution/Server/Client
WebService">
<cookie>
<Expiration>2006-05-23T04:06:32.9843746</Expiration>
<EncryptedData>vS39KAEEKzRInaR4GVchjeaj4kJ3GEFqsmQE6fQGdxntnGxs+PPNTGQqqnBrJT
JTgSlQ13aZsax5I/bpT+u017LSMUnuR68LyMQXmk9EikRsYbZto2NEVowAXMRe5B8bmlTXFKj4v
gVYqhyq7Yas57FPWjTOAjtLMUVB9vdoWeqwq7PDwwZJNqghvqmYU3z0aSnK6G1rQ4zv765bmqb5
Mti9Dp/160DVZEic4Q8IzX0V2Rb7Bok7PA7RmdXMBDbZ6ZTU0eMebi6tzVp+Qu0eA==
</EncryptedData>

```

```

</cookie>
<parameters>
<ExpressQuery>>false</ExpressQuery>
<InstalledNonLeafUpdateIDs xsi:nil="1" />
<OtherCachedUpdateIDs xsi:nil="1" />
<SystemSpec xsi:nil="1" />
<CachedDriverIDs xsi:nil="1" />
<SkipSoftwareSync>>false</SkipSoftwareSync>
</parameters>
</SyncUpdates>
</soap:Body>
</soap:Envelope>

<!-- AUTHORIZATION PHASE: SyncUpdates() Request - Second Request from WinXP after R
esponse from the previous one -->
<soap:Envelope xmlns:soap="http://schemas.xmlsoap.org/soap/envelope/" xmlns:xsi="ht
tp://www.w3.org/2001/XMLSchema-instance" xmlns:xsd="http://www.w3.org/2001/XMLSche
ma" xmlns:soapenc="http://schemas.xmlsoap.org/soap/encoding/">
<soap:Body>
<SyncUpdates xmlns="http://www.microsoft.com/SoftwareDistribution/Server/ClientWe
bService">
<cookie>
<Expiration>2006-05-23T04:06:32.9843746Z</Expiration>
<EncryptedData>aOEIdlPlPHBDVMJgwkbRuDeInZcJr/v272AcY/kDqTghmncGveoB80UQI9jzAQY6
N9Hio13440BbUAtx640sUkvw8lFh+0rupjSFg/KWq4CSpUoESWlfKItW+RnYS5bc7T/5ORSr+7Bof
8Xy6SP3EkuRqDm2Y/AXphfLoJhSXW1AifcyLuzQf5VOBoyYjIL7elkKt1JKMHCfyAeiHEy3Si6a0r
gu/2endOWn5CLxgmlDlfsmmewhk/omaKr2Lk8rnBMf5Qiid76jvMwnbO7PeA==
</EncryptedData>
</cookie>
<parameters>
<ExpressQuery>>false</ExpressQuery>
<InstalledNonLeafUpdateIDs soapenc:arrayType="xsd:int[1]">
<int>109</int>
</InstalledNonLeafUpdateIDs>
<OtherCachedUpdateIDs soapenc:arrayType="xsd:int[29]">
<int>101</int>
<int>102</int>
<int>103</int>
<int>104</int>
<int>105</int>
<int>106</int>
<int>107</int>
<int>108</int>
<int>110</int>
<int>111</int>
<int>112</int>
<int>113</int>
<int>114</int>
<int>115</int>
<int>378</int>
<int>379</int>
<int>380</int>
<int>381</int>
<int>382</int>
<int>383</int>
<int>384</int>
<int>385</int>
<int>386</int>
<int>387</int>

```



```

<int>388</int>
<int>389</int>
<int>390</int>
<int>391</int>
<int>392</int>
</OtherCachedUpdateIDs>
<SystemSpec xsi:nil="1" />
<CachedDriverIDs xsi:nil="1" />
<SkipSoftwareSync>>false</SkipSoftwareSync>
</parameters>
</SyncUpdates>
</soap:Body>
</soap:Envelope>

<!-- AUTHORIZATION PHASE: SyncUpdates() Request - Third Request from WinXP after R
response from the previous one -->
<soap:Envelope xmlns:soap="http://schemas.xmlsoap.org/soap/envelope/" xmlns:xsi="h
ttp://www.w3.org/2001/XMLSchema-instance" xmlns:xsd="http://www.w3.org/2001/XMLSC
hema" xmlns:soapenc="http://schemas.xmlsoap.org/soap/encoding/">
<soap:Body>
<SyncUpdates xmlns="http://www.microsoft.com/SoftwareDistribution/Server/ClientW
ebService">
<cookie>
<Expiration>2006-05-23T04:06:32.9843746Z</Expiration>
<EncryptedData>ae5VXUP51EJygdVCP7NnJFmZVzmsbo8agdMfdqYe03xJfNw/P2SpXL/RtaBlQzc
TTLn8SUarYVnek1XU/c5MP+7MNdW1b9xERCy+Vm/CXNFluJ64veTPuVGgJ8wtlIAcSEHVmCNbhw
UXnb1wS/YOnUC3OmcXdwQcVRWAASxepjBaF/Y8em5KGn37XW75D0cSCVdmUts+uGMgQ2QYze5AuC
WDAqpHf0x2jSb8QfL2Ygljs44gLGOIlN40E72tLpQuIe3yn9C4lAg0VKdbAsieA==
</EncryptedData>
</cookie>
<parameters>
<ExpressQuery>>false</ExpressQuery>
<InstalledNonLeafUpdateIDs soapenc:arrayType="xsd:int[2]">
<int>109</int>
<int>191</int>
</InstalledNonLeafUpdateIDs>
<OtherCachedUpdateIDs soapenc:arrayType="xsd:int[58]">
<int>39</int>
<int>40</int>
<int>41</int>
<int>42</int>
<int>43</int>
<int>44</int>
<int>45</int>
<int>46</int>
<int>47</int>
<int>48</int>
<int>49</int>
<int>50</int>
<int>51</int>
<int>52</int>
<int>53</int>
<int>54</int>
<int>55</int>
<int>56</int>
<int>57</int>
<int>58</int>
<int>97</int>
<int>99</int>

```

```
<int>100</int>
<int>101</int>
<int>102</int>
<int>103</int>
<int>104</int>
<int>105</int>
<int>106</int>
<int>107</int>
<int>108</int>
<int>110</int>
<int>111</int>
<int>112</int>
<int>113</int>
<int>114</int>
<int>115</int>
<int>179</int>
<int>181</int>
<int>196</int>
<int>197</int>
<int>198</int>
<int>210</int>
<int>378</int>
<int>379</int>
<int>380</int>
<int>381</int>
<int>382</int>
<int>383</int>
<int>384</int>
<int>385</int>
<int>386</int>
<int>387</int>
<int>388</int>
<int>389</int>
<int>390</int>
<int>391</int>
<int>392</int>
</OtherCachedUpdateIDs>
<SystemSpec xsi:nil="1" />
<CachedDriverIDs xsi:nil="1" />
<SkipSoftwareSync>>false</SkipSoftwareSync>
</parameters>
</SyncUpdates>
</soap:Body>
</soap:Envelope>
```

```
<!-- AUTHORIZATION PHASE: SyncUpdates() Request - Fourth Request from WinXP after R
response from the previous one -->
<soap:Envelope xmlns:soap="http://schemas.xmlsoap.org/soap/envelope/" xmlns:xsi="ht
tp://www.w3.org/2001/XMLSchema-instance" xmlns:xsd="http://www.w3.org/2001/XMLSche
ma" xmlns:soapenc="http://schemas.xmlsoap.org/soap/encoding/">
<soap:Body>
<SyncUpdates xmlns="http://www.microsoft.com/SoftwareDistribution/Server/ClientWe
bService">
<cookie>
<Expiration>2006-05-23T04:06:32.9843746Z</Expiration>
<EncryptedData>ae5VXUP51EJygdVCP7NnJFmZVzmsbo8agdMfdqYe03xJfNw/P2SpXL/RtaBlQzcT
TLn8SUarYVnek1XU/c5MP+7MNdW1b9xERCy+Vm/CXNFluJ64veTPuVGgJ8wtlIAcseHVmCNbhWUX
nblwS/YOnUC3OmcXdwQcVRWAASxepjBaF/Y8em5KGn37XW75D0cSCVdmUts+uGMgQ2QYze5AuCWDA
qpHf0x2jSb8QfL2Ygljs44gLG0I1N40E72tLpQuIe3yn9C4lAg0VKdbAsieA==
```

```
</EncryptedData>
</cookie>
<parameters>
<ExpressQuery>false</ExpressQuery>
<InstalledNonLeafUpdateIDs soapenc:arrayType="xsd:int[2]">
<int>109</int>
<int>191</int>
</InstalledNonLeafUpdateIDs>
<OtherCachedUpdateIDs soapenc:arrayType="xsd:int[58]">
<int>39</int>
<int>40</int>
<int>41</int>
<int>42</int>
<int>43</int>
<int>44</int>
<int>45</int>
<int>46</int>
<int>47</int>
<int>48</int>
<int>49</int>
<int>50</int>
<int>51</int>
<int>52</int>
<int>53</int>
<int>54</int>
<int>55</int>
<int>56</int>
<int>57</int>
<int>58</int>
<int>97</int>
<int>99</int>
<int>100</int>
<int>101</int>
<int>102</int>
<int>103</int>
<int>104</int>
<int>105</int>
<int>106</int>
<int>107</int>
<int>108</int>
<int>110</int>
<int>111</int>
<int>112</int>
<int>113</int>
<int>114</int>
<int>115</int>
<int>179</int>
<int>181</int>
<int>196</int>
<int>197</int>
<int>198</int>
<int>210</int>
<int>378</int>
<int>379</int>
<int>380</int>
<int>381</int>
<int>382</int>
<int>383</int>
<int>384</int>
```

```

<int>385</int>
<int>386</int>
<int>387</int>
<int>388</int>
<int>389</int>
<int>390</int>
<int>391</int>
<int>392</int>
</OtherCachedUpdateIDs>
<SystemSpec xsi:nil="1" />
<CachedDriverIDs xsi:nil="1" />
<SkipSoftwareSync>>false</SkipSoftwareSync>
</parameters>
</SyncUpdates>
</soap:Body>
</soap:Envelope><!-- AUTHORIZATION PHASE: SyncUpdates() Response -->

<!-- AUTHORIZATION PHASE: GetCookie() Request -->

<!-- AUTHORIZATION PHASE: GetCookie() Response -->

<!-- AUTHORIZATION PHASE: GetCookie() Request -->

<!-- AUTHORIZATION PHASE: GetCookie() Response -->

<!-- AUTHORIZATION PHASE: ReportEventBatch() Request - EventID=148 -->
<soap:Envelope xmlns:soap="http://schemas.xmlsoap.org/soap/envelope/" xmlns:xsi="http://www.w3.org/2001/XMLSchema-instance" xmlns:xsd="http://www.w3.org/2001/XMLSchema" xmlns:soapenc="http://schemas.xmlsoap.org/soap/encoding/">
<soap:Body>
<ReportEventBatch xmlns="http://www.microsoft.com/SoftwareDistribution">
<cookie>
<Expiration>2006-05-17T17:16:37.9843748Z</Expiration>
<EncryptedData>QNmzcgoarx4Nj1UDjxZmtwZBqxczAszEMbYFOI3Ud/zeFNclRZ2L/HXSH7VdVYAg
o0+svC7MwMplSsU14c7nkbStGb91OV5fulWmdPGATzRNO2Z6P8wXwVpX129YSpG0n9kiRG17RL+S+
uUdgByFCKT+TUvxCbUSvsDwym3+wcHoips2CPngRDJLXPjDbGzDvFGIRo27f4HETOVHGuhNErOQj0
miMYCRGDx42mQklvNgDiYaJSCltikOFFHTnG6mVveI4A+cmgmg0cer8yasZA==
</EncryptedData>
</cookie>
<clientTime>2006-05-17T16:16:38.015</clientTime>
<eventBatch xmlns:q1="http://www.microsoft.com/SoftwareDistribution" soapenc:arrayType="q1:ReportingEvent[2]">
<ReportingEvent>
<BasicData>
<TargetID>
<Sid>5c7f4f80-3896-4d10-8a38-469286a0febc</Sid>
</TargetID>
<SequenceNumber>0</SequenceNumber>
<TimeAtTarget>2006-05-17T16:13:29.734</TimeAtTarget>
<EventInstanceID>E6D82915-627F-418B-A5CC-B9FCD400455B</EventInstanceID>
<NamespaceID>1</NamespaceID>
<EventID>148</EventID>
<SourceID>101</SourceID>
<UpdateID>

```

```

<UpdateID>D67661EB-2423-451D-BF5D-13199E37DF28</UpdateID>
<RevisionNumber>0</RevisionNumber>
</UpdateID>
<Win32HResult>-2145107943</Win32HResult>
<AppName>SelfUpdate</AppName>
</BasicData>
<ExtendedData>
<ReplacementStrings soapenc:arrayType="xsd:string[1]">
<string>0x80244019</string>
</ReplacementStrings>
<MiscData soapenc:arrayType="xsd:string[5]">
<string>Q=1</string>
<string>G=7.0.5378.45</string>
<string>J=703</string>
<string>K=EPP runtime BIOS - Version 1.1</string>
<string>L=2005-11-22T00:00:00</string>
</MiscData>
<ComputerBrand>Hewlett-Packard</ComputerBrand>
<ComputerModel>HP Compaq nx6125 (EM493UC#ABA)</ComputerModel>
<BiosRevision>68DTT Ver. F.0D</BiosRevision>
<ProcessorArchitecture>X86Compatible</ProcessorArchitecture>
<OSVersion>
<Major>5</Major>
<Minor>1</Minor>
<Build>2600</Build>
<Revision>65792</Revision>
<ServicePackMajor>2</ServicePackMajor>
<ServicePackMinor>0</ServicePackMinor>
</OSVersion>
<OSLocaleID>1033</OSLocaleID>
<DeviceID />
</ExtendedData>
<PrivateData>
<ComputerDnsName />
<UserAccountName />
</PrivateData>
</ReportingEvent>
<ReportingEvent>
<BasicData>
<TargetID>
<Sid>5c7f4f80-3896-4d10-8a38-469286a0febc</Sid>
</TargetID>
<SequenceNumber>0</SequenceNumber>
<TimeAtTarget>2006-05-17T16:15:11.171</TimeAtTarget>
<EventInstanceID>3F5E26A3-4BF8-4E25-9D3F-9D9C420E3D43</EventInstanceID>
<NamespaceID>1</NamespaceID>
<EventID>148</EventID>
<SourceID>101</SourceID>
<UpdateID>
<UpdateID>D67661EB-2423-451D-BF5D-13199E37DF28</UpdateID>
<RevisionNumber>0</RevisionNumber>
</UpdateID>
<Win32HResult>-2145107943</Win32HResult>
<AppName>SelfUpdate</AppName>
</BasicData>
<ExtendedData>
<ReplacementStrings soapenc:arrayType="xsd:string[1]">
<string>0x80244019</string>
</ReplacementStrings>

```

```

<MiscData soapenc:arrayType="xsd:string[5]">
<string>Q=1</string>
<string>G=7.0.5378.45</string>
<string>J=703</string>
<string>K=EPP runtime BIOS - Version 1.1</string>
<string>L=2005-11-22T00:00:00</string>
</MiscData>
<ComputerBrand>Hewlett-Packard</ComputerBrand>
<ComputerModel>HP Compaq nx6125 (EM493UC#ABA)</ComputerModel>
<BiosRevision>68DTT Ver. F.0D</BiosRevision>
<ProcessorArchitecture>X86Compatible</ProcessorArchitecture>
<OSVersion>
<Major>5</Major>
<Minor>1</Minor>
<Build>2600</Build>
<Revision>65792</Revision>
<ServicePackMajor>2</ServicePackMajor>
<ServicePackMinor>0</ServicePackMinor>
</OSVersion>
<OSLocaleID>1033</OSLocaleID>
<DeviceID />
</ExtendedData>
<PrivateData>
<ComputerDnsName />
<UserAccountName />
</PrivateData>
</ReportingEvent>
</eventBatch>
</ReportEventBatch>
</soap:Body>
</soap:Envelope>

<!-- AUTHORIZATION PHASE: ReportEventBatch() Request - EventID=147, 156 -->
<soap:Envelope xmlns:soap="http://schemas.xmlsoap.org/soap/envelope/" xmlns:xsi="http://www.w3.org/2001/XMLSchema-instance" xmlns:xsd="http://www.w3.org/2001/XMLSchema" xmlns:soapenc="http://schemas.xmlsoap.org/soap/encoding/">
<soap:Body>
<ReportEventBatch xmlns="http://www.microsoft.com/SoftwareDistribution">
<cookie>
<Expiration>2006-05-23T04:06:32.9843746Z</Expiration>
<EncryptedData>pEJ+Mq0mpyyWk8c4LHBlmHO1vCdZqcwG0+v4lvmAdPnUce/+FZ3Zm/z2a7vJ6Q3
kFq8wiygisS6rEqD9kD14aUtN2fPPhstSDI0f7IEKPrmoKpZ9Ub62o1CDp/QaUWTcHsDeEgzA5+D
iDotyfXs0bNkcp1TR44TgJo52m+s+IKj+OhoEyxlPY4q8rzAQ1/9PIwQ2IDKykZRR97etYlrG0JK
OnJOsoo0b6UyR29SdCo5UWBkk4ddKFvPYzclhW/DuOH2x8n4Erw0XrQVqZB1shQ==
</EncryptedData>
</cookie>
<clientTime>2006-05-23T03:12:14.859</clientTime>
<eventBatch xmlns:q1="http://www.microsoft.com/SoftwareDistribution" soapenc:arrayType="q1:ReportingEvent[2]">
<ReportingEvent>
<BasicData>
<TargetID>
<Sid>5c7f4f80-3896-4d10-8a38-469286a0febc</Sid>
</TargetID>
<SequenceNumber>0</SequenceNumber>
<TimeAtTarget>2006-05-23T03:09:45.828</TimeAtTarget>
<EventInstanceID>D61E5EE1-968B-4162-88BE-BCEA05C5992F</EventInstanceID>
<NamespaceID>1</NamespaceID>
<EventID>147</EventID>

```

```

<SourceID>101</SourceID>
<UpdateID>
<UpdateID>00000000-0000-0000-0000-000000000000</UpdateID>
<RevisionNumber>0</RevisionNumber>
</UpdateID>
<Win32HResult>0</Win32HResult>
<AppName>AutomaticUpdates</AppName>
</BasicData>
<ExtendedData>
<ReplacementStrings soapenc:arrayType="xsd:string[1]">
<string>0</string>
</ReplacementStrings>
<MiscData soapenc:arrayType="xsd:string[6]">
<string>D=0</string>
<string>Q=1</string>
<string>G=7.0.5378.51</string>
<string>J=703</string>
<string>K=EPP runtime BIOS - Version 1.1</string>
<string>L=2005-11-22T00:00:00</string>
</MiscData>
<ComputerBrand>Hewlett-Packard</ComputerBrand>
<ComputerModel>HP Compaq nx6125 (EM493UC#ABA)</ComputerModel>
<BiosRevision>68DTT Ver. F.0D</BiosRevision>
<ProcessorArchitecture>X86Compatible</ProcessorArchitecture>
<OSVersion>
<Major>5</Major>
<Minor>1</Minor>
<Build>2600</Build>
<Revision>65792</Revision>
<ServicePackMajor>2</ServicePackMajor>
<ServicePackMinor>0</ServicePackMinor>
</OSVersion>
<OSLocaleID>1033</OSLocaleID>
<DeviceID />
</ExtendedData>
<PrivateData>
<ComputerDnsName />
<UserAccountName />
</PrivateData>
</ReportingEvent>
<ReportingEvent>
<BasicData>
<TargetID>
<Sid>5c7f4f80-3896-4d10-8a38-469286a0febc</Sid>
</TargetID>
<SequenceNumber>0</SequenceNumber>
<TimeAtTarget>2006-05-23T03:09:45.828</TimeAtTarget>
<EventInstanceID>07B6BD18-BC34-4458-8FDA-D517E3500272</EventInstanceID>
<NamespaceID>1</NamespaceID>
<EventID>156</EventID>
<SourceID>101</SourceID>
<UpdateID>
<UpdateID>00000000-0000-0000-0000-000000000000</UpdateID>
<RevisionNumber>0</RevisionNumber>
</UpdateID>
<Win32HResult>0</Win32HResult>
<AppName>AutomaticUpdates</AppName>
</BasicData>
<ExtendedData>

```

```

<ReplacementStrings xsi:nil="1" />
<MiscData soapenc:arrayType="xsd:string[6]">
<string>V=E45B26C2-278F-48F3-97D1-AA0FD57423D5;6917A042-BA50-4723-A0C3-3783
A8DDC28B;BBE805EE-2CF7-4110-9BE8-4FE32B144E5A;9A127D52-45FA-44BA-ACC5-5EA9
A637FE4E;BB758AAA-8024-44D0-8434-73CEFE8CA80B;4B689082-CA9C-46CC-B2FC-720F
EDE21299;3A7EFDB0-D88D-42A6-8439-C7D0B1BCAC82;B20C7AC9-F972-480C-9601-DE04
86342506;1FD3B3AC-9E83-4286-8369-D122669C24F6;C4B891EE-36A1-DDB6-2F9F-C7B4
E58990A3;B166A6A9-398B-4C81-B8DB-2043CF0672A1;4CDB577B-FDD1-49D4-87CC-3808
AD20ACBC;9306CDFC-C4A1-4A22-9996-848CB67EDDC3;5BC6E116-9964-4452-AE5A-C54B
D709BC53;1E59F963-12F5-4BFD-A73D-366921779C28;D3AC165E-D7C4-4BDF-83F0-E249
ECBE873B;DD167F04-69E8-46A0-83DA-D4A5143EDBF1;AADB419D-3C09-408D-9D64-20A4
51CBD5BC;D80D91CF-6361-4FDF-B35D-F05077902973;2FCDEFD7-B98F-4A25-8DF4-F806
0AFC0942;1AFB1AFE-9AAF-4DC4-9DAC-C75303A84655;70E702CB-5D44-494D-8594-476A
C774CD51;06F7520C-2CF3-46AB-A457-402327016632;66216830-74FA-4A91-BEA8-212E
6A5A43DD;3AD5B256-D0BB-4391-8E3C-3EE605D1A7F1;E0A7FC7E-FF6E-4559-990B-4B4A
01F0AD39;EE49A276-D4AE-4C9E-829E-7901D10055E0;9197DADA-DE1C-420F-B558-E701
8602E960;B00FE76D-8C87-48A2-9D5D-FD2D1336698C;AE76FA20-B794-4E9C-8554-7A00
C8153E27;6D5B814E-201C-4F9B-965A-6672F85CEB9A;923E52D0-B0B7-48A5-9C4D-C074
1AD4B53F;88ECB294-6967-4250-BCB7-8C37B83915A8;B5503E2C-ADAF-494B-B3F7-15E8
93F84273;5E7DD70B-B694-4D0C-9146-14C08F4BAE3B;0E23ED43-08B0-4EB6-8539-1449
C29FB131;41A25FEO-F119-4AA4-AFC6-86A1CCA0F195;FF8EC90C-6D23-48EB-8158-BAE4
696563DC;9B390F2B-845A-4C1C-9964-4C49D1788D00;58313F8C-4976-48AA-9537-79E4
C1BFEBE0;3B936005-0C22-4DD7-90BB-51793D6D2E57;9C0CFA0F-28F6-4A26-AD6C-61FB
34130873;015984CC-2265-47B6-B255-1818F9937F20;F4D3F81B-6CB8-4501-A316-9A62
16001FEC;C94437C9-5C05-47C9-9891-424A9C01D1FF;8C6B7628-95CF-4450-8F60-136A
70B930C5;9608001E-2D54-4C54-B795-ACBCAC1A9930</string>
<string>Q=1</string>
<string>G=7.0.5378.51</string>
<string>J=703</string>
<string>K=EPP runtime BIOS - Version 1.1</string>
<string>L=2005-11-22T00:00:00</string>
</MiscData>
<ComputerBrand>Hewlett-Packard</ComputerBrand>
<ComputerModel>HP Compaq nx6125 (EM493UC#ABA)</ComputerModel>
<BiosRevision>68DTT Ver. F.0D</BiosRevision>
<ProcessorArchitecture>X86Compatible</ProcessorArchitecture>
<OSVersion>
<Major>5</Major>
<Minor>1</Minor>
<Build>2600</Build>
<Revision>65792</Revision>
<ServicePackMajor>2</ServicePackMajor>
<ServicePackMinor>0</ServicePackMinor>
</OSVersion>
<OSLocaleID>1033</OSLocaleID>
<DeviceID />
</ExtendedData>
<PrivateData>
<ComputerDnsName />
<UserAccountName />
</PrivateData>
</ReportingEvent>
</eventBatch>
</ReportEventBatch>
</soap:Body>
</soap:Envelope>

<!-- AUTHORIZATION PHASE: ReportEventBatch() Request - EventID=183, 202, 147, 156 -->
<soap:Envelope xmlns:soap="http://schemas.xmlsoap.org/soap/envelope/" xmlns:xsi="http:

```



```

//www.w3.org/2001/XMLSchema-instance" xmlns:xsd="http://www.w3.org/2001/XMLSchema" xm
lns:soapenc="http://schemas.xmlsoap.org/soap/encoding/">
<soap:Body>
<ReportEventBatch xmlns="http://www.microsoft.com/SoftwareDistribution">
<cookie>
<Expiration>2006-05-23T07:10:57Z</Expiration>
<EncryptedData>tWB+w17EII8S0t3g14U/ZzYZBZMMNs799VoKHe3nvDSOjTHL0b1PT9T1ODoD4fSKkwq
6SLwNL35cFprXzFyZVYJ62wX3cSjGtTHkn10lSHx0hLBXuUxpt6EQAFNRWorX2niWD7KDK819tUOXMCD
0k59jBjjWnUTKWl+U4s4r/ZjoSMrdxXLW+9zSOv1YY2oCM4WpCL/3KadjWkPDG3gwDzF8hNECd3dUBA
6FaUzdClEo0hPGvX3Un0SWDLl+C9sOraRb5ogogOy351TgrQQyA==
</EncryptedData>
</cookie>
<clientTime>2006-05-23T06:17:10.839</clientTime>
<eventBatch xmlns:q1="http://www.microsoft.com/SoftwareDistribution" soapenc:arrayT
ype="q1:ReportingEvent[4]">
<ReportingEvent>
<BasicData>
<TargetID>
<Sid>0f6d43f3-8a2e-4313-99a6-71558f67f436</Sid>
</TargetID>
<SequenceNumber>0</SequenceNumber>
<TimeAtTarget>2006-05-23T06:10:58.306</TimeAtTarget>
<EventInstanceID>83626623-594A-4B8F-B60D-FCE0618EEA30</EventInstanceID>
<NamespaceID>1</NamespaceID>
<EventID>183</EventID>
<SourceID>101</SourceID>
<UpdateID>
<UpdateID>D67661EB-2423-451D-BF5D-13199E37DF28</UpdateID>
<RevisionNumber>0</RevisionNumber>
</UpdateID>
<Win32HResult>0</Win32HResult>
<AppName>SelfUpdate</AppName>
</BasicData>
<ExtendedData>
<ReplacementStrings soapenc:arrayType="xsd:string[1]">
<string>Automatic Updates</string>
</ReplacementStrings>
<MiscData soapenc:arrayType="xsd:string[6]">
<string>Q=1</string>
<string>G=7.0.5378.51</string>
<string>A=1830</string>
<string>J=465</string>
<string>K=Phoenix ROM BIOS PLUS Version 1.10 A06</string>
<string>L=2006-02-20T00:00:00</string>
</MiscData>
<ComputerBrand>Dell Inc.</ComputerBrand>
<ComputerModel>OptiPlex GX620</ComputerModel>
<BiosRevision>A06</BiosRevision>
<ProcessorArchitecture>X86Compatible</ProcessorArchitecture>
<OSVersion>
<Major>5</Major>
<Minor>2</Minor>
<Build>3790</Build>
<Revision>196882</Revision>
<ServicePackMajor>1</ServicePackMajor>
<ServicePackMinor>0</ServicePackMinor>
</OSVersion>
<OSLocaleID>1033</OSLocaleID>
<DeviceID />

```

```

</ExtendedData>
<PrivateData>
<ComputerDnsName />
<UserAccountName />
</PrivateData>
</ReportingEvent>
<ReportingEvent>
<BasicData>
<TargetID>
<Sid>0f6d43f3-8a2e-4313-99a6-71558f67f436</Sid>
</TargetID>
<SequenceNumber>0</SequenceNumber>
<TimeAtTarget>2006-05-23T06:11:43.290</TimeAtTarget>
<EventInstanceID>AEFA4BAA-BAB6-4696-8991-07B2BC766009</EventInstanceID>
<NamespaceID>1</NamespaceID>
<EventID>202</EventID>
<SourceID>102</SourceID>
<UpdateID>
<UpdateID>00000000-0000-0000-0000-000000000000</UpdateID>
<RevisionNumber>0</RevisionNumber>
</UpdateID>
<Win32HResult>0</Win32HResult>
<AppName>AutomaticUpdates</AppName>
</BasicData>
<ExtendedData>
<ReplacementStrings xsi:nil="1" />
<MiscData soapenc:arrayType="xsd:string[6]">
<string>Q=1</string>
<string>G=7.0.5378.51</string>
<string>A=1830</string>
<string>J=465</string>
<string>K=Phoenix ROM BIOS PLUS Version 1.10 A06</string>
<string>L=2006-02-20T00:00:00</string>
</MiscData>
<ComputerBrand>Dell Inc.</ComputerBrand>
<ComputerModel>OptiPlex GX620</ComputerModel>
<BiosRevision>A06</BiosRevision>
<ProcessorArchitecture>X86Compatible</ProcessorArchitecture>
<OSVersion>
<Major>5</Major>
<Minor>2</Minor>
<Build>3790</Build>
<Revision>196882</Revision>
<ServicePackMajor>1</ServicePackMajor>
<ServicePackMinor>0</ServicePackMinor>
</OSVersion>
<OSLocaleID>1033</OSLocaleID>
<DeviceID />
</ExtendedData>
<PrivateData>
<ComputerDnsName />
<UserAccountName />
</PrivateData>
</ReportingEvent>
<ReportingEvent>
<BasicData>
<TargetID>
<Sid>0f6d43f3-8a2e-4313-99a6-71558f67f436</Sid>
</TargetID>

```

```

<SequenceNumber>0</SequenceNumber>
<TimeAtTarget>2006-05-23T06:11:50.525</TimeAtTarget>
<EventInstanceID>640E4DD8-1717-466B-8D78-3E0547DC11F6</EventInstanceID>
<NamespaceID>1</NamespaceID>
<EventID>147</EventID>
<SourceID>101</SourceID>
<UpdateID>
<UpdateID>00000000-0000-0000-0000-000000000000</UpdateID>
<RevisionNumber>0</RevisionNumber>
</UpdateID>
<Win32HResult>0</Win32HResult>
<AppName>AutomaticUpdates</AppName>
</BasicData>
<ExtendedData>
<ReplacementStrings soapenc:arrayType="xsd:string[1]">
<string>0</string>
</ReplacementStrings>
<MiscData soapenc:arrayType="xsd:string[7]">
<string>D=0</string>
<string>Q=1</string>
<string>G=7.0.5378.51</string>
<string>A=1830</string>
<string>J=465</string>
<string>K=Phoenix ROM BIOS PLUS Version 1.10 A06</string>
<string>L=2006-02-20T00:00:00</string>
</MiscData>
<ComputerBrand>Dell Inc.</ComputerBrand>
<ComputerModel>OptiPlex GX620</ComputerModel>
<BiosRevision>A06</BiosRevision>
<ProcessorArchitecture>X86Compatible</ProcessorArchitecture>
<OSVersion>
<Major>5</Major>
<Minor>2</Minor>
<Build>3790</Build>
<Revision>196882</Revision>
<ServicePackMajor>1</ServicePackMajor>
<ServicePackMinor>0</ServicePackMinor>
</OSVersion>
<OSLocaleID>1033</OSLocaleID>
<DeviceID />
</ExtendedData>
<PrivateData>
<ComputerDnsName />
<UserAccountName />
</PrivateData>
</ReportingEvent>
<ReportingEvent>
<BasicData>
<TargetID>
<Sid>0f6d43f3-8a2e-4313-99a6-71558f67f436</Sid>
</TargetID>
<SequenceNumber>0</SequenceNumber>
<TimeAtTarget>2006-05-23T06:11:50.525</TimeAtTarget>
<EventInstanceID>76484064-8BB7-44C2-86EC-8DB03489B5D1</EventInstanceID>
<NamespaceID>1</NamespaceID>
<EventID>156</EventID>
<SourceID>101</SourceID>
<UpdateID>
<UpdateID>00000000-0000-0000-0000-000000000000</UpdateID>

```

```

<RevisionNumber>0</RevisionNumber>
</UpdateID>
<Win32HResult>0</Win32HResult>
<AppName>AutomaticUpdates</AppName>
</BasicData>
<ExtendedData>
<ReplacementStrings xsi:nil="1" />
<MiscData soapenc:arrayType="xsd:string[7]">
<string>V=2D6C4040-E112-4803-89D7-E5C7FB0560D3;9FE4C2B1-5280-4291-838E-D9B6
3B7143DA;745BEB74-FCB0-4323-ADF3-470A9AF3C615;A9711EF4-689B-4833-975B-0FBF
38D7236A;5B4AF580-4613-4C09-A7C8-25EA125B9DD5;2FC54BAF-DCA9-41EC-91F0-298E
26DA6207;0B8645AF-7D19-4687-B103-3390169C50F6;BA825FF2-7B5B-411A-B066-B021
2DC66425;CDEA1B11-FE38-4967-8402-C0F4E6293842;9766EE68-0156-4898-9BB8-D1BC
08E0F4B1;56C460FB-3A01-4867-958B-2F4959CB899E;F39ABD66-507F-419A-BB26-9F2D
AC21EDE9;2542DF13-B081-4F4A-908B-11A404EE251C;5716D3F3-0550-4294-B8E6-64CA
C43DC876;1FFF7AF8-E5CF-40CE-BB8C-E156F1788EF0;E423E6DE-9555-4580-A922-12A6
2292C242;58305952-B8B4-4983-8685-09995FBC05E6;BF8C38FB-75B6-4A5B-87C4-A73C
2169F62D;0E7075AE-C8E0-47B4-AE21-1FD753A7F9A6;B362BBF8-37AD-46F7-A29D-10B2
337636D7;4B8C1BD1-F2E6-45B5-9211-F6AF0EEDB5A0;3309C6C8-9B2F-4191-A300-98D9
202D48B1;58313F8C-4976-48AA-9537-79E4C1BFEBE0;A3F4DE35-7701-4579-8500-9172
07724D85;4AC190F1-6581-46AE-8FFC-56186988D355;7F6BEDB4-9710-4170-A1D4-6D80
9EF8BAD0;C36EE53C-FE94-417F-BEB4-B997775A040A;D0C919F2-15A0-4738-B0D1-B2FF
6E908E21</string>
<string>Q=1</string>
<string>G=7.0.5378.51</string>
<string>A=1830</string>
<string>J=465</string>
<string>K=Phoenix ROM BIOS PLUS Version 1.10 A06</string>
<string>L=2006-02-20T00:00:00</string>
</MiscData>
<ComputerBrand>Dell Inc.</ComputerBrand>
<ComputerModel>OptiPlex GX620</ComputerModel>
<BiosRevision>A06</BiosRevision>
<ProcessorArchitecture>X86Compatible</ProcessorArchitecture>
<OSVersion>
<Major>5</Major>
<Minor>2</Minor>
<Build>3790</Build>
<Revision>196882</Revision>
<ServicePackMajor>1</ServicePackMajor>
<ServicePackMinor>0</ServicePackMinor>
</OSVersion>
<OSLocaleID>1033</OSLocaleID>
<DeviceID />
</ExtendedData>
<PrivateData>
<ComputerDnsName />
<UserAccountName />
</PrivateData>
</ReportingEvent>
</eventBatch>
</ReportEventBatch>
</soap:Body>
</soap:Envelope>

<!-- AUTHORIZATION PHASE: ReportEventBatch() Response - Success -->
<soap:Envelope xmlns:soap="http://schemas.xmlsoap.org/soap/envelope/" xmlns:xsi="
http://www.w3.org/2001/XMLSchema-instance" xmlns:xsd="http://www.w3.org/2001/XML
Schema">

```

```

<soap:Body>
<ReportEventBatchResponse xmlns="http://www.microsoft.com/SoftwareDistribution">
<ReportEventBatchResult>true</ReportEventBatchResult>
</ReportEventBatchResponse>
</soap:Body>
</soap:Envelope>

<!-- AUTHORIZATION PHASE: ReportEventBatch() Response - SOAP Fault - ConfigChange
d -->
<soap:Envelope xmlns:soap="http://schemas.xmlsoap.org/soap/envelope/" xmlns:xsi="
http://www.w3.org/2001/XMLSchema-instance" xmlns:xsd="http://www.w3.org/2001/XML
Schema">
<soap:Body>
<soap:Fault>
<faultcode>soap:Client</faultcode>
<faultstring>System.Web.Services.Protocols.SoapException: Fault occurred at Mi
crosoft.UpdateServices.Internal.SoapUtilities.ThrowException(ErrorCode errorC
ode, String message) at Microsoft.UpdateServices.Internal.Authorization.Autho
rizationManager.CrackCookie(Cookie cookie) at Microsoft.UpdateServices.Intern
al.Reporting.WebService.ReportEventBatch(Cookie cookie, DateTime clientTime,
ReportingEvent[] eventBatch)</faultstring>
<faultactor>http://hemantn-srv:8530/ReportingWebService/ReportingWebService.as
mx</faultactor>
<detail>
<ErrorCode>ConfigChanged</ErrorCode>
<Message />
<ID>f83d0ddb-2937-4d0a-a564-2d9a5cb906a4</ID>
<Method>"http://www.microsoft.com/SoftwareDistribution/ReportEventBatch"</Met
hod>
</detail>
</soap:Fault>
</soap:Body>
</soap:Envelope>

```

## 5 Security

### 5.1 Security Considerations

Because the server can tell the client to install binaries, care must be taken to prevent a **man-in-the-middle** or other forms of a spoof server telling the client to install binaries that will compromise the client computer. For this reason, the client SHOULD perform several checks:

- It SHOULD only accept content signed by trusted certificates. The set of certificates to be considered trusted is implementation-specific. [<35>](#)
- It SHOULD only accept content whose SHA1 hash matches the SHA1 hash specified in the metadata.

As a result, it is strongly recommended that the server be configured so that all metadata communication is done over a Secure Sockets Layer (SSL) port. Using SSL ensures that the client is communicating with the real server and so prevents a spoof server from sending the client harmful requests (for example, to uninstall patches).

Because the WSUS server distributes publicly available patches (from Microsoft Update), client authentication is not a particularly important security consideration. In fact, supporting unauthenticated clients is probably the best approach because in most environments, it is more important to keep all machines patched than it is to deny access to unauthenticated clients.

There are two strategies one can use to reduce the impact of denial-of-service (DOS) attacks against the server:

- Turn on authentication and deny access to unauthenticated clients. This will allow one to quickly disable access to rogue client machines. The downside of this approach, discussed in the section above, is that it means new clients might not get patched by default.
- Make sure no single operation takes too much processing time on the server. That will ensure that any attacker must keep up a steady stream of requests to deny access to the server, and so a simple network trace will allow one to identify the offending machine and shut it down. This applies to requests sent by "spoof clients" (for example, a virus emulating a client, which might try to pass an unbounded set of parameters to various methods).

If the server implementation stores and displays any data passed to it from clients (for example, DnsName or BiosName), care must be taken to ensure that the data is not malformed—especially if it is displayed in the context of a scripting language (for example, from JScript from within a webpage).

## 6 Appendix A: Full WSDL Definitions

For ease of implementation, this section provides the full WSDL.

### 6.1 SimpleAuth Web Service WSDL

```
<?xml version="1.0" encoding="utf-8"?>
<wsdl:definitions xmlns:soap="http://schemas.xmlsoap.org/wsdl/soap/"
xmlns:tm="http://microsoft.com/wsdl/mime/textMatching/"
xmlns:soapenc="http://schemas.xmlsoap.org/soap/encoding/"
xmlns:mime="http://schemas.xmlsoap.org/wsdl/mime/"
xmlns:tns="http://www.microsoft.com/SoftwareDistribution/Server/SimpleAuthWebService"
xmlns:s="http://www.w3.org/2001/XMLSchema"
xmlns:soap12="http://schemas.xmlsoap.org/wsdl/soap12/"
xmlns:http="http://schemas.xmlsoap.org/wsdl/http/"
targetNamespace="http://www.microsoft.com/SoftwareDistribution/Server/SimpleAuthWebService"
xmlns:wsdl="http://schemas.xmlsoap.org/wsdl/">
  <wsdl:types>
    <s:schema elementFormDefault="qualified"
targetNamespace="http://www.microsoft.com/SoftwareDistribution/Server/SimpleAuthWebService">
      <s:element name="GetAuthorizationCookie">
        <s:complexType>
          <s:sequence>
            <s:element minOccurs="0" maxOccurs="1" name="clientId" type="s:string" />
            <s:element minOccurs="0" maxOccurs="1" name="targetGroupName" type="s:string" />
            <s:element minOccurs="0" maxOccurs="1" name="dnsName" type="s:string" />
          </s:sequence>
        </s:complexType>
      </s:element>
      <s:element name="GetAuthorizationCookieResponse">
        <s:complexType>
          <s:sequence>
            <s:element minOccurs="0" maxOccurs="1" name="GetAuthorizationCookieResult"
type="tns:AuthorizationCookie" />
          </s:sequence>
        </s:complexType>
      </s:element>
      <s:complexType name="AuthorizationCookie">
        <s:sequence>
          <s:element minOccurs="0" maxOccurs="1" name="PlugInId" type="s:string" />
          <s:element minOccurs="0" maxOccurs="1" name="CookieData" type="s:base64Binary" />
        </s:sequence>
      </s:complexType>
    </s:schema>
  </wsdl:types>
  <wsdl:message name="GetAuthorizationCookieSoapIn">
    <wsdl:part name="parameters" element="tns:GetAuthorizationCookie" />
  </wsdl:message>
  <wsdl:message name="GetAuthorizationCookieSoapOut">
    <wsdl:part name="parameters" element="tns:GetAuthorizationCookieResponse" />
  </wsdl:message>
  <wsdl:portType name="SimpleAuthSoap">
    <wsdl:operation name="GetAuthorizationCookie">
      <wsdl:input message="tns:GetAuthorizationCookieSoapIn" />
      <wsdl:output message="tns:GetAuthorizationCookieSoapOut" />
    </wsdl:operation>
  </wsdl:portType>
  <wsdl:binding name="SimpleAuthSoap" type="tns:SimpleAuthSoap">
```

```

    <soap:binding transport="http://schemas.xmlsoap.org/soap/http" />
    <wsdl:operation name="GetAuthorizationCookie">
      <soap:operation
soapAction="http://www.microsoft.com/SoftwareDistribution/Server/SimpleAuthWebService/GetAuth
orizationCookie" style="document" />
      <wsdl:input>
        <soap:body use="literal" />
      </wsdl:input>
      <wsdl:output>
        <soap:body use="literal" />
      </wsdl:output>
    </wsdl:operation>
  </wsdl:binding>
  <wsdl:binding name="SimpleAuthSoap12" type="tns:SimpleAuthSoap">
    <soap12:binding transport="http://schemas.xmlsoap.org/soap/http" />
    <wsdl:operation name="GetAuthorizationCookie">
      <soap12:operation
soapAction="http://www.microsoft.com/SoftwareDistribution/Server/SimpleAuthWebService/GetAuth
orizationCookie" style="document" />
      <wsdl:input>
        <soap12:body use="literal" />
      </wsdl:input>
      <wsdl:output>
        <soap12:body use="literal" />
      </wsdl:output>
    </wsdl:operation>
  </wsdl:binding>
  <wsdl:service name="SimpleAuth">
    <wsdl:port name="SimpleAuthSoap" binding="tns:SimpleAuthSoap">
      <soap:address location="http://localhost/SimpleAuthWebService/SimpleAuth.asmx" />
    </wsdl:port>
    <wsdl:port name="SimpleAuthSoap12" binding="tns:SimpleAuthSoap12">
      <soap12:address location="http://localhost/SimpleAuthWebService/SimpleAuth.asmx" />
    </wsdl:port>
  </wsdl:service>
</wsdl:definitions>

```

## 6.2 Client Web Service WSDL

```

<?xml version="1.0" encoding="utf-8"?>
<wsdl:definitions xmlns:soap="http://schemas.xmlsoap.org/wsdl/soap/"
xmlns:tm="http://microsoft.com/wsdl/mime/textMatching/"
xmlns:soapenc="http://schemas.xmlsoap.org/soap/encoding/"
xmlns:mime="http://schemas.xmlsoap.org/wsdl/mime/"
xmlns:tns="http://www.microsoft.com/SoftwareDistribution/Server/ClientWebService"
xmlns:s2="http://microsoft.com/wsdl/types/" xmlns:s="http://www.w3.org/2001/XMLSchema"
xmlns:soap12="http://schemas.xmlsoap.org/wsdl/soap12/"
xmlns:http="http://schemas.xmlsoap.org/wsdl/http/"
targetNamespace="http://www.microsoft.com/SoftwareDistribution/Server/ClientWebService"
xmlns:wsdl="http://schemas.xmlsoap.org/wsdl/">
  <wsdl:types>
    <s:schema elementFormDefault="qualified"
targetNamespace="http://www.microsoft.com/SoftwareDistribution/Server/ClientWebService">
      <s:import namespace="http://microsoft.com/wsdl/types/" />
      <s:element name="GetConfig">
        <s:complexType>
          <s:sequence>
            <s:element minOccurs="0" maxOccurs="1" name="protocolVersion" type="s:string" />

```



```

        </s:sequence>
    </s:complexType>
</s:element>
<s:element name="GetConfigResponse">
    <s:complexType>
        <s:sequence>
            <s:element minOccurs="0" maxOccurs="1" name="GetConfigResult" type="tns:Config"
/>
        </s:sequence>
    </s:complexType>
</s:element>
<s:complexType name="Config">
    <s:sequence>
        <s:element minOccurs="1" maxOccurs="1" name="LastChange" type="s:dateTime" />
        <s:element minOccurs="1" maxOccurs="1" name="IsRegistrationRequired"
type="s:boolean" />
        <s:element minOccurs="0" maxOccurs="1" name="AuthInfo"
type="tns:ArrayOfAuthPlugInInfo" />
        <s:element minOccurs="0" maxOccurs="1" name="AllowedEventIds" type="tns:ArrayOfInt"
/>
        <s:element minOccurs="0" maxOccurs="1" name="Properties"
type="tns:ArrayOfConfigurationProperty" />
    </s:sequence>
</s:complexType>
<s:complexType name="ArrayOfAuthPlugInInfo">
    <s:sequence>
        <s:element minOccurs="0" maxOccurs="unbounded" name="AuthPlugInInfo"
nillable="true" type="tns:AuthPlugInInfo" />
    </s:sequence>
</s:complexType>
<s:complexType name="AuthPlugInInfo">
    <s:sequence>
        <s:element minOccurs="0" maxOccurs="1" name="PlugInID" type="s:string" />
        <s:element minOccurs="0" maxOccurs="1" name="ServiceUrl" type="s:string" />
        <s:element minOccurs="0" maxOccurs="1" name="Parameter" type="s:string" />
    </s:sequence>
</s:complexType>
<s:complexType name="ArrayOfInt">
    <s:sequence>
        <s:element minOccurs="0" maxOccurs="unbounded" name="int" type="s:int" />
    </s:sequence>
</s:complexType>
<s:complexType name="ArrayOfConfigurationProperty">
    <s:sequence>
        <s:element minOccurs="0" maxOccurs="unbounded" name="ConfigurationProperty"
nillable="true" type="tns:ConfigurationProperty" />
    </s:sequence>
</s:complexType>
<s:complexType name="ConfigurationProperty">
    <s:sequence>
        <s:element minOccurs="0" maxOccurs="1" name="Name" type="s:string" />
        <s:element minOccurs="0" maxOccurs="1" name="Value" type="s:string" />
    </s:sequence>
</s:complexType>
<s:element name="GetCookie">
    <s:complexType>
        <s:sequence>
            <s:element minOccurs="0" maxOccurs="1" name="authCookies"
type="tns:ArrayOfAuthorizationCookie" />
            <s:element minOccurs="0" maxOccurs="1" name="oldCookie" type="tns:Cookie" />

```

```

        <s:element minOccurs="1" maxOccurs="1" name="lastChange" type="s:dateTime" />
        <s:element minOccurs="1" maxOccurs="1" name="currentTime" type="s:dateTime" />
        <s:element minOccurs="0" maxOccurs="1" name="protocolVersion" type="s:string" />
    </s:sequence>
</s:complexType>
</s:element>
<s:complexType name="ArrayOfAuthorizationCookie">
    <s:sequence>
        <s:element minOccurs="0" maxOccurs="unbounded" name="AuthorizationCookie"
nillable="true" type="tns:AuthorizationCookie" />
    </s:sequence>
</s:complexType>
<s:complexType name="AuthorizationCookie">
    <s:sequence>
        <s:element minOccurs="0" maxOccurs="1" name="PlugInId" type="s:string" />
        <s:element minOccurs="0" maxOccurs="1" name="CookieData" type="s:base64Binary" />
    </s:sequence>
</s:complexType>
<s:complexType name="Cookie">
    <s:sequence>
        <s:element minOccurs="1" maxOccurs="1" name="Expiration" type="s:dateTime" />
        <s:element minOccurs="0" maxOccurs="1" name="EncryptedData" type="s:base64Binary"
/>
    </s:sequence>
</s:complexType>
<s:element name="GetCookieResponse">
    <s:complexType>
        <s:sequence>
            <s:element minOccurs="0" maxOccurs="1" name="GetCookieResult" type="tns:Cookie"
/>
        </s:sequence>
    </s:complexType>
</s:element>
<s:element name="RegisterComputer">
    <s:complexType>
        <s:sequence>
            <s:element minOccurs="0" maxOccurs="1" name="cookie" type="tns:Cookie" />
            <s:element minOccurs="0" maxOccurs="1" name="computerInfo"
type="tns:ComputerInfo" />
        </s:sequence>
    </s:complexType>
</s:element>
<s:complexType name="ComputerInfo">
    <s:sequence>
        <s:element minOccurs="0" maxOccurs="1" name="DnsName" type="s:string" />
        <s:element minOccurs="1" maxOccurs="1" name="OSMajorVersion" type="s:int" />
        <s:element minOccurs="1" maxOccurs="1" name="OSMinorVersion" type="s:int" />
        <s:element minOccurs="1" maxOccurs="1" name="OSBuildNumber" type="s:int" />
        <s:element minOccurs="1" maxOccurs="1" name="OSServicePackMajorNumber"
type="s:short" />
        <s:element minOccurs="1" maxOccurs="1" name="OSServicePackMinorNumber"
type="s:short" />
        <s:element minOccurs="0" maxOccurs="1" name="OSLocale" type="s:string" />
        <s:element minOccurs="0" maxOccurs="1" name="ComputerManufacturer" type="s:string"
/>
        <s:element minOccurs="0" maxOccurs="1" name="ComputerModel" type="s:string" />
        <s:element minOccurs="0" maxOccurs="1" name="BiosVersion" type="s:string" />
        <s:element minOccurs="0" maxOccurs="1" name="BiosName" type="s:string" />
        <s:element minOccurs="1" maxOccurs="1" name="BiosReleaseDate" type="s:dateTime" />
    </s:sequence>
</s:complexType>

```

```

        <s:element minOccurs="0" maxOccurs="1" name="ProcessorArchitecture" type="s:string"
/>
        <s:element minOccurs="1" maxOccurs="1" name="SuiteMask" type="s:short" />
        <s:element minOccurs="1" maxOccurs="1" name="OldProductType" type="s:unsignedByte"
/>
        <s:element minOccurs="1" maxOccurs="1" name="NewProductType" type="s:int" />
        <s:element minOccurs="1" maxOccurs="1" name="SystemMetrics" type="s:int" />
        <s:element minOccurs="1" maxOccurs="1" name="ClientVersionMajorNumber"
type="s:short" />
        <s:element minOccurs="1" maxOccurs="1" name="ClientVersionMinorNumber"
type="s:short" />
        <s:element minOccurs="1" maxOccurs="1" name="ClientVersionBuildNumber"
type="s:short" />
        <s:element minOccurs="1" maxOccurs="1" name="ClientVersionQfeNumber" type="s:short"
/>
    </s:sequence>
</s:complexType>
<s:element name="RegisterComputerResponse">
    <s:complexType />
</s:element>
<s:element name="StartCategoryScan">
    <s:complexType>
        <s:sequence>
            <s:element minOccurs="0" maxOccurs="1" name="requestedCategories"
type="tns:ArrayOfCategoryRelationship" />
        </s:sequence>
    </s:complexType>
</s:element>
<s:complexType name="ArrayOfCategoryRelationship">
    <s:sequence>
        <s:element minOccurs="0" maxOccurs="unbounded" name="CategoryRelationship"
nillable="true" type="tns:CategoryRelationship" />
    </s:sequence>
</s:complexType>
<s:complexType name="CategoryRelationship">
    <s:sequence>
        <s:element minOccurs="1" maxOccurs="1" name="IndexofAndGroup" type="s:int" />
        <s:element minOccurs="1" maxOccurs="1" name="CategoryId" type="s2:guid" />
    </s:sequence>
</s:complexType>
<s:element name="StartCategoryScanResponse">
    <s:complexType>
        <s:sequence>
            <s:element minOccurs="0" maxOccurs="1" name="preferredCategoryIds"
type="tns:ArrayOfGuid" />
            <s:element minOccurs="0" maxOccurs="1" name="requestedCategoryIdsInError"
type="tns:ArrayOfGuid" />
        </s:sequence>
    </s:complexType>
</s:element>
<s:complexType name="ArrayOfGuid">
    <s:sequence>
        <s:element minOccurs="0" maxOccurs="unbounded" name="guid" type="s2:guid" />
    </s:sequence>
</s:complexType>
<s:element name="SyncUpdates">
    <s:complexType>
        <s:sequence>
            <s:element minOccurs="0" maxOccurs="1" name="cookie" type="tns:Cookie" />
        </s:sequence>
    </s:complexType>

```

```

        <s:element minOccurs="0" maxOccurs="1" name="parameters"
type="tns:SyncUpdateParameters" />
    </s:sequence>
</s:complexType>
</s:element>
<s:complexType name="SyncUpdateParameters">
    <s:sequence>
        <s:element minOccurs="1" maxOccurs="1" name="ExpressQuery" type="s:boolean" />
        <s:element minOccurs="0" maxOccurs="1" name="InstalledNonLeafUpdateIDs"
type="tns:ArrayOfInt" />
        <s:element minOccurs="0" maxOccurs="1" name="OtherCachedUpdateIDs"
type="tns:ArrayOfInt" />
        <s:element minOccurs="0" maxOccurs="1" name="SystemSpec" type="tns:ArrayOfDevice"
/>
        <s:element minOccurs="0" maxOccurs="1" name="CachedDriverIDs" type="tns:ArrayOfInt"
/>
        <s:element minOccurs="1" maxOccurs="1" name="SkipSoftwareSync" type="s:boolean" />
        <s:element minOccurs="0" maxOccurs="1" name="FilterCategoryIDs"
type="tns:ArrayOfCategoryIdentifier" />
        <s:element minOccurs="1" maxOccurs="1" name="NeedTwoGroupOutOfScopeUpdates"
type="s:boolean" />
    </s:sequence>
</s:complexType>
<s:complexType name="ArrayOfDevice">
    <s:sequence>
        <s:element minOccurs="0" maxOccurs="unbounded" name="Device" nillable="true"
type="tns:Device" />
    </s:sequence>
</s:complexType>
<s:complexType name="Device">
    <s:sequence>
        <s:element minOccurs="0" maxOccurs="1" name="HardwareIDs" type="tns:ArrayOfString"
/>
        <s:element minOccurs="0" maxOccurs="1" name="CompatibleIDs"
type="tns:ArrayOfString" />
        <s:element minOccurs="0" maxOccurs="1" name="installedDriver"
type="tns:InstalledDriver" />
    </s:sequence>
</s:complexType>
<s:complexType name="ArrayOfString">
    <s:sequence>
        <s:element minOccurs="0" maxOccurs="unbounded" name="string" nillable="true"
type="s:string" />
    </s:sequence>
</s:complexType>
<s:complexType name="InstalledDriver">
    <s:sequence>
        <s:element minOccurs="0" maxOccurs="1" name="MatchingID" type="s:string" />
        <s:element minOccurs="1" maxOccurs="1" name="DriverVerDate" type="s:dateTime" />
        <s:element minOccurs="1" maxOccurs="1" name="DriverVerVersion" type="s:long" />
        <s:element minOccurs="0" maxOccurs="1" name="Class" type="s:string" />
        <s:element minOccurs="0" maxOccurs="1" name="Manufacturer" type="s:string" />
        <s:element minOccurs="0" maxOccurs="1" name="Provider" type="s:string" />
        <s:element minOccurs="0" maxOccurs="1" name="Model" type="s:string" />
    </s:sequence>
</s:complexType>
<s:complexType name="ArrayOfCategoryIdentifier">
    <s:sequence>
        <s:element minOccurs="0" maxOccurs="unbounded" name="CategoryIdentifier"
nillable="true" type="tns:CategoryIdentifier" />

```

```

        </s:sequence>
    </s:complexType>
    <s:complexType name="CategoryIdentifier">
        <s:sequence>
            <s:element minOccurs="1" maxOccurs="1" name="Id" type="s2:guid" />
        </s:sequence>
    </s:complexType>
    <s:element name="SyncUpdatesResponse">
        <s:complexType>
            <s:sequence>
                <s:element minOccurs="0" maxOccurs="1" name="SyncUpdatesResult"
type="tns:SyncInfo" />
            </s:sequence>
        </s:complexType>
    </s:element>
    <s:complexType name="SyncInfo">
        <s:sequence>
            <s:element minOccurs="0" maxOccurs="1" name="NewUpdates"
type="tns:ArrayOfUpdateInfo" />
            <s:element minOccurs="0" maxOccurs="1" name="OutOfScopeRevisionIDs"
type="tns:ArrayOfInt" />
            <s:element minOccurs="0" maxOccurs="1" name="ChangedUpdates"
type="tns:ArrayOfUpdateInfo" />
            <s:element minOccurs="1" maxOccurs="1" name="Truncated" type="s:boolean" />
            <s:element minOccurs="0" maxOccurs="1" name="NewCookie" type="tns:Cookie" />
            <s:element minOccurs="0" maxOccurs="1" name="DeployedOutOfScopeRevisionIDs"
type="tns:ArrayOfInt" />
            <s:element minOccurs="0" maxOccurs="1" name="DriverSyncNotNeeded" type="s:string"
/>
        </s:sequence>
    </s:complexType>
    <s:complexType name="ArrayOfUpdateInfo">
        <s:sequence>
            <s:element minOccurs="0" maxOccurs="unbounded" name="UpdateInfo" nillable="true"
type="tns:UpdateInfo" />
        </s:sequence>
    </s:complexType>
    <s:complexType name="UpdateInfo">
        <s:sequence>
            <s:element minOccurs="1" maxOccurs="1" name="ID" type="s:int" />
            <s:element minOccurs="0" maxOccurs="1" name="Deployment" type="tns:Deployment" />
            <s:element minOccurs="1" maxOccurs="1" name="IsLeaf" type="s:boolean" />
            <s:element minOccurs="0" maxOccurs="1" name="Xml" type="s:string" />
        </s:sequence>
    </s:complexType>
    <s:complexType name="Deployment">
        <s:sequence>
            <s:element minOccurs="1" maxOccurs="1" name="ID" type="s:int" />
            <s:element minOccurs="1" maxOccurs="1" name="Action" type="tns:DeploymentAction" />
            <s:element minOccurs="0" maxOccurs="1" name="Deadline" type="s:string" />
            <s:element minOccurs="1" maxOccurs="1" name="IsAssigned" type="s:boolean" />
            <s:element minOccurs="0" maxOccurs="1" name="LastChangeTime" type="s:string" />
            <s:element minOccurs="0" maxOccurs="1" name="DownloadPriority" type="s:string" />
            <s:element minOccurs="0" maxOccurs="1" name="HardwareIds" type="tns:ArrayOfString"
/>
            <s:element minOccurs="0" maxOccurs="1" name="AutoSelect" type="s:string" />
            <s:element minOccurs="0" maxOccurs="1" name="AutoDownload" type="s:string" />
            <s:element minOccurs="0" maxOccurs="1" name="SupersedenceBehavior" type="s:string"
/>
            <s:element minOccurs="0" maxOccurs="1" name="FlagBitmask" type="s:string" />
        </s:sequence>
    </s:complexType>

```

```

    </s:sequence>
  </s:complexType>
  <s:simpleType name="DeploymentAction">
    <s:restriction base="s:string">
      <s:enumeration value="Install" />
      <s:enumeration value="Uninstall" />
      <s:enumeration value="PreDeploymentCheck" />
      <s:enumeration value="Block" />
      <s:enumeration value="Evaluate" />
      <s:enumeration value="Bundle" />
    </s:restriction>
  </s:simpleType>
  <s:element name="SyncPrinterCatalog">
    <s:complexType>
      <s:sequence>
        <s:element minOccurs="0" maxOccurs="1" name="cookie" type="tns:Cookie" />
        <s:element minOccurs="0" maxOccurs="1" name="installedNonLeafUpdateIDs"
type="tns:ArrayOfInt" />
        <s:element minOccurs="0" maxOccurs="1" name="printerUpdateIDs"
type="tns:ArrayOfInt" />
      </s:sequence>
    </s:complexType>
  </s:element>
  <s:element name="SyncPrinterCatalogResponse">
    <s:complexType>
      <s:sequence>
        <s:element minOccurs="0" maxOccurs="1" name="SyncPrinterCatalogResult"
type="tns:SyncInfo" />
      </s:sequence>
    </s:complexType>
  </s:element>
  <s:element name="RefreshCache">
    <s:complexType>
      <s:sequence>
        <s:element minOccurs="0" maxOccurs="1" name="cookie" type="tns:Cookie" />
        <s:element minOccurs="0" maxOccurs="1" name="globalIDs"
type="tns:ArrayOfUpdateIdentity" />
      </s:sequence>
    </s:complexType>
  </s:element>
  <s:complexType name="ArrayOfUpdateIdentity">
    <s:sequence>
      <s:element minOccurs="0" maxOccurs="unbounded" name="UpdateIdentity"
nillable="true" type="tns:UpdateIdentity" />
    </s:sequence>
  </s:complexType>
  <s:complexType name="UpdateIdentity">
    <s:sequence>
      <s:element minOccurs="1" maxOccurs="1" name="UpdateID" type="s2:guid" />
      <s:element minOccurs="1" maxOccurs="1" name="RevisionNumber" type="s:int" />
    </s:sequence>
  </s:complexType>
  <s:element name="RefreshCacheResponse">
    <s:complexType>
      <s:sequence>
        <s:element minOccurs="0" maxOccurs="1" name="RefreshCacheResult"
type="tns:ArrayOfRefreshCacheResult" />
      </s:sequence>
    </s:complexType>
  </s:element>

```

```

    </s:element>
    <s:complexType name="ArrayOfRefreshCacheResult">
      <s:sequence>
        <s:element minOccurs="0" maxOccurs="unbounded" name="RefreshCacheResult"
nillable="true" type="tns:RefreshCacheResult" />
      </s:sequence>
    </s:complexType>
    <s:complexType name="RefreshCacheResult">
      <s:sequence>
        <s:element minOccurs="1" maxOccurs="1" name="RevisionID" type="s:int" />
        <s:element minOccurs="0" maxOccurs="1" name="GlobalID" type="tns:UpdateIdentity" />
        <s:element minOccurs="1" maxOccurs="1" name="IsLeaf" type="s:boolean" />
        <s:element minOccurs="0" maxOccurs="1" name="Deployment" type="tns:Deployment" />
      </s:sequence>
    </s:complexType>
    <s:element name="GetExtendedUpdateInfo">
      <s:complexType>
        <s:sequence>
          <s:element minOccurs="0" maxOccurs="1" name="cookie" type="tns:Cookie" />
          <s:element minOccurs="0" maxOccurs="1" name="revisionIDs" type="tns:ArrayOfInt"
/>
          <s:element minOccurs="0" maxOccurs="1" name="infoTypes"
type="tns:ArrayOfXmlUpdateFragmentType" />
          <s:element minOccurs="0" maxOccurs="1" name="locales" type="tns:ArrayOfString" />
        </s:sequence>
      </s:complexType>
    </s:element>
    <s:complexType name="ArrayOfXmlUpdateFragmentType">
      <s:sequence>
        <s:element minOccurs="0" maxOccurs="unbounded" name="XmlUpdateFragmentType"
type="tns:XmlUpdateFragmentType" />
      </s:sequence>
    </s:complexType>
    <s:simpleType name="XmlUpdateFragmentType">
      <s:restriction base="s:string">
        <s:enumeration value="Published" />
        <s:enumeration value="Core" />
        <s:enumeration value="Extended" />
        <s:enumeration value="VerificationRule" />
        <s:enumeration value="LocalizedProperties" />
        <s:enumeration value="Eula" />
      </s:restriction>
    </s:simpleType>
    <s:element name="GetExtendedUpdateInfoResponse">
      <s:complexType>
        <s:sequence>
          <s:element minOccurs="0" maxOccurs="1" name="GetExtendedUpdateInfoResult"
type="tns:ExtendedUpdateInfo" />
        </s:sequence>
      </s:complexType>
    </s:element>
    <s:complexType name="ExtendedUpdateInfo">
      <s:sequence>
        <s:element minOccurs="0" maxOccurs="1" name="Updates" type="tns:ArrayOfUpdateData"
/>
        <s:element minOccurs="0" maxOccurs="1" name="FileLocations"
type="tns:ArrayOfFileLocation" />
        <s:element minOccurs="0" maxOccurs="1" name="OutOfScopeRevisionIDs"
type="tns:ArrayOfInt" />
      </s:sequence>

```

```

    </s:complexType>
    <s:complexType name="ArrayOfUpdateData">
      <s:sequence>
        <s:element minOccurs="0" maxOccurs="unbounded" name="Update" nillable="true"
type="tns:UpdateData" />
      </s:sequence>
    </s:complexType>
    <s:complexType name="UpdateData">
      <s:sequence>
        <s:element minOccurs="1" maxOccurs="1" name="ID" type="s:int" />
        <s:element minOccurs="0" maxOccurs="1" name="Xml" type="s:string" />
      </s:sequence>
    </s:complexType>
    <s:complexType name="ArrayOfFileLocation">
      <s:sequence>
        <s:element minOccurs="0" maxOccurs="unbounded" name="FileLocation" nillable="true"
type="tns:FileLocation" />
      </s:sequence>
    </s:complexType>
    <s:complexType name="FileLocation">
      <s:sequence>
        <s:element minOccurs="0" maxOccurs="1" name="FileDigest" type="s:base64Binary" />
        <s:element minOccurs="0" maxOccurs="1" name="Url" type="s:string" />
      </s:sequence>
    </s:complexType>
    <s:element name="GetFileLocations">
      <s:complexType>
        <s:sequence>
          <s:element minOccurs="0" maxOccurs="1" name="cookie" type="tns:Cookie" />
          <s:element minOccurs="0" maxOccurs="1" name="fileDigests"
type="tns:ArrayOfBase64Binary" />
        </s:sequence>
      </s:complexType>
    </s:element>
    <s:complexType name="ArrayOfBase64Binary">
      <s:sequence>
        <s:element minOccurs="0" maxOccurs="unbounded" name="base64Binary" nillable="true"
type="s:base64Binary" />
      </s:sequence>
    </s:complexType>
    <s:element name="GetFileLocationsResponse">
      <s:complexType>
        <s:sequence>
          <s:element minOccurs="0" maxOccurs="1" name="GetFileLocationsResult"
type="tns:GetFileLocationsResults" />
        </s:sequence>
      </s:complexType>
    </s:element>
    <s:complexType name="GetFileLocationsResults">
      <s:sequence>
        <s:element minOccurs="0" maxOccurs="1" name="FileLocations"
type="tns:ArrayOfFileLocation" />
        <s:element minOccurs="0" maxOccurs="1" name="NewCookie" type="tns:Cookie" />
      </s:sequence>
    </s:complexType>
  </s:schema>
  <s:schema elementFormDefault="qualified"
targetNamespace="http://microsoft.com/wsdl/types/">
    <s:simpleType name="guid">

```



```

        <s:restriction base="s:string">
            <s:pattern value="[0-9a-fA-F]{8}-[0-9a-fA-F]{4}-[0-9a-fA-F]{4}-[0-9a-fA-F]{4}-[0-
9a-fA-F]{12}" />
        </s:restriction>
    </s:simpleType>
</s:schema>
</wsdl:types>
<wsdl:message name="GetConfigSoapIn">
    <wsdl:part name="parameters" element="tns:GetConfig" />
</wsdl:message>
<wsdl:message name="GetConfigSoapOut">
    <wsdl:part name="parameters" element="tns:GetConfigResponse" />
</wsdl:message>
<wsdl:message name="GetCookieSoapIn">
    <wsdl:part name="parameters" element="tns:GetCookie" />
</wsdl:message>
<wsdl:message name="GetCookieSoapOut">
    <wsdl:part name="parameters" element="tns:GetCookieResponse" />
</wsdl:message>
<wsdl:message name="RegisterComputerSoapIn">
    <wsdl:part name="parameters" element="tns:RegisterComputer" />
</wsdl:message>
<wsdl:message name="RegisterComputerSoapOut">
    <wsdl:part name="parameters" element="tns:RegisterComputerResponse" />
</wsdl:message>
<wsdl:message name="StartCategoryScanSoapIn">
    <wsdl:part name="parameters" element="tns:StartCategoryScan" />
</wsdl:message>
<wsdl:message name="StartCategoryScanSoapOut">
    <wsdl:part name="parameters" element="tns:StartCategoryScanResponse" />
</wsdl:message>
<wsdl:message name="SyncUpdatesSoapIn">
    <wsdl:part name="parameters" element="tns:SyncUpdates" />
</wsdl:message>
<wsdl:message name="SyncUpdatesSoapOut">
    <wsdl:part name="parameters" element="tns:SyncUpdatesResponse" />
</wsdl:message>
<wsdl:message name="SyncPrinterCatalogSoapIn">
    <wsdl:part name="parameters" element="tns:SyncPrinterCatalog" />
</wsdl:message>
<wsdl:message name="SyncPrinterCatalogSoapOut">
    <wsdl:part name="parameters" element="tns:SyncPrinterCatalogResponse" />
</wsdl:message>
<wsdl:message name="RefreshCacheSoapIn">
    <wsdl:part name="parameters" element="tns:RefreshCache" />
</wsdl:message>
<wsdl:message name="RefreshCacheSoapOut">
    <wsdl:part name="parameters" element="tns:RefreshCacheResponse" />
</wsdl:message>
<wsdl:message name="GetExtendedUpdateInfoSoapIn">
    <wsdl:part name="parameters" element="tns:GetExtendedUpdateInfo" />
</wsdl:message>
<wsdl:message name="GetExtendedUpdateInfoSoapOut">
    <wsdl:part name="parameters" element="tns:GetExtendedUpdateInfoResponse" />
</wsdl:message>
<wsdl:message name="GetFileLocationsSoapIn">
    <wsdl:part name="parameters" element="tns:GetFileLocations" />
</wsdl:message>
<wsdl:message name="GetFileLocationsSoapOut">

```

```

    <wsdl:part name="parameters" element="tns:GetFileLocationsResponse" />
  </wsdl:message>
  <wsdl:portType name="ClientSoap">
    <wsdl:operation name="GetConfig">
      <wsdl:input message="tns:GetConfigSoapIn" />
      <wsdl:output message="tns:GetConfigSoapOut" />
    </wsdl:operation>
    <wsdl:operation name="GetCookie">
      <wsdl:input message="tns:GetCookieSoapIn" />
      <wsdl:output message="tns:GetCookieSoapOut" />
    </wsdl:operation>
    <wsdl:operation name="RegisterComputer">
      <wsdl:input message="tns:RegisterComputerSoapIn" />
      <wsdl:output message="tns:RegisterComputerSoapOut" />
    </wsdl:operation>
    <wsdl:operation name="StartCategoryScan">
      <wsdl:input message="tns:StartCategoryScanSoapIn" />
      <wsdl:output message="tns:StartCategoryScanSoapOut" />
    </wsdl:operation>
    <wsdl:operation name="SyncUpdates">
      <wsdl:input message="tns:SyncUpdatesSoapIn" />
      <wsdl:output message="tns:SyncUpdatesSoapOut" />
    </wsdl:operation>
    <wsdl:operation name="SyncPrinterCatalog">
      <wsdl:input message="tns:SyncPrinterCatalogSoapIn" />
      <wsdl:output message="tns:SyncPrinterCatalogSoapOut" />
    </wsdl:operation>
    <wsdl:operation name="RefreshCache">
      <wsdl:input message="tns:RefreshCacheSoapIn" />
      <wsdl:output message="tns:RefreshCacheSoapOut" />
    </wsdl:operation>
    <wsdl:operation name="GetExtendedUpdateInfo">
      <wsdl:input message="tns:GetExtendedUpdateInfoSoapIn" />
      <wsdl:output message="tns:GetExtendedUpdateInfoSoapOut" />
    </wsdl:operation>
    <wsdl:operation name="GetFileLocations">
      <wsdl:input message="tns:GetFileLocationsSoapIn" />
      <wsdl:output message="tns:GetFileLocationsSoapOut" />
    </wsdl:operation>
  </wsdl:portType>
  <wsdl:binding name="ClientSoap" type="tns:ClientSoap">
    <soap:binding transport="http://schemas.xmlsoap.org/soap/http" />
    <wsdl:operation name="GetConfig">
      <soap:operation
soapAction="http://www.microsoft.com/SoftwareDistribution/Server/ClientWebService/GetConfig"
style="document" />
      <wsdl:input>
        <soap:body use="literal" />
      </wsdl:input>
      <wsdl:output>
        <soap:body use="literal" />
      </wsdl:output>
    </wsdl:operation>
    <wsdl:operation name="GetCookie">
      <soap:operation
soapAction="http://www.microsoft.com/SoftwareDistribution/Server/ClientWebService/GetCookie"
style="document" />
      <wsdl:input>
        <soap:body use="literal" />

```

```

        </wsdl:input>
        <wsdl:output>
            <soap:body use="literal" />
        </wsdl:output>
    </wsdl:operation>
    <wsdl:operation name="RegisterComputer">
        <soap:operation
soapAction="http://www.microsoft.com/SoftwareDistribution/Server/ClientWebService/RegisterCom
puter" style="document" />
        <wsdl:input>
            <soap:body use="literal" />
        </wsdl:input>
        <wsdl:output>
            <soap:body use="literal" />
        </wsdl:output>
    </wsdl:operation>
    <wsdl:operation name="StartCategoryScan">
        <soap:operation
soapAction="http://www.microsoft.com/SoftwareDistribution/Server/ClientWebService/StartCatego
ryScan" style="document" />
        <wsdl:input>
            <soap:body use="literal" />
        </wsdl:input>
        <wsdl:output>
            <soap:body use="literal" />
        </wsdl:output>
    </wsdl:operation>
    <wsdl:operation name="SyncUpdates">
        <soap:operation
soapAction="http://www.microsoft.com/SoftwareDistribution/Server/ClientWebService/SyncUpdates
" style="document" />
        <wsdl:input>
            <soap:body use="literal" />
        </wsdl:input>
        <wsdl:output>
            <soap:body use="literal" />
        </wsdl:output>
    </wsdl:operation>
    <wsdl:operation name="SyncPrinterCatalog">
        <soap:operation
soapAction="http://www.microsoft.com/SoftwareDistribution/Server/ClientWebService/SyncPrinter
Catalog" style="document" />
        <wsdl:input>
            <soap:body use="literal" />
        </wsdl:input>
        <wsdl:output>
            <soap:body use="literal" />
        </wsdl:output>
    </wsdl:operation>
    <wsdl:operation name="RefreshCache">
        <soap:operation
soapAction="http://www.microsoft.com/SoftwareDistribution/Server/ClientWebService/RefreshCach
e" style="document" />
        <wsdl:input>
            <soap:body use="literal" />
        </wsdl:input>
        <wsdl:output>
            <soap:body use="literal" />
        </wsdl:output>
    </wsdl:operation>

```

```

    <wsdl:operation name="GetExtendedUpdateInfo">
      <soap:operation
soapAction="http://www.microsoft.com/SoftwareDistribution/Server/ClientWebService/GetExtended
UpdateInfo" style="document" />
      <wsdl:input>
        <soap:body use="literal" />
      </wsdl:input>
      <wsdl:output>
        <soap:body use="literal" />
      </wsdl:output>
    </wsdl:operation>
    <wsdl:operation name="GetFileLocations">
      <soap:operation
soapAction="http://www.microsoft.com/SoftwareDistribution/Server/ClientWebService/GetFileLoca
tions" style="document" />
      <wsdl:input>
        <soap:body use="literal" />
      </wsdl:input>
      <wsdl:output>
        <soap:body use="literal" />
      </wsdl:output>
    </wsdl:operation>
  </wsdl:binding>
  <wsdl:binding name="ClientSoap12" type="tns:ClientSoap">
    <soap12:binding transport="http://schemas.xmlsoap.org/soap/http" />
    <wsdl:operation name="GetConfig">
      <soap12:operation
soapAction="http://www.microsoft.com/SoftwareDistribution/Server/ClientWebService/GetConfig"
style="document" />
      <wsdl:input>
        <soap12:body use="literal" />
      </wsdl:input>
      <wsdl:output>
        <soap12:body use="literal" />
      </wsdl:output>
    </wsdl:operation>
    <wsdl:operation name="GetCookie">
      <soap12:operation
soapAction="http://www.microsoft.com/SoftwareDistribution/Server/ClientWebService/GetCookie"
style="document" />
      <wsdl:input>
        <soap12:body use="literal" />
      </wsdl:input>
      <wsdl:output>
        <soap12:body use="literal" />
      </wsdl:output>
    </wsdl:operation>
    <wsdl:operation name="RegisterComputer">
      <soap12:operation
soapAction="http://www.microsoft.com/SoftwareDistribution/Server/ClientWebService/RegisterCom
puter" style="document" />
      <wsdl:input>
        <soap12:body use="literal" />
      </wsdl:input>
      <wsdl:output>
        <soap12:body use="literal" />
      </wsdl:output>
    </wsdl:operation>
    <wsdl:operation name="StartCategoryScan">

```

```

    <soap12:operation
soapAction="http://www.microsoft.com/SoftwareDistribution/Server/ClientWebService/StartCategoryScan" style="document" />
    <wsdl:input>
        <soap12:body use="literal" />
    </wsdl:input>
    <wsdl:output>
        <soap12:body use="literal" />
    </wsdl:output>
</wsdl:operation>
<wsdl:operation name="SyncUpdates">
    <soap12:operation
soapAction="http://www.microsoft.com/SoftwareDistribution/Server/ClientWebService/SyncUpdates" style="document" />
    <wsdl:input>
        <soap12:body use="literal" />
    </wsdl:input>
    <wsdl:output>
        <soap12:body use="literal" />
    </wsdl:output>
</wsdl:operation>
<wsdl:operation name="SyncPrinterCatalog">
    <soap12:operation
soapAction="http://www.microsoft.com/SoftwareDistribution/Server/ClientWebService/SyncPrinterCatalog" style="document" />
    <wsdl:input>
        <soap12:body use="literal" />
    </wsdl:input>
    <wsdl:output>
        <soap12:body use="literal" />
    </wsdl:output>
</wsdl:operation>
<wsdl:operation name="RefreshCache">
    <soap12:operation
soapAction="http://www.microsoft.com/SoftwareDistribution/Server/ClientWebService/RefreshCache" style="document" />
    <wsdl:input>
        <soap12:body use="literal" />
    </wsdl:input>
    <wsdl:output>
        <soap12:body use="literal" />
    </wsdl:output>
</wsdl:operation>
<wsdl:operation name="GetExtendedUpdateInfo">
    <soap12:operation
soapAction="http://www.microsoft.com/SoftwareDistribution/Server/ClientWebService/GetExtendedUpdateInfo" style="document" />
    <wsdl:input>
        <soap12:body use="literal" />
    </wsdl:input>
    <wsdl:output>
        <soap12:body use="literal" />
    </wsdl:output>
</wsdl:operation>
<wsdl:operation name="GetFileLocations">
    <soap12:operation
soapAction="http://www.microsoft.com/SoftwareDistribution/Server/ClientWebService/GetFileLocations" style="document" />
    <wsdl:input>
        <soap12:body use="literal" />

```

```

    </wsdl:input>
    <wsdl:output>
      <soap12:body use="literal" />
    </wsdl:output>
  </wsdl:operation>
</wsdl:binding>
<wsdl:service name="Client">
  <wsdl:port name="ClientSoap" binding="tns:ClientSoap">
    <soap:address location="http://localhost/ClientWebService/Client.asmx" />
  </wsdl:port>
  <wsdl:port name="ClientSoap12" binding="tns:ClientSoap12">
    <soap12:address location="http://localhost/ClientWebService/Client.asmx" />
  </wsdl:port>
</wsdl:service>
</wsdl:definitions>

```

### 6.3 Reporting Web Service WSDL

```

<?xml version="1.0" encoding="utf-8"?>
<wsdl:definitions xmlns:soap="http://schemas.xmlsoap.org/wsdl/soap/"
xmlns:tm="http://microsoft.com/wsdl/mime/textMatching/"
xmlns:soapenc="http://schemas.xmlsoap.org/soap/encoding/"
xmlns:mime="http://schemas.xmlsoap.org/wsdl/mime/"
xmlns:tns="http://www.microsoft.com/SoftwareDistribution"
xmlns:s2="http://microsoft.com/wsdl/types/" xmlns:s="http://www.w3.org/2001/XMLSchema"
xmlns:soap12="http://schemas.xmlsoap.org/wsdl/soap12/"
xmlns:http="http://schemas.xmlsoap.org/wsdl/http/"
targetNamespace="http://www.microsoft.com/SoftwareDistribution"
xmlns:wsdl="http://schemas.xmlsoap.org/wsdl/">
  <wsdl:types>
    <s:schema elementFormDefault="qualified"
targetNamespace="http://www.microsoft.com/SoftwareDistribution">
      <s:import namespace="http://microsoft.com/wsdl/types/" />
      <s:element name="ReportEventBatch">
        <s:complexType>
          <s:sequence>
            <s:element minOccurs="0" maxOccurs="1" name="cookie" type="tns:Cookie" />
            <s:element minOccurs="1" maxOccurs="1" name="clientTime" type="s:dateTime" />
            <s:element minOccurs="0" maxOccurs="1" name="eventBatch"
type="tns:ArrayOfReportingEvent" />
          </s:sequence>
        </s:complexType>
      </s:element>
      <s:complexType name="Cookie">
        <s:sequence>
          <s:element minOccurs="1" maxOccurs="1" name="Expiration" type="s:dateTime" />
          <s:element minOccurs="0" maxOccurs="1" name="EncryptedData" type="s:base64Binary"
/>
        </s:sequence>
      </s:complexType>
      <s:complexType name="ArrayOfReportingEvent">
        <s:sequence>
          <s:element minOccurs="0" maxOccurs="unbounded" name="ReportingEvent"
nillable="true" type="tns:ReportingEvent" />
        </s:sequence>
      </s:complexType>
      <s:complexType name="ReportingEvent">
        <s:sequence>

```

```

        <s:element minOccurs="0" maxOccurs="1" name="BasicData" type="tns:BasicData" />
        <s:element minOccurs="0" maxOccurs="1" name="ExtendedData" type="tns:ExtendedData"
/>
        <s:element minOccurs="0" maxOccurs="1" name="PrivateData" type="tns:PrivateData" />
    </s:sequence>
</s:complexType>
<s:complexType name="BasicData">
    <s:sequence>
        <s:element minOccurs="0" maxOccurs="1" name="TargetID"
type="tns:ComputerTargetIdentifier" />
        <s:element minOccurs="1" maxOccurs="1" name="SequenceNumber" type="s:int" />
        <s:element minOccurs="1" maxOccurs="1" name="TimeAtTarget" type="s:dateTime" />
        <s:element minOccurs="1" maxOccurs="1" name="EventInstanceID" type="s2:guid" />
        <s:element minOccurs="1" maxOccurs="1" name="NamespaceID" type="s:int" />
        <s:element minOccurs="1" maxOccurs="1" name="EventID" type="s:short" />
        <s:element minOccurs="1" maxOccurs="1" name="SourceID" type="s:short" />
        <s:element minOccurs="0" maxOccurs="1" name="UpdateID"
type="tns:UpdateRevisionIdentifier" />
        <s:element minOccurs="1" maxOccurs="1" name="Win32HResult" type="s:int" />
        <s:element minOccurs="0" maxOccurs="1" name="AppName" type="s:string" />
    </s:sequence>
</s:complexType>
<s:complexType name="ComputerTargetIdentifier">
    <s:sequence>
        <s:element minOccurs="0" maxOccurs="1" name="Sid" type="s:string" />
    </s:sequence>
</s:complexType>
<s:complexType name="UpdateRevisionIdentifier">
    <s:sequence>
        <s:element minOccurs="1" maxOccurs="1" name="UpdateID" type="s2:guid" />
        <s:element minOccurs="1" maxOccurs="1" name="RevisionNumber" type="s:int" />
    </s:sequence>
</s:complexType>
<s:complexType name="ExtendedData">
    <s:sequence>
        <s:element minOccurs="0" maxOccurs="1" name="ReplacementStrings"
type="tns:ArrayOfString" />
        <s:element minOccurs="0" maxOccurs="1" name="MiscData" type="tns:ArrayOfString" />
        <s:element minOccurs="0" maxOccurs="1" name="ComputerBrand" type="s:string" />
        <s:element minOccurs="0" maxOccurs="1" name="ComputerModel" type="s:string" />
        <s:element minOccurs="0" maxOccurs="1" name="BiosRevision" type="s:string" />
        <s:element minOccurs="1" maxOccurs="1" name="ProcessorArchitecture"
type="tns:ProcessorArchitecture" />
        <s:element minOccurs="1" maxOccurs="1" name="OSVersion" type="tns:DetailedVersion"
/>
        <s:element minOccurs="1" maxOccurs="1" name="OSLocaleID" type="s:int" />
        <s:element minOccurs="0" maxOccurs="1" name="DeviceID" type="s:string" />
    </s:sequence>
</s:complexType>
<s:complexType name="ArrayOfString">
    <s:sequence>
        <s:element minOccurs="0" maxOccurs="unbounded" name="string" nillable="true"
type="s:string" />
    </s:sequence>
</s:complexType>
<s:simpleType name="ProcessorArchitecture">
    <s:restriction base="s:string">
        <s:enumeration value="Unknown" />
        <s:enumeration value="X86Compatible" />
    </s:restriction>
</s:simpleType>

```

```

        <s:enumeration value="IA64Compatible" />
        <s:enumeration value="Amd64Compatible" />
    </s:restriction>
</s:simpleType>
<s:complexType name="DetailedVersion">
    <s:sequence>
        <s:element minOccurs="1" maxOccurs="1" name="Major" type="s:int" />
        <s:element minOccurs="1" maxOccurs="1" name="Minor" type="s:int" />
        <s:element minOccurs="1" maxOccurs="1" name="Build" type="s:int" />
        <s:element minOccurs="1" maxOccurs="1" name="Revision" type="s:int" />
        <s:element minOccurs="1" maxOccurs="1" name="ServicePackMajor" type="s:int" />
        <s:element minOccurs="1" maxOccurs="1" name="ServicePackMinor" type="s:int" />
    </s:sequence>
</s:complexType>
<s:complexType name="PrivateData">
    <s:sequence>
        <s:element minOccurs="0" maxOccurs="1" name="ComputerDnsName" type="s:string" />
        <s:element minOccurs="0" maxOccurs="1" name="UserAccountName" type="s:string" />
    </s:sequence>
</s:complexType>
<s:element name="ReportEventBatchResponse">
    <s:complexType>
        <s:sequence>
            <s:element minOccurs="1" maxOccurs="1" name="ReportEventBatchResult"
type="s:boolean" />
        </s:sequence>
    </s:complexType>
</s:element>
<s:element name="ReportEventBatch2">
    <s:complexType>
        <s:sequence>
            <s:element minOccurs="0" maxOccurs="1" name="computerId" type="s:string" />
            <s:element minOccurs="1" maxOccurs="1" name="clientTime" type="s:dateTime" />
            <s:element minOccurs="0" maxOccurs="1" name="eventBatch"
type="tns:ArrayOfReportingEvent" />
        </s:sequence>
    </s:complexType>
</s:element>
<s:element name="ReportEventBatch2Response">
    <s:complexType>
        <s:sequence>
            <s:element minOccurs="1" maxOccurs="1" name="ReportEventBatch2Result"
type="s:boolean" />
        </s:sequence>
    </s:complexType>
</s:element>
<s:element name="GetRequiredInventoryType">
    <s:complexType>
        <s:sequence>
            <s:element minOccurs="0" maxOccurs="1" name="cookie" type="tns:Cookie" />
            <s:element minOccurs="1" maxOccurs="1" name="rulesId" type="s2:guid" />
            <s:element minOccurs="0" maxOccurs="1" name="rulesVersion" type="s:string" />
        </s:sequence>
    </s:complexType>
</s:element>
<s:element name="GetRequiredInventoryTypeResponse">
    <s:complexType>
        <s:sequence>

```



```

        <s:element minOccurs="1" maxOccurs="1" name="GetRequiredInventoryTypeResult"
type="s:int" />
    </s:sequence>
</s:complexType>
</s:element>
<s:element name="ReportInventory">
    <s:complexType>
        <s:sequence>
            <s:element minOccurs="0" maxOccurs="1" name="cookie" type="tns:Cookie" />
            <s:element minOccurs="1" maxOccurs="1" name="clientTime" type="s:dateTime" />
            <s:element minOccurs="0" maxOccurs="1" name="inventory"
type="tns:ReportingInventory" />
        </s:sequence>
    </s:complexType>
</s:element>
<s:complexType name="ReportingInventory">
    <s:sequence>
        <s:element minOccurs="1" maxOccurs="1" name="IsCompressed" type="s:boolean" />
        <s:element minOccurs="0" maxOccurs="1" name="RawXml" type="s:string" />
        <s:element minOccurs="0" maxOccurs="1" name="CompressedXml" type="s:base64Binary"
/>
    </s:sequence>
</s:complexType>
<s:element name="ReportInventoryResponse">
    <s:complexType>
        <s:sequence>
            <s:element minOccurs="1" maxOccurs="1" name="ReportInventoryResult"
type="s:boolean" />
        </s:sequence>
    </s:complexType>
</s:element>
<s:element name="GetRollupConfiguration">
    <s:complexType>
        <s:sequence>
            <s:element minOccurs="0" maxOccurs="1" name="cookie" type="tns:Cookie" />
        </s:sequence>
    </s:complexType>
</s:element>
<s:element name="GetRollupConfigurationResponse">
    <s:complexType>
        <s:sequence>
            <s:element minOccurs="0" maxOccurs="1" name="GetRollupConfigurationResult"
type="tns:RollupConfiguration" />
        </s:sequence>
    </s:complexType>
</s:element>
<s:complexType name="RollupConfiguration">
    <s:sequence>
        <s:element minOccurs="1" maxOccurs="1" name="DoDetailedRollup" type="s:boolean" />
        <s:element minOccurs="1" maxOccurs="1" name="RollupResetGuid" type="s2:guid" />
        <s:element minOccurs="1" maxOccurs="1" name="ServerId" type="s2:guid" />
        <s:element minOccurs="1" maxOccurs="1" name="RollupDownstreamServersMaxBatchSize"
type="s:int" />
        <s:element minOccurs="1" maxOccurs="1" name="RollupComputersMaxBatchSize"
type="s:int" />
        <s:element minOccurs="1" maxOccurs="1" name="GetOutOfSyncComputersMaxBatchSize"
type="s:int" />
        <s:element minOccurs="1" maxOccurs="1" name="RollupComputerStatusMaxBatchSize"
type="s:int" />
    </s:sequence>

```

```

</s:complexType>
<s:element name="RollupDownstreamServers">
  <s:complexType>
    <s:sequence>
      <s:element minOccurs="0" maxOccurs="1" name="cookie" type="tns:Cookie" />
      <s:element minOccurs="1" maxOccurs="1" name="clientTime" type="s:dateTime" />
      <s:element minOccurs="0" maxOccurs="1" name="downstreamServers"
type="tns:ArrayOfDownstreamServerRollupInfo" />
    </s:sequence>
  </s:complexType>
</s:element>
<s:complexType name="ArrayOfDownstreamServerRollupInfo">
  <s:sequence>
    <s:element minOccurs="0" maxOccurs="unbounded" name="DownstreamServerRollupInfo"
nillable="true" type="tns:DownstreamServerRollupInfo" />
  </s:sequence>
</s:complexType>
<s:complexType name="DownstreamServerRollupInfo">
  <s:sequence>
    <s:element minOccurs="1" maxOccurs="1" name="ServerId" type="s2:guid" />
    <s:element minOccurs="0" maxOccurs="1" name="FullDomainName" type="s:string" />
    <s:element minOccurs="1" maxOccurs="1" name="LastSyncTime" type="s:dateTime" />
    <s:element minOccurs="1" maxOccurs="1" name="ParentServerId" type="s2:guid" />
    <s:element minOccurs="0" maxOccurs="1" name="Version" type="s:string" />
    <s:element minOccurs="1" maxOccurs="1" name="IsReplica" type="s:boolean" />
    <s:element minOccurs="1" maxOccurs="1" name="LastRollupTime" type="s:dateTime" />
    <s:element minOccurs="0" maxOccurs="1" name="ServerSummary"
type="tns:DownstreamServerRollupServerSummary" />
    <s:element minOccurs="0" maxOccurs="1" name="ClientSummaries"
type="tns:ArrayOfDownstreamServerRollupClientSummary" />
  </s:sequence>
</s:complexType>
<s:complexType name="DownstreamServerRollupServerSummary">
  <s:sequence>
    <s:element minOccurs="1" maxOccurs="1" name="UpdateCount" type="s:int" />
    <s:element minOccurs="1" maxOccurs="1" name="DeclinedUpdateCount" type="s:int" />
    <s:element minOccurs="1" maxOccurs="1" name="ApprovedUpdateCount" type="s:int" />
    <s:element minOccurs="1" maxOccurs="1" name="NotApprovedUpdateCount" type="s:int"
/>
    <s:element minOccurs="1" maxOccurs="1" name="UpdatesWithStaleUpdateApprovalsCount"
type="s:int" />
    <s:element minOccurs="1" maxOccurs="1" name="ExpiredUpdateCount" type="s:int" />
    <s:element minOccurs="1" maxOccurs="1"
name="CriticalOrSecurityUpdatesNotApprovedForInstallCount" type="s:int" />
    <s:element minOccurs="1" maxOccurs="1"
name="WsusInfrastructureUpdatesNotApprovedForInstallCount" type="s:int" />
    <s:element minOccurs="1" maxOccurs="1" name="UpdatesWithClientErrorsCount"
type="s:int" />
    <s:element minOccurs="1" maxOccurs="1" name="UpdatesWithServerErrorsCount"
type="s:int" />
    <s:element minOccurs="1" maxOccurs="1" name="UpdatesNeedingFilesCount" type="s:int"
/>
    <s:element minOccurs="1" maxOccurs="1" name="UpdatesNeededByComputersCount"
type="s:int" />
    <s:element minOccurs="1" maxOccurs="1" name="UpdatesUpToDateCount" type="s:int" />
    <s:element minOccurs="1" maxOccurs="1" name="CustomComputerTargetGroupCount"
type="s:int" />
    <s:element minOccurs="1" maxOccurs="1" name="ComputerTargetCount" type="s:int" />
    <s:element minOccurs="1" maxOccurs="1" name="ComputerTargetsNeedingUpdatesCount"
type="s:int" />
  </s:sequence>
</s:complexType>

```

```

        <s:element minOccurs="1" maxOccurs="1" name="ComputerTargetsWithUpdateErrorsCount"
type="s:int" />
        <s:element minOccurs="1" maxOccurs="1" name="ComputersUpToDateCount" type="s:int"
/>
    </s:sequence>
</s:complexType>
<s:complexType name="ArrayOfDownstreamServerRollupClientSummary">
    <s:sequence>
        <s:element minOccurs="0" maxOccurs="unbounded"
name="DownstreamServerRollupClientSummary" nillable="true"
type="tns:DownstreamServerRollupClientSummary" />
    </s:sequence>
</s:complexType>
<s:complexType name="DownstreamServerRollupClientSummary">
    <s:sequence>
        <s:element minOccurs="1" maxOccurs="1" name="OSMajorVersion" type="s:int" />
        <s:element minOccurs="1" maxOccurs="1" name="OSMinorVersion" type="s:int" />
        <s:element minOccurs="1" maxOccurs="1" name="OSBuildNumber" type="s:int" />
        <s:element minOccurs="1" maxOccurs="1" name="OSServicePackMajorNumber" type="s:int"
/>
        <s:element minOccurs="1" maxOccurs="1" name="OSServicePackMinorNumber" type="s:int"
/>
        <s:element minOccurs="0" maxOccurs="1" name="OSLocale" type="s:string" />
        <s:element minOccurs="1" maxOccurs="1" name="SuiteMask" type="s:short" />
        <s:element minOccurs="1" maxOccurs="1" name="OldProductType" type="s:unsignedByte"
/>
        <s:element minOccurs="1" maxOccurs="1" name="NewProductType" type="s:int" />
        <s:element minOccurs="1" maxOccurs="1" name="SystemMetrics" type="s:int" />
        <s:element minOccurs="0" maxOccurs="1" name="ProcessorArchitecture" type="s:string"
/>
        <s:element minOccurs="1" maxOccurs="1" name="Count" type="s:int" />
        <s:element minOccurs="0" maxOccurs="1" name="ActivitySummaries"
type="tns:ArrayOfDownstreamServerRollupClientActivitySummary" />
    </s:sequence>
</s:complexType>
<s:complexType name="ArrayOfDownstreamServerRollupClientActivitySummary">
    <s:sequence>
        <s:element minOccurs="0" maxOccurs="unbounded"
name="DownstreamServerRollupClientActivitySummary" nillable="true"
type="tns:DownstreamServerRollupClientActivitySummary" />
    </s:sequence>
</s:complexType>
<s:complexType name="DownstreamServerRollupClientActivitySummary">
    <s:sequence>
        <s:element minOccurs="1" maxOccurs="1" name="UpdateId" type="s2:guid" />
        <s:element minOccurs="1" maxOccurs="1" name="RevisionNumber" type="s:int" />
        <s:element minOccurs="1" maxOccurs="1" name="InstallSuccessCount" type="s:int" />
        <s:element minOccurs="1" maxOccurs="1" name="InstallFailureCount" type="s:int" />
    </s:sequence>
</s:complexType>
<s:element name="RollupDownstreamServersResponse">
    <s:complexType />
</s:element>
<s:element name="RollupComputers">
    <s:complexType>
        <s:sequence>
            <s:element minOccurs="0" maxOccurs="1" name="cookie" type="tns:Cookie" />
            <s:element minOccurs="1" maxOccurs="1" name="clientTime" type="s:dateTime" />
            <s:element minOccurs="0" maxOccurs="1" name="computers"
type="tns:ArrayOfComputerRollupInfo" />

```

```

        </s:sequence>
    </s:complexType>
</s:element>
<s:complexType name="ArrayOfComputerRollupInfo">
    <s:sequence>
        <s:element minOccurs="0" maxOccurs="unbounded" name="ComputerRollupInfo"
nillable="true" type="tns:ComputerRollupInfo" />
    </s:sequence>
</s:complexType>
<s:complexType name="ComputerRollupInfo">
    <s:sequence>
        <s:element minOccurs="0" maxOccurs="1" name="Details"
type="tns:ComputerRollupDetails" />
    </s:sequence>
    <s:attribute name="ComputerId" type="s:string" />
    <s:attribute name="LastSyncTime" type="s:dateTime" use="required" />
    <s:attribute name="LastSyncResult" type="s:int" use="required" />
    <s:attribute name="LastReportedRebootTime" type="s:dateTime" use="required" />
    <s:attribute name="LastReportedStatusTime" type="s:dateTime" use="required" />
    <s:attribute name="LastInventoryTime" type="s:dateTime" use="required" />
    <s:attribute name="ParentServerId" type="s2:guid" use="required" />
</s:complexType>
<s:complexType name="ComputerRollupDetails">
    <s:sequence>
        <s:element minOccurs="0" maxOccurs="1" name="TargetGroupIdList"
type="tns:ArrayOfGuid" />
        <s:element minOccurs="0" maxOccurs="1" name="RequestedTargetGroupNames"
type="tns:ArrayOfString" />
    </s:sequence>
    <s:attribute name="IPAddress" type="s:string" />
    <s:attribute name="FullDomainName" type="s:string" />
    <s:attribute name="OSMajorVersion" type="s:int" use="required" />
    <s:attribute name="OSMinorVersion" type="s:int" use="required" />
    <s:attribute name="OSBuildNumber" type="s:int" use="required" />
    <s:attribute name="OSServicePackMajorNumber" type="s:int" use="required" />
    <s:attribute name="OSServicePackMinorNumber" type="s:int" use="required" />
    <s:attribute name="OSLocale" type="s:string" />
    <s:attribute name="OSFamily" type="s:string" />
    <s:attribute name="OSDescription" type="s:string" />
    <s:attribute name="ComputerMake" type="s:string" />
    <s:attribute name="ComputerModel" type="s:string" />
    <s:attribute name="BiosVersion" type="s:string" />
    <s:attribute name="BiosName" type="s:string" />
    <s:attribute name="BiosReleaseDate" type="s:dateTime" use="required" />
    <s:attribute name="ProcessorArchitecture" type="s:string" />
    <s:attribute name="SuiteMask" type="s:short" use="required" />
    <s:attribute name="OldProductType" type="s:unsignedByte" use="required" />
    <s:attribute name="NewProductType" type="s:int" use="required" />
    <s:attribute name="SystemMetrics" type="s:int" use="required" />
    <s:attribute name="ClientVersion" type="s:string" />
</s:complexType>
<s:complexType name="ArrayOfGuid">
    <s:sequence>
        <s:element minOccurs="0" maxOccurs="unbounded" name="guid" type="s2:guid" />
    </s:sequence>
</s:complexType>
<s:element name="RollupComputersResponse">
    <s:complexType>
        <s:sequence>

```

```

        <s:element minOccurs="0" maxOccurs="1" name="RollupComputersResult"
type="tns:ArrayOfChangedComputer" />
    </s:sequence>
</s:complexType>
</s:element>
<s:complexType name="ArrayOfChangedComputer">
    <s:sequence>
        <s:element minOccurs="0" maxOccurs="unbounded" name="ChangedComputer"
nillable="true" type="tns:ChangedComputer" />
    </s:sequence>
</s:complexType>
<s:complexType name="ChangedComputer">
    <s:attribute name="ComputerId" type="s:string" />
    <s:attribute name="Change" type="tns:ComputerChangeType" use="required" />
</s:complexType>
<s:simpleType name="ComputerChangeType">
    <s:restriction base="s:string">
        <s:enumeration value="Deleted" />
        <s:enumeration value="NewParent" />
    </s:restriction>
</s:simpleType>
<s:element name="GetOutOfSyncComputers">
    <s:complexType>
        <s:sequence>
            <s:element minOccurs="0" maxOccurs="1" name="cookie" type="tns:Cookie" />
            <s:element minOccurs="1" maxOccurs="1" name="parentServerId" type="s2:guid" />
            <s:element minOccurs="0" maxOccurs="1" name="lastRollupNumbers"
type="tns:ArrayOfComputerLastRollupNumber" />
        </s:sequence>
    </s:complexType>
</s:element>
<s:complexType name="ArrayOfComputerLastRollupNumber">
    <s:sequence>
        <s:element minOccurs="0" maxOccurs="unbounded" name="ComputerLastRollupNumber"
nillable="true" type="tns:ComputerLastRollupNumber" />
    </s:sequence>
</s:complexType>
<s:complexType name="ComputerLastRollupNumber">
    <s:sequence>
        <s:element minOccurs="0" maxOccurs="1" name="ComputerId" type="s:string" />
        <s:element minOccurs="1" maxOccurs="1" name="RollupNumber" type="s:int" />
    </s:sequence>
</s:complexType>
<s:element name="GetOutOfSyncComputersResponse">
    <s:complexType>
        <s:sequence>
            <s:element minOccurs="0" maxOccurs="1" name="GetOutOfSyncComputersResult"
type="tns:ArrayOfString" />
        </s:sequence>
    </s:complexType>
</s:element>
<s:element name="RollupComputerStatus">
    <s:complexType>
        <s:sequence>
            <s:element minOccurs="0" maxOccurs="1" name="cookie" type="tns:Cookie" />
            <s:element minOccurs="1" maxOccurs="1" name="clientTime" type="s:dateTime" />
            <s:element minOccurs="1" maxOccurs="1" name="parentServerId" type="s2:guid" />
            <s:element minOccurs="0" maxOccurs="1" name="computers"
type="tns:ArrayOfComputerStatusRollupInfo" />
        </s:sequence>
    </s:complexType>
</s:element>

```

```

        </s:sequence>
    </s:complexType>
</s:element>
<s:complexType name="ArrayOfComputerStatusRollupInfo">
    <s:sequence>
        <s:element minOccurs="0" maxOccurs="unbounded" name="ComputerStatusRollupInfo"
nillable="true" type="tns:ComputerStatusRollupInfo" />
    </s:sequence>
</s:complexType>
<s:complexType name="ComputerStatusRollupInfo">
    <s:sequence>
        <s:element minOccurs="1" maxOccurs="1" name="InstanceId" type="s2:guid" />
        <s:element minOccurs="0" maxOccurs="1" name="ComputerId" type="s:string" />
        <s:element minOccurs="1" maxOccurs="1" name="EffectiveLastDetectionTime"
type="s:dateTime" />
        <s:element minOccurs="1" maxOccurs="1" name="RollupNumber" type="s:int" />
        <s:element minOccurs="1" maxOccurs="1" name="IsFullRollup" type="s:boolean" />
        <s:element minOccurs="0" maxOccurs="1" name="UpdateStatus"
type="tns:ArrayOfComputerStatusRollupUpdateStatus" />
    </s:sequence>
</s:complexType>
<s:complexType name="ArrayOfComputerStatusRollupUpdateStatus">
    <s:sequence>
        <s:element minOccurs="0" maxOccurs="unbounded"
name="ComputerStatusRollupUpdateStatus" nillable="true"
type="tns:ComputerStatusRollupUpdateStatus" />
    </s:sequence>
</s:complexType>
<s:complexType name="ComputerStatusRollupUpdateStatus">
    <s:sequence>
        <s:element minOccurs="1" maxOccurs="1" name="UpdateId" type="s2:guid" />
        <s:element minOccurs="1" maxOccurs="1" name="SummarizationState" type="s:int" />
        <s:element minOccurs="1" maxOccurs="1" name="LastChangeTime" type="s:dateTime" />
    </s:sequence>
</s:complexType>
<s:element name="RollupComputerStatusResponse">
    <s:complexType>
        <s:sequence>
            <s:element minOccurs="1" maxOccurs="1" name="RollupComputerStatusResult"
type="s:boolean" />
        </s:sequence>
    </s:complexType>
</s:element>
</s:schema>
<s:schema elementFormDefault="qualified"
targetNamespace="http://microsoft.com/wsdl/types/">
    <s:simpleType name="guid">
        <s:restriction base="s:string">
            <s:pattern value="[0-9a-fA-F]{8}-[0-9a-fA-F]{4}-[0-9a-fA-F]{4}-[0-9a-fA-F]{4}-[0-
9a-fA-F]{12}" />
        </s:restriction>
    </s:simpleType>
</s:schema>
</wsdl:types>
<wsdl:message name="ReportEventBatchSoapIn">
    <wsdl:part name="parameters" element="tns:ReportEventBatch" />
</wsdl:message>
<wsdl:message name="ReportEventBatchSoapOut">
    <wsdl:part name="parameters" element="tns:ReportEventBatchResponse" />
</wsdl:message>

```

```

<wsdl:message name="ReportEventBatch2SoapIn">
  <wsdl:part name="parameters" element="tns:ReportEventBatch2" />
</wsdl:message>
<wsdl:message name="ReportEventBatch2SoapOut">
  <wsdl:part name="parameters" element="tns:ReportEventBatch2Response" />
</wsdl:message>
<wsdl:message name="GetRequiredInventoryTypeSoapIn">
  <wsdl:part name="parameters" element="tns:GetRequiredInventoryType" />
</wsdl:message>
<wsdl:message name="GetRequiredInventoryTypeSoapOut">
  <wsdl:part name="parameters" element="tns:GetRequiredInventoryTypeResponse" />
</wsdl:message>
<wsdl:message name="ReportInventorySoapIn">
  <wsdl:part name="parameters" element="tns:ReportInventory" />
</wsdl:message>
<wsdl:message name="ReportInventorySoapOut">
  <wsdl:part name="parameters" element="tns:ReportInventoryResponse" />
</wsdl:message>
<wsdl:message name="GetRollupConfigurationSoapIn">
  <wsdl:part name="parameters" element="tns:GetRollupConfiguration" />
</wsdl:message>
<wsdl:message name="GetRollupConfigurationSoapOut">
  <wsdl:part name="parameters" element="tns:GetRollupConfigurationResponse" />
</wsdl:message>
<wsdl:message name="RollupDownstreamServersSoapIn">
  <wsdl:part name="parameters" element="tns:RollupDownstreamServers" />
</wsdl:message>
<wsdl:message name="RollupDownstreamServersSoapOut">
  <wsdl:part name="parameters" element="tns:RollupDownstreamServersResponse" />
</wsdl:message>
<wsdl:message name="RollupComputersSoapIn">
  <wsdl:part name="parameters" element="tns:RollupComputers" />
</wsdl:message>
<wsdl:message name="RollupComputersSoapOut">
  <wsdl:part name="parameters" element="tns:RollupComputersResponse" />
</wsdl:message>
<wsdl:message name="GetOutOfSyncComputersSoapIn">
  <wsdl:part name="parameters" element="tns:GetOutOfSyncComputers" />
</wsdl:message>
<wsdl:message name="GetOutOfSyncComputersSoapOut">
  <wsdl:part name="parameters" element="tns:GetOutOfSyncComputersResponse" />
</wsdl:message>
<wsdl:message name="RollupComputerStatusSoapIn">
  <wsdl:part name="parameters" element="tns:RollupComputerStatus" />
</wsdl:message>
<wsdl:message name="RollupComputerStatusSoapOut">
  <wsdl:part name="parameters" element="tns:RollupComputerStatusResponse" />
</wsdl:message>
<wsdl:portType name="WebServiceSoap">
  <wsdl:operation name="ReportEventBatch">
    <wsdl:input message="tns:ReportEventBatchSoapIn" />
    <wsdl:output message="tns:ReportEventBatchSoapOut" />
  </wsdl:operation>
  <wsdl:operation name="ReportEventBatch2">
    <wsdl:input message="tns:ReportEventBatch2SoapIn" />
    <wsdl:output message="tns:ReportEventBatch2SoapOut" />
  </wsdl:operation>
  <wsdl:operation name="GetRequiredInventoryType">
    <wsdl:input message="tns:GetRequiredInventoryTypeSoapIn" />

```

```

        <wsdl:output message="tns:GetRequiredInventoryTypeSoapOut" />
    </wsdl:operation>
    <wsdl:operation name="ReportInventory">
        <wsdl:input message="tns:ReportInventorySoapIn" />
        <wsdl:output message="tns:ReportInventorySoapOut" />
    </wsdl:operation>
    <wsdl:operation name="GetRollupConfiguration">
        <wsdl:input message="tns:GetRollupConfigurationSoapIn" />
        <wsdl:output message="tns:GetRollupConfigurationSoapOut" />
    </wsdl:operation>
    <wsdl:operation name="RollupDownstreamServers">
        <wsdl:input message="tns:RollupDownstreamServersSoapIn" />
        <wsdl:output message="tns:RollupDownstreamServersSoapOut" />
    </wsdl:operation>
    <wsdl:operation name="RollupComputers">
        <wsdl:input message="tns:RollupComputersSoapIn" />
        <wsdl:output message="tns:RollupComputersSoapOut" />
    </wsdl:operation>
    <wsdl:operation name="GetOutOfSyncComputers">
        <wsdl:input message="tns:GetOutOfSyncComputersSoapIn" />
        <wsdl:output message="tns:GetOutOfSyncComputersSoapOut" />
    </wsdl:operation>
    <wsdl:operation name="RollupComputerStatus">
        <wsdl:input message="tns:RollupComputerStatusSoapIn" />
        <wsdl:output message="tns:RollupComputerStatusSoapOut" />
    </wsdl:operation>
</wsdl:portType>
<wsdl:binding name="WebServiceSoap" type="tns:WebServiceSoap">
    <soap:binding transport="http://schemas.xmlsoap.org/soap/http" />
    <wsdl:operation name="ReportEventBatch">
        <soap:operation
soapAction="http://www.microsoft.com/SoftwareDistribution/ReportEventBatch" style="document"
/>
        <wsdl:input>
            <soap:body use="literal" />
        </wsdl:input>
        <wsdl:output>
            <soap:body use="literal" />
        </wsdl:output>
    </wsdl:operation>
    <wsdl:operation name="ReportEventBatch2">
        <soap:operation
soapAction="http://www.microsoft.com/SoftwareDistribution/ReportEventBatch2" style="document"
/>
        <wsdl:input>
            <soap:body use="literal" />
        </wsdl:input>
        <wsdl:output>
            <soap:body use="literal" />
        </wsdl:output>
    </wsdl:operation>
    <wsdl:operation name="GetRequiredInventoryType">
        <soap:operation
soapAction="http://www.microsoft.com/SoftwareDistribution/GetRequiredInventoryType"
style="document" />
        <wsdl:input>
            <soap:body use="literal" />
        </wsdl:input>
        <wsdl:output>

```



```

        <soap:body use="literal" />
    </wsdl:output>
</wsdl:operation>
<wsdl:operation name="ReportInventory">
    <soap:operation
soapAction="http://www.microsoft.com/SoftwareDistribution/ReportInventory" style="document"
/>
    <wsdl:input>
        <soap:body use="literal" />
    </wsdl:input>
    <wsdl:output>
        <soap:body use="literal" />
    </wsdl:output>
</wsdl:operation>
<wsdl:operation name="GetRollupConfiguration">
    <soap:operation
soapAction="http://www.microsoft.com/SoftwareDistribution/GetRollupConfiguration"
style="document" />
    <wsdl:input>
        <soap:body use="literal" />
    </wsdl:input>
    <wsdl:output>
        <soap:body use="literal" />
    </wsdl:output>
</wsdl:operation>
<wsdl:operation name="RollupDownstreamServers">
    <soap:operation
soapAction="http://www.microsoft.com/SoftwareDistribution/RollupDownstreamServers"
style="document" />
    <wsdl:input>
        <soap:body use="literal" />
    </wsdl:input>
    <wsdl:output>
        <soap:body use="literal" />
    </wsdl:output>
</wsdl:operation>
<wsdl:operation name="RollupComputers">
    <soap:operation
soapAction="http://www.microsoft.com/SoftwareDistribution/RollupComputers" style="document"
/>
    <wsdl:input>
        <soap:body use="literal" />
    </wsdl:input>
    <wsdl:output>
        <soap:body use="literal" />
    </wsdl:output>
</wsdl:operation>
<wsdl:operation name="GetOutOfSyncComputers">
    <soap:operation
soapAction="http://www.microsoft.com/SoftwareDistribution/GetOutOfSyncComputers"
style="document" />
    <wsdl:input>
        <soap:body use="literal" />
    </wsdl:input>
    <wsdl:output>
        <soap:body use="literal" />
    </wsdl:output>
</wsdl:operation>
<wsdl:operation name="RollupComputerStatus">

```

```

    <soap:operation
soapAction="http://www.microsoft.com/SoftwareDistribution/RollupComputerStatus"
style="document" />
    <wsdl:input>
        <soap:body use="literal" />
    </wsdl:input>
    <wsdl:output>
        <soap:body use="literal" />
    </wsdl:output>
</wsdl:operation>
</wsdl:binding>
<wsdl:binding name="WebServiceSoap12" type="tns:WebServiceSoap">
    <soap12:binding transport="http://schemas.xmlsoap.org/soap/http" />
    <wsdl:operation name="ReportEventBatch">
        <soap12:operation
soapAction="http://www.microsoft.com/SoftwareDistribution/ReportEventBatch" style="document"
/>
        <wsdl:input>
            <soap12:body use="literal" />
        </wsdl:input>
        <wsdl:output>
            <soap12:body use="literal" />
        </wsdl:output>
    </wsdl:operation>
    <wsdl:operation name="ReportEventBatch2">
        <soap12:operation
soapAction="http://www.microsoft.com/SoftwareDistribution/ReportEventBatch2" style="document"
/>
        <wsdl:input>
            <soap12:body use="literal" />
        </wsdl:input>
        <wsdl:output>
            <soap12:body use="literal" />
        </wsdl:output>
    </wsdl:operation>
    <wsdl:operation name="GetRequiredInventoryType">
        <soap12:operation
soapAction="http://www.microsoft.com/SoftwareDistribution/GetRequiredInventoryType"
style="document" />
        <wsdl:input>
            <soap12:body use="literal" />
        </wsdl:input>
        <wsdl:output>
            <soap12:body use="literal" />
        </wsdl:output>
    </wsdl:operation>
    <wsdl:operation name="ReportInventory">
        <soap12:operation
soapAction="http://www.microsoft.com/SoftwareDistribution/ReportInventory" style="document"
/>
        <wsdl:input>
            <soap12:body use="literal" />
        </wsdl:input>
        <wsdl:output>
            <soap12:body use="literal" />
        </wsdl:output>
    </wsdl:operation>
    <wsdl:operation name="GetRollupConfiguration">

```

```

    <soap12:operation
soapAction="http://www.microsoft.com/SoftwareDistribution/GetRollupConfiguration"
style="document" />
    <wsdl:input>
        <soap12:body use="literal" />
    </wsdl:input>
    <wsdl:output>
        <soap12:body use="literal" />
    </wsdl:output>
</wsdl:operation>
<wsdl:operation name="RollupDownstreamServers">
    <soap12:operation
soapAction="http://www.microsoft.com/SoftwareDistribution/RollupDownstreamServers"
style="document" />
    <wsdl:input>
        <soap12:body use="literal" />
    </wsdl:input>
    <wsdl:output>
        <soap12:body use="literal" />
    </wsdl:output>
</wsdl:operation>
<wsdl:operation name="RollupComputers">
    <soap12:operation
soapAction="http://www.microsoft.com/SoftwareDistribution/RollupComputers" style="document"
/>
    <wsdl:input>
        <soap12:body use="literal" />
    </wsdl:input>
    <wsdl:output>
        <soap12:body use="literal" />
    </wsdl:output>
</wsdl:operation>
<wsdl:operation name="GetOutOfSyncComputers">
    <soap12:operation
soapAction="http://www.microsoft.com/SoftwareDistribution/GetOutOfSyncComputers"
style="document" />
    <wsdl:input>
        <soap12:body use="literal" />
    </wsdl:input>
    <wsdl:output>
        <soap12:body use="literal" />
    </wsdl:output>
</wsdl:operation>
<wsdl:operation name="RollupComputerStatus">
    <soap12:operation
soapAction="http://www.microsoft.com/SoftwareDistribution/RollupComputerStatus"
style="document" />
    <wsdl:input>
        <soap12:body use="literal" />
    </wsdl:input>
    <wsdl:output>
        <soap12:body use="literal" />
    </wsdl:output>
</wsdl:operation>
</wsdl:binding>
<wsdl:service name="WebService">
    <wsdl:port name="WebServiceSoap" binding="tns:WebServiceSoap">
        <soap:address location="http://localhost/ReportingWebService/WebService.asmx" />
    </wsdl:port>
    <wsdl:port name="WebServiceSoap12" binding="tns:WebServiceSoap12">

```

```
        <soap12:address location="http://localhost/ReportingWebService/WebService.asmx" />
    </wsdl:port>
</wsdl:service>
</wsdl:definitions>
```

## 7 Appendix B: Product Behavior

The information in this specification is applicable to the following Microsoft products or supplemental software. References to product versions include released service packs:

- Windows 2000 operating system Service Pack 3 (SP3)
- Windows XP operating system
- Windows Server 2003 operating system
- Windows Vista operating system
- Windows Server 2008 operating system
- Windows 7 operating system
- Windows Server 2008 R2 operating system
- Windows 8 operating system
- Windows Server 2012 operating system
- Windows 8.1 operating system
- Windows Server 2012 R2 operating system

Exceptions, if any, are noted below. If a service pack or Quick Fix Engineering (QFE) number appears with the product version, behavior changed in that service pack or QFE. The new behavior also applies to subsequent service packs of the product unless otherwise specified. If a product edition appears with the product version, behavior is different in that product edition.

Unless otherwise specified, any statement of optional behavior in this specification that is prescribed using the terms SHOULD or SHOULD NOT implies product behavior in accordance with the SHOULD or SHOULD NOT prescription. Unless otherwise specified, the term MAY implies that the product does not follow the prescription.

<1> [Section 1.3](#): Windows Server Update Services (WSUS) is a component of Windows that consists of both an update client implementation and an update server implementation.

The update server is a component of some Windows versions and can be installed to enable a Windows server to operate as an update server. The following table describes the Windows versions supported by each version of the update server.

	<b>WSUS 2.0 update server</b>	<b>WSUS 2.0 SP1 update server</b>	<b>WSUS 3.0 update server</b>	<b>WSUS 3.0 SP1 update server</b>	<b>WSUS 3.0 SP2 update server</b>
Windows 2000 Server	Supported	Supported	Not supported	Not supported	Not supported
Windows Server 2003	Supported	Supported	Supported	Supported	Supported
Windows Server 2003 R2	Supported	Supported	Supported	Supported	Supported

	<b>WSUS 2.0 update server</b>	<b>WSUS 2.0 SP1 update server</b>	<b>WSUS 3.0 update server</b>	<b>WSUS 3.0 SP1 update server</b>	<b>WSUS 3.0 SP2 update server</b>
Windows Server 2008	Not supported	Not supported	Not supported	Supported	Supported
Windows Server 2008 R2	Not supported	Not supported	Not supported	Not supported	Supported

The update client is a component of some Windows versions. The following table describes the Windows versions supported by each version of the update client.

	<b>WSUS 2.0 update client</b>	<b>WSUS 2.0 SP1 update client</b>	<b>WSUS 3.0 update client</b>	<b>WSUS 3.0 SP1 update client</b>	<b>WSUS 3.0 SP2 update client</b>
Windows 2000	Supported	Supported	Supported	Supported	Supported
Windows XP	Supported	Supported	Supported	Supported	Supported
Windows Server 2003	Supported	Supported	Supported	Supported	Supported
Windows Server 2003 R2	Supported	Supported	Supported	Supported	Supported
Windows Vista	Not supported	Not supported	Supported	Supported	Supported
Windows Server 2008	Not supported	Not supported	Not supported	Supported	Supported
Windows 7	Not supported	Not supported	Not supported	Not supported	Supported
Windows Server 2008 R2	Not supported	Not supported	Not supported	Not supported	Supported
Windows 8	Not supported	Not supported	Not supported	Not supported	Supported
Windows Server 2012	Not supported	Not supported	Not supported	Not supported	Supported
Windows 8.1	Not supported	Not supported	Not supported	Not supported	Supported
Windows Server 2012 R2	Not supported	Not supported	Not supported	Not supported	Supported

[<2> Section 2.1:](#) The Windows Server Update Services: Client-Server Protocol supports HTTPS for securing its ports, although SSL is not configured by default when the Windows Update Services: Server-Server Protocol (as specified in [\[MS-WSUSSS\]](#)) is installed.

[<3> Section 2.1:](#) The Windows Server Update Services: Client-Server Protocol exposes the self-update content directory on port 80. It has a setup-time configuration option to expose a non-SSL contentPort on either port 80 or port 8530. For non-SSL configurations, the Windows Update

Services: Client-Server Protocol uses the contentPort as the commonPort. For SSL configurations, the Windows Update Services: Client-Server Protocol uses port 443 for the commonPort if the content port is 80, or port N+1 for the commonPort if the content port is any other port. So if the contentPort is 8530, the commonPort can be either 8530 (non-SSL) or 8531 (SSL). See [\[MS-WSUSSS\]](#).

[<4> Section 2.1:](#) The WSUS server exposes the self-update content directory on port 80 to support the WUA on Windows 2000 SP3, which implements client protocol version 0.9. The versions of WUA that come with Windows XP, Windows Server 2003, Windows Vista, Windows Server 2008, Windows Server 2012, Windows 8.1, and Windows Server 2012 R2 can self-update over a configurable commonPort.

[<5> Section 2.1.1:](#) Windows uses a block size of 65535 bytes.

[<6> Section 2.2.2.2.1:](#) The following table shows the client protocol version used by various versions of the WSUS update client.

WSUS update client	Client protocol version
WSUS 2.0	1.0
WSUS 2.0 SP1	1.0
WSUS 3.0	1.0
WSUS 3.0 SP1	1.6
WSUS 3.0 SP2	1.8

[<7> Section 2.2.2.2.1:](#) The following table shows the server protocol version returned by various versions of the WSUS update server.

WSUS update server	Server protocol version
WSUS 2.0	Not returned
WSUS 2.0 SP1	Not returned
WSUS 3.0	3.0
WSUS 3.0 SP1	3.1
WSUS 3.0 SP2	3.2

[<8> Section 2.2.2.2.4:](#) WSUS 3.0 Service Pack 1 and higher includes this element when the deployment is associated with a driver update and the protocolVersion reported by the client in the GetCookie call is "1.6". WSUS 2.0 and WSUS 3.0 RTM versions of the server do not include this in the response.

[<9> Section 2.2.2.2.6:](#) WUA uses this SHA-1 hash to verify the authenticity of the content file downloaded from the server. WUA calculates the SHA-1 hash of the downloaded content file and compares it to the SHA-1 hash contained in the FileDigest attribute of the update or EULA's metadata; if the two hashes do not match, WUA discards the file.

In addition, in Windows 8, Windows Server 2012, Windows 8.1, and Windows Server 2012 R2, WUA performs an additional security check on downloaded payload files. These versions of WUA require

the update's extended metadata XML fragment to contain a Files element using the following schema.

```

<simpleType name="FileDigestAlgorithm">
  <annotation>
    <documentation>A cryptography algorithm supported by MSUS that is used to produce FileDigest
    values.</documentation>
  </annotation>
  <restriction base="token">
    <enumeration value="SHA1" />
  </restriction>
</simpleType>
<simpleType name="AdditionalDigestAlgorithm">
  <annotation>
    <documentation>Contains the string representation of the hashing algorithm.</documentation>
  </annotation>
  <restriction base="token">
    <enumeration value="SHA256" />
  </restriction>
</simpleType>
<complexType name="AdditionalDigest">
  <annotation>
    <documentation>Contains the hash value for the relevant hashing algorithm.</documentation>
  </annotation>
  <simpleContent>
    <extension base="base64Binary">
      <attribute name="Algorithm" type="bt:AdditionalDigestAlgorithm" use="required"/>
    </extension>
  </simpleContent>
</complexType>
  <complexType name="Files">
    <annotation>
      <documentation>The list of files that must be obtained by the MSUS Client prior
      to installing / uninstalling the update.</documentation>
    </annotation>
    <sequence>
      <element name="File" minOccurs="0" maxOccurs="unbounded">
        <annotation>
          <documentation>A file to obtain.</documentation>
        </annotation>
        <complexType>
          <!-- The following sequence is expected only by clients running Windows 8
          or Windows Server 2012 -->
          <sequence>
            <element name="AdditionalDigest" minOccurs="0" maxOccurs="unbounded"
            type="bt:AdditionalDigest"></element>
          </sequence>
          <attribute name="Digest" type="bt:FileDigest" use="required">
            <annotation>
              <documentation>The digest (hash) of the file, that both uniquely
              identifies it and allows the MSUS Client to verify its integrity.</documentation>
            </annotation>
          </attribute>
          <attribute name="DigestAlgorithm" type="bt:FileDigestAlgorithm"
          use="required">
            <annotation>
              <documentation>The cryptography algorithm that was used to
              produce Digest.</documentation>
            </annotation>
          </attribute>
        </complexType>
      </element>
    </sequence>
  </complexType>

```



```

        </attribute>
        <attribute name="FileName" type="bt:FileName" use="required">
          <annotation>
            <documentation>The file name that the file should have prior to
attempting installation. (This is needed because the file is stored on the MSUS Server using
a different file name.)</documentation>
          </annotation>
        </attribute>
        <attribute name="Size" type="bt:FileSize" use="required">
          <annotation>
            <documentation>The exact size of the file, in
bytes.</documentation>
          </annotation>
        </attribute>
        <attribute name="Modified" type="bt:FileDate" use="required">
          <annotation>
            <documentation>The date and time the file was last modified.
(Literally, the modified date from NTFS.)</documentation>
          </annotation>
        </attribute>
        <attribute name="PatchingType" type="upd:PatchingType" use="optional" />
      </complexType>
    </element>
  </sequence>
</complexType>

```

WUA finds the <Files/File> element whose Digest attribute matches the FileDigest of the content file being downloaded. It then finds the <AdditionalDigest> element whose Algorithm attribute is equal to SHA256. It takes the contents of that <AdditionalDigest> element, compares it to the calculated SHA-256 hash of the downloaded content file, and rejects the content file if the two hashes do not match (or if the update metadata does not contain the additional digest information).

<10> [Section 2.2.2.3.1](#): For the tags used by WUA, see the MiscData table in section [2.2.2.3.1](#).

<11> [Section 2.2.2.3.1](#): The Windows Update Agent (WUA) uses Windows system APIs to determine the values returned. The following table shows the values of "Major", "Minor", and "Build" generated by the Windows Update Agent on various versions of Windows. The values of "Build", "Revision", "ServicePackMajor", and "ServicePackMinor" vary depending on the updates and service packs installed.

This table also includes the OSProductType ('c') value returned in the MiscData structure for Windows Server platforms whose OSProductType is documented as "2 or 3". The Windows Update Agent returns 2 if the system is configured to act as a domain controller and 3 otherwise.

Windows version	Major	Minor	OSProductType
Windows 8.1	6	3	1
Windows Server 2012 R2	6	3	2 or 3
Windows 8	6	2	1
Windows Server 2012	6	2	2 or 3
Windows 7	6	1	1
Windows Server 2008 R2	6	1	2 or 3

Windows version	Major	Minor	OSProductType
Windows Server 2008	6	0	2 or 3
Windows Vista	6	0	1
Windows Server 2003 R2	5	2	Not returned
Windows Home Server	5	2	Not returned
Windows Server 2003	5	2	Not returned
Windows XP Professional x64 Edition	5	2	Not returned
Windows XP	5	1	Not returned
Windows 2000	5	0	Not returned

<12> [Section 2.2.2.3.1](#): The Windows Update Agent (WUA) uses Windows system APIs to determine the values returned. The following table shows the values of "Major", "Minor", and "Build" generated by the Windows Update Agent on various versions of Windows. The values of "Build", "Revision", "ServicePackMajor", and "ServicePackMinor" vary depending on the updates and service packs installed.

This table also includes the OSProductType ('c') value returned in the MiscData structure for Windows Server platforms whose OSProductType is documented as "2 or 3". The Windows Update Agent returns 2 if the system is configured to act as a domain controller and 3 otherwise.

Windows version	Major	Minor	OSProductType
Windows 8.1	6	3	1
Windows Server 2012 R2	6	3	2 or 3
Windows 8	6	2	1
Windows Server 2012	6	2	2 or 3
Windows 7	6	1	1
Windows Server 2008 R2	6	1	2 or 3
Windows Server 2008	6	0	2 or 3
Windows Vista	6	0	1
Windows Server 2003 R2	5	2	Not returned
Windows Home Server	5	2	Not returned
Windows Server 2003	5	2	Not returned
Windows XP Professional x64 Edition	5	2	Not returned
Windows XP	5	1	Not returned
Windows 2000	5	0	Not returned

<13> [Section 3.1.1.1](#): Windows uses the following schemas to describe the applicability of Windows Updates. The Windows Update Agent uses Windows system APIs to process the rules.

## BaseApplicabilityRules Schema

```
<?xml version="1.0" encoding="UTF-8"?>
<schema targetNamespace="http://schemas.microsoft.com/msus/2002/12/BaseApplicabilityRules"
xmlns="http://www.w3.org/2001/XMLSchema"
xmlns:upd="http://schemas.microsoft.com/msus/2002/12/Update"
xmlns:bt="http://schemas.microsoft.com/msus/2002/12/BaseTypes"
xmlns:bar="http://schemas.microsoft.com/msus/2002/12/BaseApplicabilityRules"
elementFormDefault="qualified" attributeFormDefault="unqualified">
  <import namespace="http://schemas.microsoft.com/msus/2002/12/BaseTypes" />
  <import namespace="http://schemas.microsoft.com/msus/2002/12/Update" />
  <!--

Operating system checks

-->
  <element name="Platform" substitutionGroup="upd:ApplicabilityRuleElement">
    <annotation>
      <documentation>Compares the platform type to specified values.</documentation>
    </annotation>
    <complexType>
      <attribute name="PlatformID" type="bt:PlatformID" use="required"/>
    </complexType>
  </element>
  <element name="WindowsVersion" substitutionGroup="upd:ApplicabilityRuleElement">
    <annotation>
      <documentation>Compare's the operating system's version information to specified
values. Implemented using Win32 VerifyVersionInfo(). The Comparison attribute applies to
MajorVersion, MinorVersion, BuildNumber, ServicePackMajor, and ServicePack Minor. If
Comparison is omitted, it is assumed to be set to EqualTo. The AllSuitesMustBePresent
attribute applies to SuiteMask. If true, all specified suites must be present. If false or
omitted, one or more suites must be present.</documentation>
    </annotation>
    <complexType>
      <attribute name="Comparison" type="bt:ScalarComparison" use="optional"/>
      <attribute name="MajorVersion" type="unsignedInt" use="optional"/>
      <attribute name="MinorVersion" type="unsignedInt" use="optional"/>
      <attribute name="BuildNumber" type="unsignedInt" use="optional"/>
      <attribute name="ServicePackMajor" type="unsignedShort" use="optional"/>
      <attribute name="ServicePackMinor" type="unsignedShort" use="optional"/>
      <attribute name="AllSuitesMustBePresent" type="boolean" use="optional"
default="false"/>
      <attribute name="SuiteMask" type="unsignedShort" use="optional"/>
      <attribute name="ProductType" type="unsignedShort" use="optional"/>
    </complexType>
  </element>
  <element name="PlatformVersion" substitutionGroup="upd:ApplicabilityRuleElement">
    <annotation>
      <documentation>Compare's the operating system's version information to specified
values. Implemented on Windows using Win32 VerifyVersionInfo(). Mac implementation TBD. The
Comparison attribute applies to MajorVersion, MinorVersion, BuildNumber, ServicePackMajor,
and ServicePack Minor. If Comparison is omitted, it is assumed to be set to EqualTo. The
AllSuitesMustBePresent attribute applies to SuiteMask. If true, all specified suites must be
present. If false or omitted, one or more suites must be present.</documentation>
    </annotation>
    <complexType>
      <attribute name="Comparison" type="bt:ScalarComparison" use="optional"/>
```

```

    <attribute name="MajorVersion" type="unsignedInt" use="optional"/>
    <attribute name="MinorVersion" type="unsignedInt" use="optional"/>
    <attribute name="BuildNumber" type="unsignedInt" use="optional"/>
    <attribute name="ServicePackMajor" type="unsignedShort" use="optional"/>
    <attribute name="ServicePackMinor" type="unsignedShort" use="optional"/>
    <attribute name="AllSuitesMustBePresent" type="boolean" use="optional"
default="false"/>
    <attribute name="SuiteMask" type="unsignedShort" use="optional"/>
    <attribute name="ProductType" type="unsignedShort" use="optional"/>
  </complexType>
</element>
<element name="WindowsLanguage" substitutionGroup="upd:ApplicabilityRuleElement">
  <annotation>
    <documentation>Returns true if the operating system is localized to the specified
language. Always returns false if the Windows Multilanguage User Interface (MUI) is
installed.</documentation>
  </annotation>
  <complexType>
    <attribute name="Language" type="language" use="required"/>
  </complexType>
</element>
<element name="PlatformLanguage" substitutionGroup="upd:ApplicabilityRuleElement">
  <annotation>
    <documentation>Returns true if the operating system is localized to the specified
language. Always returns false if the Windows Multilanguage User Interface (MUI) is
installed.</documentation>
  </annotation>
  <complexType>
    <attribute name="Language" type="language" use="required"/>
  </complexType>
</element>
<element name="MuiInstalled" substitutionGroup="upd:ApplicabilityRuleElement">
  <annotation>
    <documentation>Returns true if the Windows Multilanguage User Interface (MUI) is
installed.</documentation>
  </annotation>
  <complexType/>
</element>
<element name="MuiLanguageInstalled" substitutionGroup="upd:ApplicabilityRuleElement">
  <annotation>
    <documentation>Returns true if the specified language is installed for the Windows
Multilanguage User Interface (MUI). Always returns false if MUI itself is not
installed.</documentation>
  </annotation>
  <complexType>
    <attribute name="Language" type="language" use="required"/>
  </complexType>
</element>
<element name="SystemMetric" substitutionGroup="upd:ApplicabilityRuleElement">
  <annotation>
    <documentation>Calls Win32 GetSystemMetrics and compares the metric with the specified
index to the specified value.</documentation>
  </annotation>
  <complexType>
    <attribute name="Comparison" type="bt:ScalarComparison" use="required"/>
    <attribute name="Index" type="int" use="required"/>
    <attribute name="Value" type="int" use="required"/>
  </complexType>
</element>
<!--

```

```

Processor checks

-->
<element name="Processor" substitutionGroup="upd:ApplicabilityRuleElement">
  <annotation>
    <documentation>Checks that the system's processor is the specified architecture, level,
and revision.</documentation>
  </annotation>
  <complexType>
    <attribute name="Architecture" type="bt:ProcessorArchitecture" use="required"/>
    <attribute name="Level" type="bt:ProcessorLevel" use="optional"/>
    <attribute name="Revision" type="bt:ProcessorRevision" use="optional"/>
  </complexType>
</element>
<element name="NumberOfProcessors" substitutionGroup="upd:ApplicabilityRuleElement">
  <annotation>
    <documentation>Compares the number of processors in the system to a specified
value.</documentation>
  </annotation>
  <complexType>
    <attribute name="Comparison" type="bt:ScalarComparison" use="required"/>
    <attribute name="Number" type="unsignedInt" use="required"/>
  </complexType>
</element>
<!-- Need someone to research locale/language/MUI rules -->
<!--

Cluster related checks

-->
<element name="ClusteredOS" substitutionGroup="upd:ApplicabilityRuleElement">
  <annotation>
    <documentation>Returns true if the operating system is part of a Windows Server
Cluster.</documentation>
  </annotation>
  <complexType/>
</element>
<element name="ClusterResourceOwner" substitutionGroup="upd:ApplicabilityRuleElement">
  <annotation>
    <documentation>Returns true if the cluster resource specified by the registry value is
owned by this computer (node). Returns false if the cluster resource could not be opened or
it is not the owner, otherwise it results in an error.</documentation>
  </annotation>
  <complexType>
    <attributeGroup ref="bt:RegistryValueAttributes"/>
    <attribute name="Prefix" type="string" use="optional"/>
    <attribute name="Suffix" type="string" use="optional"/>
  </complexType>
</element>
<!--

File system checks

-->
<complexType name="FileExistsType">
  <attribute name="Path" type="bt:FilePath" use="required"/>
  <attribute name="Version" type="bt:Version" use="optional"/>
  <attribute name="Created" type="bt:FileDate" use="optional"/>

```

```

    <attribute name="Modified" type="bt:FileDate" use="optional"/>
    <attribute name="Size" type="bt:FileSize" use="optional"/>
    <attribute name="Language" type="unsignedShort" use="optional"/>
  </complexType>
  <element name="FileExists" substitutionGroup="upd:ApplicabilityRuleElement">
    <annotation>
      <documentation>Checks for the existence of the specified file. If Csidl is specified,
the MSUS Client will call Win32 SHGetFolderPath to retrieve the CSIDL and prepend it to Path
to form the actual path to the file. Before checking the file, the Client will canonicalize
the path to remove duplicate backslashes (among other things). If other optional metadata
are specified, such as Version or Size, they must all match for this applicability rule to
return true.</documentation>
    </annotation>
    <complexType>
      <complexContent>
        <extension base="bar:FileExistsType">
          <attribute name="Csidl" type="bt:Csidl" use="optional"/>
        </extension>
      </complexContent>
    </complexType>
  </element>
  <element name="FileExistsPrependRegSz" substitutionGroup="upd:ApplicabilityRuleElement">
    <annotation>
      <documentation>Same as FileExists, but the MSUS Client will prepend the specified
REG_SZ value from the registry instead of a CSIDL.</documentation>
    </annotation>
    <complexType>
      <complexContent>
        <extension base="bar:FileExistsType">
          <attributeGroup ref="bt:RegistryValueAttributes"/>
        </extension>
      </complexContent>
    </complexType>
  </element>
  <complexType name="FileCompareVersionType">
    <attribute name="Path" type="bt:FilePath" use="required"/>
    <attribute name="Comparison" type="bt:ScalarComparison" use="required"/>
    <attribute name="Version" type="bt:Version" use="required"/>
  </complexType>
  <element name="FileVersion" substitutionGroup="upd:ApplicabilityRuleElement">
    <annotation>
      <documentation>Compares the specified file's version to the specified four-part version
string. If Csidl is specified, the MSUS Client will call Win32 SHGetFolderPath to retrieve
the CSIDL and prepend it to Path to form the actual path to the file. Before checking the
file, the Client will canonicalize the path to remove duplicate backslashes (among other
things).</documentation>
    </annotation>
    <complexType>
      <complexContent>
        <extension base="bar:FileCompareVersionType">
          <attribute name="Csidl" type="bt:Csidl" use="optional"/>
        </extension>
      </complexContent>
    </complexType>
  </element>
  <element name="FileVersionPrependRegSz" substitutionGroup="upd:ApplicabilityRuleElement">
    <annotation>
      <documentation>Same as FileVersion, but the MSUS Client will prepend the specified
REG_SZ value from the registry instead of a CSIDL.</documentation>
    </annotation>

```

```

    <complexType>
      <complexContent>
        <extension base="bar:FileCompareVersionType">
          <attributeGroup ref="bt:RegistryValueAttributes"/>
        </extension>
      </complexContent>
    </complexType>
  </element>
  <complexType name="FileCompareCreationDateType">
    <attribute name="Path" type="bt:FilePath" use="required"/>
    <attribute name="Comparison" type="bt:ScalarComparison" use="required"/>
    <attribute name="Created" type="bt:FileDate" use="required"/>
  </complexType>
  <element name="FileCreated" substitutionGroup="upd:ApplicabilityRuleElement">
    <annotation>
      <documentation>Compares the specified file's creation date to the specified value. If Csidl is specified, the MSUS Client will call Win32 SHGetFolderPath to retrieve the CSIDL and prepend it to Path to form the actual path to the file. Before checking the file, the Client will canonicalize the path to remove duplicate backslashes (among other things).</documentation>
    </annotation>
    <complexType>
      <complexContent>
        <extension base="bar:FileCompareCreationDateType">
          <attribute name="Csidl" type="bt:Csidl" use="optional"/>
        </extension>
      </complexContent>
    </complexType>
  </element>
  <element name="FileCreatedPrependRegSz" substitutionGroup="upd:ApplicabilityRuleElement">
    <annotation>
      <documentation>Same as FileCreated, but the MSUS Client will prepend the specified REG_SZ value from the registry instead of a CSIDL.</documentation>
    </annotation>
    <complexType>
      <complexContent>
        <extension base="bar:FileCompareCreationDateType">
          <attributeGroup ref="bt:RegistryValueAttributes"/>
        </extension>
      </complexContent>
    </complexType>
  </element>
  <complexType name="FileCompareModificationDateType">
    <attribute name="Path" type="bt:FilePath" use="required"/>
    <attribute name="Comparison" type="bt:ScalarComparison" use="required"/>
    <attribute name="Modified" type="bt:FileDate" use="required"/>
  </complexType>
  <element name="FileModified" substitutionGroup="upd:ApplicabilityRuleElement">
    <annotation>
      <documentation>Compares the specified file's modification date to the specified value. If Csidl is specified, the MSUS Client will call Win32 SHGetFolderPath to retrieve the CSIDL and prepend it to Path to form the actual path to the file. Before checking the file, the Client will canonicalize the path to remove duplicate backslashes (among other things).</documentation>
    </annotation>
    <complexType>
      <complexContent>
        <extension base="bar:FileCompareModificationDateType">
          <attribute name="Csidl" type="bt:Csidl" use="optional"/>
        </extension>
      </complexContent>
    </complexType>
  </element>

```

```

        </complexContent>
    </complexType>
</element>
<element name="FileModifiedPrependRegSz" substitutionGroup="upd:ApplicabilityRuleElement">
    <annotation>
        <documentation>Same as FileModified, but the MSUS Client will prepend the specified
REG_SZ value from the registry instead of a CSIDL.</documentation>
    </annotation>
    <complexType>
        <complexContent>
            <extension base="bar:FileCompareModificationDateType">
                <attributeGroup ref="bt:RegistryValueAttributes"/>
            </extension>
        </complexContent>
    </complexType>
</element>
<complexType name="FileCompareSizeType">
    <attribute name="Path" type="bt:FilePath" use="required"/>
    <attribute name="Comparison" type="bt:ScalarComparison" use="required"/>
    <attribute name="Size" type="bt:FileSize" use="required"/>
</complexType>
<element name="FileSize" substitutionGroup="upd:ApplicabilityRuleElement">
    <annotation>
        <documentation>Compares the specified file's size to the specified value. If Csidl is
specified, the MSUS Client will call Win32 SHGetFolderPath to retrieve the CSIDL and prepend
it to Path to form the actual path to the file. Before checking the file, the Client will
canonicalize the path to remove duplicate backslashes (among other things).</documentation>
    </annotation>
    <complexType>
        <complexContent>
            <extension base="bar:FileCompareSizeType">
                <attribute name="Csidl" type="bt:Csidl" use="optional"/>
            </extension>
        </complexContent>
    </complexType>
</element>
<element name="FileSizePrependRegSz" substitutionGroup="upd:ApplicabilityRuleElement">
    <annotation>
        <documentation>Same as FileSize, but the MSUS Client will prepend the specified REG_SZ
value from the registry instead of a CSIDL.</documentation>
    </annotation>
    <complexType>
        <complexContent>
            <extension base="bar:FileCompareSizeType">
                <attributeGroup ref="bt:RegistryValueAttributes"/>
            </extension>
        </complexContent>
    </complexType>
</element>
<!--

Registry checks

-->
<element name="RegKeyExists" substitutionGroup="upd:ApplicabilityRuleElement">
    <annotation>
        <documentation>Checks for the existence of the specified registry
subkey.</documentation>
    </annotation>

```



```

    <complexType>
      <attributeGroup ref="bt:RegistryKeyAttributes"/>
    </complexType>
  </element>
  <element name="RegValueExists" substitutionGroup="upd:ApplicabilityRuleElement">
    <annotation>
      <documentation>Checks for the existence of the specified registry value. Checks the
existence of the default value for the subkey when no value is specified. Checks that the
value is of a specific type when a type is specified. The type must be REG_SZ if a value is
not specified (the type of the default value of a subkey is always REG_SZ).</documentation>
    </annotation>
    <complexType>
      <attributeGroup ref="bt:RegistryKeyAttributes"/>
      <attribute name="Value" type="bt:RegistryValue" use="optional"/>
      <attribute name="Type" type="bt:RegistryValueType" use="optional"/>
    </complexType>
  </element>
  <element name="RegDword" substitutionGroup="upd:ApplicabilityRuleElement">
    <annotation>
      <documentation>Compares a specified REG_DWORD registry value to a specified
number.</documentation>
    </annotation>
    <complexType>
      <attributeGroup ref="bt:RegistryValueAttributes"/>
      <attribute name="Comparison" type="bt:ScalarComparison" use="required"/>
      <attribute name="Data" type="bt:RegistryValueDword" use="required"/>
    </complexType>
  </element>
  <element name="RegExpandSz" substitutionGroup="upd:ApplicabilityRuleElement">
    <annotation>
      <documentation>Compares a specified REG_EXPAND_SZ registry value to a specified
string.</documentation>
    </annotation>
    <complexType>
      <attributeGroup ref="bt:RegistryValueAttributes"/>
      <attribute name="Comparison" type="bt:StringComparison" use="required"/>
      <attribute name="Data" type="bt:RegistryValueExpandSz" use="required"/>
    </complexType>
  </element>
  <element name="RegSz" substitutionGroup="upd:ApplicabilityRuleElement">
    <annotation>
      <documentation>Compares a specified REG_SZ registry value to a specified
string.</documentation>
    </annotation>
    <complexType>
      <attributeGroup ref="bt:RegistryValueAttributes"/>
      <attribute name="Comparison" type="bt:StringComparison" use="required"/>
      <attribute name="Data" type="bt:RegistryValueSz" use="required"/>
    </complexType>
  </element>
  <element name="RegSzToVersion" substitutionGroup="upd:ApplicabilityRuleElement">
    <annotation>
      <documentation>Compares a specified REG_SZ registry value to a specified four-part
version string.</documentation>
    </annotation>
    <complexType>
      <attributeGroup ref="bt:RegistryValueAttributes"/>
      <attribute name="Comparison" type="bt:ScalarComparison" use="required"/>
      <attribute name="Data" type="bt:Version" use="required"/>
    </complexType>
  </element>

```

```

    </complexType>
  </element>
  <element name="WUv4RegKeyValue" substitutionGroup="upd:ApplicabilityRuleElement">
    <annotation>
      <documentation>Compares a specified registry value to a specified string, using the
exact matching algorithm for the Windows Update v4 RegKeyValue detection rule.
WUv4RegKeyValue is provided for backward compatibility only, to ease the problem of migrating
existing WUv4 items forward. New updates should not use WUv4RegKeyValue. Please see other
specifications for details of the matching algorithm.</documentation>
    </annotation>
    <complexType>
      <attributeGroup ref="bt:RegistryKeyAttributes"/>
      <attribute name="Value" type="bt:RegistryValue" use="optional"/>
      <attribute name="Data" type="string" use="required"/>
    </complexType>
  </element>
  <element name="WUv4RegKeySubstring" substitutionGroup="upd:ApplicabilityRuleElement">
    <annotation>
      <documentation>Examines a specified registry value to see if it contains a specified
substring, using the exact comparison algorithm for the Windows Update v4 RegKeySubstring
detection rule. WUv4RegKeySubstring is provided for backward compatibility only, to ease the
problem of migrating existing WUv4 items forward. New updates should not use
WUv4RegKeySubstring. Please see other specifications for details of the matching
algorithm.</documentation>
    </annotation>
    <complexType>
      <attributeGroup ref="bt:RegistryKeyAttributes"/>
      <attribute name="Value" type="bt:RegistryValue" use="optional"/>
      <attribute name="Data" type="string" use="required"/>
    </complexType>
  </element>
  <element name="RegKeyLoop" substitutionGroup="upd:ApplicabilityRuleElement">
    <annotation>
      <documentation>Evaluates a rule against every subkey of the specified
key.</documentation>
    </annotation>
    <complexType>
      <sequence>
        <element ref="upd:ApplicabilityRuleElement"/>
      </sequence>
      <attributeGroup ref="bt:RegistryKeyAttributes"/>
      <attribute name="TrueIf" type="bt:LoopLogic" use="required"/>
    </complexType>
  </element>

  <!--
Software License checks
-->
  <element name="LicenseValueExists" substitutionGroup="upd:ApplicabilityRuleElement">
    <annotation>
      <documentation>Checks for the existence of the specified Software License
value.</documentation>
    </annotation>
    <complexType>
      <attribute name="Value" type="bt:LicenseValue" use="required"/>
    </complexType>
  </element>
  <element name="LicenseDword" substitutionGroup="upd:ApplicabilityRuleElement">

```

```

    <annotation>
      <documentation>Compares a specified Software License DWORD value to a specified
number.</documentation>
    </annotation>
    <complexType>
      <attribute name="Value" type="bt:LicenseValue" use="required"/>
      <attribute name="Comparison" type="bt:ScalarComparison" use="required"/>
      <attribute name="Data" type="bt:LicenseValueDword" use="required"/>
    </complexType>
  </element>

<!--

WMI queries

-->
<element name="WmiQuery" substitutionGroup="upd:ApplicabilityRuleElement">
  <annotation>
    <documentation>Executes a specified WMI query and evaluates to true if one or more
results are returned, or false if zero results are returned.</documentation>
  </annotation>
  <complexType>
    <attribute name="Namespace" type="bt:WmiNamespace" use="optional"/>
    <attribute name="WqlQuery" type="bt:WmiWqlQuery" use="required"/>
  </complexType>
</element>
<!--

Internal State queries

-->
<element name="InstalledOnce" substitutionGroup="upd:ApplicabilityRuleElement">
  <annotation>
    <documentation>Returns true if the update has been installed on this client, based on
the machine's installation history.</documentation>
  </annotation>
  <complexType/>
</element>
<!--

A generic extension query for simple extensions to applicability rules.

-->
<element name="GenericQuery" substitutionGroup="upd:ApplicabilityRuleElement">
  <annotation>
    <documentation>Defines a generic query that can be leveraged to create simple
extensions to applicability rules that can be evaluated by client servicing stacks. The
Namespace attribute should be set to a string value that would prevent collisions between
rules defined by different vendors.</documentation>
  </annotation>
  <complexType>
    <attribute name="Namespace" type="string" use="required" />
    <attribute name="Type" type="string" use="required" />
    <attribute name="Parameter" type="string" use="required" />
    <attribute name="Comparison" type="bt:ScalarComparison" use="optional" />
    <attribute name="Value" type="string" use="optional" />
  </complexType>
</element>
</schema>

```

## MsiApplicabilityRules Schema

```
<?xml version="1.0" encoding="UTF-8"?>
<schema targetNamespace="http://schemas.microsoft.com/msus/2002/12/MsiApplicabilityRules"
  xmlns="http://www.w3.org/2001/XMLSchema"
  xmlns:bt="http://schemas.microsoft.com/msus/2002/12/BaseTypes"
  xmlns:upd="http://schemas.microsoft.com/msus/2002/12/Update"
  xmlns:msiar="http://schemas.microsoft.com/msus/2002/12/MsiApplicabilityRules"
  xmlns:mspblob="http://www.microsoft.com/msi/patch_applicability.xsd"
  elementFormDefault="qualified"
  attributeFormDefault="unqualified">

  <import namespace="http://schemas.microsoft.com/msus/2002/12/BaseTypes" />
  <import namespace="http://schemas.microsoft.com/msus/2002/12/Update" />
  <import namespace="http://www.microsoft.com/msi/patch_applicability.xsd" />

  <!--
  MSI (Windows Installer) checks
  -->
  <element name="MsiProductInstalled" substitutionGroup="upd:ApplicabilityRuleElement">
    <annotation>
      <documentation>Checks that the specified product is installed. Only the ProductCode is
required, but the other attributes will be checked if they are supplied.</documentation>
    </annotation>
    <complexType>
      <attribute name="ProductCode" type="mspblob:GUID" use="required">
        <annotation>
          <documentation>MSI product code for the product to be checked.</documentation>
        </annotation>
      </attribute>
      <attribute name="VersionMax" type="mspblob:Version" use="optional">
        <annotation>
          <documentation>If present, this specified the maximum version of the product. If
not present, there is no maximum version filter.</documentation>
        </annotation>
      </attribute>
      <attribute name="ExcludeVersionMax" type="boolean" use="optional" default="false">
        <annotation>
          <documentation>This is only valid if VersionMax is specified. If set to true, the
value in VersionMax is not considered a valid version for this check. If set to false,
VersionMax is valid.</documentation>
        </annotation>
      </attribute>
      <attribute name="VersionMin" type="mspblob:Version" use="optional">
        <annotation>
          <documentation>If present, this specified the minimum version of the product. If
not present, there is no minimum version filter.</documentation>
        </annotation>
      </attribute>
      <attribute name="ExcludeVersionMin" type="boolean" use="optional" default="false">
        <annotation>
          <documentation>This is only valid if VersionMin is specified. If set to true, the
value in VersionMin is not considered a valid version for this check. If set to false,
VersionMin is valid.</documentation>
        </annotation>
      </attribute>
      <attribute name="Language" type="int" use="optional">
        <annotation>
```

```

        <documentation>If present, specifies the language to be filtered on. If not
present, all languages are considered valid.</documentation>
    </annotation>
</attribute>
</complexType>
</element>

<element name="MsiFeatureInstalledForProduct"
substitutionGroup="upd:ApplicabilityRuleElement">
    <annotation>
        <documentation>Checks that the specified feature(s) are installed for one (optionally
all) of the specified products.</documentation>
    </annotation>
    <complexType>
        <sequence>
            <element name="Feature" type="bt:MsiFeatureName" minOccurs="1" maxOccurs="unbounded"
/>
            <element name="Product" type="mspblob:GUID" minOccurs="1" maxOccurs="unbounded" />
        </sequence>
        <attribute name="AllFeaturesRequired" type="boolean" use="optional" default="false" />
        <attribute name="AllProductsRequired" type="boolean" use="optional" default="false" />
    </complexType>
</element>

<element name="MsiComponentInstalledForProduct"
substitutionGroup="upd:ApplicabilityRuleElement">
    <annotation>
        <documentation>Checks that the specified component(s) are installed for one (optionally
all) of the specified products.</documentation>
    </annotation>
    <complexType>
        <sequence>
            <element name="Component" type="bt:MsiComponentCode" minOccurs="1"
maxOccurs="unbounded" />
            <element name="Product" type="mspblob:GUID" minOccurs="1" maxOccurs="unbounded" />
        </sequence>
        <attribute name="AllComponentsRequired" type="boolean" use="optional" default="false"
/>
        <attribute name="AllProductsRequired" type="boolean" use="optional" default="false" />
    </complexType>
</element>

<element name="MsiPatchInstalledForProduct"
substitutionGroup="upd:ApplicabilityRuleElement">
    <annotation>
        <documentation>Checks that the specified patch is installed for the specified
product.</documentation>
    </annotation>
    <complexType>
        <attribute name="PatchCode" type="mspblob:GUID" use="required">
            <annotation>
                <documentation>MSI patch code for the patch whose install status is to be
checked.</documentation>
            </annotation>
        </attribute>
        <attribute name="ProductCode" type="mspblob:GUID" use="required">
            <annotation>
                <documentation>MSI product code for the product to be checked.</documentation>
            </annotation>
        </attribute>
    </complexType>
</element>

```

```

    <attribute name="VersionMax" type="mspblob:Version" use="optional">
      <annotation>
        <documentation>If present, this specified the maximum version of the product. If
not present, there is no maximum version filter.</documentation>
      </annotation>
    </attribute>
    <attribute name="ExcludeVersionMax" type="boolean" use="optional" default="false">
      <annotation>
        <documentation>This is only valid if VersionMax is specified. If set to true, the
value in VersionMax is not considered a valid version for this check. If set to false,
VersionMax is valid.</documentation>
      </annotation>
    </attribute>
    <attribute name="VersionMin" type="mspblob:Version" use="optional">
      <annotation>
        <documentation>If present, this specified the minimum version of the product. If
not present, there is no minimum version filter.</documentation>
      </annotation>
    </attribute>
    <attribute name="ExcludeVersionMin" type="boolean" use="optional" default="false">
      <annotation>
        <documentation>This is only valid if VersionMin is specified. If set to true, the
value in VersionMin is not considered a valid version for this check. If set to false,
VersionMin is valid.</documentation>
      </annotation>
    </attribute>
    <attribute name="Language" type="int" use="optional">
      <annotation>
        <documentation>If present, specifies the language to be filtered on. If not
present, all languages are considered valid.</documentation>
      </annotation>
    </attribute>
  </complexType>
</element>
<!--

```

MSP (Windows Installer Patch) checks - these rely on the MSP metadata

```

-->
<element name="MsiPatchInstalled" substitutionGroup="upd:ApplicabilityRuleElement">
  <annotation>
    <documentation>Checks that the specified patch is installed. This rule uses the MSP
metadata to perform the check.</documentation>
  </annotation>
</element>

<element name="MsiPatchSuperseded" substitutionGroup="upd:ApplicabilityRuleElement">
  <annotation>
    <documentation>Checks that the specified patch is superseded. This rule uses the MSP
metadata to perform the check.</documentation>
  </annotation>
</element>

<element name="MsiPatchInstallable" substitutionGroup="upd:ApplicabilityRuleElement">
  <annotation>
    <documentation>Checks that the specified patch is installable. This rule uses the MSP
metadata to perform the check.</documentation>
  </annotation>
</element>
<!--

```

MSI (Windows Installer Application) checks - these rely on the MSI metadata

```
-->
<element name="MsiApplicationInstalled" substitutionGroup="upd:ApplicabilityRuleElement">
  <annotation>
    <documentation>Checks that the specified application is installed. This rule uses the
MSI metadata to perform the check.</documentation>
  </annotation>
</element>

<element name="MsiApplicationSuperseded" substitutionGroup="upd:ApplicabilityRuleElement">
  <annotation>
    <documentation>Checks that the specified application is superseded. This rule uses the
MSI metadata to perform the check.</documentation>
  </annotation>
</element>

<element name="MsiApplicationInstallable" substitutionGroup="upd:ApplicabilityRuleElement">
  <annotation>
    <documentation>Checks that the specified application is installable. This rule uses the
MSI metadata to perform the check.</documentation>
  </annotation>
</element>
<!--
```

MSP (Windows Installer Patch) metadata

```
-->
<complexType name="MsiPatchMetadataStuff">
  <annotation>
    <documentation>The metadata for an MSP (Windows Installer Patch). This metadata is used
by the MsiPatchInstalled, MsiPatchSuperseded, and MsiPatchInstallable applicability
rules.</documentation>
  </annotation>
  <sequence>
    <element ref="mspblob:MsiPatch" />
    <element name="FallbackPatchCode" type="mspblob:GUID" minOccurs="0" maxOccurs="1" />
  </sequence>
</complexType>

<element name="MsiPatchMetadata" substitutionGroup="upd:ApplicabilityMetadataElement"
type="msiar:MsiPatchMetadataStuff"/>
<!--
```

MSI (Windows Installer Application) metadata

```
-->

<simpleType name="MsiRecacheReinstallOption">
  <annotation>
    <documentation>An enumeration defining scenarios when RecacheReinstall can be enabled
for MSI updates. </documentation>
  </annotation>
  <restriction base="token">
    <enumeration value="Never" />
    <enumeration value="LowerVersion" />
    <enumeration value="AnyVersion" />
  </restriction>
</simpleType>
```

```

</simpleType>

<complexType name="MsiApplicationMetadataStuff">
  <annotation>
    <documentation>The metadata for an MSI (Windows Installer Application). This metadata
is used by the MsiApplicationInstalled, MsiApplicationSuperseded, and
MsiApplicationInstallable applicability rules.</documentation>
  </annotation>
  <sequence>
    <element name="ProductCode" minOccurs="1" maxOccurs="1">
      <complexType>
        <simpleContent>
          <extension base="mspblob:GUID">
            <attribute name="Version" type="mspblob:Version" use="optional">
              <annotation>
                <documentation>Specifies the product version used in recache-reinstall
version comparisons.</documentation>
              </annotation>
            </attribute>
            <attribute name="UseRecacheReinstall" type="msiar:MsiRecacheReinstallOption"
use="optional">
              <annotation>
                <documentation>Enables recache-reinstall support for this MSI update. Valid
options are "Never", "LowerVersion", and "AnyVersion".</documentation>
              </annotation>
            </attribute>
          </extension>
        </simpleContent>
      </complexType>
    </element>
  </sequence>
</complexType>

<element name="MsiApplicationMetadata" substitutionGroup="upd:ApplicabilityMetadataElement"
type="msiar:MsiApplicationMetadataStuff"/>

</schema>

```

## WindowsDriver Schema

```

<?xml version="1.0" encoding="UTF-8" ?>
<schema
targetNamespace="http://schemas.microsoft.com/msus/2002/12/UpdateHandlers/WindowsDriver"
xmlns:tns="http://schemas.microsoft.com/msus/2002/12/UpdateHandlers/WindowsDriver"
xmlns:bt="http://schemas.microsoft.com/msus/2002/12/BaseTypes"
xmlns:upd="http://schemas.microsoft.com/msus/2002/12/Update"
xmlns="http://www.w3.org/2001/XMLSchema"
elementFormDefault="qualified" attributeFormDefault="unqualified">

  <import namespace="http://schemas.microsoft.com/msus/2002/12/BaseTypes" />
  <import namespace="http://schemas.microsoft.com/msus/2002/12/Update" />

  <!--

  Primitive types that are specific to Windows Drivers

  -->
  <simpleType name="HardwareID">

```



```

<annotation>
<documentation>A hardware ID.</documentation>
</annotation>
<restriction base="string" >
<maxLength value="200" />
</restriction>
</simpleType>
<simpleType name="DriverCompany">
<annotation>
<documentation>A driver manufacturer string.</documentation>
</annotation>
<restriction base="string">
<maxLength value="256" />
</restriction>
</simpleType>
<simpleType name="DriverProvider">
<annotation>
<documentation>A driver provider string.</documentation>
</annotation>
<restriction base="string">
<maxLength value="256" />
</restriction>
</simpleType>
<simpleType name="DriverManufacturer">
<annotation>
<documentation>A driver manufacturer string.</documentation>
</annotation>
<restriction base="string">
<maxLength value="256" />
</restriction>
</simpleType>
<simpleType name="DriverClass">
<annotation>
<documentation>A SUS driver classification (e.g., Printers). This is mapped from the driver's
INF class by WHOS (WHQL) before publishing to MU. The only guaranteed mapping is from INF
"Printer" class to SUS "Printers" classification.</documentation>
</annotation>
<restriction base="string">
<maxLength value="256" />
</restriction>
</simpleType>
<simpleType name="DriverModel">
<annotation>
<documentation>A driver model string.</documentation>
</annotation>
<restriction base="string">
<maxLength value="256" />
</restriction>
</simpleType>
<simpleType name="DriverVerVersion">
<annotation>
<documentation>The drivers version string written as four integers separated by dots (e.g.,
"1.2.3.4"). The DriverVerVersion is derived from information in the driver
INF.</documentation>
</annotation>
<restriction base="bt:Version"/>
</simpleType>
<!--

```

The main data-type for windows drivers

```
-->
<complexType name="WindowsDriverMetaData">
  <annotation>
    <documentation>Meta-data needed by both the driver installation handler and the driver
    applicability rules evaluator.</documentation>
  </annotation>
  <sequence>
    <element name="CompatibleProvider" type="tns:DriverProvider" minOccurs="0"
    maxOccurs="unbounded">
      <annotation>
        <documentation>Compatible driver providers. This information is only needed for printer
        drivers, because printer drivers are only offered as updates to existing drivers if the
        existing driver provider is the same as the new driver's provider, or if it is one of the new
        driver's compatible providers.</documentation>
      </annotation>
    </element>
  </sequence>
  <attribute name="HardwareID" type="tns:HardwareID" use="required">
    <annotation>
      <documentation>The hardware ID (HWID) or compatible ID that this driver must match to be
      applicable. The HardwareID is derived from the submitted INF file as part of the publication
      process.</documentation>
    </annotation>
  </attribute>
  <attribute name="DriverVerDate" type="date" use="required">
    <annotation>
      <documentation>The driver version date. The driver version date is derived from the submitted
      INF file as part of the publication process.</documentation>
    </annotation>
  </attribute>
  <attribute name="DriverVerVersion" type="tns:DriverVerVersion" use="required">
  </attribute>
  <attribute name="WhqlDriverID" type="unsignedInt" use="required">
    <annotation>
      <documentation>The WHQL driver submission number. The driver ID is assigned to the driver by
      WHQL as part of the publication process.</documentation>
    </annotation>
  </attribute>
  <attribute name="Class" type="tns:DriverClass" use="required">
    <annotation>
      <documentation>The class of driver (e.g., printer). The driver class is derived from the
      submitted INF file as part of the publication process.</documentation>
    </annotation>
  </attribute>
  <attribute name="Company" type="tns:DriverCompany" use="required">
    <annotation>
      <documentation>The company that signed the driver. The company is derived from the cab
      signature as part of the publication process.</documentation>
    </annotation>
  </attribute>
  <attribute name="Provider" type="tns:DriverProvider" use="required">
    <annotation>
      <documentation>The company providing the driver. The provider is derived from the submitted
      INF file as part of the publication process.</documentation>
    </annotation>
  </attribute>
  <attribute name="Manufacturer" type="tns:DriverManufacturer" use="required">
  </annotation>
```

```

<documentation>The company that manufactured the driver. The manufacturer is derived from the
submitted INF file as part of the publication process.</documentation>
</annotation>
</attribute>
<attribute name="Model" type="tns:DriverModel" use="required">
<annotation>
<documentation>The model of the device for which this driver is intended. The device model is
derived from the submitted INF file as part of the publication process.</documentation>
</annotation>
</attribute>
</complexType>
<!--

```

The <WindowsDriverMetaData> element, used by the driver applicability evaluation engine.

```

-->
<element name="WindowsDriverMetaData" substitutionGroup="upd:ApplicabilityMetadataElement"
type="tns:WindowsDriverMetaData">
<annotation>
<documentation>The metadata for a windows driver. This metadata is used by all the driver
applicability rules as well as the driver installation handler.</documentation>
</annotation>
</element>
<element name="WindowsDriverInstalled" substitutionGroup="upd:ApplicabilityRuleElement">
<annotation>
<documentation>Checks that the specified update is installed. This rule uses the
applicability metadata to perform the check. It returns true if this driver is an equal match
as the currently installed driver.</documentation>
</annotation>
<complexType />
</element>
<element name="WindowsDriverSuperseded" substitutionGroup="upd:ApplicabilityRuleElement">
<annotation>
<documentation>Checks that the specified update is superseded. This rule uses the
applicability metadata to perform the check. It returns true if this driver is a worse match
as the currently installed driver.</documentation>
</annotation>
<complexType />
</element>
<element name="WindowsDriverInstallable" substitutionGroup="upd:ApplicabilityRuleElement">
<annotation>
<documentation>Checks that the specified update is installable. This rule uses the
applicability metadata to perform the check. It returns true if this driver is a better match
as the currently installed driver.</documentation>
</annotation>
<complexType />
</element>
</schema>

```

[<14> Section 3.1.1.1: WUA expects the /Update/LocalizedPropertiesCollection/EulaFile node to conform to the following schema.](#)

```

<complexType name="EulaFile">
<annotation>
<documentation>A localized end user license agreement (EULA) file for the update.
The MSUS Client will download the EULA to the local hard drive and validate
Digest.</documentation>
</annotation>
<!-- The following sequence is expected only by Windows 8 and Windows Server 2012 -->

```

```

    <sequence>
      <element name="AdditionalDigest" minOccurs="0" maxOccurs="unbounded"
type="bt:AdditionalDigest"></element>
    </sequence>
    <attribute name="Digest" type="bt:FileDigest" use="required" />
    <attribute name="DigestAlgorithm" type="bt:FileDigestAlgorithm" use="required" />
    <attribute name="FileName" type="bt:FileName" use="required" />
    <attribute name="Size" type="bt:FileSize" use="required" />
    <attribute name="Language" type="upd:LocalizedPropertiesLanguage" use="required" />
  </complexType>

```

WUA uses the Digest attribute both to obtain the download URL for the EULA file (using the GetFileLocations method) and to verify the authenticity of the EULA file downloaded from the server. WUA calculates the SHA-1 hash of the downloaded EULA file and compares it to the SHA-1 hash contained in the Digest attribute; if the two hashes do not match, WUA discards the file.

In Windows 8, Windows Server 2012, Windows 8.1, and Windows Server 2012 R2, WUA performs an additional security check on downloaded EULA files. WUA will find the <AdditionalDigest> element whose Algorithm attribute is equal to "SHA256". It will take the contents of that <AdditionalDigest> element, compare it to the calculated SHA-256 hash of the downloaded EULA file, and reject the content file if the two hashes do not match (or if the update metadata does not contain the additional digest information).

[<15> Section 3.1.1.1: Windows Server Update Services 2.0 \(WSUS\) populates table entries when the clients call the \[GetAuthorizationCookie \\(section 2.2.2.1.1\\)\]\(#\) method.](#)

[<16> Section 3.1.1.1: WSUS populates table entries based on administrative configuration. The entries are never populated automatically by the server.](#)

[<17> Section 3.1.1.1: WSUS populates table entries based on administrative configuration. For more information, see \[\\[WSUS\\]\]\(#\).](#)

[<18> Section 3.1.5.3: WSUS returns InternalServerError](#)

[<19> Section 3.1.5.3: WSUS returns InternalServerError](#)

[<20> Section 3.1.5.6: WSUS 3.0 SP2 validates the number of categories to be less than 200. Otherwise, it returns an error code of InvalidParameters. The StartCategoryScan method is not supported on WSUS 2.0, WSUS 2.0 SP1, WSUS 3.0, or WSUS 3.0 SP1.](#)

[<21> Section 3.1.5.7: Windows uses the following schemas to describe the applicability of Windows Updates. The Windows Update Agent uses Windows system APIs to process the rules.](#)

#### BaseApplicabilityRules Schema

```

<?xml version="1.0" encoding="UTF-8"?>
<schema targetNamespace="http://schemas.microsoft.com/msus/2002/12/BaseApplicabilityRules"
xmlns="http://www.w3.org/2001/XMLSchema"
xmlns:upd="http://schemas.microsoft.com/msus/2002/12/Update"
xmlns:bt="http://schemas.microsoft.com/msus/2002/12/BaseTypes"
xmlns:bar="http://schemas.microsoft.com/msus/2002/12/BaseApplicabilityRules"
elementFormDefault="qualified" attributeFormDefault="unqualified">
  <import namespace="http://schemas.microsoft.com/msus/2002/12/BaseTypes" />
  <import namespace="http://schemas.microsoft.com/msus/2002/12/Update" />
  <!--
    Operating system checks

```

```

-->
<element name="Platform" substitutionGroup="upd:ApplicabilityRuleElement">
  <annotation>
    <documentation>Compares the platform type to specified values.</documentation>
  </annotation>
  <complexType>
    <attribute name="PlatformID" type="bt:PlatformID" use="required"/>
  </complexType>
</element>
<element name="WindowsVersion" substitutionGroup="upd:ApplicabilityRuleElement">
  <annotation>
    <documentation>Compare's the operating system's version information to specified
values. Implemented using Win32 VerifyVersionInfo(). The Comparison attribute applies to
MajorVersion, MinorVersion, BuildNumber, ServicePackMajor, and ServicePack Minor. If
Comparison is omitted, it is assumed to be set to EqualTo. The AllSuitesMustBePresent
attribute applies to SuiteMask. If true, all specified suites must be present. If false or
omitted, one or more suites must be present.</documentation>
  </annotation>
  <complexType>
    <attribute name="Comparison" type="bt:ScalarComparison" use="optional"/>
    <attribute name="MajorVersion" type="unsignedInt" use="optional"/>
    <attribute name="MinorVersion" type="unsignedInt" use="optional"/>
    <attribute name="BuildNumber" type="unsignedInt" use="optional"/>
    <attribute name="ServicePackMajor" type="unsignedShort" use="optional"/>
    <attribute name="ServicePackMinor" type="unsignedShort" use="optional"/>
    <attribute name="AllSuitesMustBePresent" type="boolean" use="optional"
default="false"/>
    <attribute name="SuiteMask" type="unsignedShort" use="optional"/>
    <attribute name="ProductType" type="unsignedShort" use="optional"/>
  </complexType>
</element>
<element name="PlatformVersion" substitutionGroup="upd:ApplicabilityRuleElement">
  <annotation>
    <documentation>Compare's the operating system's version information to specified
values. Implemented on Windows using Win32 VerifyVersionInfo(). Mac implementation TBD. The
Comparison attribute applies to MajorVersion, MinorVersion, BuildNumber, ServicePackMajor,
and ServicePack Minor. If Comparison is omitted, it is assumed to be set to EqualTo. The
AllSuitesMustBePresent attribute applies to SuiteMask. If true, all specified suites must be
present. If false or omitted, one or more suites must be present.</documentation>
  </annotation>
  <complexType>
    <attribute name="Comparison" type="bt:ScalarComparison" use="optional"/>
    <attribute name="MajorVersion" type="unsignedInt" use="optional"/>
    <attribute name="MinorVersion" type="unsignedInt" use="optional"/>
    <attribute name="BuildNumber" type="unsignedInt" use="optional"/>
    <attribute name="ServicePackMajor" type="unsignedShort" use="optional"/>
    <attribute name="ServicePackMinor" type="unsignedShort" use="optional"/>
    <attribute name="AllSuitesMustBePresent" type="boolean" use="optional"
default="false"/>
    <attribute name="SuiteMask" type="unsignedShort" use="optional"/>
    <attribute name="ProductType" type="unsignedShort" use="optional"/>
  </complexType>
</element>
<element name="WindowsLanguage" substitutionGroup="upd:ApplicabilityRuleElement">
  <annotation>
    <documentation>Returns true if the operating system is localized to the specified
language. Always returns false if the Windows Multilanguage User Interface (MUI) is
installed.</documentation>
  </annotation>

```

```

    <complexType>
      <attribute name="Language" type="language" use="required"/>
    </complexType>
  </element>
  <element name="PlatformLanguage" substitutionGroup="upd:ApplicabilityRuleElement">
    <annotation>
      <documentation>Returns true if the operating system is localized to the specified
language. Always returns false if the Windows Multilanguage User Interface (MUI) is
installed.</documentation>
    </annotation>
    <complexType>
      <attribute name="Language" type="language" use="required"/>
    </complexType>
  </element>
  <element name="MuiInstalled" substitutionGroup="upd:ApplicabilityRuleElement">
    <annotation>
      <documentation>Returns true if the Windows Multilanguage User Interface (MUI) is
installed.</documentation>
    </annotation>
    <complexType/>
  </element>
  <element name="MuiLanguageInstalled" substitutionGroup="upd:ApplicabilityRuleElement">
    <annotation>
      <documentation>Returns true if the specified language is installed for the Windows
Multilanguage User Interface (MUI). Always returns false if MUI itself is not
installed.</documentation>
    </annotation>
    <complexType>
      <attribute name="Language" type="language" use="required"/>
    </complexType>
  </element>
  <element name="SystemMetric" substitutionGroup="upd:ApplicabilityRuleElement">
    <annotation>
      <documentation>Calls Win32 GetSystemMetrics and compares the metric with the specified
index to the specified value.</documentation>
    </annotation>
    <complexType>
      <attribute name="Comparison" type="bt:ScalarComparison" use="required"/>
      <attribute name="Index" type="int" use="required"/>
      <attribute name="Value" type="int" use="required"/>
    </complexType>
  </element>
<!--

Processor checks

-->
  <element name="Processor" substitutionGroup="upd:ApplicabilityRuleElement">
    <annotation>
      <documentation>Checks that the system's processor is the specified architecture, level,
and revision.</documentation>
    </annotation>
    <complexType>
      <attribute name="Architecture" type="bt:ProcessorArchitecture" use="required"/>
      <attribute name="Level" type="bt:ProcessorLevel" use="optional"/>
      <attribute name="Revision" type="bt:ProcessorRevision" use="optional"/>
    </complexType>
  </element>
  <element name="NumberOfProcessors" substitutionGroup="upd:ApplicabilityRuleElement">

```

```

    <annotation>
      <documentation>Compares the number of processors in the system to a specified
value.</documentation>
    </annotation>
  </complexType>
  <attribute name="Comparison" type="bt:ScalarComparison" use="required"/>
  <attribute name="Number" type="unsignedInt" use="required"/>
</complexType>
</element>
<!-- Need someone to research locale/language/MUI rules -->
<!--

Cluster related checks

-->
<element name="ClusteredOS" substitutionGroup="upd:ApplicabilityRuleElement">
  <annotation>
    <documentation>Returns true if the operating system is part of a Windows Server
Cluster.</documentation>
  </annotation>
  <complexType/>
</element>
<element name="ClusterResourceOwner" substitutionGroup="upd:ApplicabilityRuleElement">
  <annotation>
    <documentation>Returns true if the cluster resource specified by the registry value is
owned by this computer (node). Returns false if the cluster resource could not be opened or
it is not the owner, otherwise it results in an error.</documentation>
  </annotation>
  <complexType>
    <attributeGroup ref="bt:RegistryValueAttributes"/>
    <attribute name="Prefix" type="string" use="optional"/>
    <attribute name="Suffix" type="string" use="optional"/>
  </complexType>
</element>
<!--

File system checks

-->
<complexType name="FileExistsType">
  <attribute name="Path" type="bt:FilePath" use="required"/>
  <attribute name="Version" type="bt:Version" use="optional"/>
  <attribute name="Created" type="bt:FileDate" use="optional"/>
  <attribute name="Modified" type="bt:FileDate" use="optional"/>
  <attribute name="Size" type="bt:FileSize" use="optional"/>
  <attribute name="Language" type="unsignedShort" use="optional"/>
</complexType>
<element name="FileExists" substitutionGroup="upd:ApplicabilityRuleElement">
  <annotation>
    <documentation>Checks for the existence of the specified file. If Csidl is specified,
the MSUS Client will call Win32 SHGetFolderPath to retrieve the CSIDL and prepend it to Path
to form the actual path to the file. Before checking the file, the Client will canonicalize
the path to remove duplicate backslashes (among other things). If other optional metadata
are specified, such as Version or Size, they must all match for this applicability rule to
return true.</documentation>
  </annotation>
  <complexType>
    <complexContent>
      <extension base="bar:FileExistsType">
        <attribute name="Csidl" type="bt:Csidl" use="optional"/>

```

```

        </extension>
    </complexContent>
</complexType>
</element>
<element name="FileExistsPrependRegSz" substitutionGroup="upd:ApplicabilityRuleElement">
    <annotation>
        <documentation>Same as FileExists, but the MSUS Client will prepend the specified
REG_SZ value from the registry instead of a CSIDL.</documentation>
    </annotation>
    <complexType>
        <complexContent>
            <extension base="bar:FileExistsType">
                <attributeGroup ref="bt:RegistryValueAttributes"/>
            </extension>
        </complexContent>
    </complexType>
</element>
<complexType name="FileCompareVersionType">
    <attribute name="Path" type="bt:FilePath" use="required"/>
    <attribute name="Comparison" type="bt:ScalarComparison" use="required"/>
    <attribute name="Version" type="bt:Version" use="required"/>
</complexType>
<element name="FileVersion" substitutionGroup="upd:ApplicabilityRuleElement">
    <annotation>
        <documentation>Compares the specified file's version to the specified four-part version
string. If Csidl is specified, the MSUS Client will call Win32 SHGetFolderPath to retrieve
the CSIDL and prepend it to Path to form the actual path to the file. Before checking the
file, the Client will canonicalize the path to remove duplicate backslashes (among other
things).</documentation>
    </annotation>
    <complexType>
        <complexContent>
            <extension base="bar:FileCompareVersionType">
                <attribute name="Csidl" type="bt:Csidl" use="optional"/>
            </extension>
        </complexContent>
    </complexType>
</element>
<element name="FileVersionPrependRegSz" substitutionGroup="upd:ApplicabilityRuleElement">
    <annotation>
        <documentation>Same as FileVersion, but the MSUS Client will prepend the specified
REG_SZ value from the registry instead of a CSIDL.</documentation>
    </annotation>
    <complexType>
        <complexContent>
            <extension base="bar:FileCompareVersionType">
                <attributeGroup ref="bt:RegistryValueAttributes"/>
            </extension>
        </complexContent>
    </complexType>
</element>
<complexType name="FileCompareCreationDateType">
    <attribute name="Path" type="bt:FilePath" use="required"/>
    <attribute name="Comparison" type="bt:ScalarComparison" use="required"/>
    <attribute name="Created" type="bt:FileDate" use="required"/>
</complexType>
<element name="FileCreated" substitutionGroup="upd:ApplicabilityRuleElement">
    <annotation>

```



```

    <documentation>Compares the specified file's creation date to the specified value. If
    Csidl is specified, the MSUS Client will call Win32 SHGetFolderPath to retrieve the CSIDL and
    prepend it to Path to form the actual path to the file. Before checking the file, the Client
    will canonicalize the path to remove duplicate backslashes (among other
    things).</documentation>
    </annotation>
    <complexType>
      <complexContent>
        <extension base="bar:FileCompareCreationDateType">
          <attribute name="Csidl" type="bt:Csidl" use="optional"/>
        </extension>
      </complexContent>
    </complexType>
  </element>
  <element name="FileCreatedPrependRegSz" substitutionGroup="upd:ApplicabilityRuleElement">
    <annotation>
      <documentation>Same as FileCreated, but the MSUS Client will prepend the specified
      REG_SZ value from the registry instead of a CSIDL.</documentation>
    </annotation>
    <complexType>
      <complexContent>
        <extension base="bar:FileCompareCreationDateType">
          <attributeGroup ref="bt:RegistryValueAttributes"/>
        </extension>
      </complexContent>
    </complexType>
  </element>
  <complexType name="FileCompareModificationDateType">
    <attribute name="Path" type="bt:FilePath" use="required"/>
    <attribute name="Comparison" type="bt:ScalarComparison" use="required"/>
    <attribute name="Modified" type="bt:FileDate" use="required"/>
  </complexType>
  <element name="FileModified" substitutionGroup="upd:ApplicabilityRuleElement">
    <annotation>
      <documentation>Compares the specified file's modification date to the specified value.
      If Csidl is specified, the MSUS Client will call Win32 SHGetFolderPath to retrieve the CSIDL
      and prepend it to Path to form the actual path to the file. Before checking the file, the
      Client will canonicalize the path to remove duplicate backslashes (among other
      things).</documentation>
    </annotation>
    <complexType>
      <complexContent>
        <extension base="bar:FileCompareModificationDateType">
          <attribute name="Csidl" type="bt:Csidl" use="optional"/>
        </extension>
      </complexContent>
    </complexType>
  </element>
  <element name="FileModifiedPrependRegSz" substitutionGroup="upd:ApplicabilityRuleElement">
    <annotation>
      <documentation>Same as FileModified, but the MSUS Client will prepend the specified
      REG_SZ value from the registry instead of a CSIDL.</documentation>
    </annotation>
    <complexType>
      <complexContent>
        <extension base="bar:FileCompareModificationDateType">
          <attributeGroup ref="bt:RegistryValueAttributes"/>
        </extension>
      </complexContent>
    </complexType>
  </element>

```

```

</element>
<complexType name="FileCompareSizeType">
  <attribute name="Path" type="bt:FilePath" use="required"/>
  <attribute name="Comparison" type="bt:ScalarComparison" use="required"/>
  <attribute name="Size" type="bt:FileSize" use="required"/>
</complexType>
<element name="FileSize" substitutionGroup="upd:ApplicabilityRuleElement">
  <annotation>
    <documentation>Compares the specified file's size to the specified value. If Csidl is
specified, the MSUS Client will call Win32 SHGetFolderPath to retrieve the CSIDL and prepend
it to Path to form the actual path to the file. Before checking the file, the Client will
canonicalize the path to remove duplicate backslashes (among other things).</documentation>
  </annotation>
  <complexType>
    <complexContent>
      <extension base="bar:FileCompareSizeType">
        <attribute name="Csidl" type="bt:Csidl" use="optional"/>
      </extension>
    </complexContent>
  </complexType>
</element>
<element name="FileSizePrependRegSz" substitutionGroup="upd:ApplicabilityRuleElement">
  <annotation>
    <documentation>Same as FileSize, but the MSUS Client will prepend the specified REG_SZ
value from the registry instead of a CSIDL.</documentation>
  </annotation>
  <complexType>
    <complexContent>
      <extension base="bar:FileCompareSizeType">
        <attributeGroup ref="bt:RegistryValueAttributes"/>
      </extension>
    </complexContent>
  </complexType>
</element>
<!--

Registry checks

-->
<element name="RegKeyExists" substitutionGroup="upd:ApplicabilityRuleElement">
  <annotation>
    <documentation>Checks for the existence of the specified registry
subkey.</documentation>
  </annotation>
  <complexType>
    <attributeGroup ref="bt:RegistryKeyAttributes"/>
  </complexType>
</element>
<element name="RegValueExists" substitutionGroup="upd:ApplicabilityRuleElement">
  <annotation>
    <documentation>Checks for the existence of the specified registry value. Checks the
existence of the default value for the subkey when no value is specified. Checks that the
value is of a specific type when a type is specified. The type must be REG_SZ if a value is
not specified (the type of the default value of a subkey is always REG_SZ).</documentation>
  </annotation>
  <complexType>
    <attributeGroup ref="bt:RegistryKeyAttributes"/>
    <attribute name="Value" type="bt:RegistryValue" use="optional"/>
    <attribute name="Type" type="bt:RegistryValueType" use="optional"/>
  </complexType>

```

```

</element>
<element name="RegDword" substitutionGroup="upd:ApplicabilityRuleElement">
  <annotation>
    <documentation>Compares a specified REG_DWORD registry value to a specified
number.</documentation>
  </annotation>
  <complexType>
    <attributeGroup ref="bt:RegistryValueAttributes"/>
    <attribute name="Comparison" type="bt:ScalarComparison" use="required"/>
    <attribute name="Data" type="bt:RegistryValueDword" use="required"/>
  </complexType>
</element>
<element name="RegExpandSz" substitutionGroup="upd:ApplicabilityRuleElement">
  <annotation>
    <documentation>Compares a specified REG_EXPAND_SZ registry value to a specified
string.</documentation>
  </annotation>
  <complexType>
    <attributeGroup ref="bt:RegistryValueAttributes"/>
    <attribute name="Comparison" type="bt:StringComparison" use="required"/>
    <attribute name="Data" type="bt:RegistryValueExpandSz" use="required"/>
  </complexType>
</element>
<element name="RegSz" substitutionGroup="upd:ApplicabilityRuleElement">
  <annotation>
    <documentation>Compares a specified REG_SZ registry value to a specified
string.</documentation>
  </annotation>
  <complexType>
    <attributeGroup ref="bt:RegistryValueAttributes"/>
    <attribute name="Comparison" type="bt:StringComparison" use="required"/>
    <attribute name="Data" type="bt:RegistryValueSz" use="required"/>
  </complexType>
</element>
<element name="RegSzToVersion" substitutionGroup="upd:ApplicabilityRuleElement">
  <annotation>
    <documentation>Compares a specified REG_SZ registry value to a specified four-part
version string.</documentation>
  </annotation>
  <complexType>
    <attributeGroup ref="bt:RegistryValueAttributes"/>
    <attribute name="Comparison" type="bt:ScalarComparison" use="required"/>
    <attribute name="Data" type="bt:Version" use="required"/>
  </complexType>
</element>
<element name="WUv4RegKeyValue" substitutionGroup="upd:ApplicabilityRuleElement">
  <annotation>
    <documentation>Compares a specified registry value to a specified string, using the
exact matching algorithm for the Windows Update v4 RegKeyValue detection rule.
WUv4RegKeyValue is provided for backward compatibility only, to ease the problem of migrating
existing WUv4 items forward. New updates should not use WUv4RegKeyValue. Please see other
specifications for details of the matching algorithm.</documentation>
  </annotation>
  <complexType>
    <attributeGroup ref="bt:RegistryKeyAttributes"/>
    <attribute name="Value" type="bt:RegistryValue" use="optional"/>
    <attribute name="Data" type="string" use="required"/>
  </complexType>
</element>
<element name="WUv4RegKeySubstring" substitutionGroup="upd:ApplicabilityRuleElement">

```

```

    <annotation>
      <documentation>Examines a specified registry value to see if it contains a specified
      substring, using the exact comparison algorithm for the Windows Update v4 RegKeySubstring
      detection rule. WUv4RegKeySubstring is provided for backward compatibility only, to ease the
      problem of migrating existing WUv4 items forward. New updates should not use
      WUv4RegKeySubstring. Please see other specifications for details of the matching
      algorithm.</documentation>
    </annotation>
    <complexType>
      <attributeGroup ref="bt:RegistryKeyAttributes"/>
      <attribute name="Value" type="bt:RegistryValue" use="optional"/>
      <attribute name="Data" type="string" use="required"/>
    </complexType>
  </element>
  <element name="RegKeyLoop" substitutionGroup="upd:ApplicabilityRuleElement">
    <annotation>
      <documentation>Evaluates a rule against every subkey of the specified
      key.</documentation>
    </annotation>
    <complexType>
      <sequence>
        <element ref="upd:ApplicabilityRuleElement"/>
      </sequence>
      <attributeGroup ref="bt:RegistryKeyAttributes"/>
      <attribute name="TrueIf" type="bt:LoopLogic" use="required"/>
    </complexType>
  </element>

  <!--

  Software License checks

  -->
  <element name="LicenseValueExists" substitutionGroup="upd:ApplicabilityRuleElement">
    <annotation>
      <documentation>Checks for the existence of the specified Software License
      value.</documentation>
    </annotation>
    <complexType>
      <attribute name="Value" type="bt:LicenseValue" use="required"/>
    </complexType>
  </element>
  <element name="LicenseDword" substitutionGroup="upd:ApplicabilityRuleElement">
    <annotation>
      <documentation>Compares a specified Software License DWORD value to a specified
      number.</documentation>
    </annotation>
    <complexType>
      <attribute name="Value" type="bt:LicenseValue" use="required"/>
      <attribute name="Comparison" type="bt:ScalarComparison" use="required"/>
      <attribute name="Data" type="bt:LicenseValueDword" use="required"/>
    </complexType>
  </element>

  <!--

  WMI queries

  -->
  <element name="WmiQuery" substitutionGroup="upd:ApplicabilityRuleElement">

```

```

    <annotation>
      <documentation>Executes a specified WMI query and evaluates to true if one or more
results are returned, or false if zero results are returned.</documentation>
    </annotation>
    <complexType>
      <attribute name="Namespace" type="bt:WmiNamespace" use="optional"/>
      <attribute name="WqlQuery" type="bt:WmiWqlQuery" use="required"/>
    </complexType>
  </element>
<!--

Internal State queries

-->
<element name="InstalledOnce" substitutionGroup="upd:ApplicabilityRuleElement">
  <annotation>
    <documentation>Returns true if the update has been installed on this client, based on
the machine's installation history.</documentation>
  </annotation>
  <complexType/>
</element>
<!--

A generic extension query for simple extensions to applicability rules.

-->
<element name="GenericQuery" substitutionGroup="upd:ApplicabilityRuleElement">
  <annotation>
    <documentation>Defines a generic query that can be leveraged to create simple
extensions to applicability rules that can be evaluated by client servicing stacks. The
Namespace attribute should be set to a string value that would prevent collisions between
rules defined by different vendors.</documentation>
  </annotation>
  <complexType>
    <attribute name="Namespace" type="string" use="required" />
    <attribute name="Type" type="string" use="required" />
    <attribute name="Parameter" type="string" use="required" />
    <attribute name="Comparison" type="bt:ScalarComparison" use="optional" />
    <attribute name="Value" type="string" use="optional" />
  </complexType>
</element>
</schema>

```

## MsiApplicabilityRules Schema

```

<?xml version="1.0" encoding="UTF-8"?>
<schema targetNamespace="http://schemas.microsoft.com/msus/2002/12/MsiApplicabilityRules"
xmlns="http://www.w3.org/2001/XMLSchema"
xmlns:bt="http://schemas.microsoft.com/msus/2002/12/BaseTypes"
xmlns:upd="http://schemas.microsoft.com/msus/2002/12/Update"
xmlns:msiar="http://schemas.microsoft.com/msus/2002/12/MsiApplicabilityRules"
xmlns:mspblob="http://www.microsoft.com/msi/patch_applicability.xsd"
elementFormDefault="qualified"
attributeFormDefault="unqualified">

  <import namespace="http://schemas.microsoft.com/msus/2002/12/BaseTypes" />
  <import namespace="http://schemas.microsoft.com/msus/2002/12/Update" />
  <import namespace="http://www.microsoft.com/msi/patch_applicability.xsd" />

```

```

<!--

MSI (Windows Installer) checks

-->
<element name="MsiProductInstalled" substitutionGroup="upd:ApplicabilityRuleElement">
  <annotation>
    <documentation>Checks that the specified product is installed. Only the ProductCode is
required, but the other attributes will be checked if they are supplied.</documentation>
  </annotation>
  <complexType>
    <attribute name="ProductCode" type="mspblob:GUID" use="required">
      <annotation>
        <documentation>MSI product code for the product to be checked.</documentation>
      </annotation>
    </attribute>
    <attribute name="VersionMax" type="mspblob:Version" use="optional">
      <annotation>
        <documentation>If present, this specified the maximum version of the product. If
not present, there is no maximum version filter.</documentation>
      </annotation>
    </attribute>
    <attribute name="ExcludeVersionMax" type="boolean" use="optional" default="false">
      <annotation>
        <documentation>This is only valid if VersionMax is specified. If set to true, the
value in VersionMax is not considered a valid version for this check. If set to false,
VersionMax is valid.</documentation>
      </annotation>
    </attribute>
    <attribute name="VersionMin" type="mspblob:Version" use="optional">
      <annotation>
        <documentation>If present, this specified the minimum version of the product. If
not present, there is no minimum version filter.</documentation>
      </annotation>
    </attribute>
    <attribute name="ExcludeVersionMin" type="boolean" use="optional" default="false">
      <annotation>
        <documentation>This is only valid if VersionMin is specified. If set to true, the
value in VersionMin is not considered a valid version for this check. If set to false,
VersionMin is valid.</documentation>
      </annotation>
    </attribute>
    <attribute name="Language" type="int" use="optional">
      <annotation>
        <documentation>If present, specifies the language to be filtered on. If not
present, all languages are considered valid.</documentation>
      </annotation>
    </attribute>
  </complexType>
</element>

  <element name="MsiFeatureInstalledForProduct"
substitutionGroup="upd:ApplicabilityRuleElement">
  <annotation>
    <documentation>Checks that the specified feature(s) are installed for one (optionally
all) of the specified products.</documentation>
  </annotation>
  <complexType>
    <sequence>

```

```

        <element name="Feature" type="bt:MsiFeatureName" minOccurs="1" maxOccurs="unbounded"
/>
    <element name="Product" type="mspblob:GUID" minOccurs="1" maxOccurs="unbounded" />
    </sequence>
    <attribute name="AllFeaturesRequired" type="boolean" use="optional" default="false" />
    <attribute name="AllProductsRequired" type="boolean" use="optional" default="false" />
</complexType>
</element>

<element name="MsiComponentInstalledForProduct"
substitutionGroup="upd:ApplicabilityRuleElement">
    <annotation>
        <documentation>Checks that the specified component(s) are installed for one (optionally
all) of the specified products.</documentation>
    </annotation>
    <complexType>
        <sequence>
            <element name="Component" type="bt:MsiComponentCode" minOccurs="1"
maxOccurs="unbounded" />
            <element name="Product" type="mspblob:GUID" minOccurs="1" maxOccurs="unbounded" />
        </sequence>
        <attribute name="AllComponentsRequired" type="boolean" use="optional" default="false"
/>
    </complexType>
</element>

<element name="MsiPatchInstalledForProduct"
substitutionGroup="upd:ApplicabilityRuleElement">
    <annotation>
        <documentation>Checks that the specified patch is installed for the specified
product.</documentation>
    </annotation>
    <complexType>
        <attribute name="PatchCode" type="mspblob:GUID" use="required">
            <annotation>
                <documentation>MSI patch code for the patch whose install status is to be
checked.</documentation>
            </annotation>
        </attribute>
        <attribute name="ProductCode" type="mspblob:GUID" use="required">
            <annotation>
                <documentation>MSI product code for the product to be checked.</documentation>
            </annotation>
        </attribute>
        <attribute name="VersionMax" type="mspblob:Version" use="optional">
            <annotation>
                <documentation>If present, this specified the maximum version of the product. If
not present, there is no maximum version filter.</documentation>
            </annotation>
        </attribute>
        <attribute name="ExcludeVersionMax" type="boolean" use="optional" default="false">
            <annotation>
                <documentation>This is only valid if VersionMax is specified. If set to true, the
value in VersionMax is not considered a valid version for this check. If set to false,
VersionMax is valid.</documentation>
            </annotation>
        </attribute>
        <attribute name="VersionMin" type="mspblob:Version" use="optional">
            <annotation>

```

```

    <documentation>If present, this specified the minimum version of the product. If
not present, there is no minimum version filter.</documentation>
  </annotation>
</attribute>
  <attribute name="ExcludeVersionMin" type="boolean" use="optional" default="false">
  <annotation>
    <documentation>This is only valid if VersionMin is specified. If set to true, the
value in VersionMin is not considered a valid version for this check. If set to false,
VersionMin is valid.</documentation>
  </annotation>
</attribute>
  <attribute name="Language" type="int" use="optional">
  <annotation>
    <documentation>If present, specifies the language to be filtered on. If not
present, all languages are considered valid.</documentation>
  </annotation>
</attribute>
</complexType>
</element>
<!--

```

MSP (Windows Installer Patch) checks - these rely on the MSP metadata

```

-->
<element name="MsiPatchInstalled" substitutionGroup="upd:ApplicabilityRuleElement">
  <annotation>
    <documentation>Checks that the specified patch is installed. This rule uses the MSP
metadata to perform the check.</documentation>
  </annotation>
</element>

<element name="MsiPatchSuperseded" substitutionGroup="upd:ApplicabilityRuleElement">
  <annotation>
    <documentation>Checks that the specified patch is superseded. This rule uses the MSP
metadata to perform the check.</documentation>
  </annotation>
</element>

<element name="MsiPatchInstallable" substitutionGroup="upd:ApplicabilityRuleElement">
  <annotation>
    <documentation>Checks that the specified patch is installable. This rule uses the MSP
metadata to perform the check.</documentation>
  </annotation>
</element>
<!--

```

MSI (Windows Installer Application) checks - these rely on the MSI metadata

```

-->
<element name="MsiApplicationInstalled" substitutionGroup="upd:ApplicabilityRuleElement">
  <annotation>
    <documentation>Checks that the specified application is installed. This rule uses the
MSI metadata to perform the check.</documentation>
  </annotation>
</element>

<element name="MsiApplicationSuperseded" substitutionGroup="upd:ApplicabilityRuleElement">
  <annotation>
    <documentation>Checks that the specified application is superseded. This rule uses the
MSI metadata to perform the check.</documentation>

```



```

    </annotation>
  </element>

  <element name="MsiApplicationInstallable" substitutionGroup="upd:ApplicabilityRuleElement">
    <annotation>
      <documentation>Checks that the specified application is installable. This rule uses the
MSI metadata to perform the check.</documentation>
    </annotation>
  </element>
  <!--

MSP (Windows Installer Patch) metadata

-->
  <complexType name="MsiPatchMetadataStuff">
    <annotation>
      <documentation>The metadata for an MSP (Windows Installer Patch). This metadata is used
by the MsiPatchInstalled, MsiPatchSuperseded, and MsiPatchInstallable applicability
rules.</documentation>
    </annotation>
    <sequence>
      <element ref="mspblob:MsiPatch" />
      <element name="FallbackPatchCode" type="mspblob:GUID" minOccurs="0" maxOccurs="1" />
    </sequence>
  </complexType>

  <element name="MsiPatchMetadata" substitutionGroup="upd:ApplicabilityMetadataElement"
type="msiar:MsiPatchMetadataStuff"/>
  <!--

MSI (Windows Installer Application) metadata

-->

  <simpleType name="MsiRecacheReinstallOption">
    <annotation>
      <documentation>An enumeration defining scenarios when RecacheReinstall can be enabled
for MSI updates. </documentation>
    </annotation>
    <restriction base="token">
      <enumeration value="Never" />
      <enumeration value="LowerVersion" />
      <enumeration value="AnyVersion" />
    </restriction>
  </simpleType>

  <complexType name="MsiApplicationMetadataStuff">
    <annotation>
      <documentation>The metadata for an MSI (Windows Installer Application). This metadata
is used by the MsiApplicationInstalled, MsiApplicationSuperseded, and
MsiApplicationInstallable applicability rules.</documentation>
    </annotation>
    <sequence>
      <element name="ProductCode" minOccurs="1" maxOccurs="1">
        <complexType>
          <simpleContent>
            <extension base="mspblob:GUID">
              <attribute name="Version" type="mspblob:Version" use="optional">
                <annotation>

```

```

        <documentation>Specifies the product version used in recache-reinstall
version comparisons.</documentation>
        </annotation>
        </attribute>
        <attribute name="UseRecacheReinstall" type="msiar:MsiRecacheReinstallOption"
use="optional">
        <annotation>
        <documentation>Enables recache-reinstall support for this MSI update. Valid
options are "Never", "LowerVersion", and "AnyVersion".</documentation>
        </annotation>
        </attribute>
    </extension>
</simpleContent>
</complexType>
</element>
</sequence>
</complexType>

    <element name="MsiApplicationMetadata" substitutionGroup="upd:ApplicabilityMetadataElement"
type="msiar:MsiApplicationMetadataStuff"/>

</schema>

```

## WindowsDriver Schema

```

<?xml version="1.0" encoding="UTF-8" ?>
<schema
targetNamespace="http://schemas.microsoft.com/msus/2002/12/UpdateHandlers/WindowsDriver"
xmlns:tns="http://schemas.microsoft.com/msus/2002/12/UpdateHandlers/WindowsDriver"
xmlns:bt="http://schemas.microsoft.com/msus/2002/12/BaseTypes"
xmlns:upd="http://schemas.microsoft.com/msus/2002/12/Update"
xmlns="http://www.w3.org/2001/XMLSchema"
elementFormDefault="qualified" attributeFormDefault="unqualified">

    <import namespace="http://schemas.microsoft.com/msus/2002/12/BaseTypes" />
    <import namespace="http://schemas.microsoft.com/msus/2002/12/Update" />

<!--

    Primitive types that are specific to Windows Drivers

-->
<simpleType name="HardwareID">
<annotation>
<documentation>A hardware ID.</documentation>
</annotation>
<restriction base="string" >
<maxLength value="200" />
</restriction>
</simpleType>
<simpleType name="DriverCompany">
<annotation>
<documentation>A driver manufacturer string.</documentation>
</annotation>
<restriction base="string">
<maxLength value="256" />
</restriction>
</simpleType>

```

```

<simpleType name="DriverProvider">
<annotation>
<documentation>A driver provider string.</documentation>
</annotation>
<restriction base="string">
<maxLength value="256" />
</restriction>
</simpleType>
<simpleType name="DriverManufacturer">
<annotation>
<documentation>A driver manufacturer string.</documentation>
</annotation>
<restriction base="string">
<maxLength value="256" />
</restriction>
</simpleType>
<simpleType name="DriverClass">
<annotation>
<documentation>A SUS driver classification (e.g., Printers). This is mapped from the driver's
INF class by WHOS (WHQL) before publishing to MU. The only guaranteed mapping is from INF
"Printer" class to SUS "Printers" classification.</documentation>
</annotation>
<restriction base="string">
<maxLength value="256" />
</restriction>
</simpleType>
<simpleType name="DriverModel">
<annotation>
<documentation>A driver model string.</documentation>
</annotation>
<restriction base="string">
<maxLength value="256" />
</restriction>
</simpleType>
<simpleType name="DriverVerVersion">
<annotation>
<documentation>The drivers version string written as four integers separated by dots (e.g.,
"1.2.3.4"). The DriverVerVersion is derived from information in the driver
INF.</documentation>
</annotation>
<restriction base="bt:Version"/>
</simpleType>
<!--

```

The main data-type for windows drivers

```

-->
<complexType name="WindowsDriverMetaData">
<annotation>
<documentation>Meta-data needed by both the driver installation handler and the driver
applicability rules evaluator.</documentation>
</annotation>
<sequence>
<element name="CompatibleProvider" type="tns:DriverProvider" minOccurs="0"
maxOccurs="unbounded">
<annotation>
<documentation>Compatible driver providers. This information is only needed for printer
drivers, because printer drivers are only offered as updates to existing drivers if the
existing driver provider is the same as the new driver's provider, or if it is one of the new
driver's compatible providers.</documentation>

```

```

</annotation>
</element>
</sequence>
<attribute name="HardwareID" type="tns:HardwareID" use="required">
<annotation>
<documentation>The hardware ID (HWID) or compatible ID that this driver must match to be
applicable. The HardwareID is derived from the submitted INF file as part of the publication
process.</documentation>
</annotation>
</attribute>
<attribute name="DriverVerDate" type="date" use="required">
<annotation>
<documentation>The driver version date. The driver version date is derived from the submitted
INF file as part of the publication process.</documentation>
</annotation>
</attribute>
<attribute name="DriverVerVersion" type="tns:DriverVerVersion" use="required">
</attribute>
<attribute name="WhqlDriverID" type="unsignedInt" use="required">
<annotation>
<documentation>The WHQL driver submission number. The driver ID is assigned to the driver by
WHQL as part of the publication process.</documentation>
</annotation>
</attribute>
<attribute name="Class" type="tns:DriverClass" use="required">
<annotation>
<documentation>The class of driver (e.g., printer). The driver class is derived from the
submitted INF file as part of the publication process.</documentation>
</annotation>
</attribute>
<attribute name="Company" type="tns:DriverCompany" use="required">
<annotation>
<documentation>The company that signed the driver. The company is derived from the cab
signature as part of the publication process.</documentation>
</annotation>
</attribute>
<attribute name="Provider" type="tns:DriverProvider" use="required">
<annotation>
<documentation>The company providing the driver. The provider is derived from the submitted
INF file as part of the publication process.</documentation>
</annotation>
</attribute>
<attribute name="Manufacturer" type="tns:DriverManufacturer" use="required">
<annotation>
<documentation>The company that manufactured the driver. The manufacturer is derived from the
submitted INF file as part of the publication process.</documentation>
</annotation>
</attribute>
<attribute name="Model" type="tns:DriverModel" use="required">
<annotation>
<documentation>The model of the device for which this driver is intended. The device model is
derived from the submitted INF file as part of the publication process.</documentation>
</annotation>
</attribute>
</complexType>
<!--

    The <WindowsDriverMetaData> element, used by the driver applicability evaluation engine.

-->

```

```

<element name="WindowsDriverMetaData" substitutionGroup="upd:ApplicabilityMetadataElement"
type="tns:WindowsDriverMetaData">
<annotation>
<documentation>The metadata for a windows driver. This metadata is used by all the driver
applicability rules as well as the driver installation handler.</documentation>
</annotation>
</element>
<element name="WindowsDriverInstalled" substitutionGroup="upd:ApplicabilityRuleElement">
<annotation>
<documentation>Checks that the specified update is installed. This rule uses the
applicability metadata to perform the check. It returns true if this driver is an equal match
as the currently installed driver.</documentation>
</annotation>
<complexType />
</element>
<element name="WindowsDriverSuperseded" substitutionGroup="upd:ApplicabilityRuleElement">
<annotation>
<documentation>Checks that the specified update is superseded. This rule uses the
applicability metadata to perform the check. It returns true if this driver is a worse match
as the currently installed driver.</documentation>
</annotation>
<complexType />
</element>
<element name="WindowsDriverInstallable" substitutionGroup="upd:ApplicabilityRuleElement">
<annotation>
<documentation>Checks that the specified update is installable. This rule uses the
applicability metadata to perform the check. It returns true if this driver is a better match
as the currently installed driver.</documentation>
</annotation>
<complexType />
</element>
</schema>

```

<22> [Section 3.1.5.7](#): WSUS 3.0 Service Pack 1 includes the HardwareIDs when the deployment is associated with a driver update and the protocolVersion reported by the client in the GetCookie call is "1.6".

<23> [Section 3.1.5.7](#): WSUS truncates responses at 200 NewUpdates.

<24> [Section 3.1.5.9](#): WSUS stores all content in a relative path on the update content directory based on the SHA1 hash of the content. The SHA1 hash of the content can be parsed from the metadata as specified in section [3.1.1](#). The SHA1 hash is converted to a Binhex string; the last two bytes of that string are used to specify the subdirectory, and the full string is used as the location of the file in the subdirectory.

<25> [Section 3.1.5.10](#): WSUS stores all content in a relative path on the update content directory based on the SHA1 hash of the content. The SHA1 hash of the content can be parsed from the metadata as specified in section [3.1.1](#). The SHA1 hash is converted to a Binhex string; the last two bytes of that string are used to specify the subdirectory, and the full string is used as the location of the file in the subdirectory.

<26> [Section 3.2.1](#): WUA uses Group Policy. For more information about configuring additional client behavior, see [\[AUPOLICY\]](#). The policy settings that are relevant to this protocol are as follows.

- The value of the <Update server> element is provided by the CorpWUURL\_Name Group Policy setting.

- The value of the <Target groups> element is provided by the TargetGroup\_Name Group Policy setting.
- The value of the <DetectionFrequency> element is provided by the DetectionFrequencyEnabled and DetectionFrequency Group Policy settings. If the value of the DetectionFrequencyEnabled Group Policy setting is 1, then the interval, in hours, is set to the value of the DetectionFrequency Group Policy setting. Otherwise, the interval is set to 22 hours.

The mapping of these Group Policy settings to registry keys is given in the wuau.adm file, which is available from [\[GPADM\]](#).

<27> [Section 3.2.1:](#) For WUA, the value of this element is provided by the CorpWUURL\_Name Group Policy setting. The mapping of this Group Policy setting to a registry key is given in the wuau.adm file (see [\[GPADM\]](#)).

<28> [Section 3.2.1:](#) For WUA, the value of this element is provided by the TargetGroup\_Name Group Policy setting. The mapping of this Group Policy setting to a registry key is given in the wuau.adm file (see [\[GPADM\]](#)).

<29> [Section 3.2.1:](#) For WUA, the value of this element is provided by the DetectionFrequencyEnabled and DetectionFrequency Group Policy settings.

If the value of the DetectionFrequencyEnabled Group Policy setting is 1, then the interval, in hours, is set to the value of the DetectionFrequency Group Policy setting. Otherwise, the interval is set to 22 hours.

The mapping of the DetectionFrequencyEnabled and DetectionFrequency Group Policy settings are given in the wuau.adm file (see [\[GPADM\]](#)).

<30> [Section 3.2.2:](#) WUA can set a timer to automatically perform a periodic metadata synchronization. The period of the timer is randomized. After each metadata synchronization, the time of the next synchronization is computed as follows.

- The maximum period, in hours, is set to the value of the DetectionFrequency ADM element.
- The time of the next automatic synchronization is then computed by randomly selecting a period that is at most the maximum period and at least 0.8 multiplied with the maximum period, added to the current time.

<31> [Section 3.2.2:](#) The Windows Update Agent (WUA) obtains its configuration by using Group Policy, as specified in [\[MS-GPOL\]](#). For more information, see [\[AUPOLICY\]](#).

- Scheduled Install: Specifies whether the client should initiate an install of downloaded software on a specified schedule. This option is enabled in the default configuration of the client on Windows XP SP2, Windows Server 2003, Windows Vista, Windows Server 2008, Windows 7, Windows Server 2008 R2, Windows 8, Windows Server 2012, Windows 8.1, and Windows Server 2012 R2. This option is disabled by default on Windows 2000, Windows XP RTM, and Windows XP SP1.

<32> [Section 3.2.3:](#) WUA uses a self-generated GUID as the client ID. It stores the GUID in the registry in HKEY\_LOCAL\_MACHINE\SOFTWARE\Microsoft\Windows\CurrentVersion\WindowsUpdate\SusClientId. It regenerates the GUID whenever the client joins an Active Directory domain or changes its domain membership.

<33> [Section 3.2.4:](#) The WUA uses a random delay of between 1 and 10 minutes before reporting an event batch.

[<34> Section 3.2.6:](#) WUA implements the following timer events.

- Reporting. When a reporting event is generated on the client, it is not sent to the server right away. Rather, it is added to an event queue and a timer is started. In a random time interval from 0 to 5 minutes, the client uploads all events in the queue in a batch. This allows the client to send events up in batches, which optimizes network bandwidth compared to sending all the events individually.
- Retry failed sync. If metadata synchronization fails for some reason, the client will retry in 5 hours.

[<35> Section 5.1:](#) WUA only accepts install binaries signed by Microsoft certificates.

## 8 Change Tracking

No table of changes is available. The document is either new or has had no changes since its last release.



## 9 Index

### A

Abstract data model

[client](#) 85

[server](#) 68

[Applicability](#) 11

[ArrayOfBase64Binary\\_complex\\_type](#) 66

[ArrayOfGuid\\_complex\\_type](#) 64

[ArrayOfInt\\_complex\\_type](#) 64

[ArrayOfString\\_complex\\_type](#) 64

[AuthorizationCookie\\_complex\\_type](#) 65

### C

[Capability negotiation](#) 11

[Change tracking](#) 184

Client

[abstract data model](#) 85

[higher-layer triggered events](#) 88

[initialization](#) 88

[local events](#) 89

[message processing](#) 88

[overview](#) 85

[sequencing rules](#) 88

[timer events](#) 89

[timers](#) 88

[web service](#) 23

Complex types

[ArrayOfBase64Binary](#) 66

[ArrayOfGuid](#) 64

[ArrayOfInt](#) 64

[ArrayOfString](#) 64

[AuthorizationCookie](#) 65

[Cookie](#) 65

[overview](#) 64

[UpdateIdentity](#) 66

[Cookie\\_complex\\_type](#) 65

### D

Data model

abstract

[client](#) 85

[server](#) 68

[populating - server](#) 71

### E

[Examples](#) 90

### F

[Faults](#) 62

[Fields - vendor-extensible](#) 12

### G

[GetAuthorizationCookie - server](#) 76

[GetConfig - server](#) 76

[GetCookie - server](#) 77

[GetExtendedUpdateInfo - server](#) 83

[GetFileLocations - server](#) 84

[Glossary](#) 6

[GUID simple type](#) 66

### H

Higher-layer triggered events

[client](#) 88

[server](#) 75

### I

[Informative references](#) 9

Initialization

[client](#) 88

[server](#) 74

[Introduction](#) 6

### L

Local events

[client](#) 89

[server](#) 85

### M

Message processing

[client](#) 88

[server](#) 75

Messages

[ArrayOfBase64Binary\\_complex\\_type](#) 66

[ArrayOfGuid\\_complex\\_type](#) 64

[ArrayOfInt\\_complex\\_type](#) 64

[ArrayOfString\\_complex\\_type](#) 64

[AuthorizationCookie\\_complex\\_type](#) 65

[client\\_web\\_service](#) 23

[complex types](#) 64

[Cookie\\_complex\\_type](#) 65

[faults](#) 62

[GUID simple type](#) 66

[namespaces](#) 22

[overview](#) 13

[reporting web service](#) 52

[self-update\\_content\\_directory](#) 64

[simple types](#) 66

[SimpleAuth\\_web\\_service](#) 22

[syntax](#) 21

[transport](#) 13

[update\\_content\\_directory](#) 64

[UpdateIdentity\\_complex\\_type](#) 66

### N

[Namespaces](#) 22

[Normative references](#) 8

### O

[Overview \(synopsis\)](#) 9

## P

[Populating data model - server](#) 71  
[Preconditions](#) 11  
[Prerequisites](#) 11  
[Product behavior](#) 141

## R

References  
[informative](#) 9  
[normative](#) 8  
[RefreshCache - server](#) 83  
[RegisterComputer - server](#) 78  
[Relationship to other protocols](#) 10  
[ReportEventBatch - server](#) 84  
[Reporting web service](#) 52

## S

[Security](#) 110  
Self-update  
[content directory](#) 64  
[server](#) 76  
Sequencing rules  
[client](#) 88  
[server](#) 75  
Server  
[abstract data model](#) 68  
[GetAuthorizationCookie](#) 76  
[GetConfig](#) 76  
[GetCookie](#) 77  
[GetExtendedUpdateInfo](#) 83  
[GetFileLocations](#) 84  
[higher-layer triggered events](#) 75  
[initialization](#) 74  
[local events](#) 85  
[message processing](#) 75  
[populating data model](#) 71  
[RefreshCache](#) 83  
[RegisterComputer](#) 78  
[ReportEventBatch](#) 84  
[self-update](#) 76  
[sequencing rules](#) 75  
[StartCategoryScan](#) 78  
[SyncUpdates](#) 79  
[timer events](#) 85  
[timers](#) 74  
Simple types  
[GUID](#) 66  
[overview](#) 66  
[SimpleAuth web service](#) 22  
[Standards assignments](#) 12  
[StartCategoryScan - server](#) 78  
[SyncUpdates - server](#) 79  
[Syntax - messages - overview](#) 21

## T

Timer events

[client](#) 89  
[server](#) 85

## Timers

[client](#) 88  
[server](#) 74

[Tracking changes](#) 184

[Transport - message](#) 13

Triggered events - higher-layer

[client](#) 88  
[server](#) 75

## Types

[complex](#) 64  
[simple](#) 66

## U

[Update content directory](#) 64

[UpdateIdentity complex type](#) 66

## V

[Vendor-extensible fields](#) 12

[Versioning](#) 11

## W

[WSDL definitions](#) 111