

[MS-WCFESAN]:

WCF-Based Encrypted Server Administration and Notification Protocol

Intellectual Property Rights Notice for Open Specifications Documentation

- **Technical Documentation.** Microsoft publishes Open Specifications documentation (“this documentation”) for protocols, file formats, data portability, computer languages, and standards support. Additionally, overview documents cover inter-protocol relationships and interactions.
- **Copyrights.** This documentation is covered by Microsoft copyrights. Regardless of any other terms that are contained in the terms of use for the Microsoft website that hosts this documentation, you can make copies of it in order to develop implementations of the technologies that are described in this documentation and can distribute portions of it in your implementations that use these technologies or in your documentation as necessary to properly document the implementation. You can also distribute in your implementation, with or without modification, any schemas, IDLs, or code samples that are included in the documentation. This permission also applies to any documents that are referenced in the Open Specifications documentation.
- **No Trade Secrets.** Microsoft does not claim any trade secret rights in this documentation.
- **Patents.** Microsoft has patents that might cover your implementations of the technologies described in the Open Specifications documentation. Neither this notice nor Microsoft's delivery of this documentation grants any licenses under those patents or any other Microsoft patents. However, a given Open Specifications document might be covered by the Microsoft [Open Specifications Promise](#) or the [Microsoft Community Promise](#). If you would prefer a written license, or if the technologies described in this documentation are not covered by the Open Specifications Promise or Community Promise, as applicable, patent licenses are available by contacting iplg@microsoft.com.
- **License Programs.** To see all of the protocols in scope under a specific license program and the associated patents, visit the [Patent Map](#).
- **Trademarks.** The names of companies and products contained in this documentation might be covered by trademarks or similar intellectual property rights. This notice does not grant any licenses under those rights. For a list of Microsoft trademarks, visit www.microsoft.com/trademarks.
- **Fictitious Names.** The example companies, organizations, products, domain names, email addresses, logos, people, places, and events that are depicted in this documentation are fictitious. No association with any real company, organization, product, domain name, email address, logo, person, place, or event is intended or should be inferred.

Reservation of Rights. All other rights are reserved, and this notice does not grant any rights other than as specifically described above, whether by implication, estoppel, or otherwise.

Tools. The Open Specifications documentation does not require the use of Microsoft programming tools or programming environments in order for you to develop an implementation. If you have access to Microsoft programming tools and environments, you are free to take advantage of them. Certain Open Specifications documents are intended for use in conjunction with publicly available standards specifications and network programming art and, as such, assume that the reader either is familiar with the aforementioned material or has immediate access to it.

Support. For questions and support, please contact dochelp@microsoft.com.

Revision Summary

Date	Revision History	Revision Class	Comments
7/12/2012	1.0	New	Released new document.
10/25/2012	2.0	Major	Significantly changed the technical content.
1/31/2013	3.0	Major	Significantly changed the technical content.
8/8/2013	4.0	Major	Significantly changed the technical content.
11/14/2013	5.0	Major	Significantly changed the technical content.
2/13/2014	5.0	None	No change to the meaning, language, or formatting of the technical content.
5/15/2014	5.0	None	No change to the meaning, language, or formatting of the technical content.
6/30/2015	6.0	Major	Significantly changed the technical content.
10/16/2015	6.0	None	No changes to the meaning, language, or formatting of the technical content.
7/14/2016	7.0	Major	Significantly changed the technical content.
6/1/2017	8.0	Major	Significantly changed the technical content.

Table of Contents

1	Introduction	30
1.1	Glossary	30
1.2	References	31
1.2.1	Normative References	31
1.2.2	Informative References	32
1.3	Overview	32
1.4	Relationship to Other Protocols	33
1.5	Prerequisites/Preconditions	33
1.6	Applicability Statement	33
1.7	Versioning and Capability Negotiation	33
1.8	Vendor-Extensible Fields	34
1.9	Standards Assignments.....	34
2	Messages.....	35
2.1	Transport.....	35
2.2	Message Syntax.....	35
2.2.1	Namespaces	35
2.2.2	Messages.....	36
2.2.2.1	Common SOAP Fault	36
2.2.2.2	Keepalive.....	36
2.2.3	Elements	36
2.2.4	Complex Types.....	37
2.2.4.1	Client File Backup Provider	39
2.2.4.1.1	ClientFileBackupException	39
2.2.4.1.2	ConfigurationSet	39
2.2.4.2	Client Backup Provider.....	40
2.2.4.2.1	AutoExclusionSizesInfo	40
2.2.4.2.2	PCBackupClientFault	40
2.2.4.2.3	PCBackupConfiguration	41
2.2.4.2.4	PCBackupServerFault	41
2.2.4.2.5	PCBackupStatus	42
2.2.4.2.6	BadFileInfo	42
2.2.4.2.7	ClientConfig	43
2.2.4.2.8	ClientConfigurationInfo	43
2.2.4.2.9	ClientJobInfo	44
2.2.4.2.10	ClientRepairStatus	44
2.2.4.2.11	ClientVolumeInfo.....	45
2.2.4.2.12	ConfigureBackupFault	46
2.2.4.2.13	ExcludedFolderInfo	46
2.2.4.2.14	FolderInfo.....	46
2.2.4.2.15	FolderInfoGroup	47
2.2.4.2.16	FolderRequest.....	47
2.2.4.2.17	OperationStatusResponse.....	47
2.2.4.2.18	ServiceStatusResponse	48
2.2.4.2.19	VolumeJobInfo	48
2.2.4.2.20	WaitingOperation	49
2.2.4.2.21	RepairResult	50
2.2.4.3	Health Provider.....	50
2.2.4.3.1	AlertListChunk	50
2.2.4.3.2	AlertInfo.....	50
2.2.4.3.3	UserContextTask	52
2.2.4.3.4	ClearCommand	52
2.2.4.3.5	RaiseCommand	52
2.2.4.3.6	SuppressCommand.....	52
2.2.4.4	Machine Identity Provider.....	53

2.2.4.4.1	ReturnClass Type	53
2.2.4.4.2	GetMachineStatusType	53
2.2.4.5	User Identity Provider	53
2.2.4.5.1	PersonalInfo	53
2.2.4.5.2	UserInfo	54
2.2.4.5.3	UserFault	55
2.2.4.5.4	UserExceptionFault	55
2.2.4.5.5	ReturnClass	55
2.2.4.6	Provider Registry Service	55
2.2.4.6.1	ProviderEndpointBehaviorAttribute	55
2.2.4.6.2	ProviderInfo	56
2.2.4.6.3	RequiredImpersonationLevelAttribute	56
2.2.4.7	Addin Management	57
2.2.4.7.1	PackageInfo	57
2.2.4.7.2	ClientInstallFilter	58
2.2.4.7.3	Package	58
2.2.4.7.4	BinaryReference	59
2.2.4.7.5	Filter	59
2.2.4.7.6	OtherBinariesMap	60
2.2.4.7.7	Preinstall	60
2.2.4.7.8	UninstallConfirm	60
2.2.4.8	Network Service	61
2.2.4.8.1	VPNSetting	61
2.2.4.8.2	VirtualNetworkSettings	61
2.2.4.8.3	AddressPrefix	61
2.2.4.9	Domain Infrastructure Service	62
2.2.4.9.1	DomainProviderCredentials	62
2.2.4.9.2	DomainManagerFault	62
2.2.4.9.3	DnsRecord	62
2.2.4.9.4	SrvRecord	63
2.2.4.9.5	ARecord	63
2.2.4.9.6	MXRecord	63
2.2.4.9.7	TxtRecord	64
2.2.4.9.8	CNameRecord	64
2.2.4.9.9	DomainState	64
2.2.4.9.10	CertificateState	65
2.2.4.9.11	DomainNameConfiguration	65
2.2.4.9.12	Offering	66
2.2.4.9.13	DynamicDNSInfo	67
2.2.4.9.14	DomainProviderManagerSettings	67
2.2.4.10	Office 365 Integration Service	67
2.2.4.10.1	O365ConfigurationException	67
2.2.4.11	Client Notification Service	68
2.2.4.11.1	NotificationResult	68
2.2.4.11.2	NotificationResults	68
2.2.5	Simple Types	68
2.2.5.1	Client File Backup Provider	70
2.2.5.1.1	SourceLibrary	70
2.2.5.1.2	ManagedStatus	71
2.2.5.2	Client Backup Provider	71
2.2.5.2.1	AbortReason	71
2.2.5.2.2	PCBackupClientFaultReason	72
2.2.5.2.3	PCBackupProviderState	73
2.2.5.2.4	PCBackupStatusOperation	73
2.2.5.2.5	PCBackupVolumePhase	74
2.2.5.2.6	CleanupStatus	74
2.2.5.2.7	PCClientDataStatus	75
2.2.5.2.8	ClientHealth	75

2.2.5.2.9	ClientJobStatus	76
2.2.5.2.10	ConfigureBackupFaultReason	76
2.2.5.2.11	DatabaseState	76
2.2.5.2.12	ExclusionReason.....	77
2.2.5.2.13	FailureReason	78
2.2.5.2.14	MountPhase	78
2.2.5.2.15	PCBackupRepairState.....	79
2.2.5.2.16	RetentionState	80
2.2.5.2.17	StopReason	80
2.2.5.2.18	VolumeJobStatus.....	80
2.2.5.2.19	VolumeLocation.....	81
2.2.5.2.20	VolumeStatus	81
2.2.5.2.21	PCBackupServerFaultReason.....	82
2.2.5.3	Health Provider.....	83
2.2.5.3.1	TaskType.....	83
2.2.5.3.2	HealthStatus.....	83
2.2.5.4	Machine Identity Provider.....	84
2.2.5.4.1	ErrorCatalogType	84
2.2.5.4.2	MachineStatus	84
2.2.5.5	User Identity Provider.....	85
2.2.5.5.1	WSSServerGroupType.....	85
2.2.5.5.2	UserCustomExceptionCode	86
2.2.5.5.3	RemoteAccessType	86
2.2.5.5.4	AccessLevelType	87
2.2.5.5.5	UserStatus	87
2.2.5.6	Provider Registry Service	88
2.2.5.6.1	CredentialType.....	88
2.2.5.6.2	ConnectionSetting	88
2.2.5.6.3	ImpersonationLevel	88
2.2.5.7	Addin Management	89
2.2.5.7.1	UpdateClassification.....	89
2.2.5.7.2	OSEditions.....	89
2.2.5.7.3	AddInError	91
2.2.5.8	Domain Infrastructure Service	92
2.2.5.8.1	FailureReason	92
2.2.5.8.2	DomainStatus.....	93
2.2.5.8.3	CertificateStatus.....	95
2.2.5.8.4	DomainType	95
2.2.5.8.5	DomainProviderEnvironment.....	96
2.2.5.9	AzureAD and HostedEmail Integration Service	96
2.2.5.9.1	PasswordChangeType	96
2.2.5.9.2	PasswordChangeStatus	96
3	Protocol Details.....	98
3.1	Client File Backup Provider Service Contract Details	98
3.1.1	Abstract Data Model.....	98
3.1.2	Timers	98
3.1.3	Initialization	98
3.1.4	Higher-Layer Triggered Events	98
3.1.5	Message Processing Events and Sequencing Rules	98
3.1.5.1	IUserConfigProvider.GetUserSettingAsync	98
3.1.5.1.1	Messages	98
3.1.5.1.1.1	IUserConfigProvider_GetUserSettingAsync_InputMessage	98
3.1.5.1.2	Elements.....	99
3.1.5.1.2.1	GetUserSettingAsync.....	99
3.1.5.2	IUserConfigProvider.GetClientManagedSettingAsync	99
3.1.5.2.1	Messages	99
3.1.5.2.1.1	IUserConfigProvider_GetClientManagedSettingAsync_InputMessage ..	99

3.1.5.2.2	Elements	100
3.1.5.2.2.1	GetClientManagedSettingAsync.....	100
3.1.5.3	IUserConfigProviderCallback.GetUserSettingCompleted	100
3.1.5.3.1	Messages	100
3.1.5.3.1.1	IUserConfigProvider_GetUserSettingCompleted_OutputCallbackMessage	100
3.1.5.3.2	Elements	100
3.1.5.3.2.1	GetUserSettingCompleted	100
3.1.5.4	IUserConfigProvider.GetClientManagedCompleted	101
3.1.5.4.1	Messages	101
3.1.5.4.1.1	IUserConfigProvider_GetClientManagedCompleted_OutputCallbackMessage	101
3.1.5.4.2	Elements	101
3.1.5.4.2.1	GetClientManagedCompleted	101
3.1.6	Timer Events.....	101
3.1.7	Other Local Events.....	102
3.2	Client Backup Provider Service Contract Details	102
3.2.1	Abstract Data Model.....	102
3.2.1.1	Backup Server	102
3.2.1.1.1	List of Backup Client Configurations	102
3.2.1.1.2	List of Backup Status	102
3.2.1.1.3	List of Backup Volume Configurations for Each Client	102
3.2.1.1.4	List of Backup Jobs	102
3.2.1.1.5	Backup Window and Retention Policy	102
3.2.1.1.6	Retention Policy	102
3.2.1.2	Backup Client	103
3.2.2	Timers	103
3.2.3	Initialization	103
3.2.4	Higher-Layer Triggered Events	103
3.2.5	Message Processing Events and Sequencing Rules	103
3.2.5.1	IPCBackupServerRegister.RegisterBackupClient	105
3.2.5.1.1	Messages	106
3.2.5.1.1.1	IPCBackupServerRegister_RegisterBackupClient_InputMessage	106
3.2.5.1.1.2	IPCBackupServerRegister_RegisterBackupClient_OutputMessage	106
3.2.5.1.2	Elements	106
3.2.5.1.2.1	RegisterBackupClient.....	106
3.2.5.1.2.2	RegisterBackupClientResponse	106
3.2.5.2	IPCBackupServerRegister.KeepAlive	107
3.2.5.2.1	Messages	107
3.2.5.2.1.1	IPCBackupServerRegister_KeepAlive_InputMessage	107
3.2.5.2.1.2	IPCBackupServerRegister_KeepAlive_OutputMessage	107
3.2.5.2.2	Elements.....	108
3.2.5.2.2.1	KeepAlive	108
3.2.5.2.2.2	KeepAliveResponse	108
3.2.5.3	IPCBackupServerRegister.VolumeCalculatorProgress	108
3.2.5.3.1	Messages	108
3.2.5.3.1.1	IPCBackupServerRegister_VolumeCalculatorProgress_InputMessage	108
3.2.5.3.2	Elements.....	108
3.2.5.3.2.1	VolumeCalculatorProgress.....	109
3.2.5.4	IPCBackupServerRegister.GetClientPriority	109
3.2.5.4.1	Messages	109
3.2.5.4.1.1	IPCBackupServerRegister_GetClientPriority_OutputCallbackMessage	109
3.2.5.4.1.2	IPCBackupServerRegister_GetClientPriority_InputCallbackMessage	109
3.2.5.4.2	Elements.....	110
3.2.5.4.2.1	GetClientPriority	110
3.2.5.4.2.2	GetClientPriorityResponse	110
3.2.5.5	IPCBackupServerRegister.OnBatteryPower	110

3.2.5.5.1	Messages	110
3.2.5.5.1.1	IPCBackupServerRegister_OnBatteryPower_OutputCallbackMessage	110
3.2.5.5.1.2	IPCBackupServerRegister_OnBatteryPower_InputCallbackMessage	111
3.2.5.5.2	Elements	111
3.2.5.5.2.1	OnBatteryPower	111
3.2.5.5.2.2	OnBatteryPowerResponse	111
3.2.5.6	IPCBackupServerRegister.StartBackup	111
3.2.5.6.1	Messages	112
3.2.5.6.1.1	IPCBackupServerRegister_StartBackup_OutputCallbackMessage	112
3.2.5.6.1.2	IPCBackupServerRegister_StartBackup_InputCallbackMessage	112
3.2.5.6.2	Elements	112
3.2.5.6.2.1	StartBackup	113
3.2.5.6.2.2	StartBackupResponse	113
3.2.5.7	IPCBackupServerRegister.CancelBackup	113
3.2.5.7.1	Messages	113
3.2.5.7.1.1	IPCBackupServerRegister_CancelBackup_OutputCallbackMessage ..	113
3.2.5.7.1.2	IPCBackupServerRegister_CancelBackup_InputCallbackMessage	114
3.2.5.7.2	Elements	114
3.2.5.7.2.1	CancelBackup	114
3.2.5.7.2.2	CancelBackupResponse	114
3.2.5.8	IPCBackupServerRegister.UpdateBackupConfiguration	114
3.2.5.8.1	Messages	115
3.2.5.8.1.1	IPCBackupServerRegister_UpdateBackupConfiguration_OutputCallback Message	115
3.2.5.8.2	Elements	115
3.2.5.8.2.1	UpdateBackupConfiguration	115
3.2.5.9	IPCBackupServerRegister.SendBackupProgress	115
3.2.5.9.1	Messages	115
3.2.5.9.1.1	IPCBackupServerRegister_SendBackupProgress_OutputCallbackMessag e	116
3.2.5.9.2	Elements	116
3.2.5.9.2.1	SendBackupProgress	116
3.2.5.10	IPCBackupServerRegister.GetFolderChildren	116
3.2.5.10.1	Messages	116
3.2.5.10.1.1	IPCBackupServerRegister_GetFolderChildren_OutputCallbackMessage	116
3.2.5.10.1.2	IPCBackupServerRegister_GetFolderChildren_InputCallbackMessage	117
3.2.5.10.2	Elements	117
3.2.5.10.2.1	GetFolderChildren	117
3.2.5.10.2.2	GetFolderChildrenResponse	117
3.2.5.11	IPCBackupServerRegister.CalculateVolumeAsync	118
3.2.5.11.1	Messages	118
3.2.5.11.1.1	IPCBackupServerRegister_CalculateVolumeAsync_OutputCallbackMessa ge	118
3.2.5.11.1.2	IPCBackupServerRegister_CalculateVolumeAsync_InputCallbackMessag e	118
3.2.5.11.2	Elements	119
3.2.5.11.2.1	CalculateVolumeAsync	119
3.2.5.11.2.2	CalculateVolumeAsyncResponse	119
3.2.5.12	IPCBackupServerRegister.CleanFolderSizeCalculation	119
3.2.5.12.1	Messages	119
3.2.5.12.1.1	IPCBackupServerRegister_CleanFolderSizeCalculation_OutputCallbackM essage	119

3.2.5.12.2	Elements	120
3.2.5.12.2.1	CleanFolderSizeCalculation	120
3.2.5.13	IPCBackupServerRegister.GetConnectedVolumes	120
3.2.5.13.1	Messages	120
3.2.5.13.1.1	IPCBackupServerRegister_GetConnectedVolumes_OutputCallbackMessage	120
3.2.5.13.1.2	IPCBackupServerRegister_GetConnectedVolumes_InputCallbackMessage	121
3.2.5.13.2	Elements	121
3.2.5.13.2.1	GetConnectedVolumes	121
3.2.5.13.2.2	GetConnectedVolumesResponse	121
3.2.5.14	IPCBackupClientManagement.RescanVolumesAsync	121
3.2.5.14.1	Messages	122
3.2.5.14.1.1	IPCBackupServerRegister_RescanVolumesAsync_OutputCallbackMessage	122
3.2.5.14.2	Elements	122
3.2.5.14.2.1	RescanVolumesAsync	122
3.2.5.15	IPCBackupServerProvider.Register	122
3.2.5.15.1	Messages	123
3.2.5.15.1.1	IPCBackupServerProvider_Register_InputMessage	123
3.2.5.15.1.2	IPCBackupServerProvider_Register_OutputMessage	123
3.2.5.15.2	Elements	123
3.2.5.15.2.1	Register	123
3.2.5.15.2.2	RegisterResponse	123
3.2.5.16	IPCBackupServerProvider.GetClients	124
3.2.5.16.1	Messages	124
3.2.5.16.1.1	IPCBackupServerProvider_GetClients_InputMessage	124
3.2.5.16.1.2	IPCBackupServerProvider_GetClients_OutputMessage	124
3.2.5.16.2	Elements	125
3.2.5.16.2.1	GetClients	125
3.2.5.16.2.2	GetClientsResponse	125
3.2.5.17	IPCBackupServerProvider.GetClient	125
3.2.5.17.1	Messages	125
3.2.5.17.1.1	IPCBackupServerProvider_GetClient_InputMessage	126
3.2.5.17.1.2	IPCBackupServerProvider_GetClient_OutputMessage	126
3.2.5.17.2	Elements	126
3.2.5.17.2.1	GetClient	126
3.2.5.17.2.2	GetClientResponse	126
3.2.5.18	IPCBackupServerProvider.GetClientJobs	127
3.2.5.18.1	Messages	127
3.2.5.18.1.1	IPCBackupServerProvider_GetClientJobs_InputMessage	127
3.2.5.18.1.2	IPCBackupServerProvider_GetClientJobs_OutputMessage	127
3.2.5.18.2	Elements	128
3.2.5.18.2.1	GetClientJobs	128
3.2.5.18.2.2	GetClientJobsResponse	128
3.2.5.19	IPCBackupServerProvider.GetVolumeJobs	128
3.2.5.19.1	Messages	129
3.2.5.19.1.1	IPCBackupServerProvider_GetVolumeJobs_InputMessage	129
3.2.5.19.1.2	IPCBackupServerProvider_GetVolumeJobs_OutputMessage	129
3.2.5.19.2	Elements	129
3.2.5.19.2.1	GetVolumeJobs	129
3.2.5.19.2.2	GetVolumeJobsResponse	129
3.2.5.20	IPCBackupServerProvider.GetClientVolumes	130
3.2.5.20.1	Messages	130
3.2.5.20.1.1	IPCBackupServerProvider_GetClientVolumes_InputMessage	130

3.2.5.20.1.2	IPCBackupServerProvider_GetClientVolumes_OutputMessage.....	130
3.2.5.20.2	Elements.....	131
3.2.5.20.2.1	GetClientVolumes.....	131
3.2.5.20.2.2	GetClientVolumesResponse.....	131
3.2.5.21	IPCBackupServerProvider.SetClientJobDescription.....	131
3.2.5.21.1	Messages.....	132
3.2.5.21.1.1	IPCBackupServerProvider_SetClientJobDescription_InputMessage...	132
3.2.5.21.1.2	IPCBackupServerProvider_SetClientJobDescription_OutputMessage	132
3.2.5.21.2	Elements.....	132
3.2.5.21.2.1	SetClientJobDescription.....	132
3.2.5.21.2.2	SetClientJobDescriptionResponse.....	133
3.2.5.22	IPCBackupServerProvider.SetClientJobRetentionState.....	133
3.2.5.22.1	Messages.....	133
3.2.5.22.1.1	IPCBackupServerProvider_SetClientJobRetentionState_InputMessage	133
3.2.5.22.1.2	IPCBackupServerProvider_SetClientJobRetentionState_OutputMessage	133
3.2.5.22.2	Elements.....	134
3.2.5.22.2.1	SetClientJobRetentionState.....	134
3.2.5.22.2.2	SetClientJobRetentionStateResponse.....	134
3.2.5.23	IPCBackupServerProvider.SetClientVolumeStatus.....	134
3.2.5.23.1	Messages.....	135
3.2.5.23.1.1	IPCBackupServerProvider_SetClientVolumeStatus_InputMessage...	135
3.2.5.23.1.2	IPCBackupServerProvider_SetClientVolumeStatus_OutputMessage	135
3.2.5.23.2	Elements.....	135
3.2.5.23.2.1	SetClientVolumeStatus.....	135
3.2.5.23.2.2	SetClientVolumeStatusResponse.....	136
3.2.5.24	IPCBackupServerProvider.SetExcludedFolders.....	136
3.2.5.24.1	Messages.....	136
3.2.5.24.1.1	IPCBackupServerProvider_SetExcludedFolders_InputMessage.....	136
3.2.5.24.1.2	IPCBackupServerProvider_SetExcludedFolders_OutputMessage.....	137
3.2.5.24.2	Elements.....	137
3.2.5.24.2.1	SetExcludedFolders.....	137
3.2.5.24.2.2	SetExcludedFoldersResponse.....	137
3.2.5.25	IPCBackupServerProvider.EnableBackups.....	137
3.2.5.25.1	Messages.....	138
3.2.5.25.1.1	IPCBackupServerProvider_EnableBackups_InputMessage.....	138
3.2.5.25.1.2	IPCBackupServerProvider_EnableBackups_OutputMessage.....	138
3.2.5.25.2	Elements.....	138
3.2.5.25.2.1	EnableBackups.....	138
3.2.5.25.2.2	EnableBackupsResponse.....	139
3.2.5.26	IPCBackupServerProvider.DisableBackups.....	139
3.2.5.26.1	Messages.....	139
3.2.5.26.1.1	IPCBackupServerProvider_DisableBackups_InputMessage.....	139
3.2.5.26.1.2	IPCBackupServerProvider_DisableBackups_OutputMessage.....	140
3.2.5.26.2	Elements.....	140
3.2.5.26.2.1	DisableBackups.....	140
3.2.5.26.2.2	DisableBackupsResponse.....	140
3.2.5.27	IPCBackupServerProvider.GetBackupConfiguration.....	140
3.2.5.27.1	Messages.....	141
3.2.5.27.1.1	IPCBackupServerProvider_GetBackupConfiguration_InputMessage..	141
3.2.5.27.1.2	IPCBackupServerProvider_GetBackupConfiguration_OutputMessage	141
3.2.5.27.2	Elements.....	141
3.2.5.27.2.1	GetBackupConfiguration.....	141
3.2.5.27.2.2	GetBackupConfigurationResponse.....	142
3.2.5.28	IPCBackupServerProvider.GetDefaultBackupConfiguration.....	142
3.2.5.28.1	Messages.....	142

3.2.5.28.1.1	IPCBackupServerProvider_GetDefaultBackupConfiguration_InputMessage	142
3.2.5.28.1.2	IPCBackupServerProvider_GetDefaultBackupConfiguration_OutputMessage.....	143
3.2.5.28.2	Elements	143
3.2.5.28.2.1	GetDefaultBackupConfiguration	143
3.2.5.28.2.2	GetDefaultBackupConfigurationResponse	143
3.2.5.29	IPCBackupServerProvider.GetBackupOperationStatus	143
3.2.5.29.1	Messages	144
3.2.5.29.1.1	IPCBackupServerProvider_GetBackupOperationStatus_InputMessage	144
3.2.5.29.1.2	IPCBackupServerProvider_GetBackupOperationStatus_OutputMessage	144
3.2.5.29.2	Elements	144
3.2.5.29.2.1	GetBackupOperationStatus	144
3.2.5.29.2.2	GetBackupOperationStatusResponse	145
3.2.5.30	IPCBackupServerProvider.GetServiceStatus	145
3.2.5.30.1	Messages	145
3.2.5.30.1.1	IPCBackupServerProvider_GetServiceStatus_InputMessage	145
3.2.5.30.1.2	IPCBackupServerProvider_GetServiceStatus_OutputMessage	146
3.2.5.30.2	Elements	146
3.2.5.30.2.1	GetServiceStatus	146
3.2.5.30.2.2	GetServiceStatusResponse	146
3.2.5.31	IPCBackupServerProvider.GetWaitingOperations	146
3.2.5.31.1	Messages	147
3.2.5.31.1.1	IPCBackupServerProvider_GetWaitingOperations_InputMessage	147
3.2.5.31.1.2	IPCBackupServerProvider_GetWaitingOperations_OutputMessage	147
3.2.5.31.2	Elements	147
3.2.5.31.2.1	GetWaitingOperations.....	148
3.2.5.31.2.2	GetWaitingOperationsResponse	148
3.2.5.32	IPCBackupServerProvider.SetBackupConfiguration	148
3.2.5.32.1	Messages	148
3.2.5.32.1.1	IPCBackupServerProvider_SetBackupConfiguration_InputMessage	148
3.2.5.32.1.2	IPCBackupServerProvider_SetBackupConfiguration_OutputMessage	149
3.2.5.32.2	Elements.....	149
3.2.5.32.2.1	SetBackupConfiguration.....	149
3.2.5.32.2.2	SetBackupConfigurationResponse	149
3.2.5.33	IPCBackupServerProvider.GetUsedBytes	149
3.2.5.33.1	Messages	150
3.2.5.33.1.1	IPCBackupServerProvider_GetUsedBytes_InputMessage	150
3.2.5.33.1.2	IPCBackupServerProvider_GetUsedBytes_OutputMessage	150
3.2.5.33.2	Elements.....	150
3.2.5.33.2.1	GetUsedBytes.....	151
3.2.5.33.2.2	GetUsedBytesResponse	151
3.2.5.34	IPCBackupServerProvider.StartCleanup	151
3.2.5.34.1	Messages	151
3.2.5.34.1.1	IPCBackupServerProvider_StartCleanup_InputMessage	151
3.2.5.34.1.2	IPCBackupServerProvider_StartCleanup_OutputMessage	152
3.2.5.34.2	Elements	152
3.2.5.34.2.1	StartCleanup	152
3.2.5.34.2.2	StartCleanupResponse.....	152
3.2.5.35	IPCBackupServerProvider.CancelCleanup	152
3.2.5.35.1	Messages	153
3.2.5.35.1.1	IPCBackupServerProvider_CancelCleanup_InputMessage	153
3.2.5.35.1.2	IPCBackupServerProvider_CancelCleanup_OutputMessage	153
3.2.5.35.2	Elements	153

3.2.5.35.2.1	CancelCleanup.....	153
3.2.5.35.2.2	CancelCleanupResponse	154
3.2.5.36	IPCBackupServerProvider.StartRepair	154
3.2.5.36.1	Messages	154
3.2.5.36.1.1	IPCBackupServerProvider_StartRepair_InputMessage.....	154
3.2.5.36.1.2	IPCBackupServerProvider_StartRepair_OutputMessage.....	154
3.2.5.36.2	Elements	155
3.2.5.36.2.1	StartRepair	155
3.2.5.36.2.2	StartRepairResponse	155
3.2.5.37	IPCBackupServerProvider.CancelRepair	155
3.2.5.37.1	Messages	156
3.2.5.37.1.1	IPCBackupServerProvider_CancelRepair_InputMessage	156
3.2.5.37.1.2	IPCBackupServerProvider_CancelRepair_OutputMessage	156
3.2.5.37.2	Elements	156
3.2.5.37.2.1	CancelRepair	156
3.2.5.37.2.2	CancelRepairResponse.....	156
3.2.5.38	IPCBackupServerProvider.GetLastRepairResult	157
3.2.5.38.1	Messages	157
3.2.5.38.1.1	IPCBackupServerProvider_GetLastRepairResult_InputMessage	157
3.2.5.38.1.2	IPCBackupServerProvider_GetLastRepairResult_OutputMessage	157
3.2.5.38.2	Elements	158
3.2.5.38.2.1	GetLastRepairResult	158
3.2.5.38.2.2	GetLastRepairResultResponse.....	158
3.2.5.39	IPCBackupServerProvider.StartConsistencyChecker	158
3.2.5.39.1	Messages	159
3.2.5.39.1.1	IPCBackupServerProvider_StartConsistencyChecker_InputMessage.....	159
3.2.5.39.1.2	IPCBackupServerProvider_StartConsistencyChecker_OutputMessage.....	159
3.2.5.39.2	Elements	159
3.2.5.39.2.1	StartConsistencyChecker	159
3.2.5.39.2.2	StartConsistencyCheckerResponse	159
3.2.5.40	IPCBackupServerProvider.CancelConsistencyChecker	160
3.2.5.40.1	Messages	160
3.2.5.40.1.1	IPCBackupServerProvider_CancelConsistencyChecker_InputMessage.....	160
3.2.5.40.1.2	IPCBackupServerProvider_CancelConsistencyChecker_OutputMessage	160
3.2.5.40.2	Elements	161
3.2.5.40.2.1	CancelConsistencyChecker	161
3.2.5.40.2.2	CancelConsistencyCheckerResponse	161
3.2.5.41	IPCBackupServerProvider.Remove	161
3.2.5.41.1	Messages	161
3.2.5.41.1.1	IPCBackupServerProvider_Remove_InputMessage	161
3.2.5.41.1.2	IPCBackupServerProvider_Remove_OutputMessage	162
3.2.5.41.2	Elements	162
3.2.5.41.2.1	Remove	162
3.2.5.41.2.2	RemoveResponse.....	162
3.2.5.42	IPCBackupServerProvider.CalculateVolumeAsync	162
3.2.5.42.1	Messages	163
3.2.5.42.1.1	IPCBackupServerProvider_CalculateVolumeAsync_InputMessage	163
3.2.5.42.1.2	IPCBackupServerProvider_CalculateVolumeAsync_OutputMessage	163
3.2.5.42.2	Elements	163
3.2.5.42.2.1	CalculateVolumeAsync.....	164
3.2.5.42.2.2	CalculateVolumeAsyncResponse	164
3.2.5.43	IPCBackupServerProvider.GetFolderChildren.....	164
3.2.5.43.1	Messages	164
3.2.5.43.1.1	IPCBackupServerProvider_GetFolderChildren_InputMessage	165
3.2.5.43.1.2	IPCBackupServerProvider_GetFolderChildren_OutputMessage	165
3.2.5.43.2	Elements	165
3.2.5.43.2.1	GetFolderChildren	165

3.2.5.43.2.2	GetFolderChildrenResponse	165
3.2.5.44	IPCBackupServerProvider.GetConnectedVolumes	166
3.2.5.44.1	Messages	166
3.2.5.44.1.1	IPCBackupServerProvider_GetConnectedVolumes_InputMessage	166
3.2.5.44.1.2	IPCBackupServerProvider_GetConnectedVolumes_OutputMessage ..	166
3.2.5.44.2	Elements	167
3.2.5.44.2.1	GetConnectedVolumes.....	167
3.2.5.44.2.2	GetConnectedVolumesResponse	167
3.2.5.45	IPCBackupServerProvider.CleanFolderSizeCalculation	167
3.2.5.45.1	Messages	167
3.2.5.45.1.1	IPCBackupServerProvider_CleanFolderSizeCalculation_InputMessage	168
3.2.5.45.2	Elements	168
3.2.5.45.2.1	CleanFolderSizeCalculation	168
3.2.5.46	IPCBackupServerProvider.StartBackup	168
3.2.5.46.1	Messages	168
3.2.5.46.1.1	IPCBackupServerProvider_StartBackup_InputMessage	169
3.2.5.46.1.2	IPCBackupServerProvider_StartBackup_OutputMessage	169
3.2.5.46.2	Elements	169
3.2.5.46.2.1	StartBackup	169
3.2.5.46.2.2	StartBackupResponse	169
3.2.5.47	IPCBackupServerProvider.CancelBackup	170
3.2.5.47.1	Messages	170
3.2.5.47.1.1	IPCBackupServerProvider_CancelBackup_InputMessage	170
3.2.5.47.1.2	IPCBackupServerProvider_CancelBackup_OutputMessage	170
3.2.5.47.2	Elements	171
3.2.5.47.2.1	CancelBackup	171
3.2.5.47.2.2	CancelBackupResponse	171
3.2.5.48	IPCBackupServerProvider.StartBackupService	171
3.2.5.48.1	Messages	171
3.2.5.48.1.1	IPCBackupServerProvider_StartBackupService_InputMessage	171
3.2.5.48.1.2	IPCBackupServerProvider_StartBackupService_OutputMessage	172
3.2.5.48.2	Elements	172
3.2.5.48.2.1	StartBackupService	172
3.2.5.48.2.2	StartBackupServiceResponse.....	172
3.2.5.49	IPCBackupServerProvider.StopBackupService	172
3.2.5.49.1	Messages	173
3.2.5.49.1.1	IPCBackupServerProvider_StopBackupService_InputMessage	173
3.2.5.49.1.2	IPCBackupServerProvider_StopBackupService_OutputMessage	173
3.2.5.49.2	Elements	173
3.2.5.49.2.1	StopBackupService	174
3.2.5.49.2.2	StopBackupServiceResponse	174
3.2.5.50	IPCBackupServerProvider.NotifyBackupOperationStatusChange	174
3.2.5.50.1	Messages	174
3.2.5.50.1.1	IPCBackupServerProvider_NotifyBackupOperationStatusChange_Output CallbackMessage.....	174
3.2.5.50.2	Elements	175
3.2.5.50.2.1	NotifyBackupOperationStatusChange.....	175
3.2.5.51	IPCBackupServerProvider.VolumeCalculatorProgress	175
3.2.5.51.1	Messages	175
3.2.5.51.1.1	IPCBackupServerProvider_VolumeCalculatorProgress_OutputCallbackMe ssage	175
3.2.5.51.2	Elements	175
3.2.5.51.2.1	VolumeCalculatorProgress.....	175
3.2.5.52	IPCBackupServerProvider.NotifyServiceStatusChange.....	176
3.2.5.52.1	Messages	176

3.2.5.52.1.1	IPCBackupServerProvider_NotifyServiceStatusChange_OutputCallbackMessage	176
3.2.5.52.2	Elements	176
3.2.5.52.2.1	NotifyServiceStatusChange	176
3.2.6	Timer Events	177
3.2.7	Other Local Events	177
3.3	Health Provider Service Contract Details	177
3.3.1	Abstract Data Model	177
3.3.1.1	ADM_ArrayOfKeyValueOfstringArrayOfAlertInfo	177
3.3.1.1.1	Data Model	177
3.3.1.1.1.1	AlertInfo	177
3.3.2	Timers	178
3.3.3	Initialization	178
3.3.4	Higher-Layer Triggered Events	178
3.3.5	Message Processing Events and Sequencing Rules	178
3.3.5.1	IAlertProviderCallback.RaiseAlertCompleted	180
3.3.5.1.1	Messages	180
3.3.5.1.1.1	IAlertProviderCallback_RaiseAlertCompleted_OutputCallbackMessage	180
3.3.5.1.2	Elements	180
3.3.5.1.2.1	RaiseAlertCompleted	180
3.3.5.2	IAlertProviderCallback.ClearAlertCompleted	180
3.3.5.2.1	Messages	181
3.3.5.2.1.1	IAlertProviderCallback_ClearAlertCompleted_OutputCallbackMessage	181
3.3.5.2.2	Elements	181
3.3.5.2.2.1	ClearAlertCompleted	181
3.3.5.3	IAlertProviderCallback.SuppressAlertCompleted	181
3.3.5.3.1	Messages	181
3.3.5.3.1.1	IAlertProviderCallback_SuppressAlertCompleted_OutputCallbackMessage	181
3.3.5.3.2	Elements	182
3.3.5.3.2.1	SuppressAlertCompleted	182
3.3.5.4	IAlertProviderCallback.RepairAlertCompleted	182
3.3.5.4.1	Messages	182
3.3.5.4.1.1	IAlertProviderCallback_RepairAlertCompleted_OutputCallbackMessage	182
3.3.5.4.2	Elements	182
3.3.5.4.2.1	RepairAlertCompleted	182
3.3.5.5	IAlertProviderCallback.EvaluateAlertsCompleted	183
3.3.5.5.1	Messages	183
3.3.5.5.1.1	IAlertProviderCallback_EvaluateAlertsCompleted_OutputCallbackMessage	183
3.3.5.5.2	Elements	183
3.3.5.5.2.1	EvaluateAlertsCompleted	183
3.3.5.6	IAlertProviderCallback.RaisedAlerts	183
3.3.5.6.1	Messages	184
3.3.5.6.1.1	IAlertProviderCallback_RaisedAlerts_OutputCallbackMessage	184
3.3.5.6.2	Elements	184
3.3.5.6.2.1	RaisedAlerts	184
3.3.5.7	IAlertProviderCallback.ClearedAlerts	184
3.3.5.7.1	Messages	184
3.3.5.7.1.1	IAlertProviderCallback_ClearedAlerts_OutputCallbackMessage	184
3.3.5.7.2	Elements	185
3.3.5.7.2.1	ClearedAlerts	185

3.3.5.8	IAlertSynchCallback.AlertChanged.....	185
3.3.5.8.1	Messages	185
3.3.5.8.1.1	IAlertSynchCallback_AlertChanged_OutputCallbackMessage.....	185
3.3.5.8.2	Elements.....	186
3.3.5.8.2.1	AlertChanged	186
3.3.5.9	IAlertManagementProviderService.GetAllNetworkAlerts.....	186
3.3.5.9.1	Messages	186
3.3.5.9.1.1	IAlertManagementProviderService_GetAllNetworkAlerts_InputMessage	186
3.3.5.9.1.2	IAlertManagementProviderService_GetAllNetworkAlerts_OutputMessage	187
3.3.5.9.2	Elements.....	187
3.3.5.9.2.1	GetAllNetworkAlerts	187
3.3.5.9.2.2	GetAllNetworkAlertsResponse	187
3.3.5.10	IAlertManagementProviderService.ClearAlertOneWay	187
3.3.5.10.1	Messages	188
3.3.5.10.1.1	IAlertManagementProviderService_ClearAlertOneWay_InputMessage.....	188
3.3.5.10.2	Elements.....	188
3.3.5.10.2.1	ClearAlertOneWay.....	188
3.3.5.11	IAlertManagementProviderService.ClearAlert.....	188
3.3.5.11.1	Messages	189
3.3.5.11.1.1	IAlertManagementProviderService_ClearAlert_InputMessage.....	189
3.3.5.11.1.2	IAlertManagementProviderService_ClearAlert_OutputMessage.....	189
3.3.5.11.2	Elements.....	189
3.3.5.11.2.1	ClearAlert	189
3.3.5.11.2.2	ClearAlertResponse	190
3.3.5.12	IAlertManagementProviderService.SuppressAlertOneWay.....	190
3.3.5.12.1	Messages	190
3.3.5.12.1.1	IAlertManagementProviderService_SuppressAlertOneWay_InputMessage	190
3.3.5.12.2	Elements.....	190
3.3.5.12.2.1	SuppressAlertOneWay	190
3.3.5.13	IAlertManagementProviderService.SuppressAlert	191
3.3.5.13.1	Messages	191
3.3.5.13.1.1	IAlertManagementProviderService_SuppressAlert_InputMessage	191
3.3.5.13.1.2	IAlertManagementProviderService_SuppressAlert_OutputMessage	191
3.3.5.13.2	Elements.....	192
3.3.5.13.2.1	SuppressAlert.....	192
3.3.5.13.2.2	SuppressAlertResponse	192
3.3.5.14	IAlertManagementProviderService.RaiseAlertOneWay	192
3.3.5.14.1	Messages	192
3.3.5.14.1.1	IAlertManagementProviderService_RaiseAlertOneWay_InputMessage	192
3.3.5.14.2	Elements.....	193
3.3.5.14.2.1	RaiseAlertOneWay	193
3.3.5.15	IAlertManagementProviderService.RaiseAlert.....	193
3.3.5.15.1	Messages	193
3.3.5.15.1.1	IAlertManagementProviderService_RaiseAlert_InputMessage.....	194
3.3.5.15.1.2	IAlertManagementProviderService_RaiseAlert_OutputMessage	194
3.3.5.15.2	Elements.....	194
3.3.5.15.2.1	RaiseAlert	194
3.3.5.15.2.2	RaiseAlertResponse.....	194
3.3.5.16	IAlertManagementProviderService.IsAuthorized	195
3.3.5.16.1	Messages	195
3.3.5.16.1.1	IAlertManagementProviderService_IsAuthorized_InputMessage	195
3.3.5.16.1.2	IAlertManagementProviderService_IsAuthorized_OutputMessage	195
3.3.5.16.2	Elements.....	196

3.3.5.16.2.1	IsAuthorized.....	196
3.3.5.16.2.2	IsAuthorizedResponse	196
3.3.5.17	IAAlertSynchProviderService.RegisterClientAgent.....	196
3.3.5.17.1	Messages	196
3.3.5.17.1.1	IAAlertSynchProviderService_RegisterClientAgent_InputMessage.....	196
3.3.5.17.1.2	IAAlertSynchProviderService_RegisterClientAgent_OutputMessage ...	197
3.3.5.17.2	Elements	197
3.3.5.17.2.1	RegisterClientAgent.....	197
3.3.5.17.2.2	RegisterClientAgentResponse	197
3.3.5.18	IAAlertSynchProviderService.SynchronizeAlerts	197
3.3.5.18.1	Messages	198
3.3.5.18.1.1	IAAlertSynchProviderService_SynchronizeAlerts_InputMessage	198
3.3.5.18.2	Elements	198
3.3.5.18.2.1	SynchronizeAlerts	198
3.3.5.19	IAAlertSynchProviderService.ClearCallbackCommandQueue	198
3.3.5.19.1	Messages	199
3.3.5.19.1.1	IAAlertSynchProviderService_ClearCallbackCommandQueue_InputMessage.....	199
3.3.5.19.1.2	IAAlertSynchProviderService_ClearCallbackCommandQueue_OutputMessage	199
3.3.5.19.2	Elements	199
3.3.5.19.2.1	ClearCallbackCommandQueue	199
3.3.5.19.2.2	ClearCallbackCommandQueueResponse	200
3.3.5.20	IAAlertSynchProviderService.GetPlugInInformation	200
3.3.5.20.1	Messages	200
3.3.5.20.1.1	IAAlertSynchProviderService_GetPlugInInformation_InputMessage ...	200
3.3.5.20.1.2	IAAlertSynchProviderService_GetPlugInInformation_OutputMessage ..	200
3.3.5.20.2	Elements	201
3.3.5.20.2.1	GetPlugInInformation	201
3.3.5.20.2.2	GetPlugInInformationResponse.....	201
3.3.5.21	IAAlertSynchProviderService.DownloadDefinition	201
3.3.5.21.1	Messages	201
3.3.5.21.1.1	IAAlertSynchProviderService_DownloadDefinition_InputMessage	201
3.3.5.21.1.2	IAAlertSynchProviderService_DownloadDefinition_OutputMessage	202
3.3.5.21.2	Elements.....	202
3.3.5.21.2.1	DownloadDefinition	202
3.3.5.21.2.2	DownloadDefinitionResponse	202
3.3.5.22	IAAlertSynchProviderService.DownloadConfiguration	202
3.3.5.22.1	Messages	203
3.3.5.22.1.1	IAAlertSynchProviderService_DownloadConfiguration_InputMessage ..	203
3.3.5.22.1.2	IAAlertSynchProviderService_DownloadConfiguration_OutputMessage203	
3.3.5.22.2	Elements.....	203
3.3.5.22.2.1	DownloadConfiguration.....	203
3.3.5.22.2.2	DownloadConfigurationResponse	204
3.3.6	Timer Events.....	204
3.3.7	Other Local Events.....	204
3.4	Machine Identity Provider Service Contract Details	204
3.4.1	Abstract Data Model.....	204
3.4.1.1	Machine Identity	204
3.4.1.2	Machine RDP Permission	204
3.4.2	Timers	204
3.4.3	Initialization.....	205
3.4.4	Higher-Layer Triggered Events	205
3.4.5	Message Processing Events and Sequencing Rules	205
3.4.5.1	IMachineIdentityProvider.ReturnNewCertResponse	206
3.4.5.1.1	Messages	206

3.4.5.1.1.1	IMachineIdentityProvider_ReturnNewCertResponse_OutputCallbackMessage	206
3.4.5.1.2	Elements	206
3.4.5.1.2.1	ReturnNewCertResponse	206
3.4.5.2	IMachineIdentityProvider.ReturnRenewCert	206
3.4.5.2.1	Messages	207
3.4.5.2.1.1	IMachineIdentityProvider_ReturnRenewCert_OutputCallbackMessage	207
3.4.5.2.2	Elements	207
3.4.5.2.2.1	ReturnRenewCert	207
3.4.5.3	IMachineIdentityProvider.ReturnSid	207
3.4.5.3.1	Messages	207
3.4.5.3.1.1	IMachineIdentityProvider_ReturnSid_OutputCallbackMessage	207
3.4.5.3.2	Elements	208
3.4.5.3.2.1	ReturnSid	208
3.4.5.4	IMachineIdentityProvider.ReturnRevokeCert	208
3.4.5.4.1	Messages	208
3.4.5.4.1.1	IMachineIdentityProvider_ReturnRevokeCert_OutputCallbackMessage	208
3.4.5.4.2	Elements	208
3.4.5.4.2.1	ReturnRevokeCert	208
3.4.5.5	IMachineIdentityProvider.ReturnRemoveMachine	209
3.4.5.5.1	Messages	209
3.4.5.5.1.1	IMachineIdentityProvider_ReturnRemoveMachine_OutputCallbackMessage	209
3.4.5.5.2	Elements	209
3.4.5.5.2.1	ReturnRemoveMachine	209
3.4.5.6	IMachineIdentityProvider.ReturnGetMachineStatus	209
3.4.5.6.1	Messages	210
3.4.5.6.1.1	IMachineIdentityProvider_ReturnGetMachineStatus_OutputCallbackMessage	210
3.4.5.6.2	Elements	210
3.4.5.6.2.1	ReturnGetMachineStatus	210
3.4.5.7	IMachineIdentityProvider.ReturnMakeUserRemoteDesktopMapping	210
3.4.5.7.1	Messages	210
3.4.5.7.1.1	IMachineIdentityProvider_ReturnMakeUserRemoteDesktopMapping_OutputCallbackMessage	211
3.4.5.7.2	Elements	211
3.4.5.7.2.1	ReturnMakeUserRemoteDesktopMapping	211
3.4.5.8	IMachineIdentityProvider.RemoveMachine	211
3.4.5.8.1	Messages	211
3.4.5.8.1.1	IMachineIdentityProvider_RemoveMachine_InputMessage	211
3.4.5.8.2	Elements	212
3.4.5.8.2.1	RemoveMachine	212
3.4.5.9	IMachineIdentityProvider.RenewCert	212
3.4.5.9.1	Messages	212
3.4.5.9.1.1	IMachineIdentityProvider_RenewCert_InputMessage	212
3.4.5.9.2	Elements	213
3.4.5.9.2.1	RenewCert	213
3.4.5.10	IMachineIdentityProvider.RevokeCert	213
3.4.5.10.1	Messages	213
3.4.5.10.1.1	IMachineIdentityProvider_RevokeCert_InputMessage	213
3.4.5.10.2	Elements	213
3.4.5.10.2.1	RevokeCert	213

3.4.5.11	IMachineIdentityProvider.GenerateCertResponse	214
3.4.5.11.1	Messages	214
3.4.5.11.1.1	IMachineIdentityProvider_GenerateCertResponse_InputMessage	214
3.4.5.11.2	Elements	214
3.4.5.11.2.1	GenerateCertResponse	214
3.4.5.12	IMachineIdentityProvider.GenerateSid	214
3.4.5.12.1	Messages	215
3.4.5.12.1.1	IMachineIdentityProvider_GenerateSid_InputMessage	215
3.4.5.12.2	Elements	215
3.4.5.12.2.1	GenerateSid	215
3.4.5.13	IMachineIdentityProvider.GetMachineStatus	215
3.4.5.13.1	Messages	216
3.4.5.13.1.1	IMachineIdentityProvider_GetMachineStatus_InputMessage	216
3.4.5.13.2	Elements	216
3.4.5.13.2.1	GetMachineStatus	216
3.4.5.14	IMachineIdentityProvider.MakeUserRemoteDesktopMapping	216
3.4.5.14.1	Messages	216
3.4.5.14.1.1	IMachineIdentityProvider_MakeUserRemoteDesktopMapping_InputMessage	216
3.4.5.14.2	Elements	217
3.4.5.14.2.1	MakeUserRemoteDesktopMapping	217
3.4.6	Timer Events	217
3.4.7	Other Local Events	217
3.5	User Identity Provider Service Contract Details	217
3.5.1	Abstract Data Model	217
3.5.1.1	ADM_KeyValueOfUser	217
3.5.1.1.1	Data Model	217
3.5.1.1.1.1	UserInfo	217
3.5.1.1.1.1.1	PersonalInfo	218
3.5.2	Timers	218
3.5.3	Initialization	218
3.5.4	Higher-Layer Triggered Events	218
3.5.5	Message Processing Events and Sequencing Rules	218
3.5.5.1	IUserLogonProvider.LogonUser	219
3.5.5.1.1	Messages	219
3.5.5.1.1.1	IUserLogonProvider_LogonUser_InputMessage	219
3.5.5.1.1.2	IUserLogonProvider_LogonUser_OutputMessage	220
3.5.5.1.2	Elements	220
3.5.5.1.2.1	LogonUser	220
3.5.5.1.2.2	LogonUserResponse	220
3.5.5.2	IUserChangePasswordProvider.ChangePassword	220
3.5.5.2.1	Messages	221
3.5.5.2.1.1	IUserChangePasswordProvider_ChangePassword_InputMessage	221
3.5.5.2.1.2	IUserChangePasswordProvider_ChangePassword_OutputMessage	221
3.5.5.2.2	Elements	222
3.5.5.2.2.1	ChangePassword	222
3.5.5.2.2.2	ChangePasswordResponse	222
3.5.5.3	IUserInfoProvider.ReturnGroups	222
3.5.5.3.1	Messages	222
3.5.5.3.1.1	IUserInfoProvider_ReturnGroups_OutputCallbackMessage	222
3.5.5.3.2	Elements	223
3.5.5.3.2.1	ReturnGroups	223
3.5.5.4	IUserInfoProvider.ReturnWSSServerGroups	223
3.5.5.4.1	Messages	223
3.5.5.4.1.1	IUserInfoProvider_ReturnWSSServerGroups_OutputCallbackMessage	223
3.5.5.4.2	Elements	224

3.5.5.4.2.1	ReturnWSSServerGroups	224
3.5.5.5	IUserInfoProvider.ReturnIsPartOfServerUsers	224
3.5.5.5.1	Messages	224
3.5.5.5.1.1	IUserInfoProvider_ReturnIsPartOfServerUsers_OutputCallbackMessage	224
3.5.5.5.2	Elements	225
3.5.5.5.2.1	ReturnIsPartOfServerUsers	225
3.5.5.6	IUserInfoProvider.GetGroups	225
3.5.5.6.1	Messages	225
3.5.5.6.1.1	IUserInfoProvider_GetGroups_InputMessage	225
3.5.5.6.2	Elements	225
3.5.5.6.2.1	GetGroups	226
3.5.5.7	IUserInfoProvider.GetWSSServerGroups	226
3.5.5.7.1	Messages	226
3.5.5.7.1.1	IUserInfoProvider_GetWSSServerGroups_InputMessage	226
3.5.5.7.2	Elements	226
3.5.5.7.2.1	GetWSSServerGroups	226
3.5.5.8	IUserInfoProvider.IsPartOfServerUsers	227
3.5.5.8.1	Messages	227
3.5.5.8.1.1	IUserInfoProvider_IsPartOfServerUsers_InputMessage	227
3.5.5.8.2	Elements	227
3.5.5.8.2.1	IsPartOfServerUsers	227
3.5.6	Timer Events	227
3.5.7	Other Local Events	227
3.6	Provider Registry Service Contract Details	228
3.6.1	Abstract Data Model	228
3.6.2	Timers	228
3.6.3	Initialization	228
3.6.4	Higher-Layer Triggered Events	228
3.6.5	Message Processing Events and Sequencing Rules	228
3.6.5.1	IProviderRegistry.Disconnect	229
3.6.5.1.1	Messages	229
3.6.5.1.1.1	IProviderRegistry_Disconnect_InputMessage	229
3.6.5.1.2	Elements	229
3.6.5.1.2.1	Disconnect	229
3.6.5.2	IProviderRegistry.Query	229
3.6.5.2.1	Messages	230
3.6.5.2.1.1	IProviderRegistry_Query_InputMessage	230
3.6.5.2.1.2	IProviderRegistry_Query_OutputMessage	230
3.6.5.2.2	Elements	230
3.6.5.2.2.1	Query	230
3.6.5.2.2.2	QueryResponse	230
3.6.5.3	IProviderRegistry.QueryAll	231
3.6.5.3.1	Messages	231
3.6.5.3.1.1	IProviderRegistry_QueryAll_InputMessage	231
3.6.5.3.1.2	IProviderRegistry_QueryAll_OutputMessage	231
3.6.5.3.2	Elements	232
3.6.5.3.2.1	QueryAll	232
3.6.5.3.2.2	QueryAllResponse	232
3.6.5.4	IProviderRegistry.RequestProviderInfoUpdate	232
3.6.5.4.1	Messages	232
3.6.5.4.1.1	IProviderRegistry_RequestProviderInfoUpdate_InputMessage	232
3.6.5.4.1.2	IProviderRegistry_RequestProviderInfoUpdate_OutputMessage	233
3.6.5.4.2	Elements	233
3.6.5.4.2.1	RequestProviderInfoUpdate	233
3.6.5.4.2.2	RequestProviderInfoUpdateResponse	233
3.6.5.5	IProviderRegistry.GetVersion	233
3.6.5.5.1	Messages	234

3.6.5.5.1.1	IProviderRegistry_GetVersion_InputMessage.....	234
3.6.5.5.1.2	IProviderRegistry_GetVersion_OutputMessage.....	234
3.6.5.5.2	Elements.....	234
3.6.5.5.2.1	GetVersion.....	234
3.6.5.5.2.2	GetVersionResponse.....	235
3.6.5.6	IProviderRegistry.InformOfProviderUpdate.....	235
3.6.5.6.1	Messages.....	235
3.6.5.6.1.1	IProviderRegistry_InformOfProviderUpdate_OutputCallbackMessage	235
3.6.5.6.2	Elements.....	235
3.6.5.6.2.1	InformOfProviderUpdate.....	235
3.6.5.7	INotificationProviderServiceAdminOnly.Connect.....	236
3.6.5.7.1	Messages.....	236
3.6.5.7.1.1	INotificationProviderServiceAdminOnly_Connect_InputMessage.....	236
3.6.5.7.2	Elements.....	236
3.6.5.7.2.1	Connect.....	236
3.6.5.8	INotificationProviderServiceAdminOnly.RaiseNotifications.....	237
3.6.5.8.1	Messages.....	237
3.6.5.8.1.1	INotificationProviderServiceAdminOnly_RaiseNotifications_InputMessage	237
3.6.5.8.2	Elements.....	237
3.6.5.8.2.1	RaiseNotifications.....	237
3.6.5.9	INotificationProviderServiceAdminOnly.ClearNotifications.....	237
3.6.5.9.1	Messages.....	238
3.6.5.9.1.1	INotificationProviderServiceAdminOnly_ClearNotifications_InputMessage	238
3.6.5.9.2	Elements.....	238
3.6.5.9.2.1	ClearNotifications.....	238
3.6.5.10	INotificationProviderServiceAdminOnly.RequestNotificationChange.....	238
3.6.5.10.1	Messages.....	239
3.6.5.10.1.1	INotificationProviderServiceAdminOnly_RequestNotificationChange_Inp	239
3.6.5.10.2	Elements.....	239
3.6.5.10.2.1	RequestNotificationChange.....	239
3.6.5.11	INotificationProviderServiceAdminOnly.FireEvent.....	239
3.6.5.11.1	Messages.....	240
3.6.5.11.1.1	INotificationProviderServiceAdminOnly_FireEvent_InputMessage.....	240
3.6.5.11.2	Elements.....	240
3.6.5.11.2.1	FireEvent.....	240
3.6.5.12	INotificationProviderServiceAdminOnly.AddCategoryFilters.....	240
3.6.5.12.1	Messages.....	240
3.6.5.12.1.1	INotificationProviderServiceAdminOnly_AddCategoryFilters_InputMessa	241
3.6.5.12.2	Elements.....	241
3.6.5.12.2.1	AddCategoryFilters.....	241
3.6.5.13	INotificationProviderServiceAdminOnly.RemoveCategoryFilters.....	241
3.6.5.13.1	Messages.....	241
3.6.5.13.1.1	INotificationProviderServiceAdminOnly_RemoveCategoryFilters_InputMe	241
3.6.5.13.2	Elements.....	242
3.6.5.13.2.1	RemoveCategoryFilters.....	242
3.6.5.14	INotificationProviderServiceAdminOnly.Disconnect.....	242
3.6.5.14.1	Messages.....	242
3.6.5.14.1.1	INotificationProviderServiceAdminOnly_Disconnect_InputMessage.....	242
3.6.5.14.2	Elements.....	243

3.6.5.14.2.1	Disconnect	243
3.6.6	Timer Events.....	243
3.6.7	Other Local Events.....	243
3.7	Addin Management Service Contract Details	243
3.7.1	Abstract Data Model.....	243
3.7.2	Timers	243
3.7.3	Initialization	243
3.7.4	Higher-Layer Triggered Events	243
3.7.5	Message Processing Events and Sequencing Rules	243
3.7.5.1	IAddInMetadata.GetPackagePath	244
3.7.5.1.1	Messages	245
3.7.5.1.1.1	IAddInMetadata_GetPackagePath_InputMessage	245
3.7.5.1.1.2	IAddInMetadata_GetPackagePath_OutputMessage	245
3.7.5.1.2	Elements.....	245
3.7.5.1.2.1	GetPackagePath.....	245
3.7.5.1.2.2	GetPackagePathResponse	245
3.7.5.2	IAddInMetadata.GetAddInIds	246
3.7.5.2.1	Messages	246
3.7.5.2.1.1	IAddInMetadata_GetAddInIds_InputMessage	246
3.7.5.2.1.2	IAddInMetadata_GetAddInIds_OutputMessage	246
3.7.5.2.2	Elements.....	247
3.7.5.2.2.1	GetAddInIds.....	247
3.7.5.2.2.2	GetAddInIdsResponse	247
3.7.5.3	IAddInMetadata.GetAddInInformation	247
3.7.5.3.1	Messages	247
3.7.5.3.1.1	IAddInMetadata_GetAddInInformation_InputMessage	247
3.7.5.3.1.2	IAddInMetadata_GetAddInInformation_OutputMessage	248
3.7.5.3.2	Elements.....	248
3.7.5.3.2.1	GetAddInInformation.....	248
3.7.5.3.2.2	GetAddInInformationResponse	248
3.7.5.4	IAddInMetadata.RegisterForChanges	249
3.7.5.4.1	Messages	249
3.7.5.4.1.1	IAddInMetadata_RegisterForChanges_InputMessage	249
3.7.5.4.1.2	IAddInMetadata_RegisterForChanges_OutputMessage	249
3.7.5.4.2	Elements.....	249
3.7.5.4.2.1	RegisterForChanges	249
3.7.5.4.2.2	RegisterForChangesResponse	250
3.7.5.5	IAddInMetadata.OperationInProgress	250
3.7.5.5.1	Messages	250
3.7.5.5.1.1	IAddInMetadata_OperationInProgress_InputMessage	250
3.7.5.5.1.2	IAddInMetadata_OperationInProgress_OutputMessage	250
3.7.5.5.2	Elements.....	251
3.7.5.5.2.1	OperationInProgress.....	251
3.7.5.5.2.2	OperationInProgressResponse	251
3.7.5.6	IAddInMetadata.ChangeOccured	251
3.7.5.6.1	Messages	251
3.7.5.6.1.1	IAddInMetadata_ChangeOccured_OutputCallbackMessage	251
3.7.5.6.2	Elements.....	252
3.7.5.6.2.1	ChangeOccured	252
3.7.5.7	IAddInMetadataInstall.CheckCredentials	252
3.7.5.7.1	Messages	252
3.7.5.7.1.1	IAddInMetadataInstall_CheckCredentials_InputMessage	252
3.7.5.7.1.2	IAddInMetadataInstall_CheckCredentials_OutputMessage	253
3.7.5.7.2	Elements.....	253
3.7.5.7.2.1	CheckCredentials	253
3.7.5.7.2.2	CheckCredentialsResponse	253
3.7.5.8	IAddInMetadataInstall.InstallAddIn	253
3.7.5.8.1	Messages	254

3.7.5.8.1.1	IAddInMetadataInstall_InstallAddIn_InputMessage	254
3.7.5.8.2	Elements	254
3.7.5.8.2.1	InstallAddIn	254
3.7.5.9	IAddInMetadataInstall.DownloadInstallAddIn.....	254
3.7.5.9.1	Messages	254
3.7.5.9.1.1	IAddInMetadataInstall_DownloadInstallAddIn_InputMessage	254
3.7.5.9.2	Elements	255
3.7.5.9.2.1	DownloadInstallAddIn.....	255
3.7.5.10	IAddInMetadataInstall.UninstallAddIn	255
3.7.5.10.1	Messages	255
3.7.5.10.1.1	IAddInMetadataInstall_UninstallAddIn_InputMessage	255
3.7.5.10.2	Elements	256
3.7.5.10.2.1	UninstallAddIn	256
3.7.5.11	IAddInMetadataInstall.CancelOperation	256
3.7.5.11.1	Messages	256
3.7.5.11.1.1	IAddInMetadataInstall_CancelOperation_InputMessage	256
3.7.5.11.2	Elements	256
3.7.5.11.2.1	CancelOperation	256
3.7.5.12	IAddInMetadataInstall.StartUploadAddinFile	257
3.7.5.12.1	Messages	257
3.7.5.12.1.1	IAddInMetadataInstall_StartUploadAddinFile_InputMessage	257
3.7.5.12.1.2	IAddInMetadataInstall_StartUploadAddinFile_OutputMessage	257
3.7.5.12.2	Elements	258
3.7.5.12.2.1	StartUploadAddinFile	258
3.7.5.12.2.2	StartUploadAddinFileResponse.....	258
3.7.5.13	IAddInMetadataInstall.UploadAddinFile	258
3.7.5.13.1	Messages	258
3.7.5.13.1.1	IAddInMetadataInstall_UploadAddinFile_InputMessage	258
3.7.5.13.1.2	IAddInMetadataInstall_UploadAddinFile_OutputMessage	259
3.7.5.13.2	Elements	259
3.7.5.13.2.1	UploadAddinFile	259
3.7.5.13.2.2	UploadAddinFileResponse.....	259
3.7.5.14	IAddInMetadataInstall.EndUploadAddinFile	260
3.7.5.14.1	Messages	260
3.7.5.14.1.1	IAddInMetadataInstall_EndUploadAddinFile_InputMessage.....	260
3.7.5.14.1.2	IAddInMetadataInstall_EndUploadAddinFile_OutputMessage.....	260
3.7.5.14.2	Elements	260
3.7.5.14.2.1	EndUploadAddinFile.....	261
3.7.5.14.2.2	EndUploadAddinFileResponse	261
3.7.5.15	IAddInMetadataInstall.ProgressChanged	261
3.7.5.15.1	Messages	261
3.7.5.15.1.1	IAddInMetadataInstall_ProgressChanged_OutputCallbackMessage ..	261
3.7.5.15.2	Elements	261
3.7.5.15.2.1	ProgressChanged	261
3.7.5.16	IAddInMetadataInstall.ErrorOccured	262
3.7.5.16.1	Messages	262
3.7.5.16.1.1	IAddInMetadataInstall_ErrorOccured_OutputCallbackMessage	262
3.7.5.16.2	Elements	262
3.7.5.16.2.1	ErrorOccured.....	262
3.7.5.17	IAddInMetadataInstall.RebootRequired	262
3.7.5.17.1	Messages	263
3.7.5.17.1.1	IAddInMetadataInstall_RebootRequired_OutputCallbackMessage	263
3.7.5.17.2	Elements	263
3.7.5.17.2.1	RebootRequired	263
3.7.5.18	IAddInMetadataInstall.RestartDashboardRequired	263
3.7.5.18.1	Messages	263

3.7.5.18.1.1	IAddInMetadataInstall_RestartDashboardRequired_OutputCallbackMessage	263
3.7.5.18.2	Elements	264
3.7.5.18.2.1	RestartDashboardRequired	264
3.7.6	Timer Events	264
3.7.7	Other Local Events	264
3.8	Network Service Contract Details	264
3.8.1	Abstract Data Model	264
3.8.2	Timers	264
3.8.3	Initialization	264
3.8.4	Higher-Layer Triggered Events	264
3.8.5	Message Processing Events and Sequencing Rules	264
3.8.5.1	INetworkingService.UpdateClientAddress	265
3.8.5.1.1	Messages	265
3.8.5.1.1.1	INetworkingService_UpdateClientAddress_InputMessage	265
3.8.5.1.1.2	INetworkingService_UpdateClientAddress_OutputMessage	265
3.8.5.1.2	Elements	266
3.8.5.1.2.1	UpdateClientAddress	266
3.8.5.1.2.2	UpdateClientAddressResponse	266
3.8.5.2	INetworkingService.RemoveClient	266
3.8.5.2.1	Messages	266
3.8.5.2.1.1	INetworkingService_RemoveClient_InputMessage	267
3.8.5.2.1.2	INetworkingService_RemoveClient_OutputMessage	267
3.8.5.2.2	Elements	267
3.8.5.2.2.1	RemoveClient	267
3.8.5.2.2.2	RemoveClientResponse	267
3.8.5.3	INetworkingService.Ping	267
3.8.5.3.1	Messages	268
3.8.5.3.1.1	INetworkingService_Ping_InputMessage	268
3.8.5.3.1.2	INetworkingService_Ping_OutputMessage	268
3.8.5.3.2	Elements	268
3.8.5.3.2.1	Ping	268
3.8.5.3.2.2	PingResponse	269
3.8.5.4	INetworkingService.GetVPNServerSetting	269
3.8.5.4.1	Messages	269
3.8.5.4.1.1	INetworkingService_GetVPNServerSetting_InputMessage	269
3.8.5.4.1.2	INetworkingService_GetVPNServerSetting_OutputMessage	269
3.8.5.4.2	Elements	270
3.8.5.4.2.1	GetVPNServerSetting	270
3.8.5.4.2.2	GetVPNServerSettingResponse	270
3.8.5.5	INetworkService.GetVirtualNetworkSettings	270
3.8.5.5.1	Messages	270
3.8.5.5.1.1	INetworkService_GetVirtualNetworkSettings_InputMessage	270
3.8.5.5.1.2	INetworkService_GetVirtualNetworkSettings_OutputMessage	271
3.8.5.5.2	Elements	271
3.8.5.5.2.1	GetVirtualNetworkSettings	271
3.8.5.5.2.2	GetVirtualNetworkSettingsResponse	271
3.8.6	Timer Events	271
3.8.7	Other Local Events	272
3.9	Domain Infrastructure Service Contract Details	272
3.9.1	Abstract Data Model	272
3.9.2	Timers	272
3.9.3	Initialization	272
3.9.4	Higher-Layer Triggered Events	272
3.9.5	Message Processing Events and Sequencing Rules	272
3.9.5.1	IDomainMaintenanceManager.SetCredentials	273
3.9.5.1.1	Messages	273

3.9.5.1.1.1	IDomainMaintenanceManager_SetCredentials_InputMessage	273
3.9.5.1.1.2	IDomainMaintenanceManager_SetCredentials_OutputMessage	273
3.9.5.1.2	Elements	274
3.9.5.1.2.1	SetCredentials	274
3.9.5.1.2.2	SetCredentialsResponse	274
3.9.5.2	IDomainMaintenanceManager.ValidateCredentials	274
3.9.5.2.1	Messages	275
3.9.5.2.1.1	IDomainMaintenanceManager_ValidateCredentials_InputMessage	275
3.9.5.2.1.2	IDomainMaintenanceManager_ValidateCredentials_OutputMessage	275
3.9.5.2.2	Elements	275
3.9.5.2.2.1	ValidateCredentials	275
3.9.5.2.2.2	ValidateCredentialsResponse	275
3.9.5.3	IDomainMaintenanceManager.UpdateDnsRecords	276
3.9.5.3.1	Messages	276
3.9.5.3.1.1	IDomainMaintenanceManager_UpdateDnsRecords_InputMessage	276
3.9.5.3.1.2	IDomainMaintenanceManager_UpdateDnsRecords_OutputMessage	276
3.9.5.3.2	Elements	277
3.9.5.3.2.1	UpdateDnsRecords	277
3.9.5.3.2.2	UpdateDnsRecordsResponse	277
3.9.5.4	IDomainMaintenanceManager.QueryAddressFromDNS	277
3.9.5.4.1	Messages	278
3.9.5.4.1.1	IDomainMaintenanceManager_QueryAddressFromDNS_InputMessage	278
3.9.5.4.1.2	IDomainMaintenanceManager_QueryAddressFromDNS_OutputMessage	278
3.9.5.4.2	Elements	278
3.9.5.4.2.1	QueryAddressFromDNS	278
3.9.5.4.2.2	QueryAddressFromDNSResponse	278
3.9.5.5	IDomainMaintenanceManager.QueryAddressFromProvider	279
3.9.5.5.1	Messages	279
3.9.5.5.1.1	IDomainMaintenanceManager_QueryAddressFromProvider_InputMessage	279
3.9.5.5.1.2	IDomainMaintenanceManager_QueryAddressFromProvider_OutputMessage	279
3.9.5.5.2	Elements	280
3.9.5.5.2.1	QueryAddressFromProvider	280
3.9.5.5.2.2	QueryAddressFromProviderResponse	280
3.9.5.6	IDomainMaintenanceManager.TestConnection	280
3.9.5.6.1	Messages	281
3.9.5.6.1.1	IDomainMaintenanceManager_TestConnection_InputMessage	281
3.9.5.6.1.2	IDomainMaintenanceManager_TestConnection_OutputMessage	281
3.9.5.6.2	Elements	281
3.9.5.6.2.1	TestConnection	281
3.9.5.6.2.2	TestConnectionResponse	281
3.9.5.7	IDomainMaintenanceManager.GetDomainState	282
3.9.5.7.1	Messages	282
3.9.5.7.1.1	IDomainMaintenanceManager_GetDomainState_InputMessage	282
3.9.5.7.1.2	IDomainMaintenanceManager_GetDomainState_OutputMessage	282
3.9.5.7.2	Elements	283
3.9.5.7.2.1	GetDomainState	283
3.9.5.7.2.2	GetDomainStateResponse	283
3.9.5.8	IDomainMaintenanceManager.GetCertificateState	283
3.9.5.8.1	Messages	283
3.9.5.8.1.1	IDomainMaintenanceManager_GetCertificateState_InputMessage	283
3.9.5.8.1.2	IDomainMaintenanceManager_GetCertificateState_OutputMessage	284
3.9.5.8.2	Elements	284

3.9.5.8.2.1	GetCertificateState	284
3.9.5.8.2.2	GetCertificateStateResponse	284
3.9.5.9	IDomainMaintenanceManager.GetDomainNameConfiguration	285
3.9.5.9.1	Messages	285
3.9.5.9.1.1	IDomainMaintenanceManager_GetDomainNameConfiguration_InputMessage	285
3.9.5.9.1.2	IDomainMaintenanceManager_GetDomainNameConfiguration_OutputMessage	285
3.9.5.9.2	Elements	286
3.9.5.9.2.1	GetDomainNameConfiguration	286
3.9.5.9.2.2	GetDomainNameConfigurationResponse	286
3.9.5.10	IDomainMaintenanceManager.GetDynamicDNSInfo	286
3.9.5.10.1	Messages	286
3.9.5.10.1.1	IDomainMaintenanceManager_GetDynamicDNSInfo_InputMessage	286
3.9.5.10.1.2	IDomainMaintenanceManager_GetDynamicDNSInfo_OutputMessage	287
3.9.5.10.2	Elements	287
3.9.5.10.2.1	GetDynamicDNSInfo	287
3.9.5.10.2.2	GetDynamicDNSInfoResponse	287
3.9.5.11	IDomainMaintenanceManager.GetSettings	287
3.9.5.11.1	Messages	288
3.9.5.11.1.1	IDomainMaintenanceManager_GetSettings_InputMessage	288
3.9.5.11.1.2	IDomainMaintenanceManager_GetSettings_OutputMessage	288
3.9.5.11.2	Elements	288
3.9.5.11.2.1	GetSettings	288
3.9.5.11.2.2	GetSettingsResponse	288
3.9.6	Timer Events	289
3.9.7	Other Local Events	289
3.10	AzureAD and HostedEmail Integration Service Contract Details	289
3.10.1	Abstract Data Model	289
3.10.2	Timers	289
3.10.3	Initialization	289
3.10.4	Higher-Layer Triggered Events	289
3.10.5	Message Processing Events and Sequencing Rules	289
3.10.5.1	IPasswordSyncClientProvider.Disconnect	290
3.10.5.1.1	Messages	290
3.10.5.1.1.1	IPasswordSyncClientProvider_Disconnect_InputMessage	290
3.10.5.1.2	Elements	290
3.10.5.1.2.1	Disconnect	290
3.10.5.2	IPasswordSyncClientProvider.RaiseOperationInvokeEvent	290
3.10.5.2.1	Messages	290
3.10.5.2.1.1	IO365ClientProvider_RaiseOperationInvokeEvent_OutputCallbackMessage	291
3.10.5.2.2	Elements	291
3.10.5.2.2.1	RaiseOperationInvokeEvent	291
3.10.5.3	IO365ClientProvider.GetSharePointAddress	291
3.10.5.3.1	Messages	292
3.10.5.3.1.1	IO365ClientProvider_GetSharePointAddress_InputMessage	292
3.10.5.3.1.2	IO365ClientProvider_GetSharePointAddress_OutputMessage	292
3.10.5.3.2	Elements	292
3.10.5.3.2.1	GetSharePointAddress	292
3.10.5.3.2.2	GetSharePointAddressResponse	292
3.10.5.4	IO365ClientProvider.IsActivated	293
3.10.5.4.1	Messages	293
3.10.5.4.1.1	IO365ClientProvider_IsActivated_InputMessage	293
3.10.5.4.1.2	IO365ClientProvider_IsActivated_OutputMessage	293

3.10.5.4.2	Elements	294
3.10.5.4.2.1	IsActivated	294
3.10.5.4.2.2	IsActivatedResponse	294
3.10.5.5	IPasswordSyncClientProvider.GetPasswordChangeStatus	294
3.10.5.5.1	Messages	294
3.10.5.5.1.1	IPasswordSyncClientProvider_GetPasswordChangeStatus_InputMessage	294
3.10.5.5.1.2	IPasswordSyncClientProvider_GetPasswordChangeStatus_OutputMessage	295
3.10.5.5.2	Elements	295
3.10.5.5.2.1	GetPasswordChangeStatus	295
3.10.5.5.2.2	GetPasswordChangeStatusResponse	295
3.10.5.6	IPasswordSyncClientProvider.MarkUserPasswordChangeFixed	295
3.10.5.6.1	Messages	296
3.10.5.6.1.1	IPasswordSyncClientProvider_MarkUserPasswordChangeFixed_InputMessage	296
3.10.5.6.1.2	IPasswordSyncClientProvider_MarkUserPasswordChangeFixed_OutputMessage	296
3.10.5.6.2	Elements	297
3.10.5.6.2.1	MarkUserPasswordChangeFixed	297
3.10.5.6.2.2	MarkUserPasswordChangeFixedResponse	297
3.10.5.7	IO365ClientProvider.GetEmailAddress	297
3.10.5.7.1	Messages	297
3.10.5.7.1.1	IO365ClientProvider_GetEmailAddress_InputMessage	297
3.10.5.7.1.2	IO365ClientProvider_GetEmailAddress_OutputMessage	298
3.10.5.7.2	Elements	298
3.10.5.7.2.1	GetEmailAddress	298
3.10.5.7.2.2	GetEmailAddressResponse	298
3.10.6	Timer Events	298
3.10.7	Other Local Events	298
3.11	Client Notification Service Contract Details	299
3.11.1	Abstract Data Model	299
3.11.2	Timers	299
3.11.3	Initialization	299
3.11.4	Higher-Layer Triggered Events	299
3.11.5	Message Processing Events and Sequencing Rules	299
3.11.5.1	IClientRegistrationService.RegisterClient	299
3.11.5.1.1	Messages	299
3.11.5.1.1.1	IClientRegistrationService_RegisterClient_InputMessage	299
3.11.5.1.2	Elements	300
3.11.5.1.2.1	RegisterClient	300
3.11.5.2	IClientNotificationCallback.NotificationReceived	300
3.11.5.2.1	Messages	300
3.11.5.2.1.1	IClientNotificationCallback_NotificationReceived_OutputCallbackMessage	300
3.11.5.2.1.2	IClientNotificationCallback_NotificationReceived_InputCallbackMessage	301
3.11.5.2.2	Elements	301
3.11.5.2.2.1	NotificationReceived	301
3.11.5.2.2.2	NotificationReceivedResponse	301
3.11.5.3	IClientNotificationProvider.NotifyClientByName	301
3.11.5.3.1	Messages	301
3.11.5.3.1.1	IClientNotificationProvider_NotifyClientByName_InputMessage	302
3.11.5.3.1.2	IClientNotificationProvider_NotifyClientByName_OutputMessage	302

3.11.5.3.2	Elements	302
3.11.5.3.2.1	NotifyClientByName	302
3.11.5.3.2.2	NotifyClientByNameResponse	302
3.11.5.4	IClientNotificationProvider.NotifyClientById	303
3.11.5.4.1	Messages	303
3.11.5.4.1.1	IClientNotificationProvider_NotifyClientById_InputMessage	303
3.11.5.4.1.2	IClientNotificationProvider_NotifyClientById_OutputMessage	303
3.11.5.4.2	Elements	303
3.11.5.4.2.1	NotifyClientById	303
3.11.5.4.2.2	NotifyClientByIdResponse	304
3.11.5.5	IClientNotificationProvider.NotifyAllClients	304
3.11.5.5.1	Messages	304
3.11.5.5.1.1	IClientNotificationProvider_NotifyAllClients_InputMessage	304
3.11.5.5.1.2	IClientNotificationProvider_NotifyAllClients_OutputMessage	304
3.11.5.5.2	Elements	305
3.11.5.5.2.1	NotifyAllClients	305
3.11.5.5.2.2	NotifyAllClientsResponse	305
4	Protocol Examples	306
4.1	Get the Computer Backup Service Status	306
5	Security	307
5.1	Security Considerations for Implementers	307
5.1.1	User Identity	307
5.1.2	Machine Identity	307
5.2	Index of Security Parameters	307
6	Appendix A: Full WSDL	308
6.1	Client File Backup Provider Service WSDL	308
6.1.1	wsdl	308
6.1.2	http://tempuri.org/	310
6.1.3	http://schemas.datacontract.org/2004/07/Microsoft.WindowsServerSolutions.DataProtection.FileBackup	311
6.1.4	http://schemas.microsoft.com/2003/10/Serialization/	311
6.1.5	http://schemas.datacontract.org/2004/07/System	312
6.2	Client Backup Provider Service WSDL	313
6.2.1	IPCBackupServerRegister	313
6.2.1.1	wsdl	313
6.2.1.2	http://tempuri.org	319
6.2.1.3	http://schemas.datacontract.org/2004/07/Microsoft.WindowsServerSolutions.DataProtection.PCBackup.BackupUtil.WcfContracts	322
6.2.1.4	http://schemas.microsoft.com/2003/10/Serialization/Arrays	324
6.2.1.5	http://schemas.microsoft.com/2003/10/Serialization	324
6.2.1.6	http://schemas.datacontract.org/2004/07/System	325
6.2.2	IPCBackupServerProvider	326
6.2.2.1	wsdl	326
6.2.2.2	http://tempuri.org	355
6.2.2.3	http://schemas.datacontract.org/2004/07/Microsoft.WindowsServerSolutions.DataProtection.PCBackup.BackupUtil.WcfContracts	363
6.2.2.4	http://schemas.microsoft.com/2003/10/Serialization/Arrays	370
6.2.2.5	http://schemas.microsoft.com/2003/10/Serialization	371
6.2.2.6	http://schemas.datacontract.org/2004/07/System.ServiceModel.Security	371
6.2.2.7	http://schemas.datacontract.org/2004/07/System.ServiceModel	372
6.2.2.8	http://schemas.datacontract.org/2004/07/System	372
6.3	Health Provider Service WSDL	372
6.3.1	wsdl	372

6.3.2	http://tempuri.org	383
6.3.3	http://schemas.datacontract.org/2004/07/Microsoft.WindowsServerSolutions.NetworkHealth.AlertFramework.Commands	387
6.3.4	http://schemas.datacontract.org/2004/07/Microsoft.WindowsServerSolutions.NetworkHealth.AlertFramework.Service	388
6.3.5	http://schemas.datacontract.org/2004/07/Microsoft.WindowsServerSolutions.NetworkHealth.AlertFramework	388
6.3.6	http://schemas.datacontract.org/2004/07/Microsoft.WindowsServerSolutions.NetworkHealth.Engine	389
6.3.7	http://schemas.microsoft.com/2003/10/Serialization/Arrays	390
6.3.8	http://schemas.microsoft.com/2003/10/Serialization	390
6.3.9	http://schemas.microsoft.com/Message	391
6.3.10	http://schemas.datacontract.org/2004/07/System.ServiceModel.Security	391
6.3.11	http://schemas.datacontract.org/2004/07/System.ServiceModel	391
6.3.12	http://schemas.datacontract.org/2004/07/System	392
6.4	Machine Identity Provider Service WSDL	392
6.4.1	wsdl	392
6.4.2	http://tempuri.org	396
6.4.3	http://schemas.datacontract.org/2004/07/Microsoft.WindowsServerSolutions.Devices.Identity	398
6.4.4	http://schemas.microsoft.com/2003/10/Serialization	399
6.5	User Identity Provider Service WSDL	399
6.5.1	IUserLogonProvider.....	399
6.5.1.1	wsdl1	399
6.5.1.2	wsdl2	401
6.5.1.3	http://schemas.datacontract.org/2004/07/Microsoft.WindowsServerSolutions.Users	402
6.5.1.4	http://schemas.microsoft.com/2003/10/Serialization/Arrays	404
6.5.1.5	http://schemas.microsoft.com/2003/10/Serialization	404
6.5.1.6	http://schemas.datacontract.org/2004/07/System	405
6.5.1.7	http://www.microsoft.com/WindowsServerSolutions/ProviderFramework/Notifications/3/2010	405
6.5.2	IUserChangePasswordProvider	406
6.5.2.1	wsdl	406
6.5.2.2	wsdl2	407
6.5.2.3	http://schemas.datacontract.org/2004/07/Microsoft.WindowsServerSolutions.Users	409
6.5.2.4	http://schemas.microsoft.com/2003/10/Serialization	409
6.5.2.5	http://schemas.datacontract.org/2004/07/System	410
6.5.2.6	http://www.microsoft.com/WindowsServerSolutions/ProviderFramework/Notifications/3/2010	411
6.5.3	IUserInfoProvider	411
6.5.3.1	wsdl	411
6.5.3.2	wsdl2	413
6.5.3.3	http://schemas.datacontract.org/2004/07/Microsoft.WindowsServerSolutions.Users	414
6.5.3.4	http://schemas.microsoft.com/2003/10/Serialization/Arrays	415
6.5.3.5	http://schemas.microsoft.com/2003/10/Serialization	415

6.5.3.6	http://www.microsoft.com/WindowsServerSolutions/ProviderFramework/Notifications/3/2010	416
6.6	Provider Registry Service WSDL	417
6.6.1	IProviderRegistry	417
6.6.1.1	wsdl	417
6.6.1.2	http://tempuri.org	421
6.6.1.3	http://schemas.datacontract.org/2004/07/Microsoft.WindowsServerSolutions.Common.ProviderFramework	423
6.6.1.4	http://schemas.microsoft.com/2003/10/Serialization	424
6.6.1.5	http://schemas.datacontract.org/2004/07/System	425
6.6.1.6	http://www.microsoft.com/2010/06/Microsoft.WindowsServerSolutions.Common.ProviderFramework	425
6.6.2	INotificationProviderServiceAdminOnly	426
6.6.2.1	wsdl	426
6.6.2.2	wsdl2	429
6.6.2.3	http://schemas.microsoft.com/2003/10/Serialization/Arrays	431
6.6.2.4	http://schemas.microsoft.com/2003/10/Serialization	431
6.6.2.5	http://www.microsoft.com/WindowsServerSolutions/ProviderFramework/Notifications/3/2010	432
6.7	Addin Management Service WSDL	433
6.7.1	wsdl	433
6.7.2	http://tempuri.org	442
6.7.3	http://schemas.datacontract.org/2004/07/Microsoft.WindowsServerSolutions.AddinInfrastructure	445
6.7.4	http://schemas.microsoft.com/2003/10/Serialization/Arrays	447
6.7.5	http://schemas.microsoft.com/2003/10/Serialization	447
6.7.6	http://schemas.microsoft.com/WindowsServerSolutions/2010/03/Addins	448
6.7.7	http://schemas.datacontract.org/2004/07/System.Collections.ObjectModel	450
6.7.8	http://schemas.datacontract.org/2004/07/System	451
6.8	Network Service WSDL	451
6.8.1	wsdl	451
6.8.2	http://tempuri.org	454
6.8.3	http://schemas.datacontract.org/2004/07/Microsoft.WindowsServerSolutions.Networking	454
6.8.4	http://schemas.datacontract.org/2004/07/Microsoft.WindowsServerSolutions.RemoteAccess	455
6.8.5	http://schemas.microsoft.com/2003/10/Serialization/Arrays	455
6.8.6	http://schemas.microsoft.com/2003/10/Serialization	456
6.8.7	http://schemas.datacontract.org/2004/07/System.Net.Sockets	456
6.8.8	http://schemas.datacontract.org/2004/07/System.Net	460
6.9	Domain Infrastructure Service WSDL	461
6.9.1	wsdl	461
6.9.2	http://tempuri.org	468
6.9.3	http://schemas.datacontract.org/2004/07/Microsoft.WindowsServerSolutions.RemoteAccess.Domains	471
6.9.4	http://schemas.microsoft.com/2003/10/Serialization/Arrays	476
6.9.5	http://schemas.microsoft.com/2003/10/Serialization	476
6.9.6	http://schemas.datacontract.org/2004/07/System.Collections.ObjectModel	477
6.9.7	http://schemas.datacontract.org/2004/07/System.Net.Sockets	477
6.9.8	http://schemas.datacontract.org/2004/07/System.Net	481

6.9.9	http://schemas.datacontract.org/2004/07/System	482
6.10	AzureAD and HostedEmail Integration Service WSDL.....	482
6.10.1	IPasswordSyncClientProvider	482
6.10.1.1	wsdl	482
6.10.1.2	http://tempuri.org	486
6.10.1.3	http://schemas.datacontract.org/2004/07/Microsoft.WindowsServerSolutions.PasswordSync	487
6.10.1.4	http://schemas.microsoft.com/2003/10/Serialization	488
6.10.1.5	http://schemas.datacontract.org/2004/07/System	489
6.10.2	IO365ClientProvider	489
6.10.2.1	wsdl	489
6.10.2.2	http://tempuri.org	512
6.10.2.3	http://schemas.microsoft.com/2003/10/Serialization	523
6.10.2.4	http://schemas.datacontract.org/2004/07/System.Collections.ObjectModel	524
6.10.2.5	http://schemas.datacontract.org/2004/07/System.Net.Sockets	528
6.10.2.6	http://schemas.datacontract.org/2004/07/Microsoft.WindowsServerSolutions.O365Integration	531
6.10.2.7	http://schemas.datacontract.org/2004/07/Microsoft.WindowsServerSolutions.RemoteAccess.Domains	547
6.10.2.8	http://schemas.microsoft.com/2003/10/Serialization/Arrays	548
6.10.2.9	http://schemas.datacontract.org/2004/07/System.Net	549
6.10.2.10	http://schemas.datacontract.org/2004/07/System.ServiceModel.Security	549
6.10.2.11	http://schemas.datacontract.org/2004/07/System.ServiceModel	550
6.10.2.12	http://schemas.datacontract.org/2004/07/System	550
6.11	Client Notification Service WSDL	551
6.11.1	wsdl	551
6.11.2	http://tempuri.org	553
6.11.3	http://schemas.microsoft.com/2003/10/Serialization	554
6.11.4	http://schemas.datacontract.org/2004/07/System	555
7	Appendix B: Product Behavior	557
8	Change Tracking.....	559
9	Index.....	560

1 Introduction

The WCF-Based Encrypted Server Administration and Notification Protocol (Provider Framework) enables the protocol client to monitor and manage the protocol server in the same network.

This protocol is an extension to the .NET Message Framing TCP Binding Protocol [\[MS-NMFTB\]](#).

Sections 1.5, 1.8, 1.9, 2, and 3 of this specification are normative. All other sections and examples in this specification are informative.

1.1 Glossary

This document uses the following terms:

Active Directory: A general-purpose network directory service. **Active Directory** also refers to the Windows implementation of a directory service. **Active Directory** stores information about a variety of objects in the network. Importantly, user accounts, computer accounts, groups, and all related credential information used by the Windows implementation of Kerberos are stored in **Active Directory**. **Active Directory** is either deployed as Active Directory Domain Services (AD DS) or Active Directory Lightweight Directory Services (AD LDS). [\[MS-ADTS\]](#) describes both forms. For more information, see [\[MS-AUTHSOD\]](#) section 1.1.1.5.2, Lightweight Directory Access Protocol (LDAP) versions 2 and 3, Kerberos, and **DNS**.

Coordinated Universal Time (UTC): A high-precision atomic time standard that approximately tracks Universal Time (UT). It is the basis for legal, civil time all over the Earth. Time zones around the world are expressed as positive and negative offsets from UTC. In this role, it is also referred to as Zulu time (Z) and Greenwich Mean Time (GMT). In these specifications, all references to UTC refer to the time at UTC-0 (or GMT).

Domain Name System (DNS): A hierarchical, distributed database that contains mappings of domain names to various types of data, such as IP addresses. DNS enables the location of computers and services by user-friendly names, and it also enables the discovery of other information stored in the database.

fully qualified domain name (FQDN): An unambiguous domain name that gives an absolute location in the **Domain Name System's (DNS)** hierarchy tree, as defined in [\[RFC1035\]](#) section 3.1 and [\[RFC2181\]](#) section 11.

globally unique identifier (GUID): A term used interchangeably with universally unique identifier (UUID) in Microsoft protocol technical documents (TDs). Interchanging the usage of these terms does not imply or require a specific algorithm or mechanism to generate the value. Specifically, the use of this term does not imply or require that the algorithms described in [\[RFC4122\]](#) or [\[C706\]](#) must be used for generating the **GUID**. See also universally unique identifier (UUID).

security identifier (SID): An identifier for security principals that is used to identify an account or a group. Conceptually, the **SID** is composed of an account authority portion (typically a domain) and a smaller integer representing an identity relative to the account authority, termed the relative identifier (RID). The **SID** format is specified in [\[MS-DTYP\]](#) section 2.4.2; a string representation of **SIDs** is specified in [\[MS-DTYP\]](#) section 2.4.2 and [\[MS-AZOD\]](#) section 1.1.1.2.

service (SRV) resource record: A **Domain Name System (DNS)** resource record used to identify computers that host specific services, as specified in [\[RFC2782\]](#). SRV resource records are used to locate domain controllers (DCs) for **Active Directory**.

SOAP: A lightweight protocol for exchanging structured information in a decentralized, distributed environment. **SOAP** uses XML technologies to define an extensible messaging framework, which provides a message construct that can be exchanged over a variety of underlying protocols. The

framework has been designed to be independent of any particular programming model and other implementation-specific semantics. SOAP 1.2 supersedes SOAP 1.1. See [\[SOAP1.2-1/2003\]](#).

SOAP message: An XML document consisting of a mandatory SOAP envelope, an optional SOAP header, and a mandatory SOAP body. See [\[SOAP1.2-1/2007\]](#) section 5 for more information.

Transmission Control Protocol (TCP): A protocol used with the Internet Protocol (IP) to send data in the form of message units between computers over the Internet. TCP handles keeping track of the individual units of data (called packets) that a message is divided into for efficient routing through the Internet.

Uniform Resource Identifier (URI): A string that identifies a resource. The URI is an addressing mechanism defined in Internet Engineering Task Force (IETF) Uniform Resource Identifier (URI): Generic Syntax [\[RFC3986\]](#).

XML namespace: A collection of names that is used to identify elements, types, and attributes in XML documents identified in a URI reference [\[RFC3986\]](#). A combination of XML namespace and local name allows XML documents to use elements, types, and attributes that have the same names but come from different sources. For more information, see [\[XMLNS-2ED\]](#).

MAY, SHOULD, MUST, SHOULD NOT, MUST NOT: These terms (in all caps) are used as defined in [\[RFC2119\]](#). All statements of optional behavior use either MAY, SHOULD, or SHOULD NOT.

1.2 References

Links to a document in the Microsoft Open Specifications library point to the correct section in the most recently published version of the referenced document. However, because individual documents in the library are not updated at the same time, the section numbers in the documents may not match. You can confirm the correct section numbering by checking the [Errata](#).

1.2.1 Normative References

We conduct frequent surveys of the normative references to assure their continued availability. If you have any issue with finding a normative reference, please contact dochelp@microsoft.com. We will assist you in finding the relevant information.

[IANAPORT] IANA, "Service Name and Transport Protocol Port Number Registry", <http://www.iana.org/assignments/service-names-port-numbers/service-names-port-numbers.xhtml>

[MS-KILE] Microsoft Corporation, "[Kerberos Protocol Extensions](#)".

[MS-NMFTB] Microsoft Corporation, "[.NET Message Framing TCP Binding Protocol](#)".

[MS-WSPOL] Microsoft Corporation, "[Web Services: Policy Assertions and WSDL Extensions](#)".

[RFC1518] Rekhter, Y., Watson, T.J., and Li, T., "An Architecture for IP Address Allocation with CIDR", RFC 1518, September 1993, <http://www.ietf.org/rfc/rfc1518.txt>

[RFC1519] Fuller, V., Li, T., Yu, J., and Varadhan, K., "Classless Inter-Domain Routing (CIDR): an Address Assignment and Aggregation Strategy", RFC 1519, September 1993, <https://www.ietf.org/rfc/rfc1519.txt>

[RFC2119] Bradner, S., "Key words for use in RFCs to Indicate Requirement Levels", BCP 14, RFC 2119, March 1997, <http://www.rfc-editor.org/rfc/rfc2119.txt>

[RFC2246] Dierks, T., and Allen, C., "The TLS Protocol Version 1.0", RFC 2246, January 1999, <http://www.rfc-editor.org/rfc/rfc2246.txt>

[RFC4120] Neuman, C., Yu, T., Hartman, S., and Raeburn, K., "The Kerberos Network Authentication Service (V5)", RFC 4120, July 2005, <http://www.rfc-editor.org/rfc/rfc4120.txt>

[SOAP1.2-1/2007] Gudgin, M., Hadley, M., Mendelsohn, N., et al., "SOAP Version 1.2 Part 1: Messaging Framework (Second Edition)", W3C Recommendation, April 2007, <http://www.w3.org/TR/2007/REC-soap12-part1-20070427/>

[SOAP1.2-2/2007] Gudgin, M., Hadley, M., Mendelsohn, N., et al., "SOAP Version 1.2 Part 2: Adjuncts (Second Edition)", W3C Recommendation, April 2007, <http://www.w3.org/TR/2007/REC-soap12-part2-20070427>

[WSADDSoapBind1.0] Gudgin, M., Hadley, M., and Rogers, T., Eds., "Web Services Addressing 1.0 - SOAP Binding", W3C Recommendation, May 2006, <http://www.w3.org/TR/2006/REC-ws-addr-soap-20060509/ws-addr-soap.pdf>

[WSDL] Christensen, E., Curbera, F., Meredith, G., and Weerawarana, S., "Web Services Description Language (WSDL) 1.1", W3C Note, March 2001, <http://www.w3.org/TR/2001/NOTE-wsdl-20010315>

[XMLNS-2ED] World Wide Web Consortium, "Namespaces in XML 1.0 (Second Edition)", August 2006, <http://www.w3.org/TR/2006/REC-xml-names-20060816/>

[XMLSCHEMA1] Thompson, H., Beech, D., Maloney, M., and Mendelsohn, N., Eds., "XML Schema Part 1: Structures", W3C Recommendation, May 2001, <http://www.w3.org/TR/2001/REC-xmlschema-1-20010502/>

[XMLSCHEMA2] Biron, P.V., Ed. and Malhotra, A., Ed., "XML Schema Part 2: Datatypes", W3C Recommendation, May 2001, <http://www.w3.org/TR/2001/REC-xmlschema-2-20010502/>

1.2.2 Informative References

[MSDN-GetLocMachCert] Microsoft Corporation, "MachineIdentityManager.GetLocalMachineCert method", <http://msdn.microsoft.com/library/microsoft.windowsserversolutions.devices.identity.machineidentitymanager.getlocalmachinecert.aspx>

[MSDN-NETTcpBE] Microsoft Corporation, "TcpTransportBindingElement Class", <http://msdn.microsoft.com/en-us/library/system.servicemodel.channels.tcptransportbindingelement.aspx>

[MSDN-ProviderException] Microsoft Corporation, "ProviderException Class", <http://msdn.microsoft.com/library/microsoft.windowsserversolutions.common.providerframework.providerexception>

[MSDN-WSSSDK] Microsoft Corporation, "Windows Server Solutions SDK", <http://msdn.microsoft.com/library/gg513877.aspx>

[MSKB-2975719] Microsoft Corporation, "August 2014 update rollup for Windows RT 8.1, Windows 8.1, and Windows Server 2012 R2", <http://support.microsoft.com/kb/2975719>

1.3 Overview

The WCF-Based Encrypted Server Administration and Notification Protocol (Provider Framework) defines a series of WCF services that provide basic monitoring and manageability functionalities of the protocol server. Network administrators can use the protocol to monitor and manage the protocol server. It is a classic duplex mode client-server protocol.

The WCF services defined by Provider Framework are described in section 3. The data contracts used by these services are described in section 2.2.

1.4 Relationship to Other Protocols

The Provider Framework protocol uses **SOAP messages** to format the requests and responses as specified in [\[SOAP1.2-1/2007\]](#) and [\[SOAP1.2-2/2007\]](#). These SOAP messages are encrypted by the TcpTransportBindingElement Class described in [\[MSDN-NETTcpBE\]](#) and sent over the .NET Message Framing TCP Binding Protocol [\[MS-NMFTB\]](#), which is built on top of the TCP/IP protocol.

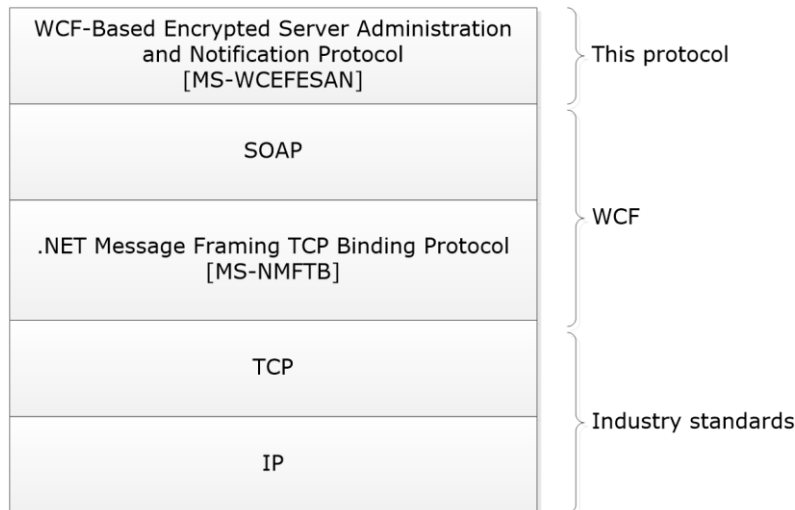

Figure 1: Protocol stack diagram

1.5 Prerequisites/Preconditions

This protocol operates against a protocol server that exposes a set of WCF service methods that are known by protocol clients.

Provider Framework services needs to be deployed on the protocol server for this protocol to work correctly.

The protocol also assumes that the authentication has been performed by the underlying protocols.

1.6 Applicability Statement

This protocol is intended for use by protocol clients and protocol servers that are connected by high-bandwidth, low-latency network connections.

1.7 Versioning and Capability Negotiation

This document covers versioning issues in the following areas:

- **Supported transports:** This protocol can be implemented on top of **TCP** as discussed in section [2.1](#).
- **Protocol versions:** This protocol is not versioned.
- **Capability negotiation:** This protocol does not support version negotiation.

1.8 Vendor-Extensible Fields

Vendor-extensible fields can extend the Provider Framework by writing their own WCF services. This is done by using the Provider Framework API, which is included in the Windows Server Solutions SDK [\[MSDN-WSSSDK\]](#), to create a provider.

1.9 Standards Assignments

The Provider Framework protocol uses the following assignment:

Parameter	TCP Port	Reference
wsscomfrmwk	6602(0x19CA)	[IANAPORT]

2 Messages

2.1 Transport

This protocol transports messages using a TCP stream and specifies a framing for messages over a TCP stream. The protocol does not define a mechanism to establish the TCP connection; rather, an established TCP connection is a precondition for this protocol.

This protocol does not define any means for activating a protocol server or protocol client. The protocol server **MUST** be configured and begin listening in an implementation-specific way. Additionally, the protocol client **MUST** know the format and transport that is used by the protocol server, for example, the SOAP format over a TCP transport.

The protocol server **MUST** support formatting of **SOAP** over TCP/IP as specified in [\[MS-NMFTB\]](#).

All protocol messages **MUST** be transported by using **TCP** bindings at the transport level.

All protocol messages **MUST** be formatted as specified in [\[SOAP1.2-1/2007\]](#) or [\[SOAP1.2-2/2007\]](#).

The protocol **MUST** use Message Framing Security Provider WindowsTransportSecurity as specified in [\[MS-WSPOL\]](#) section 2.2.3.8 with the ProtectionLevel being EncryptAndSign.

2.2 Message Syntax

This section contains common definitions used by this protocol. The syntax of the definitions uses XML schema (XSD) as defined in [\[XMLSCHEMA1\]](#) and [\[XMLSCHEMA2\]](#), and Web Services Description Language as defined in [\[WSDL\]](#).

In the following sections, the schema definition might be less restrictive than the processing rules imposed by the protocol. The WSDL in this specification provides a base description of the schema. The text that introduces the WSDL specifies additional restrictions that reflect protocol behavior. For example, the schema definition might allow for an element to be empty, null, or not present, but the behavior of the protocol as specified restricts the same elements to being non-empty, present, and not null.

2.2.1 Namespaces

This specification defines and references various **XML namespaces** using the mechanisms specified in [\[XMLNS-2ED\]](#). Although this specification associates a specific XML namespace prefix for each XML namespace that is used, the choice of any particular XML namespace prefix is implementation-specific and not significant for interoperability.

Prefix	Namespace URI	Reference
None	http://www.microsoft.com/WindowsServerSolutions/ProviderFramework/Notifications/3/2010	
xsd	http://www.w3.org/2001/XMLSchema	[XMLSCHEMA1] [XMLSCHEMA2]
soap	http://schemas.xmlsoap.org/wsdl/soap/	[SOAP1.2-1/2007] [SOAP1.2-2/2007]
s	http://www.w3.org/2003/05/soap-envelope	[SOAP1.2-1/2007]
a	http://www.w3.org/2005/08/addressing	[WSADDSoapBind1]

Prefix	Namespace URI	Reference
		.01

2.2.2 Messages

Message	Description
Common Soap Fault	The structure of the common SOAP fault that is returned by the protocol server to the protocol client when there is an error processing the request.
Keepalive	The structure of the Keepalive message sent by the management client to the management server to detect loss of the underlying transport connection.

2.2.2.1 Common SOAP Fault

The SOAP fault message is defined in [\[SOAP1.2-1/2007\]](#). The following is the specific format used by this protocol.

```
<s:Envelope xmlns:s="http://www.w3.org/2003/05/soap-envelope">
  <s:Body>
    <s:Fault>
      <s:Code>
        <s:Value>s:Sender</s:Value>
      </s:Code>
      <s:Reason>
        <s:Text xml:lang="en-US">The creator of this fault did not specify a Reason.</s:Text>
      </s:Reason>
      <s:Detail>
        [ProviderException]
      </s:Detail>
    </s:Fault>
  </s:Body>
</s:Envelope>
```

The [ProviderException] element is the part of the message that provides more information about the fault itself. This will be of type `Microsoft.WindowsServerSolutions.Common.ProviderFramework.ProviderException` [\[MSDN-ProviderException\]](#) or the types that extend the same.

2.2.2.2 Keepalive

Following is the Keepalive message that is transmitted by the protocol client in a period of inactivity and ignored by the server. This helps to detect the drop of the TCP session because of inactivity.

```
<s:Envelope xmlns:s="http://www.w3.org/2003/05/soap-envelope"
  xmlns:a="http://www.w3.org/2005/08/addressing">
  <s:Header>
    <a:Action
      s:mustUnderstand="1">Microsoft.WindowsServerSolutions.Common.ProviderFramework.Keepalive</a:Action>
    </s:Header>
  <s:Body/>
</s:Envelope>
```

2.2.3 Elements

This specification does not define any common XML schema element definitions.

2.2.4 Complex Types

The following table summarizes the set of common XML schema complex type definitions defined by this specification. XML Schema complex type definitions that are specific to a particular operation are described with the operation.

Complex Type	Description
ClientFileBackupException (section 2.2.4.1.1)	The errors in a client file backup provider.
ConfigurationSet (section 2.2.4.1.2)	The configuration settings for client file backups.
AutoExclusionSizesInfo (section 2.2.4.2.1)	Information about sizes of data automatically excluded from a backup.
PCBackupClientFault (section 2.2.4.2.2)	Information about an error occurring in the computer backup provider service.
PCBackupConfiguration (section 2.2.4.2.3)	The entire computer backup configuration as seen from management UI.
PCBackupServerFault (section 2.2.4.2.4)	Information about an error occurring in the computer backup server provider service.
PCBackupStatus (section 2.2.4.2.5)	The state of the current backup set operation.
BadFileInfo (section 2.2.4.2.6)	One file in the backup that contains a bad block.
ClientConfig (section 2.2.4.2.7)	All of the client configuration of a backup.
ClientConfigurationInfo (section 2.2.4.2.8)	The type of client configuration of a backup.
PCClientDataStatus	The status of backups for each client after repair.
ClientJobInfo (section 2.2.4.2.9)	Information about one machine-wide backup job.
ClientRepairStatus (section 2.2.4.2.10)	The status of backups for each client after repair.
ClientVolumeInfo (section 2.2.4.2.11)	Information for a one-client volume.
ConfigureBackupFault (section 2.2.4.2.12)	Information about an error occurring when configure backup for a client fails due to another configure backup being in progress.
ExcludedFolderInfo (section 2.2.4.2.13)	Information about one excluded folder.
FolderInfo (section 2.2.4.2.14)	Information about one folder.
FolderInfoGroup (section 2.2.4.2.15)	Information about a group of folders.
FolderRequest (section 2.2.4.2.16)	Data needed for Get Folder Children.
OperationStatusResponse (section 2.2.4.2.17)	The response of a Get Operation Status request.
ServiceStatusResponse (section 2.2.4.2.18)	The response of service status request.
VolumeJobInfo (section 2.2.4.2.19)	Information about a volume job.
WaitingOperation (section 2.2.4.2.20)	Information about a waiting operation.

Complex Type	Description
RepairResult (section 2.2.4.2.21)	Information about the result of a repair job.
AlertListChunk (section 2.2.4.3.1)	A portion of a list of alerts.
AlertInfo (section 2.2.4.3.2)	Information about a Network Health Alert.
UserContextTask (section 2.2.4.3.3)	Defines a task that is expected to be launched from a user context.
ClearCommand (section 2.2.4.3.4)	Clears an alert.
RaiseCommand (section 2.2.4.3.5)	Raises an alert.
SuppressCommand (section 2.2.4.3.6)	Suppresses an alert.
ReturnClass Type (section 2.2.4.4.1)	Describes the return class for the machine identity provider.
GetMachineStatusType (section 2.2.4.4.2)	The return of the get security identifier (SID) request.
PersonalInfo (section 2.2.4.5.1)	User personal information.
UserInfo (section 2.2.4.5.2)	Present information about a user.
UserFault (section 2.2.4.5.3)	Failure information for custom exceptions generated by a user identity provider call.
UserExceptionFault (section 2.2.4.5.4)	Failure information for errors generated by a user identity provider call.
ReturnClass (section 2.2.4.5.5)	Represents return codes for a user identity provider call
ProviderEndpointBehaviorAttribute (section 2.2.4.6.1)	An attribute used to decorate Provider contracts to specify their behavior.
ProviderInfo (section 2.2.4.6.2)	The information necessary to connect to a provider.
RequiredImpersonationLevelAttribute (section 2.2.4.6.3)	An attribute used to decorate Provider contracts to specify Impersonation Level.
PackageInfo (section 2.2.4.7.1)	The information about an add-in that is not contained in the normal metadata file.
ClientInstallFilter (section 2.2.4.7.2)	In which clients (if any) an add-in is installed.
Package (section 2.2.4.7.3)	Information used to describe and install an add-in package.
BinaryReference (section 2.2.4.7.4)	The information needed to install an MSI on a machine.
Filter (section 2.2.4.7.5)	Limits which computers a client add-in MSI will be installed to.
OtherBinariesMap (section 2.2.4.7.6)	The list of binaries for other client platforms.<1>
Preinstall (section 2.2.4.7.7)	The details of preinstall.
UninstallConfirm (section 2.2.4.7.8)	The details of UninstallCommand.
VPNSetting (section 2.2.4.8.1)	The information about an add-in that is not contained in the normal metadata file.
VirtualNetworkSettings (section 2.2.4.8.2)	The information about Azure Virtual Network settings
AddressPrefix (section 2.2.4.8.3)	An IP address range in Classless Inter-Domain Routing (CIDR) notion

Complex Type	Description
DomainProviderCredentials (section 2.2.4.9.1)	The credentials for a domain provider.
DomainManagerFault (section 2.2.4.9.2)	The fault generated by a domain manager.
DnsRecord (section 2.2.4.9.3)	A DNS record.
SrvRecord (section 2.2.4.9.4)	An SRV record in DNS.
ARRecord (section 2.2.4.9.5)	An A record in DNS.
MXRecord (section 2.2.4.9.6)	A mail service (MX) record in DNS.
TxtRecord (section 2.2.4.9.7)	A text record in DNS.
CNameRecord (section 2.2.4.9.8)	A canonical name record in DNS.
DomainState (section 2.2.4.9.9)	The status of the domain.
CertificateState (section 2.2.4.9.10)	The status of the certificate.
DomainNameConfiguration (section 2.2.4.9.11)	The currently active domain name configuration.
Offering (section 2.2.4.9.12)	The domain name offering.
DynamicDNSInfo (section 2.2.4.9.13)	The information of dynamic DNS.
DomainProviderManagerSettings (section 2.2.4.9.14)	The settings for Domain Manager operation.
O365ConfigurationException (section 2.2.4.10.1)	An error in Microsoft Office 365 integration configurations.
NotificationResult (section 2.2.4.11.1)	The client notification result.
NotificationResults (section 2.2.4.11.2)	The client notification results.

2.2.4.1 Client File Backup Provider

2.2.4.1.1 ClientFileBackupException

The **ClientFileBackupException** type describes errors in client file backup provider.

```
<xs:complexType name="ClientFileBackupException">
  <xs:complexContent mixed="false">
    <xs:extension xmlns:q1="http://schemas.datacontract.org/2004/07/System"
      base="q1:Exception" />
    </xs:complexContent>
  </xs:complexType>
```

2.2.4.1.2 ConfigurationSet

The **ConfigurationSet** type describes the global file backup configuration settings.

```
<xs:complexType name="ConfigurationSet">
  <xs:sequence>
```

```

    <xs:element minOccurs="0" name="FrequencyInMinutes" type="xs:unsignedInt" />
    <xs:element minOccurs="0" name="IsEnabled" type="xs:boolean" />
    <xs:element minOccurs="0" name="RetentionInMonths" type="xs:unsignedInt" />
    <xs:element minOccurs="0" name="SourceLibraries" type="tns:SourceLibrary" />
    <xs:element minOccurs="0" name="TargetPath" nillable="true" type="xs:string" />
    <xs:element minOccurs="0" name="UnmanagedClients" nillable="true" type="xs:string"
  />
</xs:sequence>
</xs:complexType>

```

FrequencyInMinutes: The backup frequency in minutes.

IsEnabled: TRUE if the client file backup is enabled; otherwise, FALSE.

RetentionInMonths: The backup retention age in months.

SourceLibraries: The source libraries to back up.

TargetPath: The target folder's UNC path for the caller.

UnmanagedClients: The list of machine names of unmanaged clients, separated by the pipe (|) character.

2.2.4.2 Client Backup Provider

2.2.4.2.1 AutoExclusionSizesInfo

The **AutoExclusionSizesInfo** type describes information about sizes of data that are automatically excluded from a backup.

```

<xs:complexType name="AutoExclusionSizesInfo">
  <xs:sequence>
    <xs:element minOccurs="1" maxOccurs="1" name="ClientSideCache" type="xs:long" />
    <xs:element minOccurs="1" maxOccurs="1" name="TemporaryFiles" type="xs:long" />
    <xs:element minOccurs="1" maxOccurs="1" name="DigitalVideoRecorder" type="xs:long" />
    <xs:element minOccurs="1" maxOccurs="1" name="PageFile" type="xs:long" />
    <xs:element minOccurs="1" maxOccurs="1" name="RecycleBin" type="xs:long" />
    <xs:element minOccurs="1" maxOccurs="1" name="HibernationFile" type="xs:long" />
    <xs:element minOccurs="1" maxOccurs="1" name="MemoryDump" type="xs:long" />
    <xs:element minOccurs="1" maxOccurs="1" name="ShadowVolumes" type="xs:long" />
    <xs:element minOccurs="1" maxOccurs="1" name="Other" type="xs:long" />
  </xs:sequence>
</xs:complexType>

```

ClientSideCache: The size allocated for client side cache folders.

TemporaryFiles: The size allocated for user temporary files.

DigitalVideoRecorder: The size allocated for media center temporary files.

PageFile: The size allocated for the system page file.

RecycleBin: The size allocated for the recycle bin folder.

HibernationFile: The size allocated for the hibernation file.

MemoryDump: The size allocated for the memory dump file.

ShadowVolumes: The size allocated for shadow volume implementation folders.

Other: The size allocated for other automatic exclusions.

2.2.4.2.2 PCBackupClientFault

The **PCBackupClientFault** type contains information about an error that occurred in the computer backup client provider service.

```
<xs:complexType name="PCBackupClientFault">
  <xs:sequence>
    <xs:element minOccurs="1" maxOccurs="1" name="Reason" type="PCBackupClientFaultReason"
  />
    <xs:element minOccurs="0" maxOccurs="1" name="Description" type="xs:string" />
    <xs:element minOccurs="0" maxOccurs="1" name="Other" type="xs:string" />
  </xs:sequence>
</xs:complexType>
```

Reason: The fault reason.

Description: The fault description.

Other: Any other information.

2.2.4.2.3 PCBackupConfiguration

The **PCBackupConfiguration** type contains all the computer backup configurations as seen from management UI.

```
<xs:complexType name="PCBackupConfiguration">
  <xs:sequence>
    <xs:element minOccurs="1" maxOccurs="1" name="windowStartTime" type="TimeSpan" />
    <xs:element minOccurs="1" maxOccurs="1" name="windowEndTime" type="TimeSpan" />
    <xs:element minOccurs="1" maxOccurs="1" name="dailyRetainCount" type="xs:unsignedInt"
  />
    <xs:element minOccurs="1" maxOccurs="1" name="weeklyRetainCount" type="xs:unsignedInt"
  />
    <xs:element minOccurs="1" maxOccurs="1" name="monthlyRetainCount" type="xs:unsignedInt"
  />
    <xs:element minOccurs="1" maxOccurs="1" name="yearlyRetainCount" type="xs:unsignedInt"
  />
    <xs:element minOccurs="1" maxOccurs="1" name="alertDiskBytes" type="xs:long" />
  </xs:sequence>
</xs:complexType>
```

windowStartTime: The backup window start time.

windowEndTime: The backup window end time.

dailyRetainCount: The daily backup retain count.

weeklyRetainCount: The weekly backup retain count.

monthlyRetainCount: The monthly backup retain count.

yearlyRetainCount: The yearly backup retain count.

alertDiskBytes: The alert disk bytes.

2.2.4.2.4 PCBackupServerFault

The **PCBackupServerFault** type contains information about an error that occurred in the computer backup server provider service.

```

<xs:complexType name="PCBackupServerFault">
  <xs:sequence>
    <xs:element minOccurs="1" maxOccurs="1" name="Reason" type="PCBackupServerFaultReason" />
  />
  <xs:element minOccurs="0" maxOccurs="1" name="Description" type="xs:string" />
  <xs:element minOccurs="0" maxOccurs="1" name="Other" type="xs:string" />
</xs:sequence>
</xs:complexType>

```

Reason: The fault reason.

Description: The fault description.

Other: Any other information.

2.2.4.2.5 PCBackupStatus

The **PCBackupStatus** type describes the state of the current backup set operation.

```

<xs:complexType name="PCBackupStatus">
  <xs:sequence>
    <xs:element minOccurs="1" maxOccurs="1" name="clientJobStatus"
      type="ClientJobStatus" />
    <xs:element minOccurs="1" maxOccurs="1" name="progress" type="xs:int" />
    <xs:element minOccurs="1" maxOccurs="1" name="failureReason"
      type="AbortReason" />
    <xs:element minOccurs="1" maxOccurs="1" name="lastBackupTime"
      type="xs:dateTime" />
    <xs:element minOccurs="0" maxOccurs="1" name="IncompleteVolumeMountPoints"
      type="ArrayOfString" />
    <xs:element minOccurs="0" maxOccurs="1" name="IncompleteVolumeLabels"
      type="ArrayOfString" />
  </xs:sequence>
</xs:complexType>

```

clientJobStatus: The current job status.

progress: How far the backup has progressed in the current phase, 0 <= progress <= 100.

failureReason: The reason for the most recent failure. Set only if backup status is Failed.

lastBackupTime: The last backup time.

IncompleteVolumeMountPoints: The mount points of volumes that are yet to be backed up in current backup, as well as volumes that were not backed up if the last backup failed or was incomplete.

IncompleteVolumeLabels: The labels of volumes that are yet to be backed up in the current backup, as well as volumes that were not backed up if the last backup failed or was incomplete.

2.2.4.2.6 BadFileInfo

The **BadFileInfo** type describes one file in the backup that contains a bad block.

```

<xs:complexType name="BadFileInfo">
  <xs:sequence>
    <xs:element minOccurs="0" maxOccurs="1" name="Name" type="xs:string" />
    <xs:element minOccurs="1" maxOccurs="1" name="Size" type="xs:long" />
  </xs:sequence>
</xs:complexType>

```

Name: The name of the file.

Size: The size of the file.

2.2.4.2.7 ClientConfig

The **ClientConfig** type contains all the client configuration of a backup.

```
<xs:complexType name="ClientConfig">
  <xs:sequence>
    <xs:element minOccurs="1" maxOccurs="1" name="IsConfigured" type="xs:boolean" />
    <xs:element minOccurs="1" maxOccurs="1" name="AnyVolumesIncluded" type="xs:boolean" />
    <xs:element minOccurs="1" maxOccurs="1" name="WindowStart" type="xs:int" />
    <xs:element minOccurs="1" maxOccurs="1" name="WindowEnd" type="xs:int" />
  </xs:sequence>
</xs:complexType>
```

IsConfigured: TRUE if the backup is enabled; otherwise, FALSE.

AnyVolumesIncluded: TRUE if any volumes eligible for backup are included; otherwise FALSE. If backup is not enabled or not configured, then the value of this variable is irrelevant.

WindowStart: The backup window start time, in number of minutes from midnight.

WindowEnd: The backup window end time, in number of minutes from midnight.

2.2.4.2.8 ClientConfigurationInfo

The **ClientConfigurationInfo** type describes the type of client configuration of a backup.

```
<xs:complexType name="ClientConfigurationInfo">
  <xs:sequence>
    <xs:element minOccurs="0" maxOccurs="1" name="Sid" type="xs:string" />
    <xs:element minOccurs="0" maxOccurs="1" name="Name" type="xs:string" />
    <xs:element minOccurs="1" maxOccurs="1" name="IsOnline" type="xs:boolean" />
    <xs:element minOccurs="1" maxOccurs="1" name="IsConfigured" type="xs:boolean" />
    <xs:element minOccurs="1" maxOccurs="1" name="AllVolumesConfigured" type="xs:boolean" />
    <xs:element minOccurs="1" maxOccurs="1" name="AnyVolumesIncluded" type="xs:boolean" />
    <xs:element minOccurs="1" maxOccurs="1" name="JobsExist" type="xs:boolean" />
    <xs:element minOccurs="1" maxOccurs="1" name="LastGoodBackupTime" type="xs:dateTime" />
    <xs:element minOccurs="1" maxOccurs="1" name="LastBackupEnabledTime" type="xs:dateTime" />
    <xs:element minOccurs="1" maxOccurs="1" name="LastStatus" type="ClientJobStatus" />
  </xs:sequence>
</xs:complexType>
```

The following members SHOULD be used only for reading the property. Each is marked as writable only so that it can support the infrastructure.

Sid: The client machine SID, used to uniquely identify the client.

Name: The client machine name.

IsOnline: TRUE if the machine is online; otherwise FALSE.

IsConfigured: TRUE if client is configured for backup; otherwise FALSE.

AllVolumesConfigured: TRUE if all volumes are configured for backup; otherwise FALSE.

AnyVolumesIncluded: TRUE if at least one volume is included for backup; otherwise FALSE.

JobExist: TRUE if a backup exists for the client; otherwise false.

LastGoodBackupTime: The time of the last successfully completed backup.

LastBackupEnabledTime: When the client was last enabled for backups.

LastStatus: The last backup status.

2.2.4.2.9 ClientJobInfo

The **ClientJobInfo** type describes one machine-wide backup job.

```
<xs:complexType name="ClientJobInfo">
  <xs:sequence>
    <xs:element minOccurs="1" maxOccurs="1" name="Index" type="xs:int" />
    <xs:element minOccurs="1" maxOccurs="1" name="StartTime" type="xs:dateTime" />
    <xs:element minOccurs="1" maxOccurs="1" name="Duration" type="TimeSpan" />
    <xs:element minOccurs="1" maxOccurs="1" name="BytesUsed" type="xs:long" />
    <xs:element minOccurs="1" maxOccurs="1" name="IsAutomatic" type="xs:boolean" />
    <xs:element minOccurs="0" maxOccurs="1" name="Description" type="xs:string" />
    <xs:element minOccurs="1" maxOccurs="1" name="Status" type="ClientJobStatus" />
    <xs:element minOccurs="1" maxOccurs="1" name="retentionState" type="RetentionState" />
    <xs:element minOccurs="1" maxOccurs="1" name="failureReason" type="AbortReason" />
    <xs:element minOccurs="0" maxOccurs="1" name="FailureDetails" type="ArrayOfString" />
  </xs:sequence>
</xs:complexType>
```

The following members SHOULD be used only for reading the property. Each is marked as writable only so that it can support the infrastructure.

Index: The backup job index.

StartTime: The backup start time.

Duration: The duration for which the backup ran.

BytesUsed: The bytes used on disk on the server for this backup.

IsAutomatic: TRUE if a scheduled backup; FALSE if manual.

Description: The backup job description.

Status: The backup job status.

retentionState: The retention state for the job, such as "marked for deletion", following the normal retention policy, or locked status.

failureReason: The failure reason for the job, or "none" if the job succeeded.

FailureDetails: The failure details for the job. Empty array or null if successful.

2.2.4.2.10 ClientRepairStatus

The **ClientRepairStatus** type describes the status of backups for each client after repair.

```
<xs:complexType name="ClientRepairStatus">
  <xs:sequence>
    <xs:element minOccurs="0" maxOccurs="1" name="Sid" type="xs:string" />
  </xs:sequence>
</xs:complexType>
```

```

    <xs:element minOccurs="1" maxOccurs="1" name="DataStatus" type="PCClientDataStatus" />
    <xs:element minOccurs="0" maxOccurs="1" name="Name" type="xs:string" />
  </xs:sequence>
</xs:complexType>

```

The following members SHOULD be used only for reading the property. Each is marked as writable only so that it can support the infrastructure.

Sid: The client SID, used to uniquely identify the client.

DataStatus: The status of backup for this client.

Name: The client name, used to identify a client to the user.

2.2.4.2.11 ClientVolumeInfo

The **ClientVolumeInfo** type describes a one-client volume.

```

<?xml version="1.0" encoding="utf-8"?>
<xs:complexType name="ClientVolumeInfo">
  <xs:sequence>
    <xs:element minOccurs="1" maxOccurs="1" name="guid"
      xmlns:q1="http://microsoft.com/wsdl/types/" type="q1:guid" />
    <xs:element minOccurs="0" maxOccurs="1" name="uniqueIdBytes"
      type="ArrayOfUnsignedByte" />
    <xs:element minOccurs="0" maxOccurs="1" name="MountPoint" type="xs:string" />
    <xs:element minOccurs="0" maxOccurs="1" name="VolumeName" type="xs:string" />
    <xs:element minOccurs="1" maxOccurs="1" name="Capacity" type="xs:long" />
    <xs:element minOccurs="1" maxOccurs="1" name="BytesUsed" type="xs:long" />
    <xs:element minOccurs="0" maxOccurs="1" name="FileSystem" type="xs:string" />
    <xs:element minOccurs="1" maxOccurs="1" name="BytesPerSector" type="xs:int"
      />
    <xs:element minOccurs="1" maxOccurs="1" name="BytesPerCluster" type="xs:int"
      />
    <xs:element minOccurs="1" maxOccurs="1" name="Location" type="VolumeLocation"
      />
    <xs:element minOccurs="1" maxOccurs="1" name="BackupBytes" type="xs:long" />
    <xs:element minOccurs="1" maxOccurs="1" name="Status" type="VolumeStatus" />
    <xs:element minOccurs="1" maxOccurs="1" name="IsEligibleForBackup"
      type="xs:boolean" />
    <xs:element minOccurs="1" maxOccurs="1" name="JobsExist" type="xs:boolean" />
    <xs:element minOccurs="0" maxOccurs="1" name="ExcludedFolders"
      type="ArrayOfString" />
  </xs:sequence>
</xs:complexType>

```

The following members SHOULD be used only for reading the property. Each is marked as writable only so that it can support the infrastructure.

guid: The volume **GUID**.

uniqueIdBytes: The unique ID of the volume.

MountPoint: The volume mount point.

VolumeName: The name of the volume.

Capacity: The total capacity of the volume in bytes.

BytesUsed: The total number of bytes used on the volume.

FileSystem: The file system type of the volume.

BytesPerSector: The bytes per sector for the volume.

BytesPerCluster: The bytes per cluster for the volume.

Location: The volume location details, such as internal, external, and so on.

BackupBytes: The total number of bytes for backup on the volume.

Status: The volume status.

IsEligibleForBackup: TRUE if volume is eligible for backup; otherwise FALSE.

JobsExist: TRUE if any volume jobs exist for the volume; otherwise FALSE.

ExcludedFolders: A list of excluded folders.

2.2.4.2.12 ConfigureBackupFault

The **ConfigureBackupFault** type contains information about an error that occurred when configure backup for a client failed due to another configure backup being in progress.

```
<xs:complexType name="ConfigureBackupFault">
  <xs:sequence>
    <xs:element minOccurs="1" maxOccurs="1" name="Reason"
      type="ConfigureBackupFaultReason" />
    <xs:element minOccurs="0" maxOccurs="1" name="Description" type="xs:string"
      />
    <xs:element minOccurs="0" maxOccurs="1" name="Other" type="xs:string" />
  </xs:sequence>
</xs:complexType>
```

Reason: The fault reason.

Description: The fault description.

Other: Any other information, such as Exception Stack trace if needed for logging.

2.2.4.2.13 ExcludedFolderInfo

The **ExcludedFolderInfo** type describes one excluded folder.

```
<xs:complexType name="ExcludedFolderInfo">
  <xs:sequence>
    <xs:element minOccurs="0" maxOccurs="1" name="Name" type="xs:string" />
    <xs:element minOccurs="1" maxOccurs="1" name="Size" type="xs:long" />
    <xs:element minOccurs="1" maxOccurs="1" name="IsAutomatic" type="xs:boolean"
      />
  </xs:sequence>
</xs:complexType>
```

Name: The folder name.

Size: The folder size, excluding automatically excluded content.

IsAutomatic: TRUE, if and only if the folder is automatically excluded; otherwise FALSE.

2.2.4.2.14 FolderInfo

The **FolderInfo** type describes one folder.

```

<xs:complexType name="FolderInfo">
  <xs:sequence>
    <xs:element minOccurs="0" maxOccurs="1" name="Name" type="xs:string" />
    <xs:element minOccurs="1" maxOccurs="1" name="FileRecordIndex" type="xs:long" />
    <xs:element minOccurs="1" maxOccurs="1" name="UsedBytes" type="xs:long" />
    <xs:element minOccurs="1" maxOccurs="1" name="ExclusionReason" type="ExclusionReason" />
  />
  <xs:element minOccurs="1" maxOccurs="1" name="IsFolder" type="xs:boolean" />
  <xs:element minOccurs="1" maxOccurs="1" name="HasChildren" type="xs:boolean" />
</xs:sequence>
</xs:complexType>

```

Name: The folder name.

FileRecordIndex: The file record index.

UsedBytes: The bytes used by this folder, including subfolders.

ExclusionReason: The exclusion reason.

IsFolder: TRUE only if the entry is a folder; otherwise FALSE.

HasChildren: TRUE, if this folder has children; otherwise, FALSE.

2.2.4.2.15 FolderInfoGroup

The **FolderInfoGroup** type describes a group of folders.

```

<xs:complexType name="FolderInfoGroup">
  <xs:sequence>
    <xs:element minOccurs="0" maxOccurs="1" name="FolderInfoList" type="ArrayOfFolderInfo" />
  />
  <xs:element minOccurs="1" maxOccurs="1" name="TotalNumChildren" type="xs:int" />
</xs:sequence>
</xs:complexType>

```

FolderInfoList: The list of folder information objects in the group.

TotalNumChildren: The total number of children in the group.

2.2.4.2.16 FolderRequest

The **FolderRequest** type describes the data needed for Get Folder Children.

```

<xs:complexType name="FolderRequest">
  <xs:sequence>
    <xs:element minOccurs="1" maxOccurs="1" name="volumeGuid"
      xmlns:q1="http://microsoft.com/wsdl/types/" type="q1:guid" />
    <xs:element minOccurs="1" maxOccurs="1" name="fileRecordIndex" type="xs:long" />
  </xs:sequence>
</xs:complexType>

```

volumeGuid: The GUID of the volume.

fileRecordIndex: The index of the file record.

2.2.4.2.17 OperationStatusResponse

The **OperationStatusResponse** type contains the response of a Get Operation Status request.

```

<xs:complexType name="OperationStatusResponse">
  <xs:sequence>
    <xs:element minOccurs="1" maxOccurs="1" name="Operation" type="PCBackupStatusOperation"
  />
    <xs:element minOccurs="0" maxOccurs="1" name="ClientSid" type="xs:string" />
    <xs:element minOccurs="0" maxOccurs="1" name="Machine" type="xs:string" />
    <xs:element minOccurs="1" maxOccurs="1" name="PercentDone" type="xs:int" />
    <xs:element minOccurs="1" maxOccurs="1" name="Phase" type="PCBackupVolumePhase" />
    <xs:element minOccurs="1" maxOccurs="1" name="RepairState" type="PCBackupRepairState"
  />
  </xs:sequence>
</xs:complexType>

```

Operation: The type of operation in progress.

ClientSid: The GUID of the client backing up or restoring, or Guid.Empty if none.

Machine: The name of the client backing up or restoring, or null if none.

PercentDone: The progress indicator of the current operation, from 0 to 100 percent.

Phase: The phase of the operation.

RepairState: The repair state of the operation.

2.2.4.2.18 ServiceStatusResponse

The **ServiceStatusResponse** type contains the response of a service status request.

```

<xs:complexType name="ServiceStatusResponse">
  <xs:sequence>
    <xs:element minOccurs="1" maxOccurs="1" name="Ready" type="xs:boolean" />
  </xs:sequence>
</xs:complexType>

```

Ready: TRUE only if the service is ready for requests; otherwise FALSE.

2.2.4.2.19 VolumeJobInfo

The **VolumeJobInfo** type contains information about a volume job.

```

<xs:complexType name="VolumeJobInfo">
  <xs:sequence>
    <xs:element minOccurs="0" maxOccurs="1" name="volumeInfo" type="ClientVolumeInfo" />
    <xs:element minOccurs="0" maxOccurs="1" name="uniqueIdBytes" type="xs:base64Binary" />
    <xs:element minOccurs="0" maxOccurs="1" name="MountPoint" type="xs:string" />
    <xs:element minOccurs="0" maxOccurs="1" name="VolumeName" type="xs:string" />
    <xs:element minOccurs="0" maxOccurs="1" name="FileSystem" type="xs:string" />
    <xs:element minOccurs="1" maxOccurs="1" name="BytesPerSector" type="xs:int" />
    <xs:element minOccurs="1" maxOccurs="1" name="BytesPerCluster" type="xs:int" />
    <xs:element minOccurs="1" maxOccurs="1" name="StartTimeUtc" type="xs:dateTime" />
    <xs:element minOccurs="1" maxOccurs="1" name="Duration" type="TimeSpan" />
    <xs:element minOccurs="1" maxOccurs="1" name="InitialCapacity" type="xs:long" />
    <xs:element minOccurs="1" maxOccurs="1" name="MinimumCapacity" type="xs:long" />
    <xs:element minOccurs="1" maxOccurs="1" name="BytesUsed" type="xs:long" />
    <xs:element minOccurs="1" maxOccurs="1" name="Status" type="VolumeJobStatus" />
    <xs:element minOccurs="0" maxOccurs="1" name="autoExclusionSizes"
  type="ArrayOfExclusionSizesInfo" />
    <xs:element minOccurs="0" maxOccurs="1" name="ExcludedFolders"
  type="ArrayOfExcludedFolderInfo" />
    <xs:element minOccurs="0" maxOccurs="1" name="BadFiles" type="ArrayOfBadFileInfo" />
    <xs:element minOccurs="1" maxOccurs="1" name="failureReason" type="AbortReason" />
  </xs:sequence>
</xs:complexType>

```



```

        <xs:element minOccurs="0" maxOccurs="1" name="FailureDetails" type="ArrayOfString" />
    </xs:sequence>
</xs:complexType>

```

The following members SHOULD be used only for reading the property. Each is marked as writable so as to support the infrastructure.

volumeInfo: The volume details.

uniqueIdBytes: The unique ID of the volume at the time of backup.

MountPoint: The volume mount point at time of backup.

VolumeName: The volume name at time of backup.

FileSystem: The file system time at the time of backup.

BytesPerSector: The bytes per sector for the volume at the time of backup.

BytesPerCluster: The bytes per cluster for the volume at the time of backup.

StartTimeUtc: The **Coordinated Universal Time (UTC)** start time for the volume job.

Duration: The volume job duration.

InitialCapacity: The initial capacity of the volume during backup, in bytes.

MinimumCapacity: The minimum capacity of the volume required for restoring this volume backup.

BytesUsed: The bytes used for this volume job.

Status: The volume job status for the volume job.

autoExclusionSizes: The size of all auto-excluded folders.

ExcludedFolders: List of excluded folders.

BadFiles: Information about the file that contains a list of bad blocks on the volume.

failureReason: The failure reason for the volume job. If the job succeeded, this element SHOULD be set to "None".

FailureDetails: The failure details for the volume job. If the job succeeded, this element SHOULD be set to Null or an empty array.

2.2.4.2.20 WaitingOperation

The **WaitingOperation** type contains information about a waiting operation.

```

<xs:complexType name="WaitingOperation">
  <xs:sequence>
    <xs:element minOccurs="1" maxOccurs="1" name="Operation" type="PCBackupStatusOperation" />
  </xs:sequence>
  <xs:element minOccurs="0" maxOccurs="1" name="MachineSID" type="xs:string" />
  <xs:element minOccurs="0" maxOccurs="1" name="MachineName" type="xs:string" />
  <xs:element minOccurs="1" maxOccurs="1" name="PercentComplete" type="xs:int" />
</xs:complexType>

```

Operation: An indicator that the backup operation is queued.

MachineSID: The SID of the machine for which backup/restore is queued.

MachineName: The name of the machine for which backup/restore is queued.

PercentComplete: The progress indicator of the current operation, from 0 to 100 percent

2.2.4.2.21 RepairResult

The **RepairResult** type contains information about the result of a repair job.

```
<xs:complexType name="RepairResult">
  <xs:sequence>
    <xs:element minOccurs="0" name="ClientStatus" nillable="true"
type="tns:ArrayOfClientRepairStatus" />
    <xs:element minOccurs="0" name="RepairStartTime" type="xs:dateTime" />
    <xs:element minOccurs="0" name="RepairState" type="tns:PCBackupRepairState" />
  </xs:sequence>
</xs:complexType>
```

ClientStatus: A list of client repair status values.

RepairStartTime: The start time of the repair job.

RepairState: The state of the repair job.

2.2.4.3 Health Provider

2.2.4.3.1 AlertListChunk

The **AlertListChunk** type describes a portion of a list of alerts.

```
<xs:complexType name="AlertListChunk">
  <xs:sequence>
    <xs:element minOccurs="0" name="Alerts" nillable="true"
xmlns:ql="http://schemas.datacontract.org/2004/07/Microsoft.WindowsServerSolutions.NetworkHea
lth.AlertFramework" type="ql:ArrayOfAlertInfo" />
    <xs:element minOccurs="0" name="HasMore" type="xs:boolean" />
  </xs:sequence>
</xs:complexType>
```

Alerts: The alerts in this chunk.

HasMore: TRUE, if there are more alerts to be sent in another chunk; otherwise FALSE.

2.2.4.3.2 AlertInfo

The **AlertInfo** type contains informational data about a Network Health Alert.

```
<xs:complexType name="AlertInfo">
  <xs:sequence>
    <xs:element minOccurs="1" maxOccurs="1" name="InstanceId" type="Guid" />
    <xs:element minOccurs="1" maxOccurs="1" name="MachineName" type="xs:string" />
    <xs:element minOccurs="1" maxOccurs="1" name="MachineId" type="xs:string" />
    <xs:element minOccurs="1" maxOccurs="1" name="FeatureName" type="xs:string" />
    <xs:element minOccurs="1" maxOccurs="1" name="HealthDefinitionName" type="xs:string" />
    <xs:element minOccurs="1" maxOccurs="1" name="FeatureTitle" type="xs:string" />
    <xs:element minOccurs="1" maxOccurs="1" name="HealthDefinitionTitle" type="xs:string"
/>
    <xs:element minOccurs="1" maxOccurs="1" name="Description" type="xs:string" />
    <xs:element minOccurs="1" maxOccurs="1" name="Severity" type="HealthStatus" />
  </xs:sequence>
</xs:complexType>
```

```

    <xs:element minOccurs="1" maxOccurs="1" name="ActionPerformed" type="xs:string" />
    <xs:element minOccurs="1" maxOccurs="1" name="IsRepairDefined" type="xs:boolean" />
    <xs:element minOccurs="1" maxOccurs="1" name="RepairActionPerformed" type="xs:string"
  />
  <xs:element minOccurs="1" maxOccurs="1" name="DateAndTime" type="xs:dateTime" />
  <xs:element minOccurs="1" maxOccurs="1" name="IsSystem" type="xs:boolean" />
  <xs:element minOccurs="1" maxOccurs="1" name="TroubleshootSteps" type="xs:string" />
  <xs:element minOccurs="1" maxOccurs="1" name="SupportLink" type="xs:string" />
  <xs:element minOccurs="1" maxOccurs="1" name="Troubleshooter" type="UserContextTask" />
  <xs:element minOccurs="1" maxOccurs="1" name="IsNew" type="xs:boolean" />
  <xs:element minOccurs="1" maxOccurs="1" name="IsSuppressed" type="xs:boolean" />
  <xs:element minOccurs="1" maxOccurs="1" name="LastSuppressedDateTime"
type="xs:dateTime" />
  <xs:element minOccurs="1" maxOccurs="1" name="AdditionalInfo"
type="IEnumerable<string>" />
  <xs:element minOccurs="1" maxOccurs="1" name="Escalate" type="xs:boolean" />
</xs:sequence>
</xs:complexType>

```

InstanceId: The instance ID of the alert.

MachineName: The name of the machine on which the alert is raised.

MachineId: Typically the SID of the client computer.

FeatureName: The name of the feature definition to which the health definition belongs.

HealthDefinitionName: The name of the feature definition for which the alert is raised.

FeatureTitle: The title of the health definition for which the alert is raised.

HealthDefinitionTitle: The title of the feature definition to which the health definition belongs.

Description: A description of the alert.

Severity: The health status.

ActionPerformed: The health definition alert action performed when the alert is detected.

IsRepairDefined: TRUE, if the alert is repairable; otherwise, FALSE.

RepairActionPerformed: The information about the health definition repair action performed when the alert is repaired.

DateAndTime: The date and time when the alert was raised.

IsSystem: TRUE, if the alert is a system alert; otherwise, FALSE.

TroubleshootSteps: The troubleshooting steps of the alert.

SupportLink: The support link of the alert.

Troubleshooter: Allows the user to launch the task from the Alert Viewer.

IsNew: TRUE, if the alert being raised is not already present; otherwise, FALSE.

IsSuppressed: TRUE, if the alert is suppressed; otherwise, FALSE.

LastSuppressedDateTime: The last time the alert was suppressed.

AdditionalInfo: A store of additional information bound to the alert.

Escalate: TRUE, if the alert will be escalated to the administrator through email; otherwise, FALSE.

2.2.4.3.3 UserContextTask

The **UserContextTask** type defines a task that is expected to be launched from a user context.

```
<xs:complexType name="UserContextTask">
  <xs:sequence>
    <xs:element minOccurs="0" name="Arguments" nillable="true" type="xs:string" />
    <xs:element minOccurs="0" name="Program" nillable="true" type="xs:string" />
    <xs:element minOccurs="0" name="Title" nillable="true" type="xs:string" />
  </xs:sequence>
</xs:complexType>
```

Arguments: The command line arguments to the program. These arguments can contain references to environment variables.

Program: The program path of the task. This path can contain references to environment variables.

Title: The title of the task.

2.2.4.3.4 ClearCommand

The **ClearCommand** type describes the command to clear an alert.

```
<xs:complexType name="ClearCommand">
  <xs:sequence>
    <xs:element minOccurs="1" maxOccurs="1" name="AlertInstanceId" type="Guid" />
    <xs:element minOccurs="1" maxOccurs="1" name="MachineId" type="xs:string"/>
    <xs:element minOccurs="1" maxOccurs="1" name="AlertDateAndTime" type="xs:dateTime" />
  </xs:sequence>
</xs:complexType>
```

AlertInstanceId: The instance SID of the alert.

MachineId: The SID of the target machine.

AlertDateAndTime: The alert date and time.

2.2.4.3.5 RaiseCommand

The **RaiseCommand** type describes the command to raise an alert.

```
<xs:complexType name="RaiseCommand">
  <xs:sequence>
    <xs:element minOccurs="1" maxOccurs="1" name="RaisedAlert" type="AlertInfo" />
  </xs:sequence>
</xs:complexType>
```

RaisedAlert: The alert that needs to be raised.

2.2.4.3.6 SuppressCommand

The **SuppressCommand** type describes the command to suppress an alert.

```
<xs:complexType name="SecurityUpdateDetailProperty">
  <xs:sequence>
    <xs:element minOccurs="1" maxOccurs="1" name="AlertInstanceId" type="Guid" />
    <xs:element minOccurs="1" maxOccurs="1" name="MachineId" type="xs:string" />
    <xs:element minOccurs="1" maxOccurs="1" name="AlertDateAndTime" type="xs:dateTime" />
  </xs:sequence>
</xs:complexType>
```

```

    <xs:element minOccurs="1" maxOccurs="1" name="Suppress" type="xs:boolean" />
    <xs:element minOccurs="1" maxOccurs="1" name="SuppressTime" type="xs:dateTime" />
  </xs:sequence>
</xs:complexType>

```

AlertInstanceId: The instance SID of the alert.

MachineId: The SID of the target machine.

AlertDateAndTime: The alert date and time.

Suppress: TRUE, if the user wants to suppress an alert; otherwise, FALSE.

SuppressTime: The date and time when the alert was suppressed.

2.2.4.4 Machine Identity Provider

2.2.4.4.1 ReturnClass Type

The **ReturnClass** type describes the return class for the Machine Identity Provider.

```

<xs:complexType name="ReturnClass">
  <xs:sequence>
    <xs:element minOccurs="0" name="ErrorCatalog" type="tns:ErrorCatalogType" />
    <xs:element minOccurs="0" name="NativeError" type="xs:int" />
  </xs:sequence>
</xs:complexType>

```

ErrorCatalog: The ErrorCatalogType value of an error, if one occurred.

NativeError: The native error code if an error happened.

2.2.4.4.2 GetMachineStatusType

The **GetMachineStatusType** type contains the result of GetMachineStatus request.

```

<xs:complexType name="GetMachineStatusType">
  <xs:sequence>
    <xs:element minOccurs="1" maxOccurs="1" name="MaxClientComputer" type="xs:int" />
    <xs:element minOccurs="1" maxOccurs="1" name="CurrentClientComputer" type="xs:int" />
    <xs:element minOccurs="1" maxOccurs="1" name="MachineStatus" type="MachineStatus" />
  </xs:sequence>
</xs:complexType>

```

MaxClientComputer: The maximum number of clients allowed.

CurrentClientComputer: The current number of clients.

MachineStatus: The return status for the specified client machine.

2.2.4.5 User Identity Provider

2.2.4.5.1 PersonalInfo

The **PersonalInfo** type describes user personal information.

```

<xs:complexType name="PersonalInfo">
  <xs:sequence>
    <xs:element minOccurs="1" maxOccurs="1" name="IsLocalUser" type="xs:boolean" />
    <xs:element minOccurs="0" maxOccurs="1" name="UserFolder" type="xs:string" />
    <xs:element minOccurs="0" maxOccurs="1" name="FirstName" type="xs:string" />
    <xs:element minOccurs="0" maxOccurs="1" name="LastName" type="xs:string" />
    <xs:element minOccurs="1" maxOccurs="1" name="RemoteAccess" type="RemoteAccessType" />
    <xs:element minOccurs="1" maxOccurs="1" name="VpnAccess" type="RemoteAccessType" />
    <xs:element minOccurs="1" maxOccurs="1" name="AccessLevel" type="AccessLevelType" />
    <xs:element minOccurs="1" maxOccurs="1" name="IsBuiltIn" type="xs:boolean" />
    <xs:element minOccurs="1" maxOccurs="1" name="IsShowInUI" type="xs:boolean" />
  </xs:sequence>
</xs:complexType>

```

IsLocalUser: TRUE, if this is the local user; otherwise, FALSE.

UserFolder: The path of the shared folder belonging to this user.

FirstName: The first name of the user.

LastName: The last name of the user.

RemoteAccess: The remote access status of the user.

VpnAccess: The VPN access status of the user.

AccessLevel: The access level of the user.

IsBuiltIn: TRUE, if the user is built-in; otherwise, FALSE.

IsShowInUI: TRUE, if user will be shown in the UI; otherwise, FALSE.

2.2.4.5.2 UserInfo

The **UserInfo** type presents the information of a user.

```

<xs:complexType name="UserInfo">
  <xs:sequence>
    <xs:element minOccurs="0" maxOccurs="1" name="UserName" type="xs:string" />
    <xs:element minOccurs="0" maxOccurs="1" name="PersonalInfo" type="PersonalInfo" />
    <xs:element minOccurs="1" maxOccurs="1" name="UserStatus" type="UserStatus" />
    <xs:element minOccurs="1" maxOccurs="1" name="Warning" type="UserCustomExceptionCode" />
  </xs:sequence>
  <xs:element minOccurs="0" maxOccurs="1" name="WindowsSID" type="xs:string" />
  <xs:element minOccurs="0" maxOccurs="1" name="WindowsAccount" type="xs:string" />
  <xs:element minOccurs="0" maxOccurs="1" name="FullName" type="xs:string" />
</xs:complexType>

```

UserName: The name of the user.

PersonalInfo: The detailed personal information of the given user.

UserStatus: The status of the user.

Warning: The last error of import/update/add user.

WindowsSID: The SID of this user. <2>

WindowsAccount: The account of this user. <3>

FullName: The domain/server name of the user.

2.2.4.5.3 UserFault

The **UserFault** type contains failure information from a custom user identity provider call.

```
<xs:complexType name="UserFault">
  <xs:sequence>
    <xs:element minOccurs="0" name="ExceptionCode" type="xs:int" />
    <xs:element minOccurs="0" name="Message" nillable="true" type="xs:string" />
    <xs:element minOccurs="0" name="UserCode" type="tns:UserCustomExceptionCode" />
  </xs:sequence>
</xs:complexType>
```

ExceptionCode: The custom exception code.

Message: The custom error message.

UserCode: The user custom exception code.

2.2.4.5.4 UserExceptionFault

The **UserExceptionFault** type contains information about exceptions raised by a custom user identity provider call.

```
<xs:complexType name="UserExceptionFault">
  <xs:sequence>
    <xs:element minOccurs="0" name="ErrorCode" type="xs:int" />
    <xs:element minOccurs="0" name="Message" nillable="true" type="xs:string" />
    <xs:element minOccurs="0" name="UserErrorCode" type="tns:UserCustomExceptionCode" />
  </xs:sequence>
</xs:complexType>
```

ErrorCode: The custom error code.

Message: The custom error message.

UserErrorCode: The user custom exception code.

2.2.4.5.5 ReturnClass

The **ReturnClass** type represents return codes for a custom user identity provider call.

```
<xs:complexType name="ReturnClass">
  <xs:sequence>
    <xs:element minOccurs="0" name="NativeError" type="xs:int" />
    <xs:element minOccurs="0" name="UserCode" type="tns:UserCustomExceptionCode" />
  </xs:sequence>
</xs:complexType>
```

NativeError: The native error code.

UserCode: The user custom exception code.

2.2.4.6 Provider Registry Service

2.2.4.6.1 ProviderEndpointBehaviorAttribute

The **ProviderEndpointBehaviorAttribute** type describes the attribute to use to decorate Provider contracts to specify their behavior.

```

<xs:complexType name="ProviderEndpointBehaviorAttribute">
  <xs:sequence>
    <xs:element minOccurs="1" maxOccurs="1" name="EndpointCredentialType"
type="CredentialType" />
    <xs:element minOccurs="0" maxOccurs="1" name="AllowedConnectionType"
type="ConnectionSetting" />
  </xs:sequence>
</xs:complexType>

```

EndpointCredentialType: The credential type expected by a provider.

AllowedConnectionType: The connection setting used or expected by a provider.

2.2.4.6.2 ProviderInfo

The **ProviderInfo** type represents the information necessary to connect to a provider.

```

<xs:complexType name="ProviderInfo">
  <xs:sequence>
    <xs:element minOccurs="0" name="Address" nillable="true" type="xs:anyURI" />
    <xs:element minOccurs="0" name="Binding" nillable="true" type="xs:string" />
    <xs:element minOccurs="0" name="Connected" type="xs:boolean" />
    <xs:element minOccurs="0" name="Contract" nillable="true" type="xs:string" />
    <xs:element minOccurs="0" name="Host" nillable="true" type="xs:string" />
    <xs:element minOccurs="0" name="Identifier" nillable="true" type="xs:string" />
    <xs:element minOccurs="0" name="IsInProc" type="xs:boolean" />
    <xs:element minOccurs="0" name="ProviderEndpointBehavior" nillable="true"
xmlns:q1="http://schemas.datacontract.org/2004/07/Microsoft.WindowsServerSolutions.Common.Pro
viderFramework" type="q1:ProviderEndpointBehaviorAttribute" />
    <xs:element minOccurs="0" name="RequiredImpersonationLevel" nillable="true"
xmlns:q2="http://schemas.datacontract.org/2004/07/Microsoft.WindowsServerSolutions.Common.Pro
viderFramework" type="q2:RequiredImpersonationLevelAttribute" />
  </xs:sequence>
</xs:complexType>

```

Address: The **URI** of the provider.

Binding: The binding type to use for the provider.

Connected: TRUE, if the provider is currently connected; otherwise, FALSE.

Contract: The name of the contract of the provider, as a string.

Host: The host of this provider.

Identifier: The identifier of the provider. The identifier is used to differentiate between multiple providers that expose the same contract.

IsInProc: True if the provider is in-process loadable; otherwise, false.

ProviderEndpointBehavior: The endpoint behavior of the provider.

RequiredImpersonationLevel: The required client's impersonation level needed by the provider.

2.2.4.6.3 RequiredImpersonationLevelAttribute

The **RequiredImpersonationLevelAttribute** type describes the attribute to use to decorate provider contracts to specify the Impersonation Level.

```

<xs:complexType name="RequiredImpersonationLevelAttribute">
  <xs:sequence>

```



```

    <xs:element minOccurs="1" maxOccurs="1" name="Level" type="ImpersonationLevel" />
  </xs:sequence>
</xs:complexType>

```

Level: The impersonation level expected by the provider.

2.2.4.7 Addin Management

2.2.4.7.1 PackageInfo

The **PackageInfo** type describes the information about an add-in that is not contained in the typical metadata file.

```

<xs:complexType name="PackageInfo">
  <xs:sequence>
    <xs:element minOccurs="0" name="Company" nillable="true" type="xs:string" />
    <xs:element minOccurs="0" name="ExpirationDateUtc" type="xs:dateTime" />
    <xs:element minOccurs="0" name="Filter" nillable="true"
type="tns:ClientInstallFilter" />
    <xs:element minOccurs="0" name="Install" type="xs:boolean" />
    <xs:element minOccurs="0" name="InstallDateUtc" type="xs:dateTime" />
    <xs:element minOccurs="0" name="LastRedeployDate" type="xs:dateTime" />
    <xs:element minOccurs="0" name="Package" nillable="true" type="tns:Package" />
    <xs:element minOccurs="0" name="RenewalUri" nillable="true" type="xs:anyURI" />
    <xs:element minOccurs="0" name="UpdateType" type="tns:UpdateClassification" />
    <xs:element minOccurs="0" name="UpdateUri" nillable="true" type="xs:anyURI" />
    <xs:element minOccurs="0" name="UpdateVersion" nillable="true"
xmlns:q1="http://schemas.datacontract.org/2004/07/System" type="q1:Version" />
    <xs:element minOccurs="0" name="VersionOnServer" nillable="true"
xmlns:q2="http://schemas.datacontract.org/2004/07/System" type="q2:Version" />
  </xs:sequence>
</xs:complexType>

```

Company: The company that the add-in package is for. This is set only for add-ins that have a verified digital signature.

ExpirationDateUtc: The date on which the add-in package subscription will expire. DateTime.MinValue means that there is no expiration date.

Filter: Determines which clients (if any) to install the add-in to.

Install: TRUE, if the add-in is meant to be installed; otherwise, FALSE.

InstallDateUtc: The time the add-in was first installed.

LastRedeployDate: The date of the last redeployment or of the initial install if there was not a redeploy.

Package: The actual add-in metadata.

RenewalUri: The address to show for renewing the add-in.

UpdateType: The type of update.

UpdateUri: The Uri of the latest update.

UpdateVersion: The version of the latest update.

VersionOnServer: The version of the package that is currently installed on the server. Used to prevent clients from installing/upgrading before the server has installed the package.

2.2.4.7.2 ClientInstallFilter

The **ClientInstallFilter** type indicates in which clients (if any) an add-in is installed.

```
<xs:complexType name="ClientInstallFilter">
  <xs:sequence>
    <xs:element minOccurs="0" name="clientSidList" nillable="true"
      xmlns:q3="http://schemas.microsoft.com/2003/10/Serialization/Arrays" type="q3:ArrayOfstring"
    />
    <xs:element minOccurs="0" name="listIsMachinesToInclude" type="xs:boolean" />
  </xs:sequence>
</xs:complexType>
```

clientSidList: The list of client machine SIDs, will always be sorted.

listIsMachinesToInclude: TRUE, if the list is of machines to be included; otherwise, FALSE.

2.2.4.7.3 Package

The **Package** type contains information used to describe and install an add-in package.

```
<xs:complexType name="Package">
  <xs:sequence>
    <xs:element name="Id" type="ser:guid" />
    <xs:element name="Version" nillable="true" type="xs:string" />
    <xs:element name="Name" nillable="true" type="xs:string" />
    <xs:element minOccurs="0" name="Allow32BitOn64BitClients" type="xs:boolean" />
    <xs:element minOccurs="0" name="ServerBinary" nillable="true"
      type="tns:BinaryCollection" />
    <xs:element minOccurs="0" name="ClientBinary32" nillable="true"
      type="tns:BinaryCollection" />
    <xs:element minOccurs="0" name="ClientBinary64" nillable="true"
      type="tns:BinaryCollection" />
    <xs:element minOccurs="0" name="SupportedSkus" nillable="true"
      type="tns:SkuCollection" />
    <xs:element minOccurs="0" name="SupportUrl" nillable="true" type="xs:anyURI" />
    <xs:element minOccurs="0" name="Location" nillable="true" type="xs:string" />
    <xs:element minOccurs="0" name="PrivacyStatement" nillable="true" type="xs:anyURI" />
    <xs:element minOccurs="0" name="OtherBinaries" nillable="true"
      type="tns:OtherBinariesMap" />
    <xs:element minOccurs="0" name="Preinstall" nillable="true" type="tns:Preinstall" />
    <xs:element minOccurs="0" name="UninstallConfirm" nillable="true"
      type="tns:UninstallConfirm" />
  </xs:sequence>
</xs:complexType>
```

Id: The ID for the package.

Version: The version of the add-in package.

Name: The name of the package.

Allow32BitOn64BitClients: TRUE, if 64-bit clients fall back to the 32-bit binaries when no 64-bit binaries can be found; otherwise, FALSE.

ServerBinary: The binaries to install on the server.

ClientBinary32: The binary to install on 32-bit clients.

ClientBinary64: The binary to install on 64-bit clients.

SupportedSkus: A list of operating systems that are supported by this package.

SupportUrl: The support URL for add-in.

Location: Indicates whether the add-in integrates with an online service or mainly has functionality local to the server.

PrivacyStatement: A link to the privacy statement for the add-in.

OtherBinaries: Other client binaries. <4>

Preinstall: The specified preinstall command.

UninstallConfirm: The specified uninstall command to override the default action.

2.2.4.7.4 BinaryReference

The **BinaryReference** type encapsulates the information needed to install an MSI on a machine.

```
<xs:complexType name="BinaryReference">
  <xs:sequence>
    <xs:element name="ProductCode" type="ser:guid" />
    <xs:element name="Version" nillable="true" type="xs:string" />
    <xs:element name="Name" nillable="true" type="xs:string" />
    <xs:element minOccurs="0" name="Arguments" nillable="true" type="xs:string" />
    <xs:element minOccurs="0" name="Filter" nillable="true" type="tns:Filter" />
  </xs:sequence>
</xs:complexType>
```

ProductCode: The product code for the MSI to be installed.

Version: The version of the MSI to be installed.

Name: The name of the file to be installed.

Arguments: Any parameters that will be used to install the MSI.

Filter: The filter used to determine whether the binary applies to a given computer.

2.2.4.7.5 Filter

The Filter type limits which client computers the add-in MSI can be installed on.

```
<xs:complexType name="Filter">
  <xs:sequence>
    <xs:element minOccurs="0" name="MinOSVersion" nillable="true" type="xs:string" />
    <xs:element minOccurs="0" name="MaxOSVersion" nillable="true" type="xs:string" />
    <xs:element minOccurs="0" name="OSEdition"
      xmlns:ql="http://schemas.datacontract.org/2004/07/Microsoft.WindowsServerSolutions.AddinInfra
      structure" type="ql:OSEditions" />
    <xs:element minOccurs="0" name="Language" nillable="true" type="xs:string" />
    <xs:element minOccurs="0" name="IsLanguageFallback" type="xs:boolean" />
  </xs:sequence>
</xs:complexType>
```

MinOSVersion: The minimum OS version supported (inclusive).

MaxOSVersion: The maximum OS version supported (inclusive).

OSEdition: The supported OS editions.

Language: The supported OS languages.

IsLanguageFallback: TRUE, if this binary is to be used as the language fallback when the client OS language is not used as the language fallback; otherwise, false.

2.2.4.7.6 OtherBinariesMap

The **OtherBinariesMap** type describes the list of binaries for other client platforms. [<5>](#)

```
<xs:complexType name="OtherBinariesMap">
  <xs:annotation>
    <xs:appinfo>
      <IsDictionary
xmlns="http://schemas.microsoft.com/2003/10/Serialization/">true</IsDictionary>
    </xs:appinfo>
  </xs:annotation>
  <xs:sequence>
    <xs:element minOccurs="0" maxOccurs="unbounded" name="Item">
      <xs:complexType>
        <xs:sequence>
          <xs:element name="Target" nillable="true" type="xs:string" />
          <xs:element name="FileName" nillable="true" type="xs:string" />
        </xs:sequence>
      </xs:complexType>
    </xs:element>
  </xs:sequence>
</xs:complexType>
```

Target: The key of the map.

FileName: The value of the map.

2.2.4.7.7 Preinstall

The **Preinstall** type describes the details of preinstall.

```
<xs:complexType name="Preinstall">
  <xs:sequence>
    <xs:element name="Executable" nillable="true" type="xs:string" />
    <xs:element minOccurs="0" name="NormalArgs" nillable="true" type="xs:string" />
    <xs:element minOccurs="0" name="SilentArgs" nillable="true" type="xs:string" />
    <xs:element minOccurs="0" name="IgnoreExitCode" type="xs:boolean" />
  </xs:sequence>
</xs:complexType>
```

Executable: The file name of executable; the path is relative inside the package.

NormalArgs: An argument for normal option.

SilentArgs: An argument for silent option.

IgnoreExitCode: Whether to ignore the exit code.

2.2.4.7.8 UninstallConfirm

The **UninstallConfirm** type describes the details of UninstallCommand.

```
<xs:complexType name="UninstallConfirm">
  <xs:sequence>
    <xs:element name="Executable" nillable="true" type="xs:string" />
    <xs:element minOccurs="0" name="Arguments" nillable="true" type="xs:string" />
  </xs:sequence>
```

```
</xs:complexType>
```

Executable: The file name of the executable.

Arguments: The arguments of the executable.

2.2.4.8 Network Service

2.2.4.8.1 VPNSetting

The **VPNSetting** type describes the information about an add-in that is not contained in the normal metadata file.

```
<xs:complexType name="VPNSetting">
  <xs:sequence>
    <xs:element minOccurs="0" name="ConnectionName" nillable="true" type="xs:string" />
    <xs:element minOccurs="0" name="InternetAddress" nillable="true" type="xs:string" />
    <xs:element minOccurs="0" name="IntranetDnsSuffix" nillable="true" type="xs:string" />
  </xs:sequence>
</xs:complexType>
```

ConnectionName: The name for the VPN connection (that is, both the phone-book entry name and the PPP adapter name).

InternetAddress: The connect-to address for the VPN connection. It can be either a public IP address or a **fully qualified domain name (FQDN)** that can be resolved on the Internet. VPN clients use this address to dial-up the VPN server.

IntranetDnsSuffix: The common suffix of the FQDNs of the computers on the private network, which will be set as the connection-specific DNS suffix of the PPP adapter on VPN clients. With these settings, nondomain-joined clients are able to resolve FQDNs of the computers on the private network.

2.2.4.8.2 VirtualNetworkSettings

The **VirtualNetworkSettings** type SHOULD [<6>](#) describe the Azure Virtual Network settings .

```
<xs:complexType name="VirtualNetworkSettings">
  <xs:sequence>
    <xs:element minOccurs="1" maxOccurs="1" name="Enabled" type="xs:boolean" />
    <xs:element minOccurs="0" maxOccurs="1" name="VpnDeviceName" nillable="true"
type="xs:string" />
    <xs:element minOccurs="0" maxOccurs="1" name="VirtualNetworkAddressPrefixes"
nillable="true"
xmlns:q1="http://schemas.datacontract.org/2004/07/Microsoft.WindowsServerSolutions.Networking
" type="q1:ArrayOfAddressPrefix " />
  </xs:sequence>
</xs:complexType>
```

Enabled: TRUE if the Azure Virtual Network integration is enabled; otherwise, FALSE.

VpnDeviceName: The name of the local VPN device.

VirtualNetworkAddressPrefixes: The IP address ranges assigned to the Azure Virtual Network resources in Classless Inter-Domain Routing (CIDR) notation.

2.2.4.8.3 AddressPrefix

The **AddressPrefix** type SHOULD<7> describe an IP address range in Classless Inter-Domain Routing (CIDR) notation. For more information about Classless Inter-Domain Routing (CIDR), see [\[RFC1518\]](#) and [\[RFC1519\]](#).

```
<xs:complexType name="AddressPrefix">
  <xs:sequence>
    <xs:element minOccurs="0" maxOccurs="1" name="Address" nillable="true"
      xmlns:q2="http://schemas.datacontract.org/2004/07/System.Net" type="q2:IPAddress"/>
    <xs:element minOccurs="1" maxOccurs="1" name="PrefixLength" type="xs:int" />
  </xs:sequence>
</xs:complexType>
```

Address: The IP address of the Classless Inter-Domain Routing (CIDR) block.

PrefixLength: The prefix length of the Classless Inter-Domain Routing (CIDR) block.

2.2.4.9 Domain Infrastructure Service

2.2.4.9.1 DomainProviderCredentials

The **DomainProviderCredentials** type carries credentials for the domain provider.

```
<xs:complexType name="DomainProviderCredentials">
  <xs:sequence>
    <xs:element minOccurs="0" name="Password" nillable="true" type="xs:string" />
    <xs:element minOccurs="0" name="UserName" nillable="true" type="xs:string" />
  </xs:sequence>
</xs:complexType>
```

Password: The password for the credential.

UserName: The user name for the credential.

2.2.4.9.2 DomainManagerFault

The **DomainManagerFault** type describes the fault generated by the domain manager.

```
<xs:complexType name="DomainManagerFault">
  <xs:sequence>
    <xs:element minOccurs="0" name="Detail" nillable="true" type="xs:string" />
    <xs:element minOccurs="0" name="Message" nillable="true" type="xs:string" />
    <xs:element minOccurs="0" name="Reason" type="tns:FailureReason" />
  </xs:sequence>
</xs:complexType>
```

Detail: The details about this fault.

Message: A message about this fault.

Reason: The reason for this fault.

2.2.4.9.3 DnsRecord

The **DnsRecord** type describes a DNS record.

```
<xs:complexType name="DnsRecord">
  <xs:sequence>
```

```

    <xs:element minOccurs="0" name="Label" nillable="true" type="xs:string" />
    <xs:element minOccurs="0" name="TimeToLive" type="ser:duration" />
  </xs:sequence>
</xs:complexType>

```

Label: The label of the record.

TimeToLive: The time span within which the record is effective.

2.2.4.9.4 SrvRecord

The **SrvRecord** type describes a **service (SRV) resource record** in **DNS**.

```

<xs:complexType name="SrvRecord">
  <xs:complexContent mixed="false">
    <xs:extension base="tns:DnsRecord">
      <xs:sequence>
        <xs:element minOccurs="0" name="Port" type="xs:int" />
        <xs:element minOccurs="0" name="Priority" type="xs:int" />
        <xs:element minOccurs="0" name="Protocol" nillable="true" type="xs:string" />
        <xs:element minOccurs="0" name="Service" nillable="true" type="xs:string" />
        <xs:element minOccurs="0" name="Target" nillable="true" type="xs:string" />
        <xs:element minOccurs="0" name="Weight" type="xs:int" />
      </xs:sequence>
    </xs:extension>
  </xs:complexContent>
</xs:complexType>

```

Port: The port number of the service.

Priority: The priority of the target host. Lower values indicate greater priority.

Protocol: The transport protocol.

Service: The symbolic name of the desired service.

Target: The canonical name of the host providing the service.

Weight: A weighting factor for records with the same priority value.

2.2.4.9.5 ARecord

The **ARecord** type describes an A record in **DNS**.

```

<xs:complexType name="ARecord">
  <xs:complexContent mixed="false">
    <xs:extension base="tns:DnsRecord">
      <xs:sequence>
        <xs:element minOccurs="0" name="Address" nillable="true"
          xmlns:q1="http://schemas.datacontract.org/2004/07/System.Net" type="q1:IPAddress" />
      </xs:sequence>
    </xs:extension>
  </xs:complexContent>
</xs:complexType>

```

Address: The address of the DNS record.

2.2.4.9.6 MXRecord

The **MXRecord** type describes a mail service (MX) record in **DNS**.

```
<xs:complexType name="MXRecord">
  <xs:complexContent mixed="false">
    <xs:extension base="tns:DnsRecord">
      <xs:sequence>
        <xs:element minOccurs="0" name="MailExchange" nillable="true" type="xs:string" />
        <xs:element minOccurs="0" name="MailExchangePreference" type="xs:int" />
      </xs:sequence>
    </xs:extension>
  </xs:complexContent>
</xs:complexType>
```

MailExchange: The name or address of the mail Exchange server.

MailExchangePreference: The preference for mail Exchange server.

2.2.4.9.7 TxtRecord

The **TxtRecord** type describes a text record in **DNS**.

```
<xs:complexType name="TxtRecord">
  <xs:complexContent mixed="false">
    <xs:extension base="tns:DnsRecord">
      <xs:sequence>
        <xs:element minOccurs="0" name="Text" nillable="true" type="xs:string" />
      </xs:sequence>
    </xs:extension>
  </xs:complexContent>
</xs:complexType>
```

Text: The text for the record.

2.2.4.9.8 CNameRecord

The **CNameRecord** type describes a canonical name record in **DNS**.

```
<xs:complexType name="CNameRecord">
  <xs:complexContent mixed="false">
    <xs:extension base="tns:DnsRecord">
      <xs:sequence>
        <xs:element minOccurs="0" name="CanonicalName" nillable="true" type="xs:string" />
      </xs:sequence>
    </xs:extension>
  </xs:complexContent>
</xs:complexType>
```

CanonicalName: The canonical name for the record.

2.2.4.9.9 DomainState

The **DomainState** type describes the status of the domain.

```
<xs:complexType name="DomainState">
  <xs:sequence>
    <xs:element minOccurs="0" name="ExpirationDate" type="xs:dateTime" />
    <xs:element minOccurs="0" name="Status" type="tns:DomainStatus" />
    <xs:element minOccurs="0" name="StatusDescription" nillable="true" type="xs:string" />
  </xs:sequence>
```



```
</xs:complexType>
```

ExpirationDate: The expiration date.

Status: The domain status.

StatusDescription: The description for domain status.

2.2.4.9.10 CertificateState

The **CertificateState** type describes the status of the certificate.

```
<xs:complexType name="CertificateState">
  <xs:sequence>
    <xs:element minOccurs="0" name="Status" type="tns:CertificateStatus" />
    <xs:element minOccurs="0" name="StatusDescription" nillable="true" type="xs:string" />
  </xs:sequence>
</xs:complexType>
```

Status: The certificate status.

StatusDescription: The description of the certificate status.

2.2.4.9.11 DomainNameConfiguration

The **DomainNameConfiguration** type represents the currently active domain name configuration.

```
<xs:complexType name="DomainNameConfiguration">
  <xs:sequence>
    <xs:element minOccurs="0" name="AccountName" nillable="true" type="xs:string" />
    <xs:element minOccurs="0" name="CertificateRenewInProgress" type="xs:boolean" />
    <xs:element minOccurs="0" name="CertificateRenewStatus" type="tns:CertificateStatus" />
    <xs:element minOccurs="0" name="CertificateStatus" type="tns:CertificateStatus" />
    <xs:element minOccurs="0" name="CertificateStatusDescription" nillable="true"
type="xs:string" />
    <xs:element minOccurs="0" name="AutoConfiguredAnywhereAccessHostName" type="tns:Idn" />
    <xs:element minOccurs="0" name="AutoConfiguredInternetDomainFullName" type="tns:Idn" />
    <xs:element minOccurs="0" name="DomainPrefix" type="tns:Idn" />
    <xs:element minOccurs="0" name="DomainStatus" type="tns:DomainStatus" />
    <xs:element minOccurs="0" name="DomainStatusDescription" nillable="true" type="xs:string"
/>
    <xs:element minOccurs="0" name="ExpirationDate" type="xs:dateTime" />
    <xs:element minOccurs="0" name="ManualModeEnabled" type="xs:boolean" />
    <xs:element minOccurs="0" name="Offering" nillable="true" type="tns:Offering" />
    <xs:element minOccurs="0" name="ProviderID" type="ser:guid" />
  </xs:sequence>
</xs:complexType>
```

AccountName: The account name used by the user to configure this offering.

CertificateRenewInProgress: TRUE, if a certificate renew is in progress; otherwise, FALSE.

CertificateRenewStatus: The status of the certificate renew task.

CertificateStatus: The certificate status.

CertificateStatusDescription: The description of the certificate status.

AutoConfiguredAnywhereAccessHostName: If the domain was automatically configured, this element contains the relative domain name of a host address, which can then be used to access the server from other network locations.

AutoConfiguredInternetDomainFullName: If the domain was automatically configured, this element contains the absolute domain name of the forward-lookup domain zone on the Internet.

DomainPrefix: The domain name prefix.

DomainStatus: The domain status.

DomainStatusDescription: The description for the domain status.

ExpirationDate: The expiration date.

ManualModeEnabled: TRUE, if manual mode is enabled; otherwise, FALSE.

Offering: The domain offering.

ProviderID: The provider ID.

2.2.4.9.12 Offering

The **Offering** type describes the domain name offering.

```
<xs:complexType name="Offering">
  <xs:sequence>
    <xs:element minOccurs="0" name="AccountManagementUrl" nillable="true" type="xs:anyURI" />
    <xs:element minOccurs="0" name="AdditionalSites" nillable="true"
xmlns:q2="http://schemas.datacontract.org/2004/07/System.Collections.ObjectModel"
type="q2:ReadOnlyCollectionOfanyURI" />
    <xs:element minOccurs="0" name="Description" nillable="true" type="xs:string" />
    <xs:element minOccurs="0" name="EulaUrl" nillable="true" type="xs:anyURI" />
    <xs:element minOccurs="0" name="Icon" nillable="true" type="xs:base64Binary" />
    <xs:element minOccurs="0" name="MembershipServiceName" nillable="true" type="xs:string"
/>
    <xs:element minOccurs="0" name="MembershipServiceSignupUrl" nillable="true"
type="xs:anyURI" />
    <xs:element minOccurs="0" name="MoreInfoUrl" nillable="true" type="xs:anyURI" />
    <xs:element minOccurs="0" name="Name" nillable="true" type="xs:string" />
    <xs:element minOccurs="0" name="ProviderID" type="ser:guid" />
    <xs:element minOccurs="0" name="SupportedDomainType" type="tns:DomainType" />
    <xs:element minOccurs="0" name="TroubleshootingUrl" nillable="true" type="xs:anyURI" />
  </xs:sequence>
</xs:complexType>
```

AccountManagementUrl: The account management URL.

AdditionalSites: A collection of additional sites.

Description: The description of the offering.

EulaUrl: The URL pointing to the EULA of the offering.

Icon: The icon of the offering.

MembershipServiceName: The membership service name.

MembershipServiceSignupUrl: The membership service signup URL.

MoreInfoUrl: The URL pointing to more information for the offering.

Name: The name of the offering.

ProviderID: The provider ID.

SupportedDomainType: A description of the supported domain type.

TroubleshootingUrl: A URL pointing to a troubleshooting webpage.

2.2.4.9.13 DynamicDNSInfo

The **DynamicDNSInfo** type describes the information of dynamic DNS.

```
<xs:complexType name="DynamicDNSInfo">
  <xs:sequence>
    <xs:element minOccurs="0" name="FailedDNSUpdateAttempts" type="xs:int" />
    <xs:element minOccurs="0" name="LastSuccessfulDNSUpdate" type="xs:dateTime" />
    <xs:element minOccurs="0" name="LastUpdatedIPAddress" nillable="true"
  xmlns:q3="http://schemas.datacontract.org/2004/07/System.Net" type="q3:IPAddress" />
  </xs:sequence>
</xs:complexType>
```

FailedDNSUpdateAttempts: Retrieves the number of unsuccessful DNS update attempts since the last successful update.

LastSuccessfulDNSUpdate: The time of the most recent successful DNS update.

LastUpdatedIPAddress: The most recently updated IP address by the dynamic DNS.

2.2.4.9.14 DomainProviderManagerSettings

The **DomainProviderManagerSettings** type describes settings for Domain Manager operation. At run-time, these settings are read-only. Administrators and/or tools can change these settings in the registry if needed.

```
<xs:complexType name="DomainProviderManagerSettings">
  <xs:sequence>
    <xs:element minOccurs="0" name="BypassProxyForLocalAddresses" type="xs:boolean" />
    <xs:element minOccurs="0" name="DNSUpdateInterval" type="ser:duration" />
    <xs:element minOccurs="0" name="DomainStatusQueryInterval" type="ser:duration" />
    <xs:element minOccurs="0" name="Environment" type="tns:DomainProviderEnvironment" />
    <xs:element minOccurs="0" name="Proxy" nillable="true" type="xs:string" />
  </xs:sequence>
</xs:complexType>
```

BypassProxyForLocalAddresses: TRUE, if the proxy for local addresses is bypassed; otherwise, FALSE.

DNSUpdateInterval: The DNS update interval.

DomainStatusQueryInterval: The domain status query interval.

Environment: The environment in which the provider is running.

Proxy: The proxy setting.

2.2.4.10 Office 365 Integration Service

2.2.4.10.1 O365ConfigurationException

The **O365ConfigurationException** type describes errors in Office 365 integration configurations.

```

<xs:complexType name="O365ConfigureException">
  <xs:complexContent mixed="false">
    <xs:extension xmlns:q1="http://schemas.datacontract.org/2004/07/System"
base="q1:Exception" />
  </xs:complexContent>
</xs:complexType>

```

2.2.4.11 Client Notification Service

2.2.4.11.1 NotificationResult

The **NotificationResult** type describes the notification result in the client notification service.

```

<xs:complexType name="NotificationResult">
  <xs:sequence>
    <xs:element minOccurs="0" name="clientName" nillable="true" type="xs:string" />
    <xs:element minOccurs="0" name="result" type="xs:boolean" />
  </xs:sequence>
</xs:complexType>

```

2.2.4.11.2 NotificationResults

The **NotificationResults** type describes notification results in the client notification service.

```

<xs:complexType name="NotificationResults">
  <xs:sequence>
    <xs:list minOccurs="0" name="result" type="NotificationResult" />
  </xs:sequence>
</xs:complexType>

```

2.2.5 Simple Types

The following table summarizes the set of common XML Schema simple type definitions defined by this specification. XML Schema simple type definitions that are specific to a particular operation are described with the operation.

Simple Type	Description
SourceLibrary (section 2.2.5.1.1)	The SourceLibrary type contains the options governing which source libraries the client file backup provider will back up.
ManagedStatus (section 2.2.5.1.2)	The ManagedStatus type describes the computer managed status.
AbortReason (section 2.2.5.2.1)	The AbortReason type describes why a client backup job is aborted.
PCBackupClientFaultReason (section 2.2.5.2.2)	The PCBackupClientFaultReason type describes the type of fault that occurred in the client backup provider.
PCBackupProviderState (section 2.2.5.2.3)	The PCBackupProviderState type describes the state of the current backup set operation.
PCBackupStatusOperation (section 2.2.5.2.4)	The PCBackupStatusOperation type describes the operation status of the backup service.
PCBackupVolumePhase (section 2.2.5.2.5)	The PCBackupVolumePhase type describes the state of the current backup volume operation.

Simple Type	Description
CleanupStatus (section 2.2.5.2.6)	The CleanupStatus type describes the status of the cleanup job.
PCClientDataStatus (section 2.2.5.2.7)	The PCClientDataStatus type describes the status of backups for each client after repair.
ClientHealth (section 2.2.5.2.8)	The ClientHealth type describes the client backup health status.
ClientJobStatus (section 2.2.5.2.9)	The ClientJobStatus type describes the status of client backup job.
ConfigureBackupFaultReason (section 2.2.5.2.10)	The ConfigureBackupFaultReason type contains the reason for an error that occurred when configuring the computer backup.
DatabaseState (section 2.2.5.2.11)	The DatabaseState type describes the state of the computer backup database.
ExclusionReason (section 2.2.5.2.12)	The ExclusionReason type describes why a file is excluded.
FailureReason (section 2.2.5.2.13)	The FailureReason type describes the reason for a backup failure.
MountPhase (section 2.2.5.2.14)	The MountPhase type describes the different phases of mounting a backup.
PCBackupRepairState (section 2.2.5.2.15)	The PCBackupRepairState type describes the state of a backup repair operation.
RetentionState (section 2.2.5.2.16)	The RetentionState type describes backup jobs retention state.
StopReason (section 2.2.5.2.17)	The StopReason type describes why the computer backup service is stopped.
VolumeJobStatus (section 2.2.5.2.18)	The VolumeJobStatus type describes the configuration status of a volume.
VolumeLocation (section 2.2.5.2.19)	The VolumeLocation type indicates the location of a volume.
VolumeStatus (section 2.2.5.2.20)	The VolumeStatus type describes the configuration status of a volume.
PCBackupServerFaultReason (section 2.2.5.2.21)	The PCBackupServerFaultReason type indicates the type of fault that occurred in the client backup provider on the backup server.
TaskType (section 2.2.5.3.1)	The TaskType type represents type of tasks that the health provider processes.
HealthStatus (section 2.2.5.3.2)	The HealthStatus type represents the status of a health alert.
ErrorCatalogType (section 2.2.5.4.1)	The ErrorCatalogType describes the error catalog of the Machine provider call. It is used as error code.
MachineStatus (section 2.2.5.4.2)	The MachineStatus type describes the current status of a machine.
WSSServerGroupType (section 2.2.5.5.1)	The WSSServerGroupType type describes the type of group to which the user belongs.
UserCustomExceptionCode (section 2.2.5.5.2)	The UserCustomExceptionCode type describes the definition of the error code for the user operation in the user provider.
RemoteAccessType (section 2.2.5.5.3)	The RemoteAccessType type describes the type of remote access.
AccessLevelType (section 2.2.5.5.4)	The AccessLevelType type describes the type of access level.

Simple Type	Description
2.2.5.5.4)	
UserStatus (section 2.2.5.5.5)	The UserStatus type describes the user status.
CredentialType (section 2.2.5.6.1)	The CredentialType type describes the type of credentials that will be used for client authentication on the provider.
ConnectionSetting (section 2.2.5.6.2)	The ConnectionSetting type describes the connection setting to decide what type of sources are allowed to access the provider.
ImpersonationLevel (section 2.2.5.6.3)	The ImpersonationLevel type defines security impersonation levels. Security impersonation levels govern the degree to which a server process can act on behalf of a client process.
UpdateClassification (section 2.2.5.7.1)	The UpdateClassification type represents the different types of updates that an add-in can have.
OSEditions (section 2.2.5.7.2)	The OSEditions type describes information about the operating system that is used to limit which clients a file is installed to.
AddInError (section 2.2.5.7.3)	The AddInError type represents the error ID strings that can be reported back from the download provider.
FailureReason (section 2.2.5.8.1)	The FailureReason type represents the reason a failure occurred in the domain infrastructure service.
DomainStatus (section 2.2.5.8.2)	The DomainStatus type represents domain status from the point of view of the domain provider.
CertificateStatus (section 2.2.5.8.3)	The CertificateStatus type represents certificate status from the point of view of the domain provider.
DomainType (section 2.2.5.8.4)	The DomainType type describes the type of the domain supported.
DomainProviderEnvironment (section 2.2.5.8.5)	The DomainProviderEnvironment type describes the environment that the domain provider is running.
PasswordChangeStatus (section 2.2.5.9.2)	The PasswordChangeStatus type describes the status of a password change operation.

2.2.5.1 Client File Backup Provider

2.2.5.1.1 SourceLibrary

The **SourceLibrary** type contains the options governing which source libraries the client file backup provider will back up.

```
<xs:simpleType name="SourceLibrary">
  <xs:restriction base="xs:string">
    <xs:enumeration value="DocumentsAndDesktop" />
    <xs:enumeration value="NoMediaLibraries" />
    <xs:enumeration value="All" />
  </xs:restriction>
</xs:simpleType>
```

The following table describes the values for this type.

Value	Description
DocumentsAndDesktop	The provider will back up the client's documents library and desktop items.
NoMediaLibraries	The provider will back up all files except media libraries (picture, video, music).
All	The provider will back up all files supported by the file history.

2.2.5.1.2 ManagedStatus

The **ManagedStatus** type describes the computer managed status.

```
<xs:simpleType name="ManagedStatus">
  <xs:restriction base="xs:string">
    <xs:enumeration value="Managed" />
    <xs:enumeration value="NotManaged" />
    <xs:enumeration value="Unknown" />
  </xs:restriction>
</xs:simpleType>
```

The following table describes the values for this type.

Value	Description
Managed	The file backup feature on the client is managed by the server.
NotManaged	The file backup feature on the client is not managed by the server.
Unknown	The managed status is unknown.

2.2.5.2 Client Backup Provider

2.2.5.2.1 AbortReason

- The **AbortReason** type describes why a client backup job is aborted.

```
<xs:simpleType name="AbortReason">
  <xs:restriction base="xs:string">
    <xs:enumeration value="None" />
    <xs:enumeration value="Authentication" />
    <xs:enumeration value="VersionMismatch" />
    <xs:enumeration value="Cancel" />
    <xs:enumeration value="ServerUnreachable" />
    <xs:enumeration value="ClientVssProblem" />
    <xs:enumeration value="ClientVssInsufficientSpace" />
    <xs:enumeration value="ClientIoError" />
    <xs:enumeration value="ClientException" />
    <xs:enumeration value="DBErrors" />
    <xs:enumeration value="ConnectionLost" />
    <xs:enumeration value="NotConfigured" />
    <xs:enumeration value="ServerFailure" />
    <xs:enumeration value="Unknown" />
    <xs:enumeration value="VolumeMissing" />
    <xs:enumeration value="CantOpenVolume" />
    <xs:enumeration value="BadFileSystem" />
    <xs:enumeration value="DBIsOffline" />
    <xs:enumeration value="EspCaptureFailed" />
  </xs:restriction>
</xs:simpleType>
```

The following table describes the values for this type.

Value	Description
None	No abort occurred; never send this.
Authentication	Authentication problem.
VersionMismatch	Mismatch between server side and client side protocol versions.
Cancel	Operation canceled by user.
ServerUnreachable	Server could not be contacted.
ClientVssProblem	VSS problem on client.
ClientVssInsufficientSpace	Insufficient space on client for a VSS snapshot.
ClientIoError	Disk I/O error on client.
ClientException	Unexpected exception on client.
DBErrors	Server database is corrupt.
ConnectionLost	Connection was lost after backup was started.
NotConfigured	Either the client or the volume is not configured for backup.
ServerFailure	Unexpected exception on server.
Unknown	Failed due to unknown reason.
VolumeMissing	Volume is currently missing.
CantOpenVolume	Volume could not be opened.
BadFileSystem	Volume's file system is not supported.
DBIsOffline	Backup database is currently offline.
EspCaptureFailed	Backup engine failed to capture ESP.

2.2.5.2.2 PCBackupClientFaultReason

The **PCBackupClientFaultReason** type describes the type of fault that occurred in the client backup provider.

```
<xs:simpleType name="PCBackupClientFaultReason">
  <xs:restriction base="xs:string">
    <xs:enumeration value="ServerNotReachable" />
    <xs:enumeration value="ClientNotConfigured" />
    <xs:enumeration value="Unknown" />
  </xs:restriction>
</xs:simpleType>
```

The following table describes the values for this type.

Value	Description
ServerNotReachable	ServerProvider is not reachable.
ClientNotConfigured	Client is not configured.

Value	Description
Unknown	Unknown error.

2.2.5.2.3 PCBackupProviderState

The **PCBackupProviderState** type describes the state of the current backup set operation.

```
<xs:simpleType name="PCBackupProviderState">
  <xs:restriction base="xs:string">
    <xs:enumeration value="Disconnected" />
    <xs:enumeration value="NotConfigured" />
    <xs:enumeration value="Connected" />
  </xs:restriction>
</xs:simpleType>
```

The following table describes the values for this type.

Value	Description
Disconnected	Server is not available.
NotConfigured	Client is not configured for backup.
Connected	Server is connected.

2.2.5.2.4 PCBackupStatusOperation

The **PCBackupStatusOperation** type describes the operation status of the backup service.

```
<xs:simpleType name="PCBackupStatusOperation">
  <xs:restriction base="xs:string">
    <xs:enumeration value="None" />
    <xs:enumeration value="DeleteBackup" />
    <xs:enumeration value="Cleanup" />
    <xs:enumeration value="Backup" />
    <xs:enumeration value="PrepareRestore" />
    <xs:enumeration value="BasicChecker" />
    <xs:enumeration value="ComprehensiveChecker" />
    <xs:enumeration value="Suspend" />
    <xs:enumeration value="Repair" />
    <xs:enumeration value="Unknown" />
  </xs:restriction>
</xs:simpleType>
```

The following table describes the values for this type.

Value	Description
None	Backup server is idle.
DeleteBackup	Delete backups of a volume OR remove machine.
Cleanup	Database cleanup is in progress.
Backup	Backup operation is in progress.
PrepareRestore	Preparation phase of restore is in progress

Value	Description
BasicChecker	Basic consistency checker (BCC).
ComprehensiveChecker	Comprehensive consistency checker (CCC).
Suspend	A suspend operation (external).
Repair	Backup repair is in progress.
Unknown	Backup service is not reachable.

2.2.5.2.5 PCBackupVolumePhase

The **PCBackupVolumePhase** type describes the state of the current backup volume operation.

```
<xs:simpleType name="PCBackupVolumePhase">
  <xs:restriction base="xs:string">
    <xs:enumeration value="Idle" />
    <xs:enumeration value="ScanFileRecords" />
    <xs:enumeration value="ScanClusters" />
    <xs:enumeration value="Reorganize1" />
    <xs:enumeration value="SendClusters" />
    <xs:enumeration value="Reorganize2" />
    <xs:enumeration value="Complete" />
  </xs:restriction>
</xs:simpleType>
```

The following table describes the values for this type.

Value	Description
Idle	No volume operation in progress.
ScanFileRecords	Phase 1: Determining which file records have changed.
ScanClusters	Phase 2: Determining which clusters have changed.
Reorganize1	Phase 3: Reorganizing data on the server.
SendClusters	Phase 4: Sending data to the server.
Reorganize2	Phase 5: Reorganizing data on the server.
Complete	Volume completed.

2.2.5.2.6 CleanupStatus

The **CleanupStatus** type describes the status of the cleanup job.

```
<xs:simpleType name="CleanupStatus">
  <xs:restriction base="xs:string">
    <xs:enumeration value="None" />
    <xs:enumeration value="Running" />
    <xs:enumeration value="CancelRequested" />
    <xs:enumeration value="Completed" />
    <xs:enumeration value="Cancelled" />
    <xs:enumeration value="CleanupStatusPendingRestore" />
    <xs:enumeration value="CleanupStatusDBErrors" />
  </xs:restriction>
</xs:simpleType>
```

The following table describes the values for this type.

Value	Description
None	No cleanup attempted since the last server start.
Running	Cleanup is currently running.
CancelRequested	Cleanup is running; cancel has been requested.
Completed	Most recent cleanup completed successfully.
Cancelled	Most recent cleanup was canceled.
CleanupStatusPendingRestore	Cleanup could not run due to pending restores.
CleanupStatusDBErrors	Cleanup could not run due to database errors.

2.2.5.2.7 PCClientDataStatus

The **PCClientDataStatus** type describes the status of backups for each client after repair.

```
<xs:simpleType name="PCClientDataStatus">
  <xs:restriction base="xs:string">
    <xs:enumeration value="NoLoss" />
    <xs:enumeration value="PartialLoss" />
    <xs:enumeration value="FullLoss" />
  </xs:restriction>
</xs:simpleType>
```

The following table describes the values for this type.

Value	Description
NoLoss	All backups were preserved after repair.
PartialLoss	Some backups were lost after repair.
FullLoss	All backups were lost for this machine.

2.2.5.2.8 ClientHealth

The **ClientHealth** type describes the client backup health status.

```
<xs:simpleType name="ClientHealth">
  <xs:restriction base="xs:string">
    <xs:enumeration value="Unknown" />
    <xs:enumeration value="Normal" />
    <xs:enumeration value="Warning" />
    <xs:enumeration value="Error" />
  </xs:restriction>
</xs:simpleType>
```

The following table describes the values for this type.

Value	Description
Unknown	No information.

Value	Description
Normal	Backups on schedule.
Warning	Missed a few backups.
Error	Missed several backups.

2.2.5.2.9 ClientJobStatus

The **ClientJobStatus** type describes the status of client backup job.

```
<xs:simpleType name="ClientJobStatus">
  <xs:restriction base="xs:string">
    <xs:enumeration value="Complete" />
    <xs:enumeration value="Incomplete" />
    <xs:enumeration value="Failed" />
    <xs:enumeration value="InProgress" />
    <xs:enumeration value="InQueue" />
  </xs:restriction>
</xs:simpleType>
```

The following table describes the values for this type.

Value	Description
Complete	Job completed successfully. All configured volumes were backed up successfully.
Incomplete	Backup of at least one configured volume failed or skipped because volume was not available or broken because of data loss after backup.
Failed	Backup of every volume failed or every volume was skipped.
InProgress	Backup job is in progress. Backup of at least one volume is in progress or not started.
InQueue	Backup job is queued/waiting.

2.2.5.2.10 ConfigureBackupFaultReason

The **ConfigureBackupFaultReason** type contains the reason for an error that occurred when configuring the computer backup.

```
<xs:simpleType name="ConfigureBackupFaultReason">
  <xs:restriction base="xs:string">
    <xs:enumeration value="ConfigurationInProgress" />
  </xs:restriction>
</xs:simpleType>
```

The following table describes the values for this type.

Value	Description
ConfigurationInProgress	Another configuration is in progress.

2.2.5.2.11 DatabaseState

The **DatabaseState** type describes the state of the computer backup database.

```

<xs:simpleType name="DatabaseState">
  <xs:restriction base="xs:string">
    <xs:enumeration value="Unknown" />
    <xs:enumeration value="Healthy" />
    <xs:enumeration value="DBHasErrors" />
    <xs:enumeration value="DBIsNew" />
    <xs:enumeration value="DBIsOld" />
  </xs:restriction>
</xs:simpleType>

```

The following table describes the values for this type.

Value	Description
Unknown	Database state is unknown.
Healthy	Database is online without any errors.
DBHasErrors	Database is online with errors.
DBIsNew	Database is offline because it is newer than code.
DBIsOld	Database is offline because it is older than code.

2.2.5.2.12 ExclusionReason

The **ExclusionReason** type describes why a file is excluded.

```

<xs:simpleType name="ExclusionReason">
  <xs:restriction base="xs:string">
    <xs:enumeration value="NotExcluded" />
    <xs:enumeration value="ClientSideCache" />
    <xs:enumeration value="TemporaryFiles" />
    <xs:enumeration value="DigitalVideoRecorder" />
    <xs:enumeration value="PageFile" />
    <xs:enumeration value="RecycleBin" />
    <xs:enumeration value="HibernationFile" />
    <xs:enumeration value="MemoryDump" />
    <xs:enumeration value="ShadowVolumes" />
    <xs:enumeration value="Other" />
    <xs:enumeration value="Count" />
  </xs:restriction>
</xs:simpleType>

```

The following table describes the values for this type.

Value	Description
NotExcluded	File is not excluded.
ClientSideCache	File is excluded because it is a client-side cache file.
TemporaryFiles	File is excluded because it is a temporary file.
DigitalVideoRecorder	File is excluded because it is a digital video recorder file.
PageFile	File is excluded because it is a page file.
RecycleBin	File is excluded because it is in the recycle bin.
HibernationFile	File is excluded because it is a hibernation file.

Value	Description
MemoryDump	File is excluded because it is a memory dump.
ShadowVolumes	File is excluded because it is a shadow volume file.
Other	File is excluded because of some other reason.
Count	Count of items in this enumeration.

2.2.5.2.13 FailureReason

The **FailureReason** type describes the reason for a backup failure.

```
<xs:simpleType name="FailureReason">
  <xs:restriction base="xs:string">
    <xs:enumeration value="Unknown" />
    <xs:enumeration value="NotAuthed" />
    <xs:enumeration value="InvalidSID" />
    <xs:enumeration value="ServerBusy" />
    <xs:enumeration value="MaxRestoreSessions" />
    <xs:enumeration value="DBErrors" />
    <xs:enumeration value="VolumeMissing" />
    <xs:enumeration value="BackupSetMissing" />
    <xs:enumeration value="BackupFailed" />
    <xs:enumeration value="RestoreVeriferFailed" />
    <xs:enumeration value="DBIsOffline" />
  </xs:restriction>
</xs:simpleType>
```

The following table describes the values for this type.

Value	Description
Unknown	Unknown failure reason.
NotAuthed	User is not authorized to perform this operation.
InvalidSID	Invalid client SID.
ServerBusy	Server is busy.
MaxRestoreSessions	Reached maximum number of simultaneous restore sessions.
DBErrors	Backup database has errors.
VolumeMissing	Requested volume GUID not in the volume configuration file.
BackupSetMissing	Requested backup set not in backup set file.
BackupFailed	Requested backup is marked as failed backup.
RestoreVeriferFailed	Restore verifier detected an error during preparation.
DBIsOffline	Backup database is currently offline.

2.2.5.2.14 MountPhase

The **MountPhase** type describes the different phases of mounting a backup.

```

<xs:simpleType name="MountPhase">
  <xs:restriction base="xs:string">
    <xs:enumeration value="MountConnect" />
    <xs:enumeration value="MountAuthenticate" />
    <xs:enumeration value="MountLocateComputer" />
    <xs:enumeration value="MountLocateBackup" />
    <xs:enumeration value="MountLocateVolume" />
    <xs:enumeration value="MountMountVolume" />
    <xs:enumeration value="MountExploreVolume" />
  </xs:restriction>
</xs:simpleType>

```

The following table describes the values for this type.

Value	Description
MountConnect	Connect to the server.
MountAuthenticate	Authenticate the connection.
MountLocateComputer	Locate source computer.
MountLocateBackup	Locate source backup set.
MountLocateVolume	Locate source volume.
MountMountVolume	Actually mount the volume.
MountExploreVolume	Allow exploring the mounted volume.

2.2.5.2.15 PCBackupRepairState

The **PCBackupRepairState** type describes the state of a backup repair operation.

```

<xs:simpleType name="PCBackupRepairState">
  <xs:restriction base="xs:string">
    <xs:enumeration value="NotStarted" />
    <xs:enumeration value="RepairNoErrors" />
    <xs:enumeration value="RepairDBIsNew" />
    <xs:enumeration value="RepairDBIsOld" />
    <xs:enumeration value="RepairInProgress" />
    <xs:enumeration value="RepairSucceeded" />
    <xs:enumeration value="RepairFailed" />
    <xs:enumeration value="RepairCanceled" />
    <xs:enumeration value="Unknown" />
  </xs:restriction>
</xs:simpleType>

```

The following table describes the values for this type.

Value	Description
NotStarted	Repair is starting. Not started yet.
RepairNoErrors	No database errors. Repair did not run.
RepairDBIsNew	Database is new. Repair did not run.
RepairDBIsOld	Database is old. Repair did not run.
RepairInProgress	Repair is running.

Value	Description
RepairSucceeded	Repair succeeded, for example, fixed all errors.
RepairFailed	Repair failed, for example, could not fix all errors.
RepairCanceled	Repair was canceled by user.
Unknown	Repair state is unknown.

2.2.5.2.16 RetentionState

The **RetentionState** type describes backup jobs retention state.

```
<xs:simpleType name="RetentionState">
  <xs:restriction base="xs:string">
    <xs:enumeration value="Delete" />
    <xs:enumeration value="Normal" />
    <xs:enumeration value="Locked" />
  </xs:restriction>
</xs:simpleType>
```

The following table describes the values for this type.

Value	Description
Delete	Delete this job at next cleanup.
Normal	Delete this job when it is outside of retention policy.
Locked	Do not automatically delete this job.

2.2.5.2.17 StopReason

The **StopReason** type describes why the computer backup service is stopped.

```
<xs:simpleType name="StopReason">
  <xs:restriction base="xs:string">
    <xs:enumeration value="None" />
    <xs:enumeration value="DatabaseRestore" />
    <xs:enumeration value="DatabaseRepair" />
    <xs:enumeration value="DatabaseLocationChanged" />
  </xs:restriction>
</xs:simpleType>
```

The following table describes the values for this type.

Value	Description
None	This is not used.
DatabaseRestore	Service is stopped because the database is being restored.
DatabaseRepair	Service is stopped because the database is being repaired.
DatabaseLocationChanged	Service is stopped because the database location has changed.

2.2.5.2.18 VolumeJobStatus

The **VolumeJobStatus** type describes the configuration status of a volume.

```
<xs:simpleType name="VolumeJobStatus">
  <xs:restriction base="xs:string">
    <xs:enumeration value="Complete" />
    <xs:enumeration value="Broken" />
    <xs:enumeration value="Failed" />
    <xs:enumeration value="Cancelled" />
    <xs:enumeration value="Skipped" />
    <xs:enumeration value="CheckPoint" />
    <xs:enumeration value="NotStarted" />
    <xs:enumeration value="InProgress" />
  </xs:restriction>
</xs:simpleType>
```

The following table describes the values for this type.

Value	Description
Complete	Volume backup completed successfully. Volume can be used for restoration successfully.
Broken	Volume backup is broken due to data loss. Volume can be used for restoration but restore might fail.
Failed	Volume backup failed. Volume backup cannot be used for restoration.
Cancelled	Volume backup canceled. Volume backup cannot be used for restoration.
Skipped	Volume backup skipped. Volume backup cannot be used for restoration.
CheckPoint	Volume backup was completed but marked as a checkpoint. Volume backup cannot be used for restoration.
NotStarted	Volume backup has not started yet. Volume backup cannot be used for restoration.
InProgress	Volume backup is in progress.

2.2.5.2.19 VolumeLocation

The **VolumeLocation** type indicates the location of a volume.

```
<xs:simpleType name="VolumeLocation">
  <xs:restriction base="xs:string">
    <xs:enumeration value="Missing" />
    <xs:enumeration value="Internal" />
    <xs:enumeration value="External" />
  </xs:restriction>
</xs:simpleType>
```

The following table describes the values for this type.

Value	Description
Missing	Volume is not attached to the client.
Internal	Volume is attached and not removable.
External	Volume is attached but removable.

2.2.5.2.20 VolumeStatus

The **VolumeStatus** type describes the configuration status of a volume.

```
<xs:simpleType name="VolumeStatus">
  <xs:restriction base="xs:string">
    <xs:enumeration value="NotConfigured" />
    <xs:enumeration value="Exclude" />
    <xs:enumeration value="Include" />
  </xs:restriction>
</xs:simpleType>
```

The following table describes the values for this type.

Value	Description
NotConfigured	User has not indicated whether to back up this volume.
Exclude	Exclude this volume from backups.
Include	Include this volume in backups.

2.2.5.2.21 PCBackupServerFaultReason

The **PCBackupServerFaultReason** type indicates the type of fault that occurred in the client backup provider on the backup server.

```
<xs:simpleType name="PCBackupServerFaultReason">
  <xs:restriction base="xs:string">
    <xs:enumeration value="ClientNotReachable" />
    <xs:enumeration value="ClientNotConfigured" />
    <xs:enumeration value="ServiceBusy" />
    <xs:enumeration value="ServiceNotReachable" />
    <xs:enumeration value="ClientNotFound" />
    <xs:enumeration value="ClientJobNotFound" />
    <xs:enumeration value="ClientVolumeNotFound" />
    <xs:enumeration value="RepairRunning" />
    <xs:enumeration value="DBHasErrors" />
    <xs:enumeration value="DBIsOffline" />
    <xs:enumeration value="ArgumentOutOfRange" />
    <xs:enumeration value="UnexpectedError" />
  </xs:restriction>
</xs:simpleType>
```

The following table describes the values for this type.

Value	Description
ClientNotReachable	Client cannot be reached.
ClientNotConfigured	Client is not configured for backup.
ServiceBusy	Backup service is busy.
ServiceNotReachable	Backup service cannot be reached.
ClientNotFound	Client was not found.
ClientJobNotFound	Client job was not found.
ClientVolumeNotFound	Client volume was not found.
RepairRunning	Repair operation is running.

Value	Description
DBHasErrors	Error occurred in the backup database.
DBIsOffline	Backup database is offline.
ArgumentOutOfRange	Invalid argument.
UnexpectedError	Unexpected error occurred.

2.2.5.3 Health Provider

2.2.5.3.1 TaskType

The **TaskType** type represents type of tasks that the health provider processes.

```
<xs:simpleType name="TaskType">
  <xs:restriction base="xs:string">
    <xs:enumeration value="Raise" />
    <xs:enumeration value="Evaluate" />
    <xs:enumeration value="Clear" />
    <xs:enumeration value="Update" />
  </xs:restriction>
</xs:simpleType>
```

The following table describes the values for this type.

Value	Description
Raise	Represents raising an alert via an API call.
Evaluate	Represents evaluating local alerts.
Clear	Clearing an alert via an API call.
Update	Updates an alert via an API call.

2.2.5.3.2 HealthStatus

The **HealthStatus** type represents the status of a health alert.

```
<xs:simpleType name="HealthStatus">
  <xs:restriction base="xs:string">
    <xs:enumeration value="OK" />
    <xs:enumeration value="Information" />
    <xs:enumeration value="Warning" />
    <xs:enumeration value="Critical" />
    <xs:enumeration value="Report" />
  </xs:restriction>
</xs:simpleType>
```

The following table describes the values for this type.

Value	Description
OK	The alert is not active.
Information	The alert is an information alert.

Value	Description
Warning	The alert is a warning alert.
Critical	The alert is a critical alert.
Report	The alert is a report containing additional information.

2.2.5.4 Machine Identity Provider

2.2.5.4.1 ErrorCatalogType

The **ErrorCatalogType** describes the error catalog of the Machine provider call. It is used as error code.

```
<xs:simpleType name="ErrorCatalogType">
  <xs:restriction base="xs:string">
    <xs:enumeration value="Succeeded" />
    <xs:enumeration value="MachineExists" />
    <xs:enumeration value="NetworkError" />
    <xs:enumeration value="CAError" />
    <xs:enumeration value="InvalidUser" />
    <xs:enumeration value="InvalidOwnerOfMachine" />
    <xs:enumeration value="InvaildCert" />
    <xs:enumeration value="ProviderNotAvailable" />
    <xs:enumeration value="AccessDenied" />
    <xs:enumeration value="TooManyComputers" />
    <xs:enumeration value="OtherError" />
  </xs:restriction>
</xs:simpleType>
```

The following table describes the values for this type.

Value	Description
Succeeded	The call succeeded.
MachineExists	Found the same Certificate in the Server, and the Enroll is not a forced enrollment.
NetworkError	An HTTPS error occurred.
CAError	Any error reported back from the certificate authority.
InvalidUser	The user credentials are incorrect. The detailed error code will be a native error code.
InvalidOwnerOfMachine	The machine object is not owned by the user.
InvaildCert	The certificate has expired.
ProviderNotAvailable	The dependent provider is not available.
AccessDenied	The current user does not have the required permissions.
TooManyComputers	Too many computers.
OtherError	All other errors.

2.2.5.4.2 MachineStatus

The **MachineStatus** type describes the current status of a machine.

```

<xs:simpleType name="MachineStatus">
  <xs:restriction base="xs:string">
    <xs:enumeration value="Active" />
    <xs:enumeration value="Deactive" />
    <xs:enumeration value="ActiveWithCert" />
    <xs:enumeration value="DeactiveWithCert" />
    <xs:enumeration value="NotExists" />
  </xs:restriction>
</xs:simpleType>

```

The following table describes the values for this type.

Value	Description
Active	The machine is active.
Deactive	The machine is disabled or inactive.
ActiveWithCert	The machine is active with a certificate.
DeactiveWithCert	The machine is disabled or inactive with a certificate.
NotExists	The machine does not exist.

2.2.5.5 User Identity Provider

2.2.5.5.1 WSSServerGroupType

The **WSSServerGroupType** type describes the type of group to which the user belongs.

```

<xs:simpleType name="WSSServerGroupType">
  <xs:restriction base="xs:string">
    <xs:enumeration value="InvalidAccess" />
    <xs:enumeration value="RemoteAccess" />
    <xs:enumeration value="ShareAccess" />
    <xs:enumeration value="ComputerAccess" />
    <xs:enumeration value="MediaAccess" />
    <xs:enumeration value="AddInAccess" />
    <xs:enumeration value="DashboardAccess" />
    <xs:enumeration value="HomePageLinks" />
    <xs:enumeration value="NetworkAlertAccess" />
    <xs:enumeration value="VpnAccess" />
  </xs:restriction>
</xs:simpleType>

```

The following table describes the values for this type.

Value	Description
InvalidAccess	InvalidAccess Group.
RemoteAccess	Global group that defines whether the user can log into the Remote Web Access (RWA).
ShareAccess	A user in this group can see the same shares they would if the user were internal on the network.
ComputerAccess	A user in this group can connect to the computers the user could if they were internal on the network.
MediaAccess	A user in this group has access to media components of the RWA as well as WMP RME Vail.

Value	Description
AddInAccess	A user in this group can see web-enabled add-ins.
DashboardAccess	A user in this group gets a link to the server dashboard in their RWA.
HomePageLinks	A user in this group can see the administrator-defined links on the home page.
NetworkAlertAccess	Network Alert Administrators. The user in this group is the alert administrator.
VpnAccess	A user in this group can access via VPN.

2.2.5.5.2 UserCustomExceptionCode

The **UserCustomExceptionCode** type describes the definition of the error code for the user operation in the user provider.

```
<xs:simpleType name="UserCustomExceptionCode">
  <xs:restriction base="xs:string">
    <xs:enumeration value="Succeeded" />
    <xs:enumeration value="WinLogonFailed" />
    <xs:enumeration value="UserExists" />
    <xs:enumeration value="UserNotExist" />
    <xs:enumeration value="ProviderNotAvailable" />
    <xs:enumeration value="AccessDenied" />
    <xs:enumeration value="TooManyUsers" />
    <xs:enumeration value="CreateUserSharedFolderFailed" />
    <xs:enumeration value="Failed" />
  </xs:restriction>
</xs:simpleType>
```

The following table describes the values for this type.

Value	Description
Succeeded	The user operation succeeded.
WinLogonFailed	Account does not exist, or the password of the account is wrong.
UserExists	User already exists.
UserNotExist	User does not exist.
ProviderNotAvailable	Dependent provider not available.
AccessDenied	Caller does not have the access required for this operation.
TooManyUsers	User number limit exceeds the policy per the Eula.
CreateUserSharedFolderFailed	Cannot create user folder.
Failed	General failure for any other reason.

2.2.5.5.3 RemoteAccessType

The **RemoteAccessType** type describes the type of remote access.

```
<xs:simpleType name="RemoteAccessType">
  <xs:restriction base="xs:string">
    <xs:enumeration value="Unknown" />
    <xs:enumeration value="Allowed" />
  </xs:restriction>
</xs:simpleType>
```

```

    <xs:enumeration value="NotAllowed" />
  </xs:restriction>
</xs:simpleType>

```

The following table describes the values for this type.

Value	Description
Unknown	Remote access type is unknown.
Allowed	Remote access is allowed.
NotAllowed	Remote access is not allowed.

2.2.5.5.4 AccessLevelType

The **AccessLevelType** type describes the type of access level.

```

<xs:simpleType name="AccessLevelType">
  <xs:restriction base="xs:string">
    <xs:enumeration value="Unknown" />
    <xs:enumeration value="Guest" />
    <xs:enumeration value="User" />
    <xs:enumeration value="Administrator" />
  </xs:restriction>
</xs:simpleType>

```

The following table describes the values for this type.

Value	Description
Unknown	Access level type is unknown.
Guest	Guest account.
User	Standard user account.
Administrator	Administrator account.

2.2.5.5.5 UserStatus

The **UserStatus** type describes the user status.

```

<xs:simpleType name="UserStatus">
  <xs:restriction base="xs:string">
    <xs:enumeration value="Disabled" />
    <xs:enumeration value="Enabled" />
    <xs:enumeration value="Error" />
  </xs:restriction>
</xs:simpleType>

```

The following table describes the values for this type.

Value	Description
Disabled	It is disabled.

Value	Description
Enabled	It is enabled.
Error	User creation encountered an error.

2.2.5.6 Provider Registry Service

2.2.5.6.1 CredentialType

The **CredentialType** type describes the type of credentials that will be used for client authentication on the provider.

```
<xs:simpleType name="CredentialType">
  <xs:restriction base="xs:string">
    <xs:enumeration value="User" />
    <xs:enumeration value="Machine" />
    <xs:enumeration value="None" />
  </xs:restriction>
</xs:simpleType>
```

The following table describes the values for this type.

Value	Description
User	Client credential type will be tied to the user. <8>
Machine	Client credential type will be tied to the machine. <9>
None	No client credential will be used.

2.2.5.6.2 ConnectionSetting

The **ConnectionSetting** type describes the connection setting to decide what type of sources are allowed to access the provider.

```
<xs:simpleType name="ConnectionSetting">
  <xs:restriction base="xs:string">
    <xs:enumeration value="AllowLocalAccessOnly" />
    <xs:enumeration value="AllowRemoteAccess" />
  </xs:restriction>
</xs:simpleType>
```

The following table describes the values for this type.

Value	Description
AllowLocalAccessOnly	Allows the provider to accept incoming connections based on whether they are from the local host computer or the remote connection.
AllowRemoteAccess	Allows the provider to accept incoming connections from the local host and to have remote access to the host computer.

2.2.5.6.3 ImpersonationLevel

The **ImpersonationLevel** type defines security impersonation levels. Security impersonation levels govern the degree to which a server process can act on behalf of a client process.

```

<xs:simpleType name="ImpersonationLevel">
  <xs:restriction base="xs:string">
    <xs:enumeration value="Identification" />
    <xs:enumeration value="Impersonation" />
  </xs:restriction>
</xs:simpleType>

```

The following table describes the values for this type.

Value	Description
Identification	The server process can obtain information about the client, such as security identifiers and privileges, but it cannot impersonate the client. This is useful for servers that export their own objects, such as database products that export tables and views. Using the retrieved client-security information, the server can make access-validation decisions without being able to use other services that are using the client's security context.
Impersonation	The server process can impersonate the client's security context on its local system, but not on remote systems.

2.2.5.7 Addin Management

2.2.5.7.1 UpdateClassification

The **UpdateClassification** type represents the different types of updates that an add-in can have.

```

<xs:simpleType name="UpdateClassification">
  <xs:restriction base="xs:string">
    <xs:enumeration value="Unknown" />
    <xs:enumeration value="CriticalUpate" />
    <xs:enumeration value="ImportantUpdate" />
    <xs:enumeration value="Update" />
  </xs:restriction>
</xs:simpleType>

```

The following table describes the values for this type.

Value	Description
Unknown	Unknown is not a valid value to set using <code>AddInManager.NewAddInVersionAvailable</code> .
CriticalUpate	The update is critical. Note the idiosyncratic spelling of the value string.
ImportantUpdate	The update is important.
Update	The update is less important.

2.2.5.7.2 OSEditions

The **OSEditions** type describes information about the operating system that is used to limit which clients a file is installed to.

```

<xs:simpleType name="OSEditions">
  <xs:list>
    <xs:simpleType>
      <xs:restriction base="xs:string">
        <xs:enumeration value="None">
          <xs:annotation>

```

```

        <xs:appinfo>
        <EnumerationValue
xmlns="http://schemas.microsoft.com/2003/10/Serialization/">0</EnumerationValue>
        </xs:appinfo>
    </xs:annotation>
</xs:enumeration>
<xs:enumeration value="NotSet">
<xs:annotation>
    <xs:appinfo>
    <EnumerationValue
xmlns="http://schemas.microsoft.com/2003/10/Serialization/">0</EnumerationValue>
    </xs:appinfo>
    </xs:annotation>
</xs:enumeration>
<xs:enumeration value="Home">
<xs:annotation>
    <xs:appinfo>
    <EnumerationValue
xmlns="http://schemas.microsoft.com/2003/10/Serialization/">1</EnumerationValue>
    </xs:appinfo>
    </xs:annotation>
</xs:enumeration>
<xs:enumeration value="Pro">
<xs:annotation>
    <xs:appinfo>
    <EnumerationValue
xmlns="http://schemas.microsoft.com/2003/10/Serialization/">2</EnumerationValue>
    </xs:appinfo>
    </xs:annotation>
</xs:enumeration>
<xs:enumeration value="Starter">
<xs:annotation>
    <xs:appinfo>
    <EnumerationValue
xmlns="http://schemas.microsoft.com/2003/10/Serialization/">4</EnumerationValue>
    </xs:appinfo>
    </xs:annotation>
</xs:enumeration>
<xs:enumeration value="MediaCenter">
<xs:annotation>
    <xs:appinfo>
    <EnumerationValue
xmlns="http://schemas.microsoft.com/2003/10/Serialization/">8</EnumerationValue>
    </xs:appinfo>
    </xs:annotation>
</xs:enumeration>
</xs:restriction>
</xs:simpleType>
</xs:list>
</xs:simpleType>

```

The following table describes the values for this type.

Value	Description
None	The filter is not based on an operating system (OS) edition.
NotSet	Compatible with published SDK.
Home	Home OS SKUs.
Pro	Pro OS SKUs.
Starter	Starter OS SKUs.
MediaCenter	OS editions that contain Media Center.

2.2.5.7.3 AddInError

The **AddInError** type represents the error ID strings that can be reported back from the download provider.

```
<xs:simpleType name="AddInError">
  <xs:restriction base="xs:string">
    <xs:enumeration value="None" />
    <xs:enumeration value="OperationCancelled" />
    <xs:enumeration value="UnknownException" />
    <xs:enumeration value="FileNotInPackage" />
    <xs:enumeration value="InvalidSignature" />
    <xs:enumeration value="DownloadError" />
    <xs:enumeration value="PackageExtraction" />
    <xs:enumeration value="InstallError" />
    <xs:enumeration value="UpgradeError" />
    <xs:enumeration value="UnableToQueryServer" />
    <xs:enumeration value="InvalidDownloadRequest" />
    <xs:enumeration value="UninstallError" />
    <xs:enumeration value="AuthorizationError" />
    <xs:enumeration value="ProviderConnectionError" />
    <xs:enumeration value="PackageFileCopyError" />
    <xs:enumeration value="SettingsProviderError" />
    <xs:enumeration value="InvalidData" />
    <xs:enumeration value="UnknownAddIn" />
    <xs:enumeration value="OperationInProgress" />
  </xs:restriction>
</xs:simpleType>
```

The following table describes the values for this type.

Value	Description
None	No error.
OperationCancelled	The asynchronous operation was successfully canceled.
UnknownException	An unknown error has occurred.
FileNotInPackage	The add-in package does not include an expected file.
InvalidSignature	The add-in package either does not have a signature when it is needed, or the signature is invalid.
DownloadError	An error occurred while downloading a file.
PackageExtraction	An error occurred while extracting files from the add-in package.
InstallError	An error occurred while installing an MSI.
UpgradeError	An error occurred while upgrading an MSI.
UnableToQueryServer	Unable to query server.
InvalidDownloadRequest	The download request was invalid (for example, an attempt to download using neither HTTP nor a signed package).
UninstallError	An error occurred while uninstalling an MSI.
AuthorizationError	Access denied.
ProviderConnectionError	An error occurred while connecting to the provider.
PackageFileCopyError	Could not copy add-in package.

Value	Description
SettingsProviderError	An error occurred while contacting the settings provider; changes will not be persisted.
InvalidData	The provided data is invalid; no changes have been made.
UnknownAddIn	The given add-in ID is not known; no action was taken.
OperationInProgress	An install/uninstall operation is already in progress.

2.2.5.8 Domain Infrastructure Service

2.2.5.8.1 FailureReason

The **FailureReason** type represents the reason a failure occurred in the domain infrastructure service.

```
<xs:simpleType name="FailureReason">
  <xs:restriction base="xs:string">
    <xs:enumeration value="Unknown" />
    <xs:enumeration value="InvalidCredentials" />
    <xs:enumeration value="InvalidDomainName" />
    <xs:enumeration value="QuotaExceeded" />
    <xs:enumeration value="PurchaseNotStarted" />
    <xs:enumeration value="PurchaseFailed" />
    <xs:enumeration value="PendingCustomerInterventionRequired" />
    <xs:enumeration value="InRenewalCustomerInterventionRequired" />
    <xs:enumeration value="RenewalFailed" />
    <xs:enumeration value="RemoteProviderFailure" />
    <xs:enumeration value="CommunicationFailure" />
    <xs:enumeration value="LocalProviderFailure" />
    <xs:enumeration value="CertificateInstallFailure" />
    <xs:enumeration value="CertificateFileBroken" />
    <xs:enumeration value="CertificateNotTrusted" />
    <xs:enumeration value="CertificateBeforeValidPeriod" />
    <xs:enumeration value="CertificateNoPrivateKey" />
    <xs:enumeration value="CertificateFileBrokenOrPasswordWrong" />
  </xs:restriction>
</xs:simpleType>
```

The following table describes the values for this type.

Value	Description
Unknown	Unknown failure.
InvalidCredentials	User credentials are incorrect.
InvalidDomainName	Domain name is not valid.
QuotaExceeded	Domain names under a user account exceeded the quota.
PurchaseNotStarted	User has not correctly initiated the purchase process.
PurchaseFailed	An error occurred when purchasing the domain name.
PendingCustomerInterventionRequired	Domain setup in progress; customer intervention needed.
InRenewalCustomerInterventionRequired	Domain renewal in progress; customer intervention needed.
RenewalFailed	Domain renewal failed.

Value	Description
RemoteProviderFailure	Remote provider failure.
CommunicationFailure	Communication failure.
LocalProviderFailure	Local provider failure.
CertificateInstallFailure	An error occurred when installing the certificate.
CertificateFileBroken	Certificate file is broken.
CertificateNotTrusted	Certificate is not trusted.
CertificateBeforeValidPeriod	The current time precedes the valid certificate period.
CertificateNoPrivateKey	Certificate has no private key.
CertificateFileBrokenOrPasswordWrong	Certificate file is broken or the provider password is wrong.

2.2.5.8.2 DomainStatus

The **DomainStatus** type represents domain status from the point of view of the domain provider.

```

<xs:simpleType name="DomainStatus">
  <xs:restriction base="xs:string">
    <xs:enumeration value="Unknown" />
    <xs:enumeration value="NotConfigured">
      <xs:annotation>
        <xs:appinfo>
          <EnumerationValue
xmlns="http://schemas.microsoft.com/2003/10/Serialization/">0</EnumerationValue>
        </xs:appinfo>
      </xs:annotation>
    </xs:enumeration>
    <xs:enumeration value="Ready">
      <xs:annotation>
        <xs:appinfo>
          <EnumerationValue
xmlns="http://schemas.microsoft.com/2003/10/Serialization/">1</EnumerationValue>
        </xs:appinfo>
      </xs:annotation>
    </xs:enumeration>
    <xs:enumeration value="Pending">
      <xs:annotation>
        <xs:appinfo>
          <EnumerationValue
xmlns="http://schemas.microsoft.com/2003/10/Serialization/">2</EnumerationValue>
        </xs:appinfo>
      </xs:annotation>
    </xs:enumeration>
    <xs:enumeration value="PendingCustomerInterventionRequired">
      <xs:annotation>
        <xs:appinfo>
          <EnumerationValue
xmlns="http://schemas.microsoft.com/2003/10/Serialization/">3</EnumerationValue>
        </xs:appinfo>
      </xs:annotation>
    </xs:enumeration>
    <xs:enumeration value="Failed">
      <xs:annotation>
        <xs:appinfo>
          <EnumerationValue
xmlns="http://schemas.microsoft.com/2003/10/Serialization/">4</EnumerationValue>
        </xs:appinfo>
      </xs:annotation>
    </xs:enumeration>
  </xs:restriction>
</xs:simpleType>

```

```

    </xs:enumeration>
    <xs:enumeration value="PurchaseFailed">
      <xs:annotation>
        <xs:appinfo>
          <EnumerationValue
xmlns="http://schemas.microsoft.com/2003/10/Serialization/">5</EnumerationValue>
          </xs:appinfo>
        </xs:annotation>
      </xs:enumeration>
    <xs:enumeration value="DomainNotFound">
      <xs:annotation>
        <xs:appinfo>
          <EnumerationValue
xmlns="http://schemas.microsoft.com/2003/10/Serialization/">6</EnumerationValue>
          </xs:appinfo>
        </xs:annotation>
      </xs:enumeration>
    <xs:enumeration value="InRenewal">
      <xs:annotation>
        <xs:appinfo>
          <EnumerationValue
xmlns="http://schemas.microsoft.com/2003/10/Serialization/">7</EnumerationValue>
          </xs:appinfo>
        </xs:annotation>
      </xs:enumeration>
    <xs:enumeration value="InRenewalCustomerInterventionRequired">
      <xs:annotation>
        <xs:appinfo>
          <EnumerationValue
xmlns="http://schemas.microsoft.com/2003/10/Serialization/">8</EnumerationValue>
          </xs:appinfo>
        </xs:annotation>
      </xs:enumeration>
    <xs:enumeration value="RenewalFailed">
      <xs:annotation>
        <xs:appinfo>
          <EnumerationValue
xmlns="http://schemas.microsoft.com/2003/10/Serialization/">9</EnumerationValue>
          </xs:appinfo>
        </xs:annotation>
      </xs:enumeration>
  </xs:restriction>
</xs:simpleType>

```

The following table describes the values for this type.

Value	Description
Unknown	Domain status is unknown.
NotConfigured	Domain is not configured
Ready	Domain name is ready. DNS data might still be propagating.
Pending	Domain setup in progress; no customer intervention needed.
PendingCustomerInterventionRequired	Domain setup in progress; customer intervention needed.
Failed	Domain setup failed without a specific reason.
PurchaseFailed	Purchase of domain failed.
DomainNotFound	Domain is not found for this credential. This usually means that the purchase has not started.

Value	Description
InRenewal	Domain renewal in progress; no customer intervention needed.
InRenewalCustomerInterventionRequired	Domain renewal in progress; customer intervention needed.
RenewalFailed	Domain renewal failed.

2.2.5.8.3 CertificateStatus

The **CertificateStatus** type represents certificate status from the point of view of the domain provider.

```
<xs:simpleType name="CertificateStatus">
  <xs:restriction base="xs:string">
    <xs:enumeration value="Unknown" />
    <xs:enumeration value="Ready" />
    <xs:enumeration value="Failed" />
    <xs:enumeration value="CertificateRequestNotSubmitted" />
    <xs:enumeration value="Pending" />
    <xs:enumeration value="PendingCustomerInterventionRequired" />
  </xs:restriction>
</xs:simpleType>
```

The following table describes the values for this type.

Value	Description
Unknown	Certificate status is unknown.
Ready	Certificate has been successfully provisioned or renewed and is ready for downloading.
Failed	Certificate request failed.
CertificateRequestNotSubmitted	Certificate request has not been submitted.
Pending	Trusted certificate issuance pending; no customer intervention needed.
PendingCustomerInterventionRequired	Trusted certificate issuance pending; customer intervention needed.

2.2.5.8.4 DomainType

The **DomainType** type describes the type of the domain supported.

```
<xs:simpleType name="DomainType">
  <xs:restriction base="xs:string">
    <xs:enumeration value="None" />
    <xs:enumeration value="Home" />
    <xs:enumeration value="Business" />
    <xs:enumeration value="All" />
  </xs:restriction>
</xs:simpleType>
```

The following table describes the values for this type.

Value	Description
None	Domain is not supported.
Home	Domain is for a home network.
Business	Domain is for a business network.
All	Domain is for any network.

2.2.5.8.5 DomainProviderEnvironment

The **DomainProviderEnvironment** type describes the environment that the domain provider is running.

```
<xs:simpleType name="DomainProviderEnvironment">
  <xs:restriction base="xs:string">
    <xs:enumeration value="Testing" />
    <xs:enumeration value="Production" />
  </xs:restriction>
</xs:simpleType>
```

The following table describes the values for this type.

Value	Description
Testing	Domain provider is running in a testing environment.
Production	Domain provider is running in a production environment.

2.2.5.9 AzureAD and HostedEmail Integration Service

AzureAD and HostedEmail integration service SHOULD [<10>](#) be implemented.

2.2.5.9.1 PasswordChangeType

The PasswordChangeType type describes the type of a password change operation.

```
<xs:simpleType name="PasswordChangeType">
  <xs:restriction base="xs:string">
    <xs:enumeration value="AzureAD" />
    <xs:enumeration value="HostedEmail" />
  </xs:restriction>
</xs:simpleType>
```

The following table describes the values for this type.

Value	Description
AzureAD	The password change is for AzureAD.
HostedEmail	The password change is for HostedEmail.

2.2.5.9.2 PasswordChangeStatus

The **PasswordChangeStatus** type describes the status of a password change operation.

```
<xs:simpleType name="PasswordChangeStatus">
  <xs:restriction base="xs:string">
    <xs:enumeration value="Unknown" />
    <xs:enumeration value="Required" />
    <xs:enumeration value="UnSubmitted" />
    <xs:enumeration value="New" />
    <xs:enumeration value="InProgress" />
    <xs:enumeration value="Success" />
    <xs:enumeration value="WaitForRetry" />
    <xs:enumeration value="Failed" />
    <xs:enumeration value="Fixed" />
    <xs:enumeration value="InvalidPassword" />
  </xs:restriction>
</xs:simpleType>
```

The following table describes the values for this type.

Value	Description
Unknown	Password change status is unknown.
Required	User is required to change the password, but it is not changed yet.
UnSubmitted	Password has not been submitted to the password sync receiver.
New	Password has been submitted to the password sync manager as a new event.
InProcess	Password change event needs to process.
Success	Succeeded in syncing with online.
WaitForRetry	Process failed within retry time, pending next retry.
Failed	Retry exceeded retry time.
Fixed	Marked fixed by end-users for failed data.
InvalidPassword	The password is invalid for Azure Active Directory.<11>

3 Protocol Details

3.1 Client File Backup Provider Service Contract Details

3.1.1 Abstract Data Model

None.

3.1.2 Timers

None.

3.1.3 Initialization

None.

3.1.4 Higher-Layer Triggered Events

None.

3.1.5 Message Processing Events and Sequencing Rules

OperationContract	Description
IUserConfigProvider.GetUserSettingAsync	An asynchronous operation to obtain user settings.
IUserConfigProvider.GetClientManagedSettingAsync	An asynchronous operation to determine whether a client is managed.
IUserConfigProvider.GetUserSettingCompleted	The callback for the <code>IUserConfigProvider.GetUserSettingAsync</code> operation contract.
IUserConfigProvider.GetClientManagedCompleted	The callback for the <code>IUserConfigProvider.GetClientManagedSettingAsync</code> operation contract.

3.1.5.1 IUserConfigProvider.GetUserSettingAsync

This operation submits an asynchronous request to obtain user settings.

```
<wsdl:operation name="GetUserSettingAsync">  
  <wsdl:input wsam:Action="http://tempuri.org/IUserConfigProvider/GetUserSettingAsync"  
    message="tns:IUserConfigProvider_GetUserSettingAsync_InputMessage" />  
</wsdl:operation>
```

Upon receiving the **IUserConfigProvider_GetUserSettingAsync_InputMessage** request message, the protocol server retrieves the specified user settings and returns them through the **IUserConfigProvider.GetUserSettingCompleted** callback.

3.1.5.1.1 Messages

3.1.5.1.1.1 IUserConfigProvider_GetUserSettingAsync_InputMessage

This is the request for the **GetUserSettingAsync** operation.

```
<wsdl:message name="IUserConfigProvider_GetUserSettingAsync_InputMessage">
  <wsdl:part name="parameters" element="tns:GetUserSettingAsync" />
</wsdl:message>
```

This message MUST be sent with the following SOAP action.

```
http://tempuri.org/IUserConfigProvider/GetUserSettingAsyncResponse
```

The body of the SOAP message MUST contain the **GetUserSettingAsync** element.

3.1.5.1.2 Elements

3.1.5.1.2.1 GetUserSettingAsync

This element specifies input values for the **GetUserSettingAsync** operation.

```
<xs:element name="GetUserSettingAsync">
  <xs:complexType>
    <xs:sequence />
  </xs:complexType>
</xs:element>
```

3.1.5.2 IUserConfigProvider.GetClientManagedSettingAsync

This operation determines whether the client is managed.

```
<wsdl:operation name="GetClientManagedSettingAsync">
  <wsdl:input
  wsam:Action="http://tempuri.org/IUserConfigProvider/GetClientManagedSettingAsync"
  message="tns:IUserConfigProvider_GetClientManagedSettingAsync_InputMessage" />
</wsdl:operation>
```

Upon receiving the **IUserConfigProvider_GetClientManagedSettingAsync_InputMessage** request message, the protocol server retrieves the specified user settings and returns them through the **IUserConfigProvider.GetClientManagedCompleted** callback.

3.1.5.2.1 Messages

3.1.5.2.1.1 IUserConfigProvider_GetClientManagedSettingAsync_InputMessage

This is the request for the **GetClientManagedSettingAsync** operation.

```
<wsdl:message name="IUserConfigProvider_GetClientManagedSettingAsync_InputMessage">
  <wsdl:part name="parameters" element="tns:GetClientManagedSettingAsync" />
</wsdl:message>
```

This message MUST be sent with the following SOAP action.

```
http://tempuri.org/IUserConfigProvider/GetClientManagedSettingAsync
```

The body of the SOAP message MUST contain the **GetClientManagedSettingAsync** element.

3.1.5.2.2 Elements

3.1.5.2.2.1 GetClientManagedSettingAsync

This element specifies input values for the **GetClientManagedSettingAsync** operation.

```
<xs:element name="GetClientManagedSettingAsync">
  <xs:complexType>
    <xs:sequence>
      <xs:element minOccurs="0" name="machineName" nillable="true" type="xs:string"
        />
    </xs:sequence>
  </xs:complexType>
</xs:element>
```

3.1.5.3 IUserConfigProviderCallback.GetUserSettingCompleted

This operation is the callback associated with the **IUserConfigProvider.GetUserSettingAsync** operation.

```
<wsdl:operation name="GetUserSettingCompleted">
  <wsdl:output wsam:Action="http://tempuri.org/IUserConfigProvider/GetUserSettingCompleted"
    message="tns:IUserConfigProvider_GetUserSettingCompleted_OutputCallbackMessage"
    />
</wsdl:operation>
```

3.1.5.3.1 Messages

3.1.5.3.1.1 IUserConfigProvider_GetUserSettingCompleted_OutputCallbackMessage

This is the request for the **GetUserSettingCompleted** operation.

```
<wsdl:message name="IUserConfigProviderCallback GetUserSettingCompleted InputMessage">
  <wsdl:part name="parameters" element="tns:GetUserSettingCompleted" />
</wsdl:message>
```

This message MUST be sent with the following SOAP action.

```
http://tempuri.org/IUserConfigProviderCallback/GetUserSettingCompleted
```

The body of the SOAP message MUST contain the **GetUserSettingCompleted** element.

3.1.5.3.2 Elements

3.1.5.3.2.1 GetUserSettingCompleted

This element specifies input values for the **GetUserSettingCompleted** operation.

```
<xs:element name="GetUserSettingCompleted">
  <xs:complexType>
    <xs:sequence>
      <xs:element minOccurs="0" name="exception" nillable="true"
        type="ClientFileBackupException" />
    </xs:sequence>
  </xs:complexType>
</xs:element>
```

```

        <xs:element minOccurs="0" name="configSet" type="ConfigurationSet" />
    </xs:sequence>
</xs:complexType>
</xs:element>

```

3.1.5.4 IUserConfigProvider.GetClientManagedCompleted

This operation is the callback associated with the **IUserConfigProvider.GetClientManagedSettingAsync** operation.

```

<wsdl:operation name="GetClientManagedCompleted">
    <wsdl:output wsam:Action="http://tempuri.org/IUserConfigProvider/GetClientManagedCompleted"
        message="tns:IUserConfigProvider_GetClientManagedCompleted_OutputCallbackMessage" />
</wsdl:operation>

```

3.1.5.4.1 Messages

3.1.5.4.1.1 IUserConfigProvider_GetClientManagedCompleted_OutputCallbackMessage

This operation is the request for the **GetClientManagedCompleted** operation.

```

<wsdl:message name="IUserConfigProvider_GetClientManagedCompleted_OutputCallbackMessage">
    <wsdl:part name="parameters" element="tns:GetClientManagedCompleted" />
</wsdl:message>

```

This message MUST be sent with the following SOAP action.

```

http://tempuri.org/IUserConfigProvider/GetClientManagedCompleted

```

The body of the SOAP message MUST contain the **GetClientManagedCompleted** element.

3.1.5.4.2 Elements

3.1.5.4.2.1 GetClientManagedCompleted

This element specifies input values for the **GetClientManagedCompleted** operation.

```

<xs:element name="GetClientManagedCompleted">
    <xs:complexType>
        <xs:sequence>
            <xs:element minOccurs="0" name="exception" nillable="true"
                xmlns:q3="http://schemas.datacontract.org/2004/07/Microsoft.WindowsServerSolutions.DataProtection.FileBackup"
                type="q3:ClientFileBackupException" />
            <xs:element minOccurs="0" name="isManaged"
                xmlns:q4="http://schemas.datacontract.org/2004/07/Microsoft.WindowsServerSolutions.DataProtection.FileBackup"
                type="q4:ManagedStatus" />
        </xs:sequence>
    </xs:complexType>
</xs:element>

```

3.1.6 Timer Events

None.

3.1.7 Other Local Events

None.

3.2 Client Backup Provider Service Contract Details

3.2.1 Abstract Data Model

This section describes a conceptual service contract that an implementation maintains to participate in this protocol. The described operations of the service contract are provided to facilitate the explanation of how the protocol behaves. This document does not mandate that implementations adhere to this service contract as long as their external behavior is consistent with how it is described in this document.

3.2.1.1 Backup Server

The backup server maintains the following data elements.

3.2.1.1.1 List of Backup Client Configurations

The server maintains a list of backup configurations for each client.

3.2.1.1.2 List of Backup Status

The server maintains a list of backup statuses for each client. The protocol allows the backup client to request to change the status.

The following state machine diagram illustrates the relationship between backup status and series of backup requests.

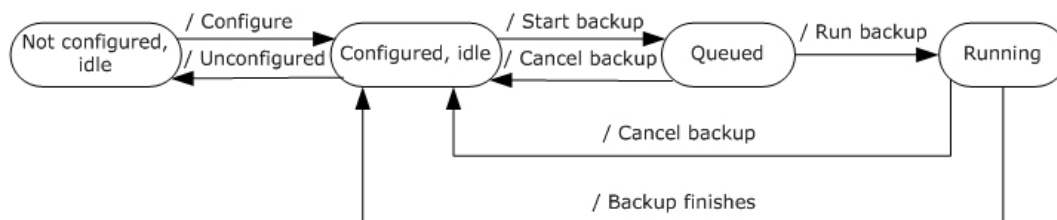

Figure 2: Backup status machine diagram

3.2.1.1.3 List of Backup Volume Configurations for Each Client

The server maintains a list of backup configurations for each volume of each client.

3.2.1.1.4 List of Backup Jobs

The server maintains a list of backup jobs, including jobs that are complete but not cleaned up, the job that is currently running, and jobs that are scheduled in the job queue.

3.2.1.1.5 Backup Window and Retention Policy

Specifies the start time and the end time of the backup window in which automatic backups are scheduled.

3.2.1.1.6 Retention Policy

Specifies the retention policy for old backups.

3.2.1.2 Backup Client

The backup clients maintain the following data elements:

- Priority: The priority of backup jobs for the client. This protocol only gets this value over the wire. This value can only be changed locally on the client by adding or changing a registry.
- Automatic backup schedule: The backup schedule of automatic backup jobs for the client. This is calculated from the backup window on the server. Each client has a different backup schedule; this prevents two clients from starting the automatic backup process at the same time. The schedule can be saved in the task scheduler. <12>

3.2.2 Timers

None.

3.2.3 Initialization

None.

3.2.4 Higher-Layer Triggered Events

None.

3.2.5 Message Processing Events and Sequencing Rules

OperationContract	Description
IPCBackupServerRegister.RegisterBackupClient	Registers the client's callback interface. Also returns client configuration from the server when called for the first time. For example, before the client sends any volume configuration information.
IPCBackupServerRegister.KeepAlive	Keeps the channel alive.
IPCBackupServerRegister.VolumeCalculatorProgress	Notifies the server of changes in progress on the volume tree calculation.
IPCBackupServerRegister.GetClientPriority	Returns the priority of the client.
IPCBackupServerRegister.OnBatteryPower	Returns whether the client is running on battery power.
IPCBackupServerRegister.StartBackup	Throws a fault of type invalid operation if the backup job is not in a stopped or started state. If the backup is already started, the operation has no effect and returns without any faults.
IPCBackupServerRegister.CancelBackup	Cancels the backup job without regard for its state. Does nothing if it is already idle.
IPCBackupServerRegistert.UpdateBackupConfiguration	Updates the backup configuration on the client whenever it changes.
IPCBackupServerRegister.SendBackupProgress	Updates the progress percentage of a running backup operation.

OperationContract	Description
IPCBackupServerRegister.GetFolderChildren	Gets folder children. Called after CalculateVolume finishes.
IPCBackupServerRegister.CalculateVolumeAsync	Calculates the folder tree for the volume.
IPCBackupServerRegister.CleanFolderSizeCalculation	Called by the server to clean the folder size calculation. Also called internally when the connection with the server breaks.
IPCBackupServerRegister.GetConnectedVolumes	Called by the server to get the list of volumes that are connected to the client. Some could be configured while others are not.
IPCBackupServerRegister.RescanVolumesAsync	Forces the client to send the volume configuration to the server.
IPCBackupServerProvider.Register	Registers the caller with the PC backup server provider.
IPCBackupServerProvider.GetClients	Operation to get list of all clients.
IPCBackupServerProvider.GetClient	Operation to get a specific client.
IPCBackupServerProvider.GetClientJobs	Returns the list of up to 100 client jobs from index.
IPCBackupServerProvider.GetVolumeJobs	Operation to get list of all volume jobs.
IPCBackupServerProvider.GetClientVolumes	Operation to get list of all client volumes.
IPCBackupServerProvider.SetClientJobDescription	Operation to set client job description.
IPCBackupServerProvider.SetClientJobRetentionState	Operation to set client job retention state.
IPCBackupServerProvider.SetClientVolumeStatus	Operation to set client volume status.
IPCBackupServerProvider.SetExcludedFolders	Operation to set excluded folders.
IPCBackupServerProvider.EnableBackups	Operation to enable backups on a client.
IPCBackupServerProvider.DisableBackups	Operation to disable backups on a client.
IPCBackupServerProvider.GetBackupConfiguration	Operation to get system wide backup configuration: backup windows, cleanup schedule etc.
IPCBackupServerProvider.GetDefaultBackupConfiguration	Operation to get default backup configuration: backup windows, cleanup schedule etc.
IPCBackupServerProvider.GetBackupOperationStatus	Operation to get backup operation status.
IPCBackupServerProvider.GetServiceStatus	Operation to get backup service status.
IPCBackupServerProvider.GetWaitingOperations	Operation to get waiting operations.
IPCBackupServerProvider.SetBackupConfiguration	Operation to set system wide backup configurations.
IPCBackupServerProvider.GetUsedBytes	Get total number of used bytes for all backups.
IPCBackupServerProvider.StartCleanup	Operation to start cleanup operation.
IPCBackupServerProvider.CancelCleanup	Operation to cancel cleanup operation.

OperationContract	Description
IPCBackupServerProvider.StartRepair	Operation to start repair operation.
IPCBackupServerProvider.CancelRepair	Operation to cancel repair operation.
IPCBackupServerProvider.GetLastRepairResult	Get last repair result.
IPCBackupServerProvider.StartConsistencyChecker	Operation to start consistency checker operation.
IPCBackupServerProvider.CancelConsistencyChecker	Operation to cancel consistency checker operation.
IPCBackupServerProvider.Remove	Operation to remove specific client.
IPCBackupServerProvider.CalculateVolumeAsync	Starts to calculate the specific volume.
IPCBackupServerProvider.GetFolderChildren	Get children of the specified folder.
IPCBackupServerProvider.GetConnectedVolumes	Get connected volumes of the specified client.
IPCBackupServerProvider.CleanFolderSizeCalculation	Cleanup folder size calculation.
IPCBackupServerProvider.StartBackup	Operation to start backup on a particular client.
IPCBackupServerProvider.CancelBackup	Operation to cancel backup on a particular client.
IPCBackupServerProvider.StartBackupService	Operation to start backup service.
IPCBackupServerProvider.StopBackupService	Operation to stop backup service.
IPCBackupServerProvider.NotifyBackupOperationStatusChange	Callback operation to notify caller of backup operation status change.
IPCBackupServerProvider.VolumeCalculatorProgress	Callback operation to notify caller of volume calculator progress change.
IPCBackupServerProvider.NotifyServiceStatusChange	Callback operation to notify caller of service status change.

3.2.5.1 IPCBackupServerRegister.RegisterBackupClient

Registers the client's callback interface. Also returns client configuration from the server when called for the first time. For example, before the client sends any volume configuration information.

```
<wsdl:operation name="RegisterBackupClient">
  <wsdl:input wsam:Action="http://tempuri.org/IPCBackupServerRegister/RegisterBackupClient"
message="tns:IPCBackupServerRegister_RegisterBackupClient_InputMessage" />
  <wsdl:output
wsam:Action="http://tempuri.org/IPCBackupServerRegister/RegisterBackupClientResponse"
message="tns:IPCBackupServerRegister_RegisterBackupClient_OutputMessage" />
  <wsdl:fault
wsam:Action="http://tempuri.org/IPCBackupServerRegister/RegisterBackupClientInvalidOperationE
xceptionFault" name="InvalidOperationExceptionFault"
message="tns:IPCBackupServerRegister_RegisterBackupClient_InvalidOperationExceptionFault_Faul
tMessage" />
</wsdl:operation>
```

Upon receiving the **IPCBackupServerRegister_RegisterBackupClient_InputMessage** request message, the protocol server registers the callback interface. Upon successful completion of the

action, the server MUST respond with **IPCBackupServerRegister_RegisterBackupClient_OutputMessage**. In the event of a failure, the appropriate SOAP fault MUST be sent to the client, as specified in section [2.2.2.1](#).

3.2.5.1.1 Messages

3.2.5.1.1.1 IPCBackupServerRegister_RegisterBackupClient_InputMessage

This is the request for the **RegisterBackupClient** operation.

```
<wsdl:message name="IPCBackupServerRegister_RegisterBackupClient_InputMessage">
  <wsdl:part name="parameters" element="tns:RegisterBackupClient" />
</wsdl:message>
```

This message MUST be sent with the following SOAP action.

```
http://tempuri.org/IPCBackupServerRegister/RegisterBackupClient
```

The body of the SOAP message MUST contain the **RegisterBackupClient** element.

3.2.5.1.1.2 IPCBackupServerRegister_RegisterBackupClient_OutputMessage

This is the response for the **RegisterBackupClient** operation.

```
<wsdl:message name="IPCBackupServerRegister_RegisterBackupClient_OutputMessage">
  <wsdl:part name="parameters" element="tns:RegisterBackupClientResponse" />
</wsdl:message>
```

This message MUST be sent with the following SOAP action.

```
http://tempuri.org/IPCBackupServerRegister/RegisterBackupClientResponse
```

The body of the SOAP message MUST contain the **RegisterBackupClientResponse** element.

3.2.5.1.2 Elements

3.2.5.1.2.1 RegisterBackupClient

This element specifies input values for the **RegisterBackupClient** operation.

```
<xs:element name="RegisterBackupClient">
  <xs:complexType>
    <xs:sequence />
  </xs:complexType>
</xs:element>
```

3.2.5.1.2.2 RegisterBackupClientResponse

This element specifies output values for the **RegisterBackupClient** operation.

```
<xs:element name="RegisterBackupClientResponse">
  <xs:complexType>
    <xs:sequence>
```

```

    <xs:element minOccurs="0" name="RegisterBackupClientResult" nillable="true"
xmlns:q1="http://schemas.datacontract.org/2004/07/Microsoft.WindowsServerSolutions.DataProtection.PCBackup.BackupUtil.WcfContracts" type="q1:ClientConfig" />
  </xs:sequence>
</xs:complexType>
</xs:element>

```

3.2.5.2 IPCBackupServerRegister.KeepAlive

This operation only keeps the channel alive.

```

<wsdl:operation name="KeepAlive">
  <wsdl:input wsam:Action="http://tempuri.org/IPCBackupServerRegister/KeepAlive"
message="tns:IPCBackupServerRegister_KeepAlive_InputMessage" />
  <wsdl:output wsam:Action="http://tempuri.org/IPCBackupServerRegister/KeepAliveResponse"
message="tns:IPCBackupServerRegister_KeepAlive_OutputMessage" />
</wsdl:operation>

```

Upon receiving **IPCBackupServerRegister_KeepAlive_InputMessage** request message, the protocol server gets the priority of the client. Upon successful completion of the action, the server **MUST** respond with **IPCBackupServerRegister_KeepAlive_OutputMessage**. In the event of a failure, the appropriate SOAP fault **MUST** be sent to the client as specified in section [2.2.2.1](#).

3.2.5.2.1 Messages

3.2.5.2.1.1 IPCBackupServerRegister_KeepAlive_InputMessage

This is the request for the **KeepAlive** operation.

```

<wsdl:message name="IPCBackupServerRegister_KeepAlive_InputMessage">
  <wsdl:part name="parameters" element="tns:KeepAlive" />
</wsdl:message>

```

This message **MUST** be sent with the following SOAP action.

```
http://tempuri.org/IPCBackupServerRegister/KeepAlive
```

The body of the SOAP message **MUST** contain the **KeepAlive** element.

3.2.5.2.1.2 IPCBackupServerRegister_KeepAlive_OutputMessage

This is the response for the **KeepAlive** operation.

```

<wsdl:message name="IPCBackupServerRegister_KeepAlive_OutputMessage">
  <wsdl:part name="parameters" element="tns:KeepAliveResponse" />
</wsdl:message>

```

This message **MUST** be sent with the following SOAP action.

```
http://tempuri.org/IPCBackupServerRegister/KeepAliveResponse
```

The body of the SOAP message **MUST** contain the **KeepAliveResponse** element.

3.2.5.2.2 Elements

3.2.5.2.2.1 KeepAlive

This element specifies input values for the **KeepAlive** operation.

```
<xs:element name="KeepAlive">
  <xs:complexType>
    <xs:sequence />
  </xs:complexType>
</xs:element>
```

3.2.5.2.2.2 KeepAliveResponse

This element specifies output values for the **KeepAlive** operation.

```
<xs:element name="KeepAliveResponse">
  <xs:complexType>
    <xs:sequence />
  </xs:complexType>
</xs:element>
```

3.2.5.3 IPCBackupServerRegister.VolumeCalculatorProgress

Notifies the server of progress on a volume tree calculation.

```
<wsdl:operation name="VolumeCalculatorProgress">
  <wsdl:input
  wsam:Action="http://tempuri.org/IPCBackupServerRegister/VolumeCalculatorProgress"
  message="tns:IPCBackupServerRegister_VolumeCalculatorProgress_InputMessage" />
</wsdl:operation>
```

Upon receiving the **IPCBackupServerRegister_VolumeCalculatorProgress_InputMessage** request message, the protocol server is notified of the changes in progress on the volume tree calculation.

3.2.5.3.1 Messages

3.2.5.3.1.1 IPCBackupServerRegister_VolumeCalculatorProgress_InputMessage

This is the request for the **VolumeCalculatorProgress** operation.

```
<wsdl:message name="IPCBackupServerRegister_VolumeCalculatorProgress_InputMessage">
  <wsdl:part name="parameters" element="tns:VolumeCalculatorProgress" />
</wsdl:message>
```

This message **MUST** be sent with the following SOAP action.

```
http://tempuri.org/IPCBackupServerRegister/VolumeCalculatorProgress
```

The body of the SOAP message **MUST** contain the **VolumeCalculatorProgress** element.

3.2.5.3.2 Elements

3.2.5.3.2.1 VolumeCalculatorProgress

This element specifies input values for the **VolumeCalculatorProgress** operation.

```
<xs:element name="VolumeCalculatorProgress">
  <xs:complexType>
    <xs:sequence>
      <xs:element minOccurs="0" name="guid"
        xmlns:q2="http://schemas.microsoft.com/2003/10/Serialization/" type="q2:guid" />
      <xs:element minOccurs="0" name="percentDone" type="xs:int" />
      <xs:element minOccurs="0" name="folders" nillable="true"
        xmlns:q3="http://schemas.datacontract.org/2004/07/Microsoft.WindowsServerSolutions.DataProtection.PCBackup.BackupUtil.WcfContracts" type="q3:ArrayOfFolderInfo" />
    </xs:sequence>
  </xs:complexType>
</xs:element>
```

3.2.5.4 IPCBackupServerRegister.GetClientPriority

This callback operation returns the priority of the client.

```
<wsdl:operation name="GetClientPriority">
  <wsdl:output wsam:Action="http://tempuri.org/IPCBackupServerRegister/GetClientPriority"
    message="tns:IPCBackupServerRegister_GetClientPriority_OutputCallbackMessage" />
  <wsdl:input
    wsam:Action="http://tempuri.org/IPCBackupServerRegister/GetClientPriorityResponse"
    message="tns:IPCBackupServerRegister_GetClientPriority_InputCallbackMessage" />
</wsdl:operation>
```

Upon receiving the **IPCBackupServerRegister_GetClientPriority_OutputCallbackMessage** request message, the protocol client MUST return its priority with **IPCBackupServerRegister_GetClientPriority_InputCallbackMessage**. In the event of a failure, the appropriate **SOAP** fault MUST be sent to the server as specified in section [2.2.2.1](#).

3.2.5.4.1 Messages

3.2.5.4.1.1 IPCBackupServerRegister_GetClientPriority_OutputCallbackMessage

This is the request for the **GetClientPriority** operation.

```
<wsdl:message name="IPCBackupServerRegister_GetClientPriority_OutputCallbackMessage">
  <wsdl:part name="parameters" element="tns:GetClientPriority" />
</wsdl:message>
```

This message MUST be sent with the following SOAP action.

```
http://tempuri.org/IPCBackupServerRegister/GetClientPriority
```

The body of the SOAP message MUST contain the **GetClientPriority** element.

3.2.5.4.1.2 IPCBackupServerRegister_GetClientPriority_InputCallbackMessage

This is the response for the **GetClientPriority** operation.

```
<wsdl:message name="IPCBackupServerRegister_GetClientPriority_InputCallbackMessage">
  <wsdl:part name="parameters" element="tns:GetClientPriorityResponse" />
</wsdl:message>
```

```
</wsdl:message>
```

This message MUST be sent with the following SOAP action.

```
http://tempuri.org/IPCBakupServerRegister/GetClientPriorityResponse
```

The body of the SOAP message MUST contain the **GetClientPriorityResponse** element.

3.2.5.4.2 Elements

3.2.5.4.2.1 GetClientPriority

This element specifies input values for the **GetClientPriority** operation.

```
<xs:element name="GetClientPriority">
  <xs:complexType>
    <xs:sequence />
  </xs:complexType>
</xs:element>
```

3.2.5.4.2.2 GetClientPriorityResponse

This element specifies output values for the **GetClientPriority** operation.

```
<xs:element name="GetClientPriorityResponse">
  <xs:complexType>
    <xs:sequence>
      <xs:element minOccurs="0" name="GetClientPriorityResult" type="xs:int" />
    </xs:sequence>
  </xs:complexType>
</xs:element>
```

3.2.5.5 IPCBackupServerRegister.OnBatteryPower

This callback operation returns a value indicating whether the client is running on battery power.

```
<wsdl:operation name="OnBatteryPower">
  <wsdl:output wsam:Action="http://tempuri.org/IPCBakupServerRegister/OnBatteryPower"
  message="tns:IPCBakupServerRegister_OnBatteryPower_OutputCallbackMessage" />
  <wsdl:input wsam:Action="http://tempuri.org/IPCBakupServerRegister/OnBatteryPowerResponse"
  message="tns:IPCBakupServerRegister_OnBatteryPower_InputCallbackMessage" />
</wsdl:operation>
```

Upon receiving the **IPCBakupServerRegister_OnBatteryPower_OutputCallbackMessage** request message, the protocol client checks whether it is running on battery. On successful completion of the action, the client MUST respond with

IPCBakupServerRegister_OnBatteryPower_InputCallbackMessage. In the event of a failure, the appropriate SOAP fault MUST be sent to the server as specified in section [2.2.2.1](#).

3.2.5.5.1 Messages

3.2.5.5.1.1 IPCBackupServerRegister_OnBatteryPower_OutputCallbackMessage

This is the request for the **OnBatteryPower** operation.

```
<wsdl:message name="IPCBackupServerRegister_OnBatteryPower_OutputCallbackMessage">
  <wsdl:part name="parameters" element="tns:OnBatteryPower" />
</wsdl:message>
```

This message MUST be sent with the following SOAP action.

```
http://tempuri.org/IPCBackupServerRegister/OnBatteryPower
```

The body of the SOAP message MUST contain the **OnBatteryPower** element.

3.2.5.5.1.2 IPCBackupServerRegister_OnBatteryPower_InputCallbackMessage

This is the response for the **OnBatteryPower** operation.

```
<wsdl:message name="IPCBackupServerRegister_OnBatteryPower_InputCallbackMessage">
  <wsdl:part name="parameters" element="tns:OnBatteryPowerResponse" />
</wsdl:message>
```

This message MUST be sent with the following SOAP action.

```
http://tempuri.org/IPCBackupServerRegister/OnBatteryPowerResponse
```

The body of the SOAP message MUST contain the **OnBatteryPowerResponse** element.

3.2.5.5.2 Elements

3.2.5.5.2.1 OnBatteryPower

This element specifies input values for the **OnBatteryPower** operation.

```
<xs:element name="OnBatteryPower">
  <xs:complexType>
    <xs:sequence />
  </xs:complexType>
</xs:element>
```

3.2.5.5.2.2 OnBatteryPowerResponse

This element specifies output values for the **OnBatteryPower** operation.

```
<xs:element name="OnBatteryPowerResponse">
  <xs:complexType>
    <xs:sequence>
      <xs:element minOccurs="0" name="OnBatteryPowerResult" type="xs:boolean" />
    </xs:sequence>
  </xs:complexType>
</xs:element>
```

3.2.5.6 IPCBackupServerRegister.StartBackup

This callback operation throws an invalid operation fault if the backup job is not in the stopped or started state. Has no effect if the backup job is already started.

```

<wsdl:operation name="StartBackup">
  <wsdl:output wsam:Action="http://tempuri.org/IPCBBackupServerRegister/StartBackup"
  message="tns:IPCBBackupServerRegister_StartBackup_OutputCallbackMessage" />
  <wsdl:input wsam:Action="http://tempuri.org/IPCBBackupServerRegister/StartBackupResponse"
  message="tns:IPCBBackupServerRegister_StartBackup_InputCallbackMessage" />
  <wsdl:fault
  wsam:Action="http://tempuri.org/IPCBBackupServerRegister/StartBackupPCBackupClientFaultFault"
  name="PCBackupClientFaultFault"
  message="tns:IPCBBackupServerRegister_StartBackup_PCBackupClientFaultFault_FaultMessage" />
</wsdl:operation>

```

Upon receiving the **IPCBBackupServerRegister_StartBackup_OutputCallbackMessage** request message, the protocol client starts a backup. Upon successful completion of a start backup operation, or if one is already in progress, the client **MUST** respond with **IPCBBackupServerRegister_StartBackup_InputCallbackMessage**. In the event of a failure, or if backup is not in a stopped or started state, the appropriate SOAP fault **MUST** be sent to the server as specified in section [2.2.2.1](#).

If backup is automatic, **allowPostpone** specifies whether a queued backup can be postponed if the automatic backup window is finished. The **allowPostpone** option is ignored if backups are configured to be started manually.

3.2.5.6.1 Messages

3.2.5.6.1.1 IPCBackupServerRegister_StartBackup_OutputCallbackMessage

This is the request for the **StartBackup** operation.

```

<wsdl:message name="IPCBBackupServerRegister_StartBackup_OutputCallbackMessage">
  <wsdl:part name="parameters" element="tns:StartBackup" />
</wsdl:message>

```

This message **MUST** be sent with the following SOAP action.

```
http://tempuri.org/IPCBBackupServerRegister/StartBackup
```

The body of the SOAP message **MUST** contain the **StartBackup** element.

3.2.5.6.1.2 IPCBackupServerRegister_StartBackup_InputCallbackMessage

This is the response for the **StartBackup** operation.

```

<wsdl:message name="IPCBBackupServerRegister_StartBackup_InputCallbackMessage">
  <wsdl:part name="parameters" element="tns:StartBackupResponse" />
</wsdl:message>

```

This message **MUST** be sent with the following SOAP action.

```
http://tempuri.org/IPCBBackupServerRegister/StartBackupResponse
```

The body of the SOAP message **MUST** contain the **StartBackupResponse** element.

3.2.5.6.2 Elements

3.2.5.6.2.1 StartBackup

This element specifies input values for the **StartBackup** operation.

```
<xs:element name="StartBackup">
  <xs:complexType>
    <xs:sequence>
      <xs:element minOccurs="0" name="automatic" type="xs:boolean" />
      <xs:element minOccurs="0" name="description" nillable="true" type="xs:string" />
      <xs:element minOccurs="0" name="allowPostpone" type="xs:boolean" />
    </xs:sequence>
  </xs:complexType>
</xs:element>
```

3.2.5.6.2.2 StartBackupResponse

This element specifies output values for the **StartBackup** operation.

```
<xs:element name="StartBackupResponse">
  <xs:complexType>
    <xs:sequence />
  </xs:complexType>
</xs:element>
```

3.2.5.7 IPCBackupServerRegister.CancelBackup

This callback operation cancels the backup job, regardless of the job's current state.

```
<wsdl:operation name="CancelBackup">
  <wsdl:output wsam:Action="http://tempuri.org/IPCBackupServerRegister/CancelBackup"
  message="tns:IPCBackupServerRegister_CancelBackup_OutputCallbackMessage" />
  <wsdl:input wsam:Action="http://tempuri.org/IPCBackupServerRegister/CancelBackupResponse"
  message="tns:IPCBackupServerRegister_CancelBackup_InputCallbackMessage" />
  <wsdl:fault
  wsam:Action="http://tempuri.org/IPCBackupServerRegister/CancelBackupPCBackupClientFaultFault"
  name="PCBackupClientFaultFault"
  message="tns:IPCBackupServerRegister_CancelBackup_PCBackupClientFaultFault_FaultMessage" />
</wsdl:operation>
```

Upon receiving the **IPCBackupServerRegister_CancelBackup_OutputCallbackMessage** request message, the protocol client cancels the backup job without regard for its state. If it is already idle, then it does nothing. On successful completion of the action, the client **MUST** respond with **IPCBackupServerRegister_CancelBackup_InputCallbackMessage**. In the event of a failure, the appropriate SOAP fault **MUST** be sent to the server as specified in section [2.2.2.1](#).

3.2.5.7.1 Messages

3.2.5.7.1.1 IPCBackupServerRegister_CancelBackup_OutputCallbackMessage

This is the request for the **CancelBackup** operation.

```
<wsdl:message name="IPCBackupServerRegister_CancelBackup_OutputCallbackMessage">
  <wsdl:part name="parameters" element="tns:CancelBackup" />
</wsdl:message>
```

This message **MUST** be sent with the following SOAP action.

`http://tempuri.org/IPCBackupServerRegister/CancelBackup`

The body of the SOAP message MUST contain the **CancelBackup** element.

3.2.5.7.1.2 IPCBackupServerRegister_CancelBackup_InputCallbackMessage

This is the response for the **CancelBackup** operation.

```
<wsdl:message name="IPCBackupServerRegister_CancelBackup_InputCallbackMessage">
  <wsdl:part name="parameters" element="tns:CancelBackupResponse" />
</wsdl:message>
```

This message MUST be sent with the following SOAP action.

`http://tempuri.org/IPCBackupServerRegister/CancelBackupResponse`

The body of the SOAP message MUST contain the **CancelBackupResponse** element.

3.2.5.7.2 Elements

3.2.5.7.2.1 CancelBackup

This element specifies input values for the **CancelBackup** operation.

```
<xs:element name="CancelBackup">
  <xs:complexType>
    <xs:sequence />
  </xs:complexType>
</xs:element>
```

3.2.5.7.2.2 CancelBackupResponse

This element specifies output values for the **CancelBackup** operation.

```
<xs:element name="CancelBackupResponse">
  <xs:complexType>
    <xs:sequence />
  </xs:complexType>
</xs:element>
```

3.2.5.8 IPCBackupServerRegister.UpdateBackupConfiguration

This callback operation sets the protocol server to update the backup configuration on the client whenever it changes.

```
<wsdl:operation name="UpdateBackupConfiguration">
  <wsdl:output
  wsam:Action="http://tempuri.org/IPCBackupServerRegister/UpdateBackupConfiguration"
  message="tns:IPCBackupServerRegister_UpdateBackupConfiguration_OutputCallbackMessage" />
</wsdl:operation>
```

Upon receiving the **IPCBackupServerRegister_UpdateBackupConfiguration_OutputCallbackMessage** request

message, the protocol client updates the backup configuration on the server whenever it changes. In the event of a failure, the appropriate SOAP fault MUST be sent to the server as specified in section [2.2.2.1](#).

3.2.5.8.1 Messages

3.2.5.8.1.1 IPCBackupServerRegister_UpdateBackupConfiguration_OutputCallbackMessage

This is the request for the **UpdateBackupConfiguration** operation.

```
<wsdl:message name="IPCBackupServerRegister_UpdateBackupConfiguration_OutputCallbackMessage">
  <wsdl:part name="parameters" element="tns:UpdateBackupConfiguration" />
</wsdl:message>
```

This message MUST be sent with the following SOAP action.

```
http://tempuri.org/IPCBakupServerRegister/UpdateBackupConfiguration
```

The body of the SOAP message MUST contain the **UpdateBackupConfiguration** element.

3.2.5.8.2 Elements

3.2.5.8.2.1 UpdateBackupConfiguration

This element specifies input values for the **UpdateBackupConfiguration** operation.

```
<xs:element name="UpdateBackupConfiguration">
  <xs:complexType>
    <xs:sequence>
      <xs:element minOccurs="0" name="backupConfig" nillable="true"
        xmlns:q4="http://schemas.datacontract.org/2004/07/Microsoft.WindowsServerSolutions.DataProtection.PCBackup.BackupUtil.WcfContracts" type="q4:ClientConfig" />
    </xs:sequence>
  </xs:complexType>
</xs:element>
```

3.2.5.9 IPCBackupServerRegister.SendBackupProgress

This callback operation updates the percent complete of a running backup operation.

```
<wsdl:operation name="SendBackupProgress">
  <wsdl:output wsam:Action="http://tempuri.org/IPCBakupServerRegister/SendBackupProgress"
    message="tns:IPCBackupServerRegister_SendBackupProgress_OutputCallbackMessage" />
</wsdl:operation>
```

Upon receiving the **IPCBackupServerRegister_SendBackupProgress_OutputCallbackMessage** request message, the protocol client updates the progress percentage of a running backup operation. In the event of a failure, the appropriate SOAP fault MUST be sent to the server as specified in section [2.2.2.1](#).

3.2.5.9.1 Messages

3.2.5.9.1.1 IPCBackupServerRegister_SendBackupProgress_OutputCallbackMessage

This is the request for the **SendBackupProgress** operation.

```
<wsdl:message name="IPCBackupServerRegister_SendBackupProgress_OutputCallbackMessage">
  <wsdl:part name="parameters" element="tns:SendBackupProgress" />
</wsdl:message>
```

This message MUST be sent with the following SOAP action.

```
http://tempuri.org/IPCBackupServerRegister/SendBackupProgress
```

The body of the SOAP message MUST contain the **SendBackupProgress** element.

3.2.5.9.2 Elements

3.2.5.9.2.1 SendBackupProgress

This element specifies input values for the **SendBackupProgress** operation.

```
<xs:element name="SendBackupProgress">
  <xs:complexType>
    <xs:sequence>
      <xs:element minOccurs="0" name="progress" type="xs:int" />
    </xs:sequence>
  </xs:complexType>
</xs:element>
```

3.2.5.10 IPCBackupServerRegister.GetFolderChildren

This callback operation returns the children of a specific folder.

```
<wsdl:operation name="GetFolderChildren">
  <wsdl:output wsam:Action="http://tempuri.org/IPCBackupServerRegister/GetFolderChildren"
  message="tns:IPCBackupServerRegister_GetFolderChildren_OutputCallbackMessage" />
  <wsdl:input
  wsam:Action="http://tempuri.org/IPCBackupServerRegister/GetFolderChildrenResponse"
  message="tns:IPCBackupServerRegister_GetFolderChildren_InputCallbackMessage" />
  <wsdl:fault
  wsam:Action="http://tempuri.org/IPCBackupServerRegister/GetFolderChildrenPCBackupClientFaultF
  ault" name="PCBackupClientFaultFault"
  message="tns:IPCBackupServerRegister_GetFolderChildren_PCBackupClientFaultFault_FaultMessage"
  />
</wsdl:operation>
```

Upon receiving the **IPCBackupServerRegister_GetFolderChildren_OutputCallbackMessage** request message, the protocol client returns the children of the specific folder. It is called after **CalculateVolume** has finished. On successful completion of the action, the client MUST respond with **IPCBackupServerRegister_GetFolderChildren_InputCallbackMessage**. In the event of a failure, the appropriate SOAP fault MUST be sent to the server as specified in section [2.2.2.1](#).

3.2.5.10.1 Messages

3.2.5.10.1.1 IPCBackupServerRegister_GetFolderChildren_OutputCallbackMessage

This is the request for the **GetFolderChildren** operation.

```
<wsdl:message name="IPCBackupServerRegister_GetFolderChildren_OutputCallbackMessage">
  <wsdl:part name="parameters" element="tns:GetFolderChildren" />
</wsdl:message>
```

This message MUST be sent with the following SOAP action.

```
http://tempuri.org/IPCBackupServerRegister/GetFolderChildren
```

The body of the SOAP message MUST contain the **GetFolderChildren** element.

3.2.5.10.1.2 IPCBackupServerRegister_GetFolderChildren_InputCallbackMessage

This is the response for the **GetFolderChildren** operation.

```
<wsdl:message name="IPCBackupServerRegister_GetFolderChildren_InputCallbackMessage">
  <wsdl:part name="parameters" element="tns:GetFolderChildrenResponse" />
</wsdl:message>
```

This message MUST be sent with the following SOAP action.

```
http://tempuri.org/IPCBackupServerRegister/GetFolderChildrenResponse
```

The body of the SOAP message MUST contain the **GetFolderChildrenResponse** element.

3.2.5.10.2 Elements

3.2.5.10.2.1 GetFolderChildren

This element specifies input values for the **GetFolderChildren** operation.

```
<xs:element name="GetFolderChildren">
  <xs:complexType>
    <xs:sequence>
      <xs:element minOccurs="0" name="folderRequest" nillable="true"
        xmlns:q5="http://schemas.datacontract.org/2004/07/Microsoft.WindowsServerSolutions.DataProtection.PCBackup.BackupUtil.WcfContracts" type="q5:FolderRequest" />
      <xs:element minOccurs="0" name="index" type="xs:int" />
    </xs:sequence>
  </xs:complexType>
</xs:element>
```

3.2.5.10.2.2 GetFolderChildrenResponse

This element specifies output values for the **GetFolderChildren** operation.

```
<xs:element name="GetFolderChildrenResponse">
  <xs:complexType>
    <xs:sequence>
      <xs:element minOccurs="0" name="GetFolderChildrenResult" nillable="true"
        xmlns:q6="http://schemas.datacontract.org/2004/07/Microsoft.WindowsServerSolutions.DataProtection.PCBackup.BackupUtil.WcfContracts" type="q6:FolderInfoGroup" />
    </xs:sequence>
  </xs:complexType>
</xs:element>
```

3.2.5.11 IPCBackupServerRegister.CalculateVolumeAsync

This callback operation calculates the folder tree for a given volume.

```
<wsdl:operation name="CalculateVolumeAsync">
  <wsdl:output wsam:Action="http://tempuri.org/IPCBackupServerRegister/CalculateVolumeAsync"
    message="tns:IPCBackupServerRegister CalculateVolumeAsync OutputCallbackMessage" />
  <wsdl:input
    wsam:Action="http://tempuri.org/IPCBackupServerRegister/CalculateVolumeAsyncResponse"
    message="tns:IPCBackupServerRegister_CalculateVolumeAsync_InputCallbackMessage" />
  <wsdl:fault
    wsam:Action="http://tempuri.org/IPCBackupServerRegister/CalculateVolumeAsyncPCBackupClientFaultFault"
    name="PCBackupClientFaultFault"
    message="tns:IPCBackupServerRegister_CalculateVolumeAsync_PCBackupClientFaultFault_FaultMessage" />
</wsdl:operation>
```

Upon receiving the **IPCBackupServerRegister_CalculateVolumeAsync_OutputCallbackMessage** request message, the protocol client calculates the folder tree for the volume. On successful completion of the action, the client MUST respond with **IPCBackupServerRegister_CalculateVolumeAsync_InputCallbackMessage**. In the event of a failure, the appropriate SOAP fault MUST be sent to the server as specified in section [2.2.2.1](#).

3.2.5.11.1 Messages

3.2.5.11.1.1 IPCBackupServerRegister_CalculateVolumeAsync_OutputCallbackMessage

This is the request for the **CalculateVolumeAsync** operation.

```
<wsdl:message name="IPCBackupServerRegister CalculateVolumeAsync OutputCallbackMessage">
  <wsdl:part name="parameters" element="tns:CalculateVolumeAsync" />
</wsdl:message>
```

This message MUST be sent with the following SOAP action.

```
http://tempuri.org/IPCBackupServerRegister/CalculateVolumeAsync
```

The body of the SOAP message MUST contain the **CalculateVolumeAsync** element.

3.2.5.11.1.2 IPCBackupServerRegister_CalculateVolumeAsync_InputCallbackMessage

This is the response for the **CalculateVolumeAsync** operation.

```
<wsdl:message name="IPCBackupServerRegister CalculateVolumeAsync InputCallbackMessage">
  <wsdl:part name="parameters" element="tns:CalculateVolumeAsyncResponse" />
</wsdl:message>
```

This message MUST be sent with the following SOAP action.

```
http://tempuri.org/IPCBackupServerRegister/CalculateVolumeAsyncResponse
```

The body of the SOAP message MUST contain the **CalculateVolumeAsyncResponse** element.

3.2.5.11.2 Elements

3.2.5.11.2.1 CalculateVolumeAsync

This element specifies input values for the **CalculateVolumeAsync** operation.

```
<xs:element name="CalculateVolumeAsync">
  <xs:complexType>
    <xs:sequence>
      <xs:element minOccurs="0" name="volumeGuid"
        xmlns:q7="http://schemas.microsoft.com/2003/10/Serialization/" type="q7:guid" />
      <xs:element minOccurs="0" name="excludedFolders" nillable="true"
        xmlns:q8="http://schemas.microsoft.com/2003/10/Serialization/Arrays" type="q8:ArrayOfstring"
        />
    </xs:sequence>
  </xs:complexType>
</xs:element>
```

3.2.5.11.2.2 CalculateVolumeAsyncResponse

This element specifies output values for the **CalculateVolumeAsync** operation.

```
<xs:element name="CalculateVolumeAsyncResponse">
  <xs:complexType>
    <xs:sequence>
      <xs:element minOccurs="0" name="CalculateVolumeAsyncResult" type="xs:boolean" />
    </xs:sequence>
  </xs:complexType>
</xs:element>
```

3.2.5.12 IPCBackupServerRegister.CleanFolderSizeCalculation

This callback operation resets the protocol client's folder size calculation.

```
<wsdl:operation name="CleanFolderSizeCalculation">
  <wsdl:output
    wsam:Action="http://tempuri.org/IPCBackupServerRegister/CleanFolderSizeCalculation"
    message="tns:IPCBackupServerRegister_CleanFolderSizeCalculation_OutputCallbackMessage" />
</wsdl:operation>
```

Upon receiving the **IPCBackupServerRegister_CleanFolderSizeCalculation_OutputCallbackMessage** request message, the protocol client resets the folder size calculation. In the event of a failure, an appropriate SOAP fault MUST be sent to the server as specified in section [2.2.2.1](#).

3.2.5.12.1 Messages

3.2.5.12.1.1 IPCBackupServerRegister_CleanFolderSizeCalculation_OutputCallbackMessage

This is the request for the **CleanFolderSizeCalculation** operation.

```
<wsdl:message
  name="IPCBackupServerRegister_CleanFolderSizeCalculation_OutputCallbackMessage">
  <wsdl:part name="parameters" element="tns:CleanFolderSizeCalculation" />
</wsdl:message>
```

This message MUST be sent with the following SOAP action.

```
http://tempuri.org/IPCBackupServerRegister/CleanFolderSizeCalculation
```

The body of the SOAP message MUST contain the **CleanFolderSizeCalculation** element.

3.2.5.12.2 Elements

3.2.5.12.2.1 CleanFolderSizeCalculation

This element specifies input values for the **CleanFolderSizeCalculation** operation.

```
<xs:element name="CleanFolderSizeCalculation">
  <xs:complexType>
    <xs:sequence />
  </xs:complexType>
</xs:element>
```

3.2.5.13 IPCBackupServerRegister.GetConnectedVolumes

This callback operation is called by the server to obtain the list of volumes connected to the client.

```
<wsdl:operation name="GetConnectedVolumes">
  <wsdl:output wsam:Action="http://tempuri.org/IPCBackupServerRegister/GetConnectedVolumes"
  message="tns:IPCBackupServerRegister_GetConnectedVolumes_OutputCallbackMessage" />
  <wsdl:input
  wsam:Action="http://tempuri.org/IPCBackupServerRegister/GetConnectedVolumesResponse"
  message="tns:IPCBackupServerRegister_GetConnectedVolumes_InputCallbackMessage" />
  <wsdl:fault
  wsam:Action="http://tempuri.org/IPCBackupServerRegister/GetConnectedVolumesPCBackupClientFaultFault"
  name="PCBackupClientFaultFault"
  message="tns:IPCBackupServerRegister_GetConnectedVolumes_PCBackupClientFaultFault_FaultMessage" />
</wsdl:operation>
```

Upon receiving the **IPCBackupServerRegister_GetConnectedVolumes_OutputCallbackMessage** request message, the protocol client returns the list of configured and unconfigured volumes connected to the client. On successful completion of the action, the client MUST respond with **IPCBackupServerRegister_GetConnectedVolumes_InputCallbackMessage**. In the event of a failure, the appropriate SOAP fault MUST be sent to the server as specified in section [2.2.2.1](#).

3.2.5.13.1 Messages

3.2.5.13.1.1 IPCBackupServerRegister_GetConnectedVolumes_OutputCallbackMessage

This is the request for the **GetConnectedVolumes** operation.

```
<wsdl:message name="IPCBackupServerRegister_GetConnectedVolumes_OutputCallbackMessage">
  <wsdl:part name="parameters" element="tns:GetConnectedVolumes" />
</wsdl:message>
```

This message MUST be sent with the following SOAP action.

`http://tempuri.org/IPCBackupServerRegister/GetConnectedVolumes`

The body of the SOAP message MUST contain the **GetConnectedVolumes** element.

3.2.5.13.1.2 IPCBackupServerRegister_GetConnectedVolumes_InputCallbackMessage

This is the response for the **GetConnectedVolumes** operation.

```
<wsdl:message name="IPCBackupServerRegister_GetConnectedVolumes_InputCallbackMessage">
  <wsdl:part name="parameters" element="tns:GetConnectedVolumesResponse" />
</wsdl:message>
```

This message MUST be sent with the following SOAP action.

`http://tempuri.org/IPCBackupServerRegister/GetConnectedVolumesResponse`

The body of the SOAP message MUST contain the **GetConnectedVolumesResponse** element.

3.2.5.13.2 Elements

3.2.5.13.2.1 GetConnectedVolumes

This element specifies input values for the **GetConnectedVolumes** operation.

```
<xs:element name="GetConnectedVolumes">
  <xs:complexType>
    <xs:sequence />
  </xs:complexType>
</xs:element>
```

3.2.5.13.2.2 GetConnectedVolumesResponse

This element specifies output values for the **GetConnectedVolumes** operation.

```
<xs:element name="GetConnectedVolumesResponse">
  <xs:complexType>
    <xs:sequence>
      <xs:element minOccurs="0" name="GetConnectedVolumesResult" nillable="true"
xmlns:q9="http://schemas.datacontract.org/2004/07/Microsoft.WindowsServerSolutions.DataProtection.PCBackup.BackupUtil.WcfContracts" type="q9:ArrayOfClientVolumeInfo" />
    </xs:sequence>
  </xs:complexType>
</xs:element>
```

3.2.5.14 IPCBackupClientManagement.RescanVolumesAsync

This callback operation is called by the server to force a client to send the volume configuration to the server.

```
<wsdl:operation name="RescanVolumesAsync">
  <wsdl:output wsam:Action="http://tempuri.org/IPCBackupServerRegister/RescanVolumesAsync"
message="tns:IPCBackupServerRegister_RescanVolumesAsync_OutputCallbackMessage" />
</wsdl:operation>
```

```
</wsdl:operation>
```

Upon receiving the **IPCBackupServerRegister_RescanVolumesAsync_OutputCallbackMessage** request message, the protocol client starts to send the volume configuration to the protocol server. In the event of a failure, the appropriate **SOAP** fault MUST be sent to the server as specified in section [2.2.2.1](#).

3.2.5.14.1 Messages

3.2.5.14.1.1 IPCBackupServerRegister_RescanVolumesAsync_OutputCallbackMessage

This is the request for the **RescanVolumesAsync** operation.

```
<wsdl:message name="IPCBackupServerRegister_RescanVolumesAsync_OutputCallbackMessage">
  <wsdl:part name="parameters" element="tns:RescanVolumesAsync" />
</wsdl:message>
```

This message MUST be sent with the following SOAP action.

```
http://tempuri.org/IPCBackupServerRegister/RescanVolumesAsync
```

The body of the SOAP message MUST contain the **RescanVolumesAsync** element.

3.2.5.14.2 Elements

3.2.5.14.2.1 RescanVolumesAsync

This element specifies input values for the **RescanVolumesAsync** operation.

```
<xs:element name="RescanVolumesAsync">
  <xs:complexType>
    <xs:sequence />
  </xs:complexType>
</xs:element>
```

3.2.5.15 IPCBackupServerProvider.Register

This operation registers the caller with the PC backup server provider.

```
<wsdl:operation name="Register">
  <wsdl:input wsam:Action="http://tempuri.org/IPCBackupServerProvider/Register"
message="tns:IPCBackupServerProvider_Register_InputMessage" />
  <wsdl:output wsam:Action="http://tempuri.org/IPCBackupServerProvider/RegisterResponse"
message="tns:IPCBackupServerProvider_Register_OutputMessage" />
  <wsdl:fault
wsam:Action="http://tempuri.org/IPCBackupServerProvider/RegisterSecurityAccessDeniedException
Fault" name="SecurityAccessDeniedExceptionFault"
message="tns:IPCBackupServerProvider_Register_SecurityAccessDeniedExceptionFault_FaultMessage" />
</wsdl:operation>
```

Upon receiving the **IPCBackupServerProvider_Register_InputMessage** request message, the protocol server registers the caller with the PC backup server provider. Upon successful completion of

the action, the server MUST respond with **IPCBackupServerProvider_Register_OutputMessage**. In the event of a failure, the appropriate SOAP fault MUST be sent to the client as specified in section [2.2.2.1](#).

3.2.5.15.1 Messages

3.2.5.15.1.1 IPCBackupServerProvider_Register_InputMessage

This is the request for the **Register** operation.

```
<wsdl:message name="IPCBackupServerProvider_Register_InputMessage">
  <wsdl:part name="parameters" element="tns:Register" />
</wsdl:message>
```

This message MUST be sent with the following SOAP action.

```
http://tempuri.org/IPCBackupServerProvider/Register
```

The body of the SOAP message MUST contain the **Register** element.

3.2.5.15.1.2 IPCBackupServerProvider_Register_OutputMessage

This is the response for the **Register** operation.

```
<wsdl:message name="IPCBackupServerProvider_Register_OutputMessage">
  <wsdl:part name="parameters" element="tns:RegisterResponse" />
</wsdl:message>
```

This message MUST be sent with the following SOAP action.

```
http://tempuri.org/IPCBackupServerProvider/RegisterResponse
```

The body of the SOAP message MUST contain the **RegisterResponse** element.

3.2.5.15.2 Elements

3.2.5.15.2.1 Register

This element specifies input values for the **RegisterResponse** operation.

```
<xs:element name="Register">
  <xs:complexType>
    <xs:sequence />
  </xs:complexType>
</xs:element>
```

3.2.5.15.2.2 RegisterResponse

This element specifies output values for the **RegisterResponse** operation.

```
<xs:element name="RegisterResponse">
  <xs:complexType>
    <xs:sequence />
  </xs:complexType>
</xs:element>
```

```
</xs:complexType>
</xs:element>
```

3.2.5.16 IPCBackupServerProvider.GetClients

This operation returns the server's list of all clients.

```
<wsdl:operation name="GetClients">
  <wsdl:input wsam:Action="http://tempuri.org/IPBackupServerProvider/GetClients"
message="tns:IPCBackupServerProvider_GetClients_InputMessage" />
  <wsdl:output wsam:Action="http://tempuri.org/IPBackupServerProvider/GetClientsResponse"
message="tns:IPCBackupServerProvider_GetClients_OutputMessage" />
  <wsdl:fault
wsam:Action="http://tempuri.org/IPBackupServerProvider/GetClientsSecurityAccessDeniedExcepti
onFault" name="SecurityAccessDeniedExceptionFault"
message="tns:IPCBackupServerProvider_GetClients_SecurityAccessDeniedExceptionFault_FaultMessa
ge" />
  <wsdl:fault
wsam:Action="http://tempuri.org/IPBackupServerProvider/GetClientsPCBackupServerFaultFault"
name="PCBackupServerFaultFault"
message="tns:IPCBackupServerProvider_GetClients_PCBackupServerFaultFault_FaultMessage" />
</wsdl:operation>
```

Upon receiving the **IPCBackupServerProvider_GetClients_InputMessage** request message, the protocol server generates list of all clients. Upon successful completion of the action, the server **MUST** respond with **IPCBackupServerProvider_GetClients_OutputMessage**. In the event of a failure, the appropriate SOAP fault **MUST** be sent to the client as specified in section [2.2.2.1](#).

3.2.5.16.1 Messages

3.2.5.16.1.1 IPCBackupServerProvider_GetClients_InputMessage

This is the request for the **GetClients** operation.

```
<wsdl:message name="IPCBackupServerProvider_GetClients_InputMessage">
  <wsdl:part name="parameters" element="tns:GetClients" />
</wsdl:message>
```

This message **MUST** be sent with the following SOAP action.

```
http://tempuri.org/IPBackupServerProvider/GetClients
```

The body of the SOAP message **MUST** contain the **GetClients** element.

3.2.5.16.1.2 IPCBackupServerProvider_GetClients_OutputMessage

This is the response for the **GetClients** operation.

```
<wsdl:message name="IPCBackupServerProvider_GetClients_OutputMessage">
  <wsdl:part name="parameters" element="tns:GetClientsResponse" />
</wsdl:message>
```

This message **MUST** be sent with the following SOAP action.

<http://tempuri.org/IPCBackupServerProvider/GetClientsResponse>

The body of the SOAP message MUST contain the **GetClientsResponse** element.

3.2.5.16.2 Elements

3.2.5.16.2.1 GetClients

This element specifies input values for the **GetClients** operation.

```
<xs:element name="GetClients">
  <xs:complexType>
    <xs:sequence />
  </xs:complexType>
</xs:element>
```

3.2.5.16.2.2 GetClientsResponse

This element specifies output values for the **GetClients** operation.

```
<xs:element name="GetClientsResponse">
  <xs:complexType>
    <xs:sequence>
      <xs:element minOccurs="0" name="GetClientsResult" nillable="true"
xmlns:q1="http://schemas.datacontract.org/2004/07/Microsoft.WindowsServerSolutions.DataProtection.PCBackup.BackupUtil.WcfContracts" type="q1:ArrayOfClientConfigurationInfo" />
    </xs:sequence>
  </xs:complexType>
</xs:element>
```

3.2.5.17 IPCBackupServerProvider.GetClient

This operation returns the backup configuration information for a specific client.

```
<wsdl:operation name="GetClient">
  <wsdl:input wsam:Action="http://tempuri.org/IPCBackupServerProvider/GetClient"
message="tns:IPCBackupServerProvider_GetClient_InputMessage" />
  <wsdl:output wsam:Action="http://tempuri.org/IPCBackupServerProvider/GetClientResponse"
message="tns:IPCBackupServerProvider_GetClient_OutputMessage" />
  <wsdl:fault
wsam:Action="http://tempuri.org/IPCBackupServerProvider/GetClientSecurityAccessDeniedExceptionFault" name="SecurityAccessDeniedExceptionFault"
message="tns:IPCBackupServerProvider_GetClient_SecurityAccessDeniedExceptionFault_FaultMessage" />
  <wsdl:fault
wsam:Action="http://tempuri.org/IPCBackupServerProvider/GetClientPCBackupServerFaultFault" name="PCBackupServerFaultFault"
message="tns:IPCBackupServerProvider_GetClient_PCBackupServerFaultFault_FaultMessage" />
</wsdl:operation>
```

Upon receiving the **IPCBackupServerProvider_GetClient_InputMessage** request message, the protocol server gets the backup client information of the client. Upon successful completion of the action, the server MUST respond with **IPCBackupServerProvider_GetClient_OutputMessage**. In the event of a failure, the appropriate SOAP fault MUST be sent to the client as specified in section [2.2.2.1](#).

3.2.5.17.1 Messages

3.2.5.17.1.1 IPCBackupServerProvider_GetClient_InputMessage

This is the request for the **GetClient** operation.

```
<wsdl:message name="IPCBackupServerProvider_GetClient_InputMessage">
  <wsdl:part name="parameters" element="tns:GetClient" />
</wsdl:message>
```

This message MUST be sent with the following SOAP action.

```
http://tempuri.org/IPCBackupServerProvider/GetClient
```

The body of the SOAP message MUST contain the **GetClient** element.

3.2.5.17.1.2 IPCBackupServerProvider_GetClient_OutputMessage

This is the response for the **GetClient** operation.

```
<wsdl:message name="IPCBackupServerProvider_GetClient_OutputMessage">
  <wsdl:part name="parameters" element="tns:GetClientResponse" />
</wsdl:message>
```

This message MUST be sent with the following SOAP action.

```
http://tempuri.org/IPCBackupServerProvider/GetClientResponse
```

The body of the SOAP message MUST contain the **GetClientResponse** element.

3.2.5.17.2 Elements

3.2.5.17.2.1 GetClient

This element specifies input values for the **GetClient** operation.

```
<xs:element name="GetClient">
  <xs:complexType>
    <xs:sequence>
      <xs:element minOccurs="0" name="clientSid" nillable="true" type="xs:string" />
    </xs:sequence>
  </xs:complexType>
</xs:element>
```

3.2.5.17.2.2 GetClientResponse

This element specifies output values for the **GetClient** operation.

```
<xs:element name="GetClientResponse">
  <xs:complexType>
    <xs:sequence>
      <xs:element minOccurs="0" name="GetClientResult" nillable="true"
        xmlns:q2="http://schemas.datacontract.org/2004/07/Microsoft.WindowsServerSolutions.DataProtection.PCBackup.BackupUtil.WcfContracts" type="q2:ClientConfigurationInfo" />
    </xs:sequence>
  </xs:complexType>
```

```
</xs:element>
```

3.2.5.18 IPCBackupServerProvider.GetClientJobs

This operation returns the list of up to 100 client jobs from the server's index.

```
<wsdl:operation name="GetClientJobs">
  <wsdl:input wsam:Action="http://tempuri.org/IPCBackupServerProvider/GetClientJobs"
  message="tns:IPCBackupServerProvider_GetClientJobs_InputMessage" />
  <wsdl:output wsam:Action="http://tempuri.org/IPCBackupServerProvider/GetClientJobsResponse"
  message="tns:IPCBackupServerProvider_GetClientJobs_OutputMessage" />
  <wsdl:fault
  wsam:Action="http://tempuri.org/IPCBackupServerProvider/GetClientJobsSecurityAccessDeniedExce
  ptionFault" name="SecurityAccessDeniedExceptionFault"
  message="tns:IPCBackupServerProvider_GetClientJobs_SecurityAccessDeniedExceptionFault_FaultMe
  ssage" />
  <wsdl:fault
  wsam:Action="http://tempuri.org/IPCBackupServerProvider/GetClientJobsPCBackupServerFaultFault
  " name="PCBackupServerFaultFault"
  message="tns:IPCBackupServerProvider_GetClientJobs_PCBackupServerFaultFault_FaultMessage" />
</wsdl:operation>
```

Upon receiving the **IPCBackupServerProvider_GetClientJobs_InputMessage** request message, the protocol server gets the list of the specified client jobs, or the first 100 if the list contains more than 100 jobs. Upon successful completion of the action, the server MUST respond with **IPCBackupServerProvider_GetClientJobs_OutputMessage**. In the event of a failure, the appropriate SOAP fault MUST be sent to the client as specified in section [2.2.2.1](#).

3.2.5.18.1 Messages

3.2.5.18.1.1 IPCBackupServerProvider_GetClientJobs_InputMessage

This is the request for the **GetClientJobs** operation.

```
<wsdl:message name="IPCBackupServerProvider_GetClientJobs_InputMessage">
  <wsdl:part name="parameters" element="tns:GetClientJobs" />
</wsdl:message>
```

This message MUST be sent with the following SOAP action.

```
http://tempuri.org/IPCBackupServerProvider/GetClientJobs
```

The body of the SOAP message MUST contain the **GetClientJobs** element.

3.2.5.18.1.2 IPCBackupServerProvider_GetClientJobs_OutputMessage

This is the response for the **GetClientJobs** operation.

```
<wsdl:message name="IPCBackupServerProvider_GetClientJobs_OutputMessage">
  <wsdl:part name="parameters" element="tns:GetClientJobsResponse" />
</wsdl:message>
```

This message MUST be sent with the following SOAP action.

<http://tempuri.org/IPCBackupServerProvider/GetClientJobsResponse>

The body of the SOAP message MUST contain the **GetClientJobsResponse** element.

3.2.5.18.2 Elements

3.2.5.18.2.1 GetClientJobs

This element specifies input values for the **GetClientJobs** operation.

```
<xs:element name="GetClientJobs">
  <xs:complexType>
    <xs:sequence>
      <xs:element minOccurs="0" name="clientSid" nillable="true" type="xs:string" />
      <xs:element minOccurs="0" name="index" type="xs:int" />
    </xs:sequence>
  </xs:complexType>
</xs:element>
```

3.2.5.18.2.2 GetClientJobsResponse

This element specifies output values for the **GetClientJobs** operation.

```
<xs:element name="GetClientJobsResponse">
  <xs:complexType>
    <xs:sequence>
      <xs:element minOccurs="0" name="GetClientJobsResult" nillable="true"
xmlns:q3="http://schemas.datacontract.org/2004/07/Microsoft.WindowsServerSolutions.DataProtection.PCBackup.BackupUtil.WcfContracts" type="q3:ArrayOfClientJobInfo" />
    </xs:sequence>
  </xs:complexType>
</xs:element>
```

3.2.5.19 IPCBackupServerProvider.GetVolumeJobs

This operation gets the list of all volume jobs.

```
<wsdl:operation name="GetVolumeJobs">
  <wsdl:input wsam:Action="http://tempuri.org/IPCBackupServerProvider/GetVolumeJobs"
message="tns:IPCBackupServerProvider_GetVolumeJobs_InputMessage" />
  <wsdl:output wsam:Action="http://tempuri.org/IPCBackupServerProvider/GetVolumeJobsResponse"
message="tns:IPCBackupServerProvider_GetVolumeJobs_OutputMessage" />
  <wsdl:fault
wsam:Action="http://tempuri.org/IPCBackupServerProvider/GetVolumeJobsPCBackupServerFaultFault"
name="PCBackupServerFaultFault"
message="tns:IPCBackupServerProvider_GetVolumeJobs_PCBackupServerFaultFault_FaultMessage" />
  <wsdl:fault
wsam:Action="http://tempuri.org/IPCBackupServerProvider/GetVolumeJobsSecurityAccessDeniedExceptionFault"
name="SecurityAccessDeniedExceptionFault"
message="tns:IPCBackupServerProvider_GetVolumeJobs_SecurityAccessDeniedExceptionFault_FaultMessage" />
</wsdl:operation>
```

Upon receiving the **IPCBackupServerProvider_GetVolumeJobs_InputMessage** request message, the protocol server generates the list of all volume jobs. Upon successful completion of the action, the server MUST respond with **IPCBackupServerProvider_GetVolumeJobs_OutputMessage**. In the event of a failure, the appropriate SOAP fault MUST be sent to the client as specified in section [2.2.2.1](#).

3.2.5.19.1 Messages

3.2.5.19.1.1 IPCBackupServerProvider_GetVolumeJobs_InputMessage

This is the request for the **GetVolumeJobs** operation.

```
<wsdl:message name="IPCBackupServerProvider_GetVolumeJobs_InputMessage">
  <wsdl:part name="parameters" element="tns:GetVolumeJobs" />
</wsdl:message>
```

This message MUST be sent with the following SOAP action.

```
http://tempuri.org/IPCBackupServerProvider/GetVolumeJobs
```

The body of the SOAP message MUST contain the **GetVolumeJobs** element.

3.2.5.19.1.2 IPCBackupServerProvider_GetVolumeJobs_OutputMessage

This is the response for the **GetVolumeJobs** operation.

```
<wsdl:message name="IPCBackupServerProvider_GetVolumeJobs_OutputMessage">
  <wsdl:part name="parameters" element="tns:GetVolumeJobsResponse" />
</wsdl:message>
```

This message MUST be sent with the following SOAP action.

```
http://tempuri.org/IPCBackupServerProvider/GetVolumeJobsResponse
```

The body of the SOAP message MUST contain the **GetVolumeJobsResponse** element.

3.2.5.19.2 Elements

3.2.5.19.2.1 GetVolumeJobs

This element specifies input values for the **GetVolumeJobs** operation.

```
<xs:element name="GetVolumeJobs">
  <xs:complexType>
    <xs:sequence>
      <xs:element minOccurs="0" name="clientSid" nillable="true" type="xs:string" />
      <xs:element minOccurs="0" name="jobIndex" type="xs:int" />
    </xs:sequence>
  </xs:complexType>
</xs:element>
```

3.2.5.19.2.2 GetVolumeJobsResponse

This element specifies output values for the **GetVolumeJobs** operation.

```
<xs:element name="GetVolumeJobsResponse">
  <xs:complexType>
    <xs:sequence>
```

```

    <xs:element minOccurs="0" name="GetVolumeJobsResult" nillable="true"
xmlns:q4="http://schemas.datacontract.org/2004/07/Microsoft.WindowsServerSolutions.DataProtection.PCBackup.BackupUtil.WcfContracts" type="q4:ArrayOfVolumeJobInfo" />
  </xs:sequence>
</xs:complexType>
</xs:element>

```

3.2.5.20 IPCBackupServerProvider.GetClientVolumes

This operation gets the list of all client volumes.

```

<wsdl:operation name="GetClientVolumes">
  <wsdl:input wsam:Action="http://tempuri.org/IPCBackupServerProvider/GetClientVolumes"
message="tns:IPCBackupServerProvider_GetClientVolumes_InputMessage" />
  <wsdl:output
wsam:Action="http://tempuri.org/IPCBackupServerProvider/GetClientVolumesResponse"
message="tns:IPCBackupServerProvider_GetClientVolumes_OutputMessage" />
  <wsdl:fault
wsam:Action="http://tempuri.org/IPCBackupServerProvider/GetClientVolumesSecurityAccessDeniedE
xceptionFault" name="SecurityAccessDeniedExceptionFault"
message="tns:IPCBackupServerProvider_GetClientVolumes_SecurityAccessDeniedExceptionFault_Fault
tMessage" />
  <wsdl:fault
wsam:Action="http://tempuri.org/IPCBackupServerProvider/GetClientVolumesPCBackupServerFaultFa
ult" name="PCBackupServerFaultFault"
message="tns:IPCBackupServerProvider_GetClientVolumes_PCBackupServerFaultFault_FaultMessage"
/>
</wsdl:operation>

```

Upon receiving the **IPCBackupServerProvider_GetClientVolumes_InputMessage** request message, the protocol server gets the list of all client volumes. Upon successful completion of the action, the server MUST respond with **IPCBackupServerProvider_GetClientVolumes_OutputMessage**. In the event of a failure, the appropriate SOAP fault MUST be sent to the client as specified in section [2.2.2.1](#).

3.2.5.20.1 Messages

3.2.5.20.1.1 IPCBackupServerProvider_GetClientVolumes_InputMessage

This is the request for the **GetClientVolumes** operation.

```

<wsdl:message name="IPCBackupServerProvider_GetClientVolumes_InputMessage">
  <wsdl:part name="parameters" element="tns:GetClientVolumes" />
</wsdl:message>

```

This message MUST be sent with the following SOAP action.

```
http://tempuri.org/IPCBackupServerProvider/GetClientVolumes
```

The body of the SOAP message MUST contain the **GetClientVolumes** element.

3.2.5.20.1.2 IPCBackupServerProvider_GetClientVolumes_OutputMessage

This is the response for the **GetClientVolumes** operation.

```
<wsdl:message name="IPCBackupServerProvider_GetClientVolumes_OutputMessage">
```

```
<wsdl:part name="parameters" element="tns:GetClientVolumesResponse" />
</wsdl:message>
```

This message MUST be sent with the following SOAP action.

```
http://tempuri.org/IPCBackupServerProvider/GetClientVolumesResponse
```

The body of the SOAP message MUST contain the **GetClientVolumesResponse** element.

3.2.5.20.2 Elements

3.2.5.20.2.1 GetClientVolumes

This element specifies input values for the **GetClientVolumes** operation.

```
<xs:element name="GetClientVolumes">
  <xs:complexType>
    <xs:sequence>
      <xs:element minOccurs="0" name="clientSid" nillable="true" type="xs:string" />
    </xs:sequence>
  </xs:complexType>
</xs:element>
```

3.2.5.20.2.2 GetClientVolumesResponse

This element specifies output values for the **GetClientVolumes** operation.

```
<xs:element name="GetClientVolumesResponse">
  <xs:complexType>
    <xs:sequence>
      <xs:element minOccurs="0" name="GetClientVolumesResult" nillable="true"
xmlns:q5="http://schemas.datacontract.org/2004/07/Microsoft.WindowsServerSolutions.DataProtec
tion.PCBackup.BackupUtil.WcfContracts" type="q5:ArrayOfClientVolumeInfo" />
    </xs:sequence>
  </xs:complexType>
</xs:element>
```

3.2.5.21 IPCBackupServerProvider.SetClientJobDescription

This operation sets a description for a client job.

```
<wsdl:operation name="SetClientJobDescription">
  <wsdl:input
wsam:Action="http://tempuri.org/IPCBackupServerProvider/SetClientJobDescription"
message="tns:IPCBackupServerProvider_SetClientJobDescription_InputMessage" />
  <wsdl:output
wsam:Action="http://tempuri.org/IPCBackupServerProvider/SetClientJobDescriptionResponse"
message="tns:IPCBackupServerProvider_SetClientJobDescription_OutputMessage" />
  <wsdl:fault
wsam:Action="http://tempuri.org/IPCBackupServerProvider/SetClientJobDescriptionPCBackupServer
FaultFault" name="PCBackupServerFaultFault"
message="tns:IPCBackupServerProvider_SetClientJobDescription_PCBackupServerFaultFault_FaultMe
ssage" />
  <wsdl:fault
wsam:Action="http://tempuri.org/IPCBackupServerProvider/SetClientJobDescriptionSecurityAccess
DeniedExceptionFault" name="SecurityAccessDeniedExceptionFault"
message="tns:IPCBackupServerProvider_SetClientJobDescription_SecurityAccessDeniedExceptionFau
lt_FaultMessage" />
```

```
</wsdl:operation>
```

Upon receiving the **IPCBackupServerProvider_SetClientJobDescription_InputMessage** request message, the protocol server sets the client job description. Upon successful completion of the action, the server MUST respond with

IPCBackupServerProvider_SetClientJobDescription_OutputMessage. In the event of a failure, the appropriate SOAP fault MUST be sent to the client as specified in section [2.2.2.1](#).

3.2.5.21.1 Messages

3.2.5.21.1.1 IPCBackupServerProvider_SetClientJobDescription_InputMessage

This is the request for the **SetClientJobDescription** operation.

```
<wsdl:message name="IPCBackupServerProvider_SetClientJobDescription_InputMessage">
  <wsdl:part name="parameters" element="tns:SetClientJobDescription" />
</wsdl:message>
```

This message MUST be sent with the following SOAP action.

```
http://tempuri.org/IPCBackupServerProvider/SetClientJobDescription
```

The body of the SOAP message MUST contain the **SetClientJobDescription** element.

3.2.5.21.1.2 IPCBackupServerProvider_SetClientJobDescription_OutputMessage

This is the response for the **SetClientJobDescription** operation.

```
<wsdl:message name="IPCBackupServerProvider_SetClientJobDescription_OutputMessage">
  <wsdl:part name="parameters" element="tns:SetClientJobDescriptionResponse" />
</wsdl:message>
```

This message MUST be sent with the following SOAP action.

```
http://tempuri.org/IPCBackupServerProvider/SetClientJobDescriptionResponse
```

The body of the SOAP message MUST contain the **SetClientJobDescriptionResponse** element.

3.2.5.21.2 Elements

3.2.5.21.2.1 SetClientJobDescription

This element specifies input values for the **SetClientJobDescription** operation.

```
<xs:element name="SetClientJobDescription">
  <xs:complexType>
    <xs:sequence>
      <xs:element minOccurs="0" name="clientSid" nillable="true" type="xs:string" />
      <xs:element minOccurs="0" name="clientJobIndex" type="xs:int" />
      <xs:element minOccurs="0" name="Description" nillable="true" type="xs:string" />
    </xs:sequence>
  </xs:complexType>
</xs:element>
```

3.2.5.21.2.2 SetClientJobDescriptionResponse

This element specifies output values for the **SetClientJobDescription** operation.

```
<xs:element name="SetClientJobDescriptionResponse">
  <xs:complexType>
    <xs:sequence />
  </xs:complexType>
</xs:element>
```

3.2.5.22 IPCBackupServerProvider.SetClientJobRetentionState

This operation sets the retention state for a client job.

```
<wsdl:operation name="SetClientJobRetentionState">
  <wsdl:input
    wsam:Action="http://tempuri.org/IPCBackupServerProvider/SetClientJobRetentionState"
    message="tns:IPCBackupServerProvider_SetClientJobRetentionState_InputMessage" />
  <wsdl:output
    wsam:Action="http://tempuri.org/IPCBackupServerProvider/SetClientJobRetentionStateResponse"
    message="tns:IPCBackupServerProvider_SetClientJobRetentionState_OutputMessage" />
  <wsdl:fault
    wsam:Action="http://tempuri.org/IPCBackupServerProvider/SetClientJobRetentionStateSecurityAccessDeniedExceptionFault" name="SecurityAccessDeniedExceptionFault"
    message="tns:IPCBackupServerProvider_SetClientJobRetentionState_SecurityAccessDeniedExceptionFault_FaultMessage" />
  <wsdl:fault
    wsam:Action="http://tempuri.org/IPCBackupServerProvider/SetClientJobRetentionStatePCBackupServerFaultFault" name="PCBackupServerFaultFault"
    message="tns:IPCBackupServerProvider_SetClientJobRetentionState_PCBackupServerFaultFault_FaultMessage" />
</wsdl:operation>
```

Upon receiving the **IPCBackupServerProvider_SetClientJobRetentionState_InputMessage** request message, the protocol server gets the client job retention state. Upon successful completion of the action, the server MUST respond with

IPCBackupServerProvider_SetClientJobRetentionState_OutputMessage. In the event of a failure, the appropriate SOAP fault MUST be sent to the client as specified in section [2.2.2.1](#).

3.2.5.22.1 Messages

3.2.5.22.1.1 IPCBackupServerProvider_SetClientJobRetentionState_InputMessage

This is the request for the **SetClientJobRetentionState** operation.

```
<wsdl:message name="IPCBackupServerProvider_SetClientJobRetentionState_InputMessage">
  <wsdl:part name="parameters" element="tns:SetClientJobRetentionState" />
</wsdl:message>
```

This message MUST be sent with the following SOAP action.

```
http://tempuri.org/IPCBackupServerProvider/SetClientJobRetentionState
```

The body of the SOAP message MUST contain the **SetClientJobRetentionState** element.

3.2.5.22.1.2 IPCBackupServerProvider_SetClientJobRetentionState_OutputMessage

This is the response for the **SetClientJobRetentionState** operation.

```
<wsdl:message name="IPCBackupServerProvider_SetClientJobRetentionState_OutputMessage">
  <wsdl:part name="parameters" element="tns:SetClientJobRetentionStateResponse" />
</wsdl:message>
```

This message MUST be sent with the following SOAP action.

```
http://tempuri.org/IPCBackupServerProvider/SetClientJobRetentionStateResponse
```

The body of the SOAP message MUST contain the **SetClientJobRetentionStateResponse** element.

3.2.5.22.2 Elements

3.2.5.22.2.1 SetClientJobRetentionState

This element specifies input values for the **SetClientJobRetentionState** operation.

```
<xs:element name="SetClientJobRetentionState">
  <xs:complexType>
    <xs:sequence>
      <xs:element minOccurs="0" name="clientSid" nillable="true" type="xs:string" />
      <xs:element minOccurs="0" name="clientJobIndex" type="xs:int" />
      <xs:element minOccurs="0" name="retentionState"
        xmlns:q6="http://schemas.datacontract.org/2004/07/Microsoft.WindowsServerSolutions.DataProtection.PCBackup.BackupUtil.WcfContracts" type="q6:RetentionState" />
    </xs:sequence>
  </xs:complexType>
</xs:element>
```

3.2.5.22.2.2 SetClientJobRetentionStateResponse

This element specifies output values for the **SetClientJobRetentionState** operation.

```
<xs:element name="SetClientJobRetentionStateResponse">
  <xs:complexType>
    <xs:sequence />
  </xs:complexType>
</xs:element>
```

3.2.5.23 IPCBackupServerProvider.SetClientVolumeStatus

This operation sets the status of a client volume.

```
<wsdl:operation name="SetClientVolumeStatus">
  <wsdl:input wsam:Action="http://tempuri.org/IPCBackupServerProvider/SetClientVolumeStatus"
    message="tns:IPCBackupServerProvider_SetClientVolumeStatus_InputMessage" />
  <wsdl:output
    wsam:Action="http://tempuri.org/IPCBackupServerProvider/SetClientVolumeStatusResponse"
    message="tns:IPCBackupServerProvider_SetClientVolumeStatus_OutputMessage" />
  <wsdl:fault
    wsam:Action="http://tempuri.org/IPCBackupServerProvider/SetClientVolumeStatusPCBackupServerFaultFault"
    name="PCBackupServerFaultFault"
    message="tns:IPCBackupServerProvider_SetClientVolumeStatus_PCBackupServerFaultFault_FaultMessage" />
  <wsdl:fault
    wsam:Action="http://tempuri.org/IPCBackupServerProvider/SetClientVolumeStatusSecurityAccessDe
```

```
niedExceptionFault" name="SecurityAccessDeniedExceptionFault"
message="tns:IPCBackupServerProvider_SetClientVolumeStatus_SecurityAccessDeniedExceptionFault
FaultMessage" />
</wsdl:operation>
```

Upon receiving the **IPCBackupServerProvider_SetClientVolumeStatus_InputMessage** request message, the protocol server sets the client volume status. Upon successful completion of the action, the server MUST respond with **IPCBackupServerProvider_SetClientVolumeStatus_OutputMessage**. In the event of a failure, the appropriate SOAP fault MUST be sent to the client as specified in section [2.2.2.1](#).

3.2.5.23.1 Messages

3.2.5.23.1.1 IPCBackupServerProvider_SetClientVolumeStatus_InputMessage

This is the request for the **SetClientVolumeStatus** operation.

```
<wsdl:message name="IPCBackupServerProvider_SetClientVolumeStatus_InputMessage">
  <wsdl:part name="parameters" element="tns:SetClientVolumeStatus" />
</wsdl:message>
```

This message MUST be sent with the following SOAP action.

```
http://tempuri.org/IPCBackupServerProvider/SetClientVolumeStatus
```

The body of the SOAP message MUST contain the **SetClientVolumeStatus** element.

3.2.5.23.1.2 IPCBackupServerProvider_SetClientVolumeStatus_OutputMessage

This is the response for the **SetClientVolumeStatus** operation.

```
<wsdl:message name="IPCBackupServerProvider_SetClientVolumeStatus_OutputMessage">
  <wsdl:part name="parameters" element="tns:SetClientVolumeStatusResponse" />
</wsdl:message>
```

This message MUST be sent with the following SOAP action.

```
http://tempuri.org/IPCBackupServerProvider/SetClientVolumeStatusResponse
```

The body of the SOAP message MUST contain the **SetClientVolumeStatusResponse** element.

3.2.5.23.2 Elements

3.2.5.23.2.1 SetClientVolumeStatus

This element specifies input values for the **SetClientVolumeStatus** operation.

```
<xs:element name="SetClientVolumeStatus">
  <xs:complexType>
    <xs:sequence>
      <xs:element minOccurs="0" name="clientSid" nillable="true" type="xs:string" />
      <xs:element minOccurs="0" name="volumeGuid"
        xmlns:q7="http://schemas.microsoft.com/2003/10/Serialization/" type="q7:guid" />
    </xs:sequence>
  </xs:complexType>
</xs:element>
```

```

    <xs:element minOccurs="0" name="Status"
xmlns:q8="http://schemas.datacontract.org/2004/07/Microsoft.WindowsServerSolutions.DataProtection.PCBackup.BackupUtil.WcfContracts" type="q8:VolumeStatus" />
    <xs:element minOccurs="0" name="DeleteJobs" type="xs:boolean" />
  </xs:sequence>
</xs:complexType>
</xs:element>

```

3.2.5.23.2 SetClientVolumeStatusResponse

This element specifies output values for the **SetClientVolumeStatus** operation.

```

<xs:element name="SetClientVolumeStatusResponse">
  <xs:complexType>
    <xs:sequence />
  </xs:complexType>
</xs:element>

```

3.2.5.24 IPCBackupServerProvider.SetExcludedFolders

This operation sets excluded folders.

```

<wsdl:operation name="SetExcludedFolders">
  <wsdl:input wsam:Action="http://tempuri.org/IPCBackupServerProvider/SetExcludedFolders"
message="tns:IPCBackupServerProvider_SetExcludedFolders_InputMessage" />
  <wsdl:output
wsam:Action="http://tempuri.org/IPCBackupServerProvider/SetExcludedFoldersResponse"
message="tns:IPCBackupServerProvider_SetExcludedFolders_OutputMessage" />
  <wsdl:fault
wsam:Action="http://tempuri.org/IPCBackupServerProvider/SetExcludedFoldersPCBackupServerFault
Fault" name="PCBackupServerFaultFault"
message="tns:IPCBackupServerProvider_SetExcludedFolders_PCBackupServerFaultFault_FaultMessage
" />
  <wsdl:fault
wsam:Action="http://tempuri.org/IPCBackupServerProvider/SetExcludedFoldersSecurityAccessDenie
dExceptionFault" name="SecurityAccessDeniedExceptionFault"
message="tns:IPCBackupServerProvider_SetExcludedFolders_SecurityAccessDeniedExceptionFault_Fa
ultMessage" />
</wsdl:operation>

```

Upon receiving the **IPCBackupServerProvider_SetExcludedFolders_InputMessage** request message, the protocol server sets the specified excluded folders. Upon successful completion of the action, the server MUST respond with **IPCBackupServerProvider_SetExcludedFolders_OutputMessage**. In the event of a failure, the appropriate SOAP fault MUST be sent to the client as specified in section [2.2.2.1](#).

3.2.5.24.1 Messages

3.2.5.24.1.1 IPCBackupServerProvider_SetExcludedFolders_InputMessage

This is the request for the **SetExcludedFolders** operation.

```

<wsdl:message name="IPCBackupServerProvider_SetExcludedFolders_InputMessage">
  <wsdl:part name="parameters" element="tns:SetExcludedFolders" />
</wsdl:message>

```

This message MUST be sent with the following SOAP action.

http://tempuri.org/IPCBackupServerProvider/SetExcludedFolders

The body of the SOAP message MUST contain the **SetExcludedFolders** element.

3.2.5.24.1.2 IPCBackupServerProvider_SetExcludedFolders_OutputMessage

This is the response for the **SetExcludedFolders** operation.

```
<wsdl:message name="IPCBackupServerProvider_SetExcludedFolders_OutputMessage">
  <wsdl:part name="parameters" element="tns:SetExcludedFoldersResponse" />
</wsdl:message>
```

This message MUST be sent with the following SOAP action.
http://tempuri.org/IPCBackupServerProvider/SetExcludedFoldersResponse
The body of the SOAP message MUST contain the SetExcludedFoldersResponse element.

3.2.5.24.2 Elements

3.2.5.24.2.1 SetExcludedFolders

This element specifies input values for the **SetExcludedFolders** operation.

```
<xs:element name="SetExcludedFolders">
  <xs:complexType>
    <xs:sequence>
      <xs:element minOccurs="0" name="clientSid" nillable="true" type="xs:string" />
      <xs:element minOccurs="0" name="volumeGuid"
        xmlns:q9="http://schemas.microsoft.com/2003/10/Serialization/" type="q9:guid" />
      <xs:element minOccurs="0" name="excludedFolders" nillable="true"
        xmlns:q10="http://schemas.microsoft.com/2003/10/Serialization/Arrays"
        type="q10:ArrayOfstring" />
    </xs:sequence>
  </xs:complexType>
</xs:element>
```

3.2.5.24.2.2 SetExcludedFoldersResponse

This element specifies output values for the **SetExcludedFolders** operation.

```
<xs:element name="SetExcludedFoldersResponse">
  <xs:complexType>
    <xs:sequence />
  </xs:complexType>
</xs:element>
```

3.2.5.25 IPCBackupServerProvider.EnableBackups

This operation enables backups on a client.

```
<wsdl:operation name="EnableBackups">
  <wsdl:input wsam:Action="http://tempuri.org/IPCBackupServerProvider/EnableBackups"
    message="tns:IPCBackupServerProvider_EnableBackups_InputMessage" />
  <wsdl:output wsam:Action="http://tempuri.org/IPCBackupServerProvider/EnableBackupsResponse"
    message="tns:IPCBackupServerProvider_EnableBackups_OutputMessage" />
  <wsdl:fault
    wsam:Action="http://tempuri.org/IPCBackupServerProvider/EnableBackupsSecurityAccessDeniedExceptionFault"
    name="SecurityAccessDeniedExceptionFault" />
</wsdl:operation>
```

```

message="tns:IPCBackupServerProvider_EnableBackups_SecurityAccessDeniedExceptionFault_FaultMe
ssage" />
  <wsdl:fault
wsam:Action="http://tempuri.org/IPCBackupServerProvider/EnableBackupsPCBackupServerFaultFault
" name="PCBackupServerFaultFault"
message="tns:IPCBackupServerProvider_EnableBackups_PCBackupServerFaultFault_FaultMessage" />
</wsdl:operation>

```

Upon receiving the **IPCBackupServerProvider_EnableBackups_InputMessage** request message, the protocol server enables backups on a client. Upon successful completion of the action, the server MUST respond with **IPCBackupServerProvider_EnableBackups_OutputMessage**. In the event of a failure, the appropriate SOAP fault MUST be sent to the client as specified in section [2.2.2.1](#).

3.2.5.25.1 Messages

3.2.5.25.1.1 IPCBackupServerProvider_EnableBackups_InputMessage

This is the request for the **EnableBackups** operation.

```

<wsdl:message name="IPCBackupServerProvider_EnableBackups_InputMessage">
  <wsdl:part name="parameters" element="tns:EnableBackups" />
</wsdl:message>

```

This message MUST be sent with the following SOAP action.

```

http://tempuri.org/IPCBackupServerProvider/EnableBackups

```

The body of the SOAP message MUST contain the **EnableBackups** element.

3.2.5.25.1.2 IPCBackupServerProvider_EnableBackups_OutputMessage

This is the response for the **EnableBackups** operation.

```

<wsdl:message name="IPCBackupServerProvider_EnableBackups_OutputMessage">
  <wsdl:part name="parameters" element="tns:EnableBackupsResponse" />
</wsdl:message>

```

This message MUST be sent with the following SOAP action.

```

http://tempuri.org/IPCBackupServerProvider/EnableBackupsResponse

```

The body of the SOAP message MUST contain the **EnableBackupsResponse** element.

3.2.5.25.2 Elements

3.2.5.25.2.1 EnableBackups

This element specifies input values for the **EnableBackups** operation.

```

<xs:element name="EnableBackups">
  <xs:complexType>
    <xs:sequence>
      <xs:element minOccurs="0" name="clientSid" nillable="true" type="xs:string" />
    </xs:sequence>
  </xs:complexType>
</xs:element>

```

```
</xs:complexType>
</xs:element>
```

3.2.5.25.2.2 EnableBackupsResponse

This element specifies output values for the **EnableBackups** operation.

```
<xs:element name="EnableBackupsResponse">
  <xs:complexType>
    <xs:sequence />
  </xs:complexType>
</xs:element>
```

3.2.5.26 IPCBackupServerProvider.DisableBackups

This operation disables backups on a client.

```
<wsdl:operation name="DisableBackups">
  <wsdl:input wsam:Action="http://tempuri.org/IPCBackupServerProvider/DisableBackups"
  message="tns:IPCBackupServerProvider_DisableBackups_InputMessage" />
  <wsdl:output
  wsam:Action="http://tempuri.org/IPCBackupServerProvider/DisableBackupsResponse"
  message="tns:IPCBackupServerProvider_DisableBackups_OutputMessage" />
  <wsdl:fault
  wsam:Action="http://tempuri.org/IPCBackupServerProvider/DisableBackupsSecurityAccessDeniedExc
  eptionFault" name="SecurityAccessDeniedExceptionFault"
  message="tns:IPCBackupServerProvider_DisableBackups_SecurityAccessDeniedExceptionFault_FaultM
  essage" />
  <wsdl:fault
  wsam:Action="http://tempuri.org/IPCBackupServerProvider/DisableBackupsPCBackupServerFaultFaul
  t" name="PCBackupServerFaultFault"
  message="tns:IPCBackupServerProvider_DisableBackups_PCBackupServerFaultFault_FaultMessage" />
</wsdl:operation>
```

Upon receiving the **IPCBackupServerProvider_DisableBackups_InputMessage** request message, the protocol server disables backups on a client. Upon successful completion of the action, the server **MUST** respond with **IPCBackupServerProvider_DisableBackups_OutputMessage**. In the event of a failure, the appropriate SOAP fault **MUST** be sent to the client as specified in section [2.2.2.1](#).

3.2.5.26.1 Messages

3.2.5.26.1.1 IPCBackupServerProvider_DisableBackups_InputMessage

This is the request for the **DisableBackups** operation.

```
<wsdl:message name="IPCBackupServerProvider_DisableBackups_InputMessage">
  <wsdl:part name="parameters" element="tns:DisableBackups" />
</wsdl:message>
```

This message **MUST** be sent with the following SOAP action.

```
http://tempuri.org/IPCBackupServerProvider/DisableBackups
```

The body of the SOAP message **MUST** contain the **DisableBackups** element.

3.2.5.26.1.2 IPCBackupServerProvider_DisableBackups_OutputMessage

This is the response for the **DisableBackups** operation.

```
<wsdl:message name="IPCBackupServerProvider_DisableBackups_OutputMessage">
  <wsdl:part name="parameters" element="tns:DisableBackupsResponse" />
</wsdl:message>
```

This message **MUST** be sent with the following SOAP action.

```
http://tempuri.org/IPCBackupServerProvider/DisableBackupsResponse
```

The body of the SOAP message **MUST** contain the **DisableBackupsResponse** element.

3.2.5.26.2 Elements

3.2.5.26.2.1 DisableBackups

This element specifies input values for the **DisableBackups** operation.

```
<xs:element name="DisableBackups">
  <xs:complexType>
    <xs:sequence>
      <xs:element minOccurs="0" name="clientSid" nillable="true" type="xs:string" />
      <xs:element minOccurs="0" name="deleteAllJobs" type="xs:boolean" />
    </xs:sequence>
  </xs:complexType>
</xs:element>
```

3.2.5.26.2.2 DisableBackupsResponse

This element specifies output values for the **DisableBackups** operation.

```
<xs:element name="DisableBackupsResponse">
  <xs:complexType>
    <xs:sequence />
  </xs:complexType>
</xs:element>
```

3.2.5.27 IPCBackupServerProvider.GetBackupConfiguration

This operation returns a system-wide backup configuration, such as backup window and cleanup schedule.

```
<wsdl:operation name="GetBackupConfiguration">
  <wsdl:input wsam:Action="http://tempuri.org/IPCBackupServerProvider/GetBackupConfiguration"
  message="tns:IPCBackupServerProvider_GetBackupConfiguration_InputMessage" />
  <wsdl:output
  wsam:Action="http://tempuri.org/IPCBackupServerProvider/GetBackupConfigurationResponse"
  message="tns:IPCBackupServerProvider_GetBackupConfiguration_OutputMessage" />
  <wsdl:fault
  wsam:Action="http://tempuri.org/IPCBackupServerProvider/GetBackupConfigurationPCBackupServerF
  aultFault" name="PCBackupServerFaultFault"
  message="tns:IPCBackupServerProvider_GetBackupConfiguration_PCBackupServerFaultFault_FaultMes
  sage" />
  <wsdl:fault
  wsam:Action="http://tempuri.org/IPCBackupServerProvider/GetBackupConfigurationSecurityAccessD
```

```
enedExceptionFault" name="SecurityAccessDeniedExceptionFault"
message="tns:IPCBackupServerProvider GetBackupConfiguration SecurityAccessDeniedExceptionFault
FaultMessage" />
</wsdl:operation>
```

Upon receiving the **IPCBackupServerProvider_GetBackupConfiguration_InputMessage** request message, the protocol server gets the system wide backup configuration. Upon successful completion of the action, the server MUST respond with **IPCBackupServerProvider_GetBackupConfiguration_OutputMessage**. In the event of a failure, the appropriate SOAP fault MUST be sent to the client as specified in section [2.2.2.1](#).

3.2.5.27.1 Messages

3.2.5.27.1.1 IPCBackupServerProvider_GetBackupConfiguration_InputMessage

This is the request for the **GetBackupConfiguration** operation.

```
<wsdl:message name="IPCBackupServerProvider GetBackupConfiguration InputMessage">
  <wsdl:part name="parameters" element="tns:GetBackupConfiguration" />
</wsdl:message>
```

This message MUST be sent with the following SOAP action.

```
http://tempuri.org/IPCBackupServerProvider/GetBackupConfiguration
```

The body of the SOAP message MUST contain the **GetBackupConfiguration** element.

3.2.5.27.1.2 IPCBackupServerProvider_GetBackupConfiguration_OutputMessage

This is the response for the **GetBackupConfiguration** operation.

```
<wsdl:message name="IPCBackupServerProvider_GetBackupConfiguration_OutputMessage">
  <wsdl:part name="parameters" element="tns:GetBackupConfigurationResponse" />
</wsdl:message>
```

This message MUST be sent with the following SOAP action.

```
http://tempuri.org/IPCBackupServerProvider/GetBackupConfigurationResponse
```

The body of the SOAP message MUST contain the **GetBackupConfigurationResponse** element.

3.2.5.27.2 Elements

3.2.5.27.2.1 GetBackupConfiguration

This element specifies input values for the **GetBackupConfiguration** operation.

```
<xs:element name="GetBackupConfiguration">
  <xs:complexType>
    <xs:sequence />
  </xs:complexType>
</xs:element>
```

3.2.5.27.2.2 GetBackupConfigurationResponse

This element specifies output values for the **GetBackupConfiguration** operation.

```
<xs:element name="GetBackupConfigurationResponse">
  <xs:complexType>
    <xs:sequence>
      <xs:element minOccurs="0" name="GetBackupConfigurationResult" nillable="true"
        xmlns:q1="http://schemas.datacontract.org/2004/07/Microsoft.WindowsServerSolutions.DataProtection.PCBackup.BackupUtil.WcfContracts" type="q1:PCBackupConfiguration" />
    </xs:sequence>
  </xs:complexType>
</xs:element>
```

3.2.5.28 IPCBackupServerProvider.GetDefaultBackupConfiguration

This operation returns the default backup configuration settings, such as for backup window and cleanup schedule.

```
<wsdl:operation name="GetDefaultBackupConfiguration">
  <wsdl:input>
    wsam:Action="http://tempuri.org/IPCBackupServerProvider/GetDefaultBackupConfiguration"
    message="tns:IPCBackupServerProvider_GetDefaultBackupConfiguration_InputMessage" />
  <wsdl:output>
    wsam:Action="http://tempuri.org/IPCBackupServerProvider/GetDefaultBackupConfigurationResponse"
    message="tns:IPCBackupServerProvider_GetDefaultBackupConfiguration_OutputMessage" />
  <wsdl:fault>
    wsam:Action="http://tempuri.org/IPCBackupServerProvider/GetDefaultBackupConfigurationSecurityAccessDeniedExceptionFault"
    name="SecurityAccessDeniedExceptionFault"
    message="tns:IPCBackupServerProvider_GetDefaultBackupConfiguration_SecurityAccessDeniedExceptionFault_FaultMessage" />
  <wsdl:fault>
    wsam:Action="http://tempuri.org/IPCBackupServerProvider/GetDefaultBackupConfigurationPCBackupServerFaultFault"
    name="PCBackupServerFaultFault"
    message="tns:IPCBackupServerProvider_GetDefaultBackupConfiguration_PCBackupServerFaultFault_FaultMessage" />
</wsdl:operation>
```

Upon receiving the **IPCBackupServerProvider_GetDefaultBackupConfiguration_InputMessage** request message, the protocol server gets the default backup configuration. Upon successful completion of the action, the server **MUST** respond with **IPCBackupServerProvider_GetDefaultBackupConfiguration_OutputMessage**. In the event of a failure, the appropriate SOAP fault **MUST** be sent to the client as specified in section [2.2.2.1](#).

3.2.5.28.1 Messages

3.2.5.28.1.1 IPCBackupServerProvider_GetDefaultBackupConfiguration_InputMessage

This is the request for the **GetDefaultBackupConfiguration** operation.

```
<wsdl:message name="IPCBackupServerProvider_GetDefaultBackupConfiguration_InputMessage">
  <wsdl:part name="parameters" element="tns:GetDefaultBackupConfiguration" />
</wsdl:message>
```

This message **MUST** be sent with the following SOAP action.

`http://tempuri.org/IPCBackupServerProvider/GetDefaultBackupConfiguration`

The body of the SOAP message MUST contain the **GetDefaultBackupConfiguration** element.

3.2.5.28.1.2 IPCBackupServerProvider_GetDefaultBackupConfiguration_OutputMessage

This is the response for the **GetDefaultBackupConfiguration** operation.

```
<wsdl:message name="IPCBackupServerProvider_GetDefaultBackupConfiguration_OutputMessage">
  <wsdl:part name="parameters" element="tns:GetDefaultBackupConfigurationResponse" />
</wsdl:message>
```

This message MUST be sent with the following SOAP action.

`http://tempuri.org/IPCBackupServerProvider/GetDefaultBackupConfigurationResponse`

The body of the SOAP message MUST contain the **GetDefaultBackupConfigurationResponse** element.

3.2.5.28.2 Elements

3.2.5.28.2.1 GetDefaultBackupConfiguration

This element specifies input values for the **GetDefaultBackupConfiguration** operation.

```
<xs:element name="GetDefaultBackupConfiguration">
  <xs:complexType>
    <xs:sequence />
  </xs:complexType>
</xs:element>
```

3.2.5.28.2.2 GetDefaultBackupConfigurationResponse

This element specifies output values for the **GetDefaultBackupConfiguration** operation.

```
<xs:element name="GetDefaultBackupConfigurationResponse">
  <xs:complexType>
    <xs:sequence>
      <xs:element minOccurs="0" name="GetDefaultBackupConfigurationResult" nillable="true"
        xmlns:q12="http://schemas.datacontract.org/2004/07/Microsoft.WindowsServerSolutions.DataProtection.PCBackup.BackupUtil.WcfContracts" type="q12:PCBackupConfiguration" />
    </xs:sequence>
  </xs:complexType>
</xs:element>
```

3.2.5.29 IPCBackupServerProvider.GetBackupOperationStatus

This operation gets the status of a backup operation.

```
<wsdl:operation name="GetBackupOperationStatus">
  <wsdl:input>
    wsam:Action="http://tempuri.org/IPCBackupServerProvider/GetBackupOperationStatus"
    message="tns:IPCBackupServerProvider_GetBackupOperationStatus_InputMessage" />
  </wsdl:input>
</wsdl:operation>
```

```

    <wsdl:output
wsam:Action="http://tempuri.org/IPCBackupServerProvider/GetBackupOperationStatusResponse"
message="tns:IPCBackupServerProvider_GetBackupOperationStatus_OutputMessage" />
    <wsdl:fault
wsam:Action="http://tempuri.org/IPCBackupServerProvider/GetBackupOperationStatusSecurityAccessDeniedExceptionFault" name="SecurityAccessDeniedExceptionFault"
message="tns:IPCBackupServerProvider_GetBackupOperationStatus_SecurityAccessDeniedExceptionFault_FaultMessage" />
    <wsdl:fault
wsam:Action="http://tempuri.org/IPCBackupServerProvider/GetBackupOperationStatusPCBackupServerFaultFault" name="PCBackupServerFaultFault"
message="tns:IPCBackupServerProvider_GetBackupOperationStatus_PCBackupServerFaultFault_FaultMessage" />
</wsdl:operation>

```

Upon receiving the **IPCBackupServerProvider_GetBackupOperationStatus_InputMessage** request message, the protocol server gets the backup operation status. Upon successful completion of the action, the server MUST respond with **IPCBackupServerProvider_GetBackupOperationStatus_OutputMessage**. In the event of a failure, the appropriate SOAP fault MUST be sent to the client as specified in section [2.2.2.1](#).

3.2.5.29.1 Messages

3.2.5.29.1.1 IPCBackupServerProvider_GetBackupOperationStatus_InputMessage

This is the request for the **GetBackupOperationStatus** operation.

```

<wsdl:message name="IPCBackupServerProvider_GetBackupOperationStatus_InputMessage">
  <wsdl:part name="parameters" element="tns:GetBackupOperationStatus" />
</wsdl:message>

```

This message MUST be sent with the following SOAP action.

```
http://tempuri.org/IPCBackupServerProvider/GetBackupOperationStatus
```

The body of the SOAP message MUST contain the **GetBackupOperationStatus** element.

3.2.5.29.1.2 IPCBackupServerProvider_GetBackupOperationStatus_OutputMessage

This is the response for the **GetBackupOperationStatus** operation.

```

<wsdl:message name="IPCBackupServerProvider_GetBackupOperationStatus_OutputMessage">
  <wsdl:part name="parameters" element="tns:GetBackupOperationStatusResponse" />
</wsdl:message>

```

This message MUST be sent with the following SOAP action.

```
http://tempuri.org/IPCBackupServerProvider/GetBackupOperationStatusResponse
```

The body of the SOAP message MUST contain the **GetBackupOperationStatusResponse** element.

3.2.5.29.2 Elements

3.2.5.29.2.1 GetBackupOperationStatus

This element specifies input values for the **GetBackupOperationStatus** operation.

```
<xs:element name="GetBackupOperationStatus">
  <xs:complexType>
    <xs:sequence />
  </xs:complexType>
</xs:element>
```

3.2.5.29.2.2 GetBackupOperationStatusResponse

This element specifies output values for the **GetBackupOperationStatus** operation.

```
<xs:element name="GetBackupOperationStatusResponse">
  <xs:complexType>
    <xs:sequence>
      <xs:element minOccurs="0" name="GetBackupOperationStatusResult" nillable="true"
xmlns:q13="http://schemas.datacontract.org/2004/07/Microsoft.WindowsServerSolutions.DataProtection.PCBackup.BackupUtil.WcfContracts" type="q13:OperationStatusResponse" />
    </xs:sequence>
  </xs:complexType>
</xs:element>
```

3.2.5.30 IPCBackupServerProvider.GetServiceStatus

This operation gets the status of the backup service.

```
<wsdl:operation name="GetServiceStatus">
  <wsdl:input wsam:Action="http://tempuri.org/IPCBackupServerProvider/GetServiceStatus"
message="tns:IPCBackupServerProvider_GetServiceStatus_InputMessage" />
  <wsdl:output
wsam:Action="http://tempuri.org/IPCBackupServerProvider/GetServiceStatusResponse"
message="tns:IPCBackupServerProvider_GetServiceStatus_OutputMessage" />
  <wsdl:fault
wsam:Action="http://tempuri.org/IPCBackupServerProvider/GetServiceStatusSecurityAccessDeniedE
xceptionFault" name="SecurityAccessDeniedExceptionFault"
message="tns:IPCBackupServerProvider_GetServiceStatus_SecurityAccessDeniedExceptionFault_Fault
tMessage" />
  <wsdl:fault
wsam:Action="http://tempuri.org/IPCBackupServerProvider/GetServiceStatusPCBackupServerFaultFa
ult" name="PCBackupServerFaultFault"
message="tns:IPCBackupServerProvider_GetServiceStatus_PCBackupServerFaultFault_FaultMessage"
/>
</wsdl:operation>
```

Upon receiving the **IPCBackupServerProvider_GetServiceStatus_InputMessage** request message, the protocol server gets the backup service status. Upon successful completion of the action, the server MUST respond with **IPCBackupServerProvider_GetServiceStatus_OutputMessage**. In the event of a failure, the appropriate SOAP fault MUST be sent to the client as specified in section [2.2.2.1](#).

3.2.5.30.1 Messages

3.2.5.30.1.1 IPCBackupServerProvider_GetServiceStatus_InputMessage

This is the request for the **GetServiceStatus** operation.

```
<wsdl:message name="IPCBackupServerProvider_GetServiceStatus_InputMessage">
  <wsdl:part name="parameters" element="tns:GetServiceStatus" />
</wsdl:message>
```

```
</wsdl:message>
```

This message MUST be sent with the following SOAP action.

```
http://tempuri.org/IPCBackupServerProvider/GetServiceStatus
```

The body of the SOAP message MUST contain the **GetServiceStatus** element.

3.2.5.30.1.2 IPCBackupServerProvider_GetServiceStatus_OutputMessage

This is the response for the **GetServiceStatus** operation.

```
<wsdl:message name="IPCBackupServerProvider_GetServiceStatus_OutputMessage">  
  <wsdl:part name="parameters" element="tns:GetServiceStatusResponse" />  
</wsdl:message>
```

This message MUST be sent with the following SOAP action.

```
http://tempuri.org/IPCBackupServerProvider/GetServiceStatusResponse
```

The body of the SOAP message MUST contain the **GetServiceStatusResponse** element.

3.2.5.30.2 Elements

3.2.5.30.2.1 GetServiceStatus

This element specifies input values for the **GetServiceStatus** operation.

```
<xs:element name="GetServiceStatus">  
  <xs:complexType>  
    <xs:sequence />  
  </xs:complexType>  
</xs:element>
```

3.2.5.30.2.2 GetServiceStatusResponse

This element specifies output values for the **GetServiceStatus** operation.

```
<xs:element name="GetServiceStatusResponse">  
  <xs:complexType>  
    <xs:sequence>  
      <xs:element minOccurs="0" name="GetServiceStatusResult" nillable="true"  
        xmlns:q14="http://schemas.datacontract.org/2004/07/Microsoft.WindowsServerSolutions.DataProtection.PCBackup.BackupUtil.WcfContracts" type="q14:ServiceStatusResponse" />  
    </xs:sequence>  
  </xs:complexType>  
</xs:element>
```

3.2.5.31 IPCBackupServerProvider.GetWaitingOperations

This operation returns a list of pending operations.

```

<wsdl:operation name="GetWaitingOperations">
  <wsdl:input wsam:Action="http://tempuri.org/IPCBackupServerProvider/GetWaitingOperations"
  message="tns:IPCBackupServerProvider_GetWaitingOperations_InputMessage" />
  <wsdl:output
  wsam:Action="http://tempuri.org/IPCBackupServerProvider/GetWaitingOperationsResponse"
  message="tns:IPCBackupServerProvider_GetWaitingOperations_OutputMessage" />
  <wsdl:fault
  wsam:Action="http://tempuri.org/IPCBackupServerProvider/GetWaitingOperationsSecurityAccessDen
  iedExceptionFault" name="SecurityAccessDeniedExceptionFault"
  message="tns:IPCBackupServerProvider_GetWaitingOperations_SecurityAccessDeniedExceptionFault_
  FaultMessage" />
  <wsdl:fault
  wsam:Action="http://tempuri.org/IPCBackupServerProvider/GetWaitingOperationsPCBackupServerFau
  ltFault" name="PCBackupServerFaultFault"
  message="tns:IPCBackupServerProvider_GetWaitingOperations_PCBackupServerFaultFault_FaultMessa
  ge" />
</wsdl:operation>

```

Upon receiving the **IPCBackupServerProvider_GetWaitingOperations_InputMessage** request message, the protocol server gets the list of pending operations. Upon successful completion of the action, the server MUST respond with **IPCBackupServerProvider_GetWaitingOperations_OutputMessage**. In the event of a failure, the appropriate SOAP fault MUST be sent to the client as specified in section [2.2.2.1](#).

3.2.5.31.1 Messages

3.2.5.31.1.1 IPCBackupServerProvider_GetWaitingOperations_InputMessage

This is the request for the **GetWaitingOperations** operation.

```

<wsdl:message name="IPCBackupServerProvider_GetWaitingOperations_InputMessage">
  <wsdl:part name="parameters" element="tns:GetWaitingOperations" />
</wsdl:message>

```

This message MUST be sent with the following SOAP action.

```
http://tempuri.org/IPCBackupServerProvider/GetWaitingOperations
```

The body of the SOAP message MUST contain the **GetWaitingOperations** element.

3.2.5.31.1.2 IPCBackupServerProvider_GetWaitingOperations_OutputMessage

This is the response for the **GetWaitingOperations** operation.

```

<wsdl:message name="IPCBackupServerProvider_GetWaitingOperations_OutputMessage">
  <wsdl:part name="parameters" element="tns:GetWaitingOperationsResponse" />
</wsdl:message>

```

This message MUST be sent with the following SOAP action.

```
http://tempuri.org/IPCBackupServerProvider/GetWaitingOperationsResponse
```

The body of the SOAP message MUST contain the **GetWaitingOperationsResponse** element.

3.2.5.31.2 Elements

3.2.5.31.2.1 GetWaitingOperations

This element specifies input values for the **GetWaitingOperations** operation.

```
<xs:element name="GetWaitingOperations">
  <xs:complexType>
    <xs:sequence />
  </xs:complexType>
</xs:element>
```

3.2.5.31.2.2 GetWaitingOperationsResponse

This element specifies output values for the **GetWaitingOperations** operation.

```
<xs:element name="GetWaitingOperationsResponse">
  <xs:complexType>
    <xs:sequence>
      <xs:element minOccurs="0" name="GetWaitingOperationsResult" nillable="true"
xmlns:q15="http://schemas.datacontract.org/2004/07/Microsoft.WindowsServerSolutions.DataProtection.PCBackup.BackupUtil.WcfContracts" type="q15:ArrayOfWaitingOperation" />
    </xs:sequence>
  </xs:complexType>
</xs:element>
```

3.2.5.32 IPCBackupServerProvider.SetBackupConfiguration

This operation sets system-wide backup configurations.

```
<wsdl:operation name="SetBackupConfiguration">
  <wsdl:input wsam:Action="http://tempuri.org/IPCBackupServerProvider/SetBackupConfiguration"
message="tns:IPCBackupServerProvider_SetBackupConfiguration_InputMessage" />
  <wsdl:output
wsam:Action="http://tempuri.org/IPCBackupServerProvider/SetBackupConfigurationResponse"
message="tns:IPCBackupServerProvider_SetBackupConfiguration_OutputMessage" />
  <wsdl:fault
wsam:Action="http://tempuri.org/IPCBackupServerProvider/SetBackupConfigurationSecurityAccessD
eniedExceptionFault" name="SecurityAccessDeniedExceptionFault"
message="tns:IPCBackupServerProvider_SetBackupConfiguration_SecurityAccessDeniedExceptionFaul
t_FaultMessage" />
  <wsdl:fault
wsam:Action="http://tempuri.org/IPCBackupServerProvider/SetBackupConfigurationPCBackupServerF
aultFault" name="PCBackupServerFaultFault"
message="tns:IPCBackupServerProvider_SetBackupConfiguration_PCBackupServerFaultFault_FaultMes
sage" />
</wsdl:operation>
```

Upon receiving the **IPCBackupServerProvider_SetBackupConfiguration_InputMessage** request message, the protocol server sets the system-wide backup configurations. Upon successful completion of the action, the server MUST respond with **IPCBackupServerProvider_SetBackupConfiguration_OutputMessage**. In the event of a failure, the appropriate SOAP fault MUST be sent to the client as specified in section [2.2.2.1](#).

3.2.5.32.1 Messages

3.2.5.32.1.1 IPCBackupServerProvider_SetBackupConfiguration_InputMessage

This is the request for the **SetBackupConfiguration** operation.

```
<wsdl:message name="IPCBackupServerProvider_SetBackupConfiguration_InputMessage">
  <wsdl:part name="parameters" element="tns:SetBackupConfiguration" />
</wsdl:message>
```

This message MUST be sent with the following SOAP action.

```
http://tempuri.org/IPCBackupServerProvider/SetBackupConfiguration
```

The body of the SOAP message MUST contain the **SetBackupConfiguration** element.

3.2.5.32.1.2 IPCBackupServerProvider_SetBackupConfiguration_OutputMessage

This is the response for the **SetBackupConfiguration** operation.

```
<wsdl:message name="IPCBackupServerProvider_SetBackupConfiguration_OutputMessage">
  <wsdl:part name="parameters" element="tns:SetBackupConfigurationResponse" />
</wsdl:message>
```

This message MUST be sent with the following SOAP action.

```
http://tempuri.org/IPCBackupServerProvider/SetBackupConfigurationResponse
```

The body of the SOAP message MUST contain the **SetBackupConfigurationResponse** element.

3.2.5.32.2 Elements

3.2.5.32.2.1 SetBackupConfiguration

This element specifies input values for the **SetBackupConfiguration** operation.

```
<xs:element name="SetBackupConfiguration">
  <xs:complexType>
    <xs:sequence>
      <xs:element minOccurs="0" name="backupConfig" nillable="true"
        xmlns:q16="http://schemas.datacontract.org/2004/07/Microsoft.WindowsServerSolutions.DataProtection.PCBackup.BackupUtil.WcfContracts" type="q16:PCBackupConfiguration" />
    </xs:sequence>
  </xs:complexType>
</xs:element>
```

3.2.5.32.2.2 SetBackupConfigurationResponse

This element specifies output values for the **SetBackupConfiguration** operation.

```
<xs:element name="SetBackupConfigurationResponse">
  <xs:complexType>
    <xs:sequence />
  </xs:complexType>
</xs:element>
```

3.2.5.33 IPCBackupServerProvider.GetUsedBytes

This operation returns the total number of bytes used for all backups.

```

<wsdl:operation name="GetUsedBytes">
  <wsdl:input wsam:Action="http://tempuri.org/IPCBakupServerProvider/GetUsedBytes"
  message="tns:IPCBakupServerProvider_GetUsedBytes_InputMessage" />
  <wsdl:output wsam:Action="http://tempuri.org/IPCBakupServerProvider/GetUsedBytesResponse"
  message="tns:IPCBakupServerProvider_GetUsedBytes_OutputMessage" />
  <wsdl:fault
  wsam:Action="http://tempuri.org/IPCBakupServerProvider/GetUsedBytesPCBackupServerFaultFault"
  name="PCBackupServerFaultFault"
  message="tns:IPCBakupServerProvider_GetUsedBytes_PCBackupServerFaultFault_FaultMessage" />
  <wsdl:fault
  wsam:Action="http://tempuri.org/IPCBakupServerProvider/GetUsedBytesSecurityAccessDeniedExceptionFault"
  name="SecurityAccessDeniedExceptionFault"
  message="tns:IPCBakupServerProvider_GetUsedBytes_SecurityAccessDeniedExceptionFault_FaultMessage" />
</wsdl:operation>

```

Upon receiving the **IPCBakupServerProvider_GetUsedBytes_InputMessage** request message, the protocol server returns the total number of bytes used for all backups. Upon successful completion of the action, the server MUST respond with **IPCBakupServerProvider_GetUsedBytes_OutputMessage**. In the event of a failure, the appropriate SOAP fault MUST be sent to the client as specified in section [2.2.2.1](#).

3.2.5.33.1 Messages

3.2.5.33.1.1 IPCBakupServerProvider_GetUsedBytes_InputMessage

This is the request for the **GetUsedBytes** operation.

```

<wsdl:message name="IPCBakupServerProvider_GetUsedBytes_InputMessage">
  <wsdl:part name="parameters" element="tns:GetUsedBytes" />
</wsdl:message>

```

This message MUST be sent with the following SOAP action.

```
http://tempuri.org/IPCBakupServerProvider/GetUsedBytes
```

The body of the SOAP message MUST contain the **GetUsedBytes** element.

3.2.5.33.1.2 IPCBakupServerProvider_GetUsedBytes_OutputMessage

This is the response for the **GetUsedBytes** operation.

```

<wsdl:message name="IPCBakupServerProvider_GetUsedBytes_OutputMessage">
  <wsdl:part name="parameters" element="tns:GetUsedBytesResponse" />
</wsdl:message>

```

This message MUST be sent with the following SOAP action.

```
http://tempuri.org/IPCBakupServerProvider/GetUsedBytesResponse
```

The body of the SOAP message MUST contain the **GetUsedBytesResponse** element.

3.2.5.33.2 Elements

3.2.5.33.2.1 GetUsedBytes

This element specifies input values for the **GetUsedBytes** operation.

```
<xs:element name="GetUsedBytes">
  <xs:complexType>
    <xs:sequence />
  </xs:complexType>
</xs:element>
```

3.2.5.33.2.2 GetUsedBytesResponse

This element specifies output values for the **GetUsedBytes** operation.

```
<xs:element name="GetUsedBytesResponse">
  <xs:complexType>
    <xs:sequence>
      <xs:element minOccurs="0" name="GetUsedBytesResult" type="xs:long" />
    </xs:sequence>
  </xs:complexType>
</xs:element>
```

3.2.5.34 IPCBackupServerProvider.StartCleanup

This operation starts the cleanup operation.

```
<wsdl:operation name="StartCleanup">
  <wsdl:input wsam:Action="http://tempuri.org/IPCBackupServerProvider/StartCleanup"
  message="tns:IPCBackupServerProvider_StartCleanup_InputMessage" />
  <wsdl:output wsam:Action="http://tempuri.org/IPCBackupServerProvider/StartCleanupResponse"
  message="tns:IPCBackupServerProvider_StartCleanup_OutputMessage" />
  <wsdl:fault
  wsam:Action="http://tempuri.org/IPCBackupServerProvider/StartCleanupPCBackupServerFaultFault"
  name="PCBackupServerFaultFault"
  message="tns:IPCBackupServerProvider_StartCleanup_PCBackupServerFaultFault_FaultMessage" />
  <wsdl:fault
  wsam:Action="http://tempuri.org/IPCBackupServerProvider/StartCleanupSecurityAccessDeniedExceptionFault"
  name="SecurityAccessDeniedExceptionFault"
  message="tns:IPCBackupServerProvider_StartCleanup_SecurityAccessDeniedExceptionFault_FaultMessage" />
</wsdl:operation>
```

Upon receiving the **IPCBackupServerProvider_StartCleanup_InputMessage** request message, the protocol server starts the cleanup operation. Upon successful completion of the action, the server **MUST** respond with **IPCBackupServerProvider_StartCleanup_OutputMessage**. In the event of a failure, the appropriate SOAP fault **MUST** be sent to the client as specified in section [2.2.2.1](#).

3.2.5.34.1 Messages

3.2.5.34.1.1 IPCBackupServerProvider_StartCleanup_InputMessage

This is the request for the **StartCleanup** operation.

```
<wsdl:message name="IPCBackupServerProvider_StartCleanup_InputMessage">
  <wsdl:part name="parameters" element="tns:StartCleanup" />
</wsdl:message>
```

This message MUST be sent with the following SOAP action.

```
http://tempuri.org/IPCBackupServerProvider/StartCleanup
```

The body of the SOAP message MUST contain the **StartCleanup** element.

3.2.5.34.1.2 IPCBackupServerProvider_StartCleanup_OutputMessage

This is the response for the **StartCleanup** operation.

```
<wsdl:message name="IPCBackupServerProvider_StartCleanup_OutputMessage">
  <wsdl:part name="parameters" element="tns:StartCleanupResponse" />
</wsdl:message>
```

This message MUST be sent with the following SOAP action.

```
http://tempuri.org/IPCBackupServerProvider/StartCleanupResponse
```

The body of the SOAP message MUST contain the StartCleanupResponse element.

3.2.5.34.2 Elements

3.2.5.34.2.1 StartCleanup

This element specifies input values for the **StartCleanup** operation.

```
<xs:element name="StartCleanup">
  <xs:complexType>
    <xs:sequence />
  </xs:complexType>
</xs:element>
```

3.2.5.34.2.2 StartCleanupResponse

This element specifies output values for the **StartCleanup** operation.

```
<xs:element name="StartCleanupResponse">
  <xs:complexType>
    <xs:sequence />
  </xs:complexType>
</xs:element>
```

3.2.5.35 IPCBackupServerProvider.CancelCleanup

This operation cancels the cleanup operation.

```
<wsdl:operation name="CancelCleanup">
  <wsdl:input wsam:Action="http://tempuri.org/IPCBackupServerProvider/CancelCleanup"
  message="tns:IPCBackupServerProvider_CancelCleanup_InputMessage" />
  <wsdl:output wsam:Action="http://tempuri.org/IPCBackupServerProvider/CancelCleanupResponse"
  message="tns:IPCBackupServerProvider_CancelCleanup_OutputMessage" />
  <wsdl:fault
  wsam:Action="http://tempuri.org/IPCBackupServerProvider/CancelCleanupPCBackupServerFaultFault
```



```

" name="PCBackupServerFaultFault"
message="tns:IPBackupServerProvider CancelCleanup PCBackupServerFaultFault FaultMessage" />
  <wsdl:fault
wsam:Action="http://tempuri.org/IPBackupServerProvider/CancelCleanupSecurityAccessDeniedExce
ptionFault" name="SecurityAccessDeniedExceptionFault"
message="tns:IPBackupServerProvider_CancelCleanup_SecurityAccessDeniedExceptionFault_FaultMe
ssage" />
</wsdl:operation>

```

Upon receiving the **IPBackupServerProvider_CancelCleanup_InputMessage** request message, the protocol server cancels the cleanup operation. Upon successful completion of the action, the server MUST respond with **IPBackupServerProvider_CancelCleanup_OutputMessage**. In the event of a failure, the appropriate SOAP fault MUST be sent to the client as specified in section [2.2.2.1](#).

3.2.5.35.1 Messages

3.2.5.35.1.1 IPBackupServerProvider_CancelCleanup_InputMessage

This is the request for the **CancelCleanup** operation.

```

<wsdl:message name="IPBackupServerProvider_CancelCleanup_InputMessage">
  <wsdl:part name="parameters" element="tns:CancelCleanup" />
</wsdl:message>

```

This message MUST be sent with the following SOAP action.

```

http://tempuri.org/IPBackupServerProvider/CancelCleanup

```

The body of the SOAP message MUST contain the **CancelCleanup** element.

3.2.5.35.1.2 IPBackupServerProvider_CancelCleanup_OutputMessage

This is the response for the **CancelCleanup** operation.

```

<wsdl:message name="IPBackupServerProvider_CancelCleanup_OutputMessage">
  <wsdl:part name="parameters" element="tns:CancelCleanupResponse" />
</wsdl:message>

```

This message MUST be sent with the following SOAP action.

```

http://tempuri.org/IPBackupServerProvider/CancelCleanupResponse

```

The body of the SOAP message MUST contain the **CancelCleanupResponse** element.

3.2.5.35.2 Elements

3.2.5.35.2.1 CancelCleanup

This element specifies input values for the **CancelCleanup** operation.

```

<xs:element name="CancelCleanup">
  <xs:complexType>
    <xs:sequence />
  </xs:complexType>
</xs:element>

```

```
</xs:complexType>
</xs:element>
```

3.2.5.35.2.2 CancelCleanupResponse

This element specifies output values for the **CancelCleanup** operation.

```
<xs:element name="CancelCleanupResponse">
  <xs:complexType>
    <xs:sequence />
  </xs:complexType>
</xs:element>
```

3.2.5.36 IPCBackupServerProvider.StartRepair

This operation starts the repair operation.

```
<wsdl:operation name="StartRepair">
  <wsdl:input wsam:Action="http://tempuri.org/IPCBackupServerProvider/StartRepair"
  message="tns:IPCBackupServerProvider_StartRepair_InputMessage" />
  <wsdl:output wsam:Action="http://tempuri.org/IPCBackupServerProvider/StartRepairResponse"
  message="tns:IPCBackupServerProvider_StartRepair_OutputMessage" />
  <wsdl:fault
  wsam:Action="http://tempuri.org/IPCBackupServerProvider/StartRepairPCBackupServerFaultFault"
  name="PCBackupServerFaultFault"
  message="tns:IPCBackupServerProvider_StartRepair_PCBackupServerFaultFault_FaultMessage" />
  <wsdl:fault
  wsam:Action="http://tempuri.org/IPCBackupServerProvider/StartRepairSecurityAccessDeniedExcept
  ionFault" name="SecurityAccessDeniedExceptionFault"
  message="tns:IPCBackupServerProvider_StartRepair_SecurityAccessDeniedExceptionFault_FaultMess
  age" />
</wsdl:operation>
```

Upon receiving the **IPCBackupServerProvider_StartRepair_InputMessage** request message, the protocol server starts the repair operation. Upon successful completion of the action, the server **MUST** respond with the **IPCBackupServerProvider_StartRepair_OutputMessage**. In the event of a failure, the appropriate SOAP fault **MUST** be sent to the client as specified in section [2.2.2.1](#).

3.2.5.36.1 Messages

3.2.5.36.1.1 IPCBackupServerProvider_StartRepair_InputMessage

This is the request for the **StartRepair** operation.

```
<wsdl:message name="IPCBackupServerProvider_StartRepair_InputMessage">
  <wsdl:part name="parameters" element="tns:StartRepair" />
</wsdl:message>
```

This message **MUST** be sent with the following SOAP action.

```
http://tempuri.org/IPCBackupServerProvider/StartRepair
```

The body of the SOAP message **MUST** contain the **StartRepair** element.

3.2.5.36.1.2 IPCBackupServerProvider_StartRepair_OutputMessage

This is the response for the **StartRepair** operation.

```
<wsdl:message name="IPCBackupServerProvider_StartRepair_OutputMessage">
  <wsdl:part name="parameters" element="tns:StartRepairResponse" />
</wsdl:message>
```

This message MUST be sent with the following SOAP action.

```
http://tempuri.org/IPCBackupServerProvider/StartRepairResponse
```

The body of the SOAP message MUST contain the **StartRepairResponse** element.

3.2.5.36.2 Elements

3.2.5.36.2.1 StartRepair

This element specifies input values for the **StartRepair** operation.

```
<xs:element name="StartRepair">
  <xs:complexType>
    <xs:sequence />
  </xs:complexType>
</xs:element>
```

3.2.5.36.2.2 StartRepairResponse

This element specifies output values for the **StartRepair** operation.

```
<xs:element name="StartRepairResponse">
  <xs:complexType>
    <xs:sequence />
  </xs:complexType>
</xs:element>
```

3.2.5.37 IPCBackupServerProvider.CancelRepair

This operation cancels the repair operation.

```
<wsdl:operation name="CancelRepair">
  <wsdl:input wsam:Action="http://tempuri.org/IPCBackupServerProvider/CancelRepair"
  message="tns:IPCBackupServerProvider_CancelRepair_InputMessage" />
  <wsdl:output wsam:Action="http://tempuri.org/IPCBackupServerProvider/CancelRepairResponse"
  message="tns:IPCBackupServerProvider_CancelRepair_OutputMessage" />
  <wsdl:fault
  wsam:Action="http://tempuri.org/IPCBackupServerProvider/CancelRepairPCBackupServerFaultFault"
  name="PCBackupServerFaultFault"
  message="tns:IPCBackupServerProvider_CancelRepair_PCBackupServerFaultFault_FaultMessage" />
  <wsdl:fault
  wsam:Action="http://tempuri.org/IPCBackupServerProvider/CancelRepairSecurityAccessDeniedExceptionFault"
  name="SecurityAccessDeniedExceptionFault"
  message="tns:IPCBackupServerProvider_CancelRepair_SecurityAccessDeniedExceptionFault_FaultMessage" />
</wsdl:operation>
```

Upon receiving the **IPCBackupServerProvider_CancelRepair_InputMessage** request message, the protocol server cancels the repair operation. Upon successful completion of the action, the server

MUST respond with **IPCBackupServerProvider_CancelRepair_OutputMessage**. In the event of a failure, the appropriate SOAP fault MUST be sent to the client as specified in section [2.2.2.1](#).

3.2.5.37.1 Messages

3.2.5.37.1.1 IPCBackupServerProvider_CancelRepair_InputMessage

This is the request for the **CancelRepair** operation.

```
<wsdl:message name="IPCBackupServerProvider_CancelRepair_InputMessage">
  <wsdl:part name="parameters" element="tns:CancelRepair" />
</wsdl:message>
```

This message MUST be sent with the following SOAP action.

```
http://tempuri.org/IPCBackupServerProvider/CancelRepair
```

The body of the SOAP message MUST contain the **CancelRepair** element.

3.2.5.37.1.2 IPCBackupServerProvider_CancelRepair_OutputMessage

This is the response for the **CancelRepair** operation.

```
<wsdl:message name="IPCBackupServerProvider_CancelRepair_OutputMessage">
  <wsdl:part name="parameters" element="tns:CancelRepairResponse" />
</wsdl:message>
```

This message MUST be sent with the following SOAP action.

```
http://tempuri.org/IPCBackupServerProvider/CancelRepairResponse
```

The body of the SOAP message MUST contain the **CancelRepairResponse** element.

3.2.5.37.2 Elements

3.2.5.37.2.1 CancelRepair

This element specifies input values for the **CancelRepair** operation.

```
<xs:element name="CancelRepair">
  <xs:complexType>
    <xs:sequence />
  </xs:complexType>
</xs:element>
```

3.2.5.37.2.2 CancelRepairResponse

This element specifies output values for the **CancelRepair** operation.

```
<xs:element name="CancelRepairResponse">
  <xs:complexType>
    <xs:sequence />
  </xs:complexType>
```

```
</xs:element>
```

3.2.5.38 IPCBackupServerProvider.GetLastRepairResult

This operation gets the most recent repair result.

```
<wsdl:operation name="GetLastRepairResult">
  <wsdl:input wsam:Action="http://tempuri.org/IPCBackupServerProvider/GetLastRepairResult"
  message="tns:IPCBackupServerProvider_GetLastRepairResult_InputMessage" />
  <wsdl:output
  wsam:Action="http://tempuri.org/IPCBackupServerProvider/GetLastRepairResultResponse"
  message="tns:IPCBackupServerProvider_GetLastRepairResult_OutputMessage" />
  <wsdl:fault
  wsam:Action="http://tempuri.org/IPCBackupServerProvider/GetLastRepairResultSecurityAccessDeni
  edExceptionFault" name="SecurityAccessDeniedExceptionFault"
  message="tns:IPCBackupServerProvider_GetLastRepairResult_SecurityAccessDeniedExceptionFault_F
  aultMessage" />
  <wsdl:fault
  wsam:Action="http://tempuri.org/IPCBackupServerProvider/GetLastRepairResultPCBackupServerFaul
  tFault" name="PCBackupServerFaultFault"
  message="tns:IPCBackupServerProvider_GetLastRepairResult_PCBackupServerFaultFault_FaultMessag
  e" />
</wsdl:operation>
```

Upon receiving the **IPCBackupServerProvider_GetLastRepairResult_InputMessage** request message, the protocol server gets the most recent repair result. Upon successful completion of the action, the server MUST respond with **IPCBackupServerProvider_GetLastRepairResult_OutputMessage**. In the event of a failure, the appropriate SOAP fault MUST be sent to the client as specified in section [2.2.2.1](#).

3.2.5.38.1 Messages

3.2.5.38.1.1 IPCBackupServerProvider_GetLastRepairResult_InputMessage

This is the request for the **GetLastRepairResult** operation.

```
<wsdl:message name="IPCBackupServerProvider_GetLastRepairResult_InputMessage">
  <wsdl:part name="parameters" element="tns:GetLastRepairResult" />
</wsdl:message>
```

This message MUST be sent with the following SOAP action.

```
http://tempuri.org/IPCBackupServerProvider/GetLastRepairResult
```

The body of the SOAP message MUST contain the **GetLastRepairResult** element.

3.2.5.38.1.2 IPCBackupServerProvider_GetLastRepairResult_OutputMessage

This is the response for the **GetLastRepairResult** operation.

```
<wsdl:message name="IPCBackupServerProvider_GetLastRepairResult_OutputMessage">
  <wsdl:part name="parameters" element="tns:GetLastRepairResultResponse" />
</wsdl:message>
```

This message MUST be sent with the following SOAP action.

<http://tempuri.org/IPCBackupServerProvider/GetLastRepairResultResponse>

The body of the SOAP message MUST contain the **GetLastRepairResultResponse** element.

3.2.5.38.2 Elements

3.2.5.38.2.1 GetLastRepairResult

This element specifies input values for the **GetLastRepairResult** operation.

```
<xs:element name="GetLastRepairResult">
  <xs:complexType>
    <xs:sequence />
  </xs:complexType>
</xs:element>
```

3.2.5.38.2.2 GetLastRepairResultResponse

This element specifies output values for the **GetLastRepairResult** operation.

```
<xs:element name="GetLastRepairResultResponse">
  <xs:complexType>
    <xs:sequence>
      <xs:element minOccurs="0" name="GetLastRepairResultResult" nillable="true"
xmlns:q17="http://schemas.datacontract.org/2004/07/Microsoft.WindowsServerSolutions.DataProtection.PCBackup.BackupUtil.WcfContracts" type="q17:RepairResult" />
    </xs:sequence>
  </xs:complexType>
</xs:element>
```

3.2.5.39 IPCBackupServerProvider.StartConsistencyChecker

This operation starts the consistency checking operation.

```
<wsdl:operation name="StartConsistencyChecker">
  <wsdl:input
wsam:Action="http://tempuri.org/IPCBackupServerProvider/StartConsistencyChecker"
message="tns:IPCBackupServerProvider_StartConsistencyChecker_InputMessage" />
  <wsdl:output
wsam:Action="http://tempuri.org/IPCBackupServerProvider/StartConsistencyCheckerResponse"
message="tns:IPCBackupServerProvider_StartConsistencyChecker_OutputMessage" />
  <wsdl:fault
wsam:Action="http://tempuri.org/IPCBackupServerProvider/StartConsistencyCheckerPCBackupServerFaultFault" name="PCBackupServerFaultFault"
message="tns:IPCBackupServerProvider_StartConsistencyChecker_PCBackupServerFaultFault_FaultMessage" />
  <wsdl:fault
wsam:Action="http://tempuri.org/IPCBackupServerProvider/StartConsistencyCheckerSecurityAccessDeniedExceptionFault" name="SecurityAccessDeniedExceptionFault"
message="tns:IPCBackupServerProvider_StartConsistencyChecker_SecurityAccessDeniedExceptionFault_FaultMessage" />
</wsdl:operation>
```

Upon receiving the **IPCBackupServerProvider_StartConsistencyChecker_InputMessage** request message, the protocol server starts the consistency checking operation. Upon successful completion of the action, the server MUST respond with **IPCBackupServerProvider_StartConsistencyChecker_OutputMessage**. In the event of a failure, the appropriate SOAP fault MUST be sent to the client as specified in section [2.2.2.1](#).

3.2.5.39.1 Messages

3.2.5.39.1.1 IPCBackupServerProvider_StartConsistencyChecker_InputMessage

This is the request for the **StartConsistencyChecker** operation.

```
<wsdl:message name="IPCBackupServerProvider_StartConsistencyChecker_InputMessage">
  <wsdl:part name="parameters" element="tns:StartConsistencyChecker" />
</wsdl:message>
```

This message MUST be sent with the following SOAP action.

```
http://tempuri.org/IPCBackupServerProvider/StartConsistencyChecker
```

The body of the SOAP message MUST contain the **StartConsistencyChecker** element.

3.2.5.39.1.2 IPCBackupServerProvider_StartConsistencyChecker_OutputMessage

This is the response for the **StartConsistencyChecker** operation.

```
<wsdl:message name="IPCBackupServerProvider_StartConsistencyChecker_OutputMessage">
  <wsdl:part name="parameters" element="tns:StartConsistencyCheckerResponse" />
</wsdl:message>
```

This message MUST be sent with the following SOAP action.

```
http://tempuri.org/IPCBackupServerProvider/StartConsistencyCheckerResponse
```

The body of the SOAP message MUST contain the **StartConsistencyCheckerResponse** element.

3.2.5.39.2 Elements

3.2.5.39.2.1 StartConsistencyChecker

This element specifies input values for the **StartConsistencyChecker** operation.

```
<xs:element name="StartConsistencyChecker">
  <xs:complexType>
    <xs:sequence>
      <xs:element minOccurs="0" name="fPreempt" type="xs:boolean" />
    </xs:sequence>
  </xs:complexType>
</xs:element>
```

3.2.5.39.2.2 StartConsistencyCheckerResponse

This element specifies output values for the **StartConsistencyChecker** operation.

```
<xs:element name="StartConsistencyCheckerResponse">
  <xs:complexType>
    <xs:sequence />
  </xs:complexType>
</xs:element>
```

3.2.5.40 IPCBackupServerProvider.CancelConsistencyChecker

This operation cancels the consistency checking operation.

```
<wsdl:operation name="CancelConsistencyChecker">
  <wsdl:input
    wsam:Action="http://tempuri.org/IPCBackupServerProvider/CancelConsistencyChecker"
    message="tns:IPCBackupServerProvider_CancelConsistencyChecker_InputMessage" />
  <wsdl:output
    wsam:Action="http://tempuri.org/IPCBackupServerProvider/CancelConsistencyCheckerResponse"
    message="tns:IPCBackupServerProvider_CancelConsistencyChecker_OutputMessage" />
  <wsdl:fault
    wsam:Action="http://tempuri.org/IPCBackupServerProvider/CancelConsistencyCheckerSecurityAccessDeniedExceptionFault" name="SecurityAccessDeniedExceptionFault"
    message="tns:IPCBackupServerProvider_CancelConsistencyChecker_SecurityAccessDeniedExceptionFault_FaultMessage" />
  <wsdl:fault
    wsam:Action="http://tempuri.org/IPCBackupServerProvider/CancelConsistencyCheckerPCBackupServerFaultFault" name="PCBackupServerFaultFault"
    message="tns:IPCBackupServerProvider_CancelConsistencyChecker_PCBackupServerFaultFault_FaultMessage" />
</wsdl:operation>
```

Upon receiving the **IPCBackupServerProvider_CancelConsistencyChecker_InputMessage** request message, the protocol server cancels the consistency checking operation. Upon successful completion of the action, the server MUST respond with **IPCBackupServerProvider_CancelConsistencyChecker_OutputMessage**. In the event of a failure, the appropriate SOAP fault MUST be sent to the client as specified in section [2.2.2.1](#).

3.2.5.40.1 Messages

3.2.5.40.1.1 IPCBackupServerProvider_CancelConsistencyChecker_InputMessage

This is the request for the **CancelConsistencyChecker** operation.

```
<wsdl:message name="IPCBackupServerProvider_CancelConsistencyChecker_InputMessage">
  <wsdl:part name="parameters" element="tns:CancelConsistencyChecker" />
</wsdl:message>
```

This message MUST be sent with the following SOAP action.

```
http://tempuri.org/IPCBackupServerProvider/CancelConsistencyChecker
```

The body of the SOAP message MUST contain the **CancelConsistencyChecker** element.

3.2.5.40.1.2 IPCBackupServerProvider_CancelConsistencyChecker_OutputMessage

This is the response for the **CancelConsistencyChecker** operation.

```
<wsdl:message name="IPCBackupServerProvider_CancelConsistencyChecker_OutputMessage">
  <wsdl:part name="parameters" element="tns:CancelConsistencyCheckerResponse" />
</wsdl:message>
```

This message MUST be sent with the following SOAP action.

```
http://tempuri.org/IPCBackupServerProvider/CancelConsistencyCheckerResponse
```

The body of the SOAP message MUST contain the **CancelConsistencyCheckerResponse** element.

3.2.5.40.2 Elements

3.2.5.40.2.1 CancelConsistencyChecker

This element specifies input values for the **CancelConsistencyChecker** operation.

```
<xs:element name="CancelConsistencyChecker">
  <xs:complexType>
    <xs:sequence />
  </xs:complexType>
</xs:element>
```

3.2.5.40.2.2 CancelConsistencyCheckerResponse

This element specifies output values for the **CancelConsistencyChecker** operation.

```
<xs:element name="CancelConsistencyCheckerResponse">
  <xs:complexType>
    <xs:sequence />
  </xs:complexType>
</xs:element>
```

3.2.5.41 IPCBackupServerProvider.Remove

This operation removes a specific client.

```
<wsdl:operation name="Remove">
  <wsdl:input wsam:Action="http://tempuri.org/IPCBackupServerProvider/Remove"
message="tns:IPCBackupServerProvider_Remove_InputMessage" />
  <wsdl:output wsam:Action="http://tempuri.org/IPCBackupServerProvider/RemoveResponse"
message="tns:IPCBackupServerProvider_Remove_OutputMessage" />
  <wsdl:fault
wsam:Action="http://tempuri.org/IPCBackupServerProvider/RemoveSecurityAccessDeniedExceptionFa
ult" name="SecurityAccessDeniedExceptionFault"
message="tns:IPCBackupServerProvider_Remove_SecurityAccessDeniedExceptionFault_FaultMessage"
/>
  <wsdl:fault
wsam:Action="http://tempuri.org/IPCBackupServerProvider/RemovePCBackupServerFaultFault"
name="PCBackupServerFaultFault"
message="tns:IPCBackupServerProvider_Remove_PCBackupServerFaultFault_FaultMessage" />
</wsdl:operation>
```

Upon receiving the **IPCBackupServerProvider_Remove_InputMessage** request message, the protocol server removes the specified client. Upon successful completion of the action, the server MUST respond with **IPCBackupServerProvider_Remove_OutputMessage**. In the event of a failure, the appropriate SOAP fault MUST be sent to the client as specified in section [2.2.2.1](#).

3.2.5.41.1 Messages

3.2.5.41.1.1 IPCBackupServerProvider_Remove_InputMessage

This is the request for the **Remove** operation.

```
<wsdl:message name="IPCBackupServerProvider_Remove_InputMessage">
  <wsdl:part name="parameters" element="tns:Remove" />
</wsdl:message>
```

```
</wsdl:message>
```

This message MUST be sent with the following SOAP action.

```
http://tempuri.org/IPCBackupServerProvider/Remove
```

The body of the SOAP message MUST contain the **Remove** element.

3.2.5.41.1.2 IPCBackupServerProvider_Remove_OutputMessage

This is the response for the **Remove** operation.

```
<wsdl:message name="IPCBackupServerProvider_Remove_OutputMessage">  
  <wsdl:part name="parameters" element="tns:RemoveResponse" />  
</wsdl:message>
```

This message MUST be sent with the following SOAP action.

```
http://tempuri.org/IPCBackupServerProvider/RemoveResponse
```

The body of the SOAP message MUST contain the **RemoveResponse** element.

3.2.5.41.2 Elements

3.2.5.41.2.1 Remove

This element specifies input values for the **Remove** operation.

```
<xs:element name="Remove">  
  <xs:complexType>  
    <xs:sequence>  
      <xs:element minOccurs="0" name="clientSid" nillable="true" type="xs:string" />  
    </xs:sequence>  
  </xs:complexType>  
</xs:element>
```

3.2.5.41.2.2 RemoveResponse

This element specifies output values for the **Remove** operation.

```
<xs:element name="RemoveResponse">  
  <xs:complexType>  
    <xs:sequence />  
  </xs:complexType>  
</xs:element>
```

3.2.5.42 IPCBackupServerProvider.CalculateVolumeAsync

This operation calculates the specific volume.

```
<wsdl:operation name="CalculateVolumeAsync">
```

```

    <wsdl:input wsam:Action="http://tempuri.org/IPCBackupServerProvider/CalculateVolumeAsync"
    message="tns:IPCBackupServerProvider_CalculateVolumeAsync_InputMessage" />
    <wsdl:output
    wsam:Action="http://tempuri.org/IPCBackupServerProvider/CalculateVolumeAsyncResponse"
    message="tns:IPCBackupServerProvider_CalculateVolumeAsync_OutputMessage" />
    <wsdl:fault
    wsam:Action="http://tempuri.org/IPCBackupServerProvider/CalculateVolumeAsyncSecurityAccessDen
    iedExceptionFault" name="SecurityAccessDeniedExceptionFault"
    message="tns:IPCBackupServerProvider_CalculateVolumeAsync_SecurityAccessDeniedExceptionFault_
    FaultMessage" />
    <wsdl:fault
    wsam:Action="http://tempuri.org/IPCBackupServerProvider/CalculateVolumeAsyncPCBackupServerFau
    ltFault" name="PCBackupServerFaultFault"
    message="tns:IPCBackupServerProvider_CalculateVolumeAsync_PCBackupServerFaultFault_FaultMessa
    ge" />
  </wsdl:operation>

```

Upon receiving the **IPCBackupServerProvider_CalculateVolumeAsync_InputMessage** request message, the protocol server calculates the specific volume. Upon successful completion of the action, the server MUST respond with **IPCBackupServerProvider_CalculateVolumeAsync_OutputMessage**. In the event of a failure, the appropriate SOAP fault MUST be sent to the client as specified in section [2.2.2.1](#).

3.2.5.42.1 Messages

3.2.5.42.1.1 IPCBackupServerProvider_CalculateVolumeAsync_InputMessage

This is the request for the **CalculateVolumeAsync** operation.

```

<wsdl:message name="IPCBackupServerProvider_CalculateVolumeAsync_InputMessage">
  <wsdl:part name="parameters" element="tns:CalculateVolumeAsync" />
</wsdl:message>

```

This message MUST be sent with the following SOAP action.

```
http://tempuri.org/IPCBackupServerProvider/CalculateVolumeAsync
```

The body of the SOAP message MUST contain the **CalculateVolumeAsync** element.

3.2.5.42.1.2 IPCBackupServerProvider_CalculateVolumeAsync_OutputMessage

This is the response for the **CalculateVolumeAsync** operation.

```

<wsdl:message name="IPCBackupServerProvider_CalculateVolumeAsync_OutputMessage">
  <wsdl:part name="parameters" element="tns:CalculateVolumeAsyncResponse" />
</wsdl:message>

```

This message MUST be sent with the following SOAP action.

```
http://tempuri.org/IPCBackupServerProvider/CalculateVolumeAsyncResponse
```

The body of the SOAP message MUST contain the **CalculateVolumeAsyncResponse** element.

3.2.5.42.2 Elements

3.2.5.42.2.1 CalculateVolumeAsync

This element specifies input values for the **CalculateVolumeAsync** operation.

```
<xs:element name="CalculateVolumeAsync">
  <xs:complexType>
    <xs:sequence>
      <xs:element minOccurs="0" name="clientSid" nillable="true" type="xs:string" />
      <xs:element minOccurs="0" name="volumeGuid"
xmlns:q18="http://schemas.microsoft.com/2003/10/Serialization/" type="q18:guid" />
      <xs:element minOccurs="0" name="excludedFolders" nillable="true"
xmlns:q19="http://schemas.microsoft.com/2003/10/Serialization/Arrays"
type="q19:ArrayOfstring" />
    </xs:sequence>
  </xs:complexType>
</xs:element>
```

3.2.5.42.2.2 CalculateVolumeAsyncResponse

This element specifies output values for the **CalculateVolumeAsync** operation.

```
<xs:element name="CalculateVolumeAsyncResponse">
  <xs:complexType>
    <xs:sequence>
      <xs:element minOccurs="0" name="CalculateVolumeAsyncResult" type="xs:boolean" />
    </xs:sequence>
  </xs:complexType>
</xs:element>
```

3.2.5.43 IPCBackupServerProvider.GetFolderChildren

This operation gets the children of specified folder.

```
<wsdl:operation name="GetFolderChildren">
  <wsdl:input wsam:Action="http://tempuri.org/IPCBackupServerProvider/GetFolderChildren"
message="tns:IPCBackupServerProvider_GetFolderChildren_InputMessage" />
  <wsdl:output
wsam:Action="http://tempuri.org/IPCBackupServerProvider/GetFolderChildrenResponse"
message="tns:IPCBackupServerProvider_GetFolderChildren_OutputMessage" />
  <wsdl:fault
wsam:Action="http://tempuri.org/IPCBackupServerProvider/GetFolderChildrenSecurityAccessDenied
ExceptionFault" name="SecurityAccessDeniedExceptionFault"
message="tns:IPCBackupServerProvider_GetFolderChildren_SecurityAccessDeniedExceptionFault_Fau
ltMessage" />
  <wsdl:fault
wsam:Action="http://tempuri.org/IPCBackupServerProvider/GetFolderChildrenPCBackupServerFaultF
ault" name="PCBackupServerFaultFault"
message="tns:IPCBackupServerProvider_GetFolderChildren_PCBackupServerFaultFault_FaultMessage"
/>
</wsdl:operation>
```

Upon receiving the **IPCBackupServerProvider_GetFolderChildren_InputMessage** request message, the protocol server gets the children of the specified folder. Upon successful completion of the action, the server MUST respond with

IPCBackupServerProvider_GetFolderChildren_OutputMessage. In the event of a failure, the appropriate SOAP fault MUST be sent to the client as specified in section [2.2.2.1](#).

3.2.5.43.1 Messages

3.2.5.43.1.1 IPCBackupServerProvider_GetFolderChildren_InputMessage

This is the request for the **GetFolderChildren** operation.

```
<wsdl:message name="IPCBackupServerProvider_GetFolderChildren_InputMessage">
  <wsdl:part name="parameters" element="tns:GetFolderChildren" />
</wsdl:message>
```

This message MUST be sent with the following SOAP action.

```
http://tempuri.org/IPCBackupServerProvider/GetFolderChildren
```

The body of the SOAP message MUST contain the **GetFolderChildren** element.

3.2.5.43.1.2 IPCBackupServerProvider_GetFolderChildren_OutputMessage

This is the response for the **GetFolderChildren** operation.

```
<wsdl:message name="IPCBackupServerProvider_GetFolderChildren_OutputMessage">
  <wsdl:part name="parameters" element="tns:GetFolderChildrenResponse" />
</wsdl:message>
```

This message MUST be sent with the following SOAP action.

```
http://tempuri.org/IPCBackupServerProvider/GetFolderChildrenResponse
```

The body of the SOAP message MUST contain the **GetFolderChildrenResponse** element.

3.2.5.43.2 Elements

3.2.5.43.2.1 GetFolderChildren

This element specifies input values for the **GetFolderChildren** operation.

```
<xs:element name="GetFolderChildren">
  <xs:complexType>
    <xs:sequence>
      <xs:element minOccurs="0" name="clientSid" nillable="true" type="xs:string" />
      <xs:element minOccurs="0" name="folderRequest" nillable="true"
xmlns:q20="http://schemas.datacontract.org/2004/07/Microsoft.WindowsServerSolutions.DataProtection.PCBackup.BackupUtil.WcfContracts" type="q20:FolderRequest" />
      <xs:element minOccurs="0" name="index" type="xs:int" />
    </xs:sequence>
  </xs:complexType>
</xs:element>
```

3.2.5.43.2.2 GetFolderChildrenResponse

This element specifies output values for the **GetFolderChildren** operation.

```
<xs:element name="GetFolderChildrenResponse">
  <xs:complexType>
    <xs:sequence>
```

```

    <xs:element minOccurs="0" name="GetFolderChildrenResult" nillable="true"
xmlns:q21="http://schemas.datacontract.org/2004/07/Microsoft.WindowsServerSolutions.DataProtection.PCBackup.BackupUtil.WcfContracts" type="q21:FolderInfoGroup" />
  </xs:sequence>
</xs:complexType>
</xs:element>

```

3.2.5.44 IPCBackupServerProvider.GetConnectedVolumes

This operation gets the connected volumes of the specified client.

```

<wsdl:operation name="GetConnectedVolumes">
  <wsdl:input wsam:Action="http://tempuri.org/IPCBackupServerProvider/GetConnectedVolumes"
message="tns:IPCBackupServerProvider_GetConnectedVolumes_InputMessage" />
  <wsdl:output
wsam:Action="http://tempuri.org/IPCBackupServerProvider/GetConnectedVolumesResponse"
message="tns:IPCBackupServerProvider_GetConnectedVolumes_OutputMessage" />
  <wsdl:fault
wsam:Action="http://tempuri.org/IPCBackupServerProvider/GetConnectedVolumesPCBackupServerFaultFault" name="PCBackupServerFaultFault"
message="tns:IPCBackupServerProvider_GetConnectedVolumes_PCBackupServerFaultFault_FaultMessage" />
  <wsdl:fault
wsam:Action="http://tempuri.org/IPCBackupServerProvider/GetConnectedVolumesSecurityAccessDeniedExceptionFault" name="SecurityAccessDeniedExceptionFault"
message="tns:IPCBackupServerProvider_GetConnectedVolumes_SecurityAccessDeniedExceptionFault_FaultMessage" />
</wsdl:operation>

```

Upon receiving the **IPCBackupServerProvider_GetConnectedVolumes_InputMessage** request message, the protocol server gets the connected volumes of the client. Upon successful completion of the action, the server MUST respond with **IPCBackupServerProvider_GetConnectedVolumes_OutputMessage**. In the event of a failure, the appropriate SOAP fault MUST be sent to the client as specified in section [2.2.2.1](#).

3.2.5.44.1 Messages

3.2.5.44.1.1 IPCBackupServerProvider_GetConnectedVolumes_InputMessage

This is the request for the **GetConnectedVolumes** operation.

```

<wsdl:message name="IPCBackupServerProvider_GetConnectedVolumes_InputMessage">
  <wsdl:part name="parameters" element="tns:GetConnectedVolumes" />
</wsdl:message>

```

This message MUST be sent with the following SOAP action.

```
http://tempuri.org/IPCBackupServerProvider/GetConnectedVolumes
```

The body of the SOAP message MUST contain the **GetConnectedVolumes** element.

3.2.5.44.1.2 IPCBackupServerProvider_GetConnectedVolumes_OutputMessage

This is the response for the **GetConnectedVolumes** operation.

```
<wsdl:message name="IPCBackupServerProvider_GetConnectedVolumes_OutputMessage">
```

```
<wsdl:part name="parameters" element="tns:GetConnectedVolumesResponse" />
</wsdl:message>
```

This message MUST be sent with the following SOAP action.

```
http://tempuri.org/IPCBackupServerProvider/GetConnectedVolumesResponse
```

The body of the SOAP message MUST contain the **GetConnectedVolumesResponse** element.

3.2.5.44.2 Elements

3.2.5.44.2.1 GetConnectedVolumes

This element specifies input values for the **GetConnectedVolumes** operation.

```
<xs:element name="GetConnectedVolumes">
  <xs:complexType>
    <xs:sequence>
      <xs:element minOccurs="0" name="clientSid" nillable="true" type="xs:string" />
    </xs:sequence>
  </xs:complexType>
</xs:element>
```

3.2.5.44.2.2 GetConnectedVolumesResponse

This element specifies output values for the **GetConnectedVolumes** operation.

```
<xs:element name="GetConnectedVolumesResponse">
  <xs:complexType>
    <xs:sequence>
      <xs:element minOccurs="0" name="GetConnectedVolumesResult" nillable="true"
xmlns:q22="http://schemas.datacontract.org/2004/07/Microsoft.WindowsServerSolutions.DataProtection.PCBackup.BackupUtil.WcfContracts" type="q22:ArrayOfClientVolumeInfo" />
    </xs:sequence>
  </xs:complexType>
</xs:element>
```

3.2.5.45 IPCBackupServerProvider.CleanFolderSizeCalculation

This operation resets the folder size calculation.

```
<wsdl:operation name="CleanFolderSizeCalculation">
  <wsdl:input
wsam:Action="http://tempuri.org/IPCBackupServerProvider/CleanFolderSizeCalculation"
message="tns:IPCBackupServerProvider_CleanFolderSizeCalculation_InputMessage" />
</wsdl:operation>
```

Upon receiving the **IPCBackupServerProvider_CleanFolderSizeCalculation_InputMessage** request message, the protocol server resets its folder size calculations. Upon successful completion of the action, the server MUST respond with **IPCBackupServerProvider_CleanFolderSizeCalculation_OutputMessage**. In the event of a failure, the appropriate SOAP fault MUST be sent to the client as specified in section [2.2.2.1](#).

3.2.5.45.1 Messages

3.2.5.45.1.1 IPCBackupServerProvider_CleanFolderSizeCalculation_InputMessage

This is the request for the **CleanFolderSizeCalculation** operation.

```
<wsdl:message name="IPCBackupServerProvider_CleanFolderSizeCalculation_InputMessage">
  <wsdl:part name="parameters" element="tns:CleanFolderSizeCalculation" />
</wsdl:message>
```

This message MUST be sent with the following SOAP action.

```
http://tempuri.org/IPCBackupServerProvider/CleanFolderSizeCalculation
```

The body of the SOAP message MUST contain the **CleanFolderSizeCalculation** element.

3.2.5.45.2 Elements

3.2.5.45.2.1 CleanFolderSizeCalculation

This element specifies input values for the **CleanFolderSizeCalculation** operation.

```
<xs:element name="CleanFolderSizeCalculation">
  <xs:complexType>
    <xs:sequence>
      <xs:element minOccurs="0" name="clientSid" nillable="true" type="xs:string" />
    </xs:sequence>
  </xs:complexType>
</xs:element>
```

3.2.5.46 IPCBackupServerProvider.StartBackup

This operation starts a backup operation on a particular client.

```
<wsdl:operation name="StartBackup">
  <wsdl:input wsam:Action="http://tempuri.org/IPCBackupServerProvider/StartBackup"
message="tns:IPCBackupServerProvider_StartBackup_InputMessage" />
  <wsdl:output wsam:Action="http://tempuri.org/IPCBackupServerProvider/StartBackupResponse"
message="tns:IPCBackupServerProvider_StartBackup_OutputMessage" />
  <wsdl:fault
wsam:Action="http://tempuri.org/IPCBackupServerProvider/StartBackupPCBackupServerFaultFault"
name="PCBackupServerFaultFault"
message="tns:IPCBackupServerProvider_StartBackup_PCBackupServerFaultFault_FaultMessage" />
  <wsdl:fault
wsam:Action="http://tempuri.org/IPCBackupServerProvider/StartBackupSecurityAccessDeniedExcept
ionFault" name="SecurityAccessDeniedExceptionFault"
message="tns:IPCBackupServerProvider_StartBackup_SecurityAccessDeniedExceptionFault_FaultMess
age" />
</wsdl:operation>
```

Upon receiving the **IPCBackupServerProvider_StartBackup_InputMessage** request message, the protocol server starts a backup operation on the particular client. Upon successful completion of the action, the server MUST respond with **IPCBackupServerProvider_StartBackup_OutputMessage**. In the event of a failure, the appropriate SOAP fault MUST be sent to the client as specified in section [2.2.2.1](#).

3.2.5.46.1 Messages

3.2.5.46.1.1 IPCBackupServerProvider_StartBackup_InputMessage

This is the request for the **StartBackup** operation.

```
<wsdl:message name="IPCBackupServerProvider_StartBackup_InputMessage">
  <wsdl:part name="parameters" element="tns:StartBackup" />
</wsdl:message>
```

This message MUST be sent with the following SOAP action.

```
http://tempuri.org/IPCBackupServerProvider/StartBackup
```

The body of the SOAP message MUST contain the **StartBackup** element.

3.2.5.46.1.2 IPCBackupServerProvider_StartBackup_OutputMessage

This is the response for the **StartBackup** operation.

```
<wsdl:message name="IPCBackupServerProvider_StartBackup_OutputMessage">
  <wsdl:part name="parameters" element="tns:StartBackupResponse" />
</wsdl:message>
```

This message MUST be sent with the following SOAP action.

```
http://tempuri.org/IPCBackupServerProvider/StartBackupResponse
```

The body of the SOAP message MUST contain the **StartBackupResponse** element.

3.2.5.46.2 Elements

3.2.5.46.2.1 StartBackup

This element specifies input values for the **StartBackup** operation.

```
<xs:element name="StartBackup">
  <xs:complexType>
    <xs:sequence>
      <xs:element minOccurs="0" name="clientSid" nillable="true" type="xs:string" />
      <xs:element minOccurs="0" name="description" nillable="true" type="xs:string" />
    </xs:sequence>
  </xs:complexType>
</xs:element>
```

3.2.5.46.2.2 StartBackupResponse

This element specifies output values for the **StartBackup** operation.

```
<xs:element name="StartBackupResponse">
  <xs:complexType>
    <xs:sequence />
  </xs:complexType>
</xs:element>
```

3.2.5.47 IPCBackupServerProvider.CancelBackup

This operation cancels a backup on a particular client.

```
<wsdl:operation name="CancelBackup">
  <wsdl:input wsam:Action="http://tempuri.org/IPCBackupServerProvider/CancelBackup"
  message="tns:IPCBackupServerProvider CancelBackup InputMessage" />
  <wsdl:output wsam:Action="http://tempuri.org/IPCBackupServerProvider/CancelBackupResponse"
  message="tns:IPCBackupServerProvider_CancelBackup_OutputMessage" />
  <wsdl:fault
  wsam:Action="http://tempuri.org/IPCBackupServerProvider/CancelBackupSecurityAccessDeniedExcep
  tionFault" name="SecurityAccessDeniedExceptionFault"
  message="tns:IPCBackupServerProvider CancelBackup SecurityAccessDeniedExceptionFault FaultMes
  sage" />
  <wsdl:fault
  wsam:Action="http://tempuri.org/IPCBackupServerProvider/CancelBackupPCBackupServerFaultFault"
  name="PCBackupServerFaultFault"
  message="tns:IPCBackupServerProvider CancelBackup PCBackupServerFaultFault FaultMessage" />
</wsdl:operation>
```

Upon receiving the **IPCBackupServerProvider_CancelBackup_InputMessage** request message, the protocol server cancels a backup on the particular client. Upon successful completion of the action, the server MUST respond with **IPCBackupServerProvider_CancelBackup_OutputMessage**. In the event of a failure, the appropriate SOAP fault MUST be sent to the client as specified in section [2.2.2.1](#).

3.2.5.47.1 Messages

3.2.5.47.1.1 IPCBackupServerProvider_CancelBackup_InputMessage

This is the request for the **CancelBackup** operation.

```
<wsdl:message name="IPCBackupServerProvider_CancelBackup_InputMessage">
  <wsdl:part name="parameters" element="tns:CancelBackup" />
</wsdl:message>
```

This message MUST be sent with the following SOAP action.

```
http://tempuri.org/IPCBackupServerProvider/CancelBackup
```

The body of the SOAP message MUST contain the **CancelBackup** element.

3.2.5.47.1.2 IPCBackupServerProvider_CancelBackup_OutputMessage

This is the response for the **CancelBackup** operation.

```
<wsdl:message name="IPCBackupServerProvider CancelBackup OutputMessage">
  <wsdl:part name="parameters" element="tns:CancelBackupResponse" />
</wsdl:message>
```

This message MUST be sent with the following SOAP action.

```
http://tempuri.org/IPCBackupServerProvider/CancelBackupResponse
```

The body of the SOAP message MUST contain the **CancelBackupResponse** element.

3.2.5.47.2 Elements

3.2.5.47.2.1 CancelBackup

This element specifies input values for the **CancelBackup** operation.

```
<xs:element name="CancelBackup">
  <xs:complexType>
    <xs:sequence>
      <xs:element minOccurs="0" name="clientSid" nillable="true" type="xs:string" />
    </xs:sequence>
  </xs:complexType>
</xs:element>
```

3.2.5.47.2.2 CancelBackupResponse

This element specifies output values for the **CancelBackup** operation.

```
<xs:element name="CancelBackupResponse">
  <xs:complexType>
    <xs:sequence />
  </xs:complexType>
</xs:element>
```

3.2.5.48 IPCBackupServerProvider.StartBackupService

This operation starts the backup service.

```
<wsdl:operation name="StartBackupService">
  <wsdl:input wsam:Action="http://tempuri.org/IPCBackupServerProvider/StartBackupService"
  message="tns:IPCBackupServerProvider_StartBackupService_InputMessage" />
  <wsdl:output
  wsam:Action="http://tempuri.org/IPCBackupServerProvider/StartBackupServiceResponse"
  message="tns:IPCBackupServerProvider_StartBackupService_OutputMessage" />
  <wsdl:fault
  wsam:Action="http://tempuri.org/IPCBackupServerProvider/StartBackupServicePCBackupServerFault
  Fault" name="PCBackupServerFaultFault"
  message="tns:IPCBackupServerProvider_StartBackupService_PCBackupServerFaultFault_FaultMessage
  " />
  <wsdl:fault
  wsam:Action="http://tempuri.org/IPCBackupServerProvider/StartBackupServiceSecurityAccessDenie
  dExceptionFault" name="SecurityAccessDeniedExceptionFault"
  message="tns:IPCBackupServerProvider_StartBackupService_SecurityAccessDeniedExceptionFault_Fa
  ultMessage" />
</wsdl:operation>
```

Upon receiving the **IPCBackupServerProvider_StartBackupService_InputMessage** request message, the protocol server starts the backup service. Upon successful completion of the action, the server **MUST** respond with **IPCBackupServerProvider_StartBackupService_OutputMessage**. In the event of a failure, the appropriate SOAP fault **MUST** be sent to the client as specified in section [2.2.2.1](#).

3.2.5.48.1 Messages

3.2.5.48.1.1 IPCBackupServerProvider_StartBackupService_InputMessage

This is the request for the **StartBackupService** operation.

```
<wsdl:message name="IPCBackupServerProvider_StartBackupService_InputMessage">
  <wsdl:part name="parameters" element="tns:StartBackupService" />
</wsdl:message>
```

This message MUST be sent with the following SOAP action.

```
http://tempuri.org/IPCBackupServerProvider/StartBackupService
```

The body of the SOAP message MUST contain the **StartBackupService** element.

3.2.5.48.1.2 IPCBackupServerProvider_StartBackupService_OutputMessage

This is the response for the **StartBackupService** operation.

```
<wsdl:message name="IPCBackupServerProvider_StartBackupService_OutputMessage">
  <wsdl:part name="parameters" element="tns:StartBackupServiceResponse" />
</wsdl:message>
```

This message MUST be sent with the following SOAP action.

```
http://tempuri.org/IPCBackupServerProvider/StartBackupServiceResponse
```

The body of the SOAP message MUST contain the **StartBackupServiceResponse** element.

3.2.5.48.2 Elements

3.2.5.48.2.1 StartBackupService

This element specifies input values for the **StartBackupService** operation.

```
<xs:element name="StartBackupService">
  <xs:complexType>
    <xs:sequence />
  </xs:complexType>
</xs:element>
```

3.2.5.48.2.2 StartBackupServiceResponse

This element specifies output values for the **StartBackupService** operation.

```
<xs:element name="StartBackupServiceResponse">
  <xs:complexType>
    <xs:sequence />
  </xs:complexType>
</xs:element>
```

3.2.5.49 IPCBackupServerProvider.StopBackupService

This operation stops the backup service.

```
<wsdl:operation name="StopBackupService">
```

```

    <wsdl:input wsam:Action="http://tempuri.org/IPCBackupServerProvider/StopBackupService"
message="tns:IPCBackupServerProvider_StopBackupService_InputMessage" />
    <wsdl:output
wsam:Action="http://tempuri.org/IPCBackupServerProvider/StopBackupServiceResponse"
message="tns:IPCBackupServerProvider_StopBackupService_OutputMessage" />
    <wsdl:fault
wsam:Action="http://tempuri.org/IPCBackupServerProvider/StopBackupServiceSecurityAccessDenied
ExceptionFault" name="SecurityAccessDeniedExceptionFault"
message="tns:IPCBackupServerProvider_StopBackupService_SecurityAccessDeniedExceptionFault_Fau
ltMessage" />
    <wsdl:fault
wsam:Action="http://tempuri.org/IPCBackupServerProvider/StopBackupServicePCBackupServerFaultF
ault" name="PCBackupServerFaultFault"
message="tns:IPCBackupServerProvider_StopBackupService_PCBackupServerFaultFault_FaultMessage"
/>
</wsdl:operation>

```

Upon receiving the **IPCBackupServerProvider_StopBackupService_InputMessage** request message, the protocol server stops the backup service. Upon successful completion of the action, the server MUST respond with **IPCBackupServerProvider_StopBackupService_OutputMessage**. In the event of a failure, the appropriate SOAP fault MUST be sent to the client as specified in section [2.2.2.1](#).

3.2.5.49.1 Messages

3.2.5.49.1.1 IPCBackupServerProvider_StopBackupService_InputMessage

This is the request for the **StopBackupService** operation.

```

<wsdl:message name="IPCBackupServerProvider_StopBackupService_InputMessage">
  <wsdl:part name="parameters" element="tns:StopBackupService" />
</wsdl:message>

```

This message MUST be sent with the following SOAP action.

```
http://tempuri.org/IPCBackupServerProvider/StopBackupService
```

The body of the SOAP message MUST contain the **StopBackupService** element.

3.2.5.49.1.2 IPCBackupServerProvider_StopBackupService_OutputMessage

This is the response for the **StopBackupService** operation.

```

<wsdl:message name="IPCBackupServerProvider_StopBackupService_OutputMessage">
  <wsdl:part name="parameters" element="tns:StopBackupServiceResponse" />
</wsdl:message>

```

This message MUST be sent with the following SOAP action.

```
http://tempuri.org/IPCBackupServerProvider/StopBackupServiceResponse
```

The body of the SOAP message MUST contain the **StopBackupServiceResponse** element.

3.2.5.49.2 Elements

3.2.5.49.2.1 StopBackupService

This element specifies input values for the **StopBackupService** operation.

```
<xs:element name="StopBackupService">
  <xs:complexType>
    <xs:sequence>
      <xs:element minOccurs="0" name="reason"
xmlns:q23="http://schemas.datacontract.org/2004/07/Microsoft.WindowsServerSolutions.DataProtection.PCBackup.BackupUtil.WcfContracts" type="q23:StopReason" />
    </xs:sequence>
  </xs:complexType>
</xs:element>
```

3.2.5.49.2.2 StopBackupServiceResponse

This element specifies output values for the **StopBackupService** operation.

```
<xs:element name="StopBackupServiceResponse">
  <xs:complexType>
    <xs:sequence />
  </xs:complexType>
</xs:element>
```

3.2.5.50 IPCBackupServerProvider.NotifyBackupOperationStatusChange

This callback operation notifies the caller of a change in the status of a backup operation.

```
<wsdl:operation name="NotifyBackupOperationStatusChange">
  <wsdl:output
wsam:Action="http://tempuri.org/IPCBackupServerProvider/NotifyBackupOperationStatusChange"
message="tns:IPCBackupServerProvider_NotifyBackupOperationStatusChange_OutputCallbackMessage"
/>
</wsdl:operation>
```

Upon receiving the **IPCBackupServerProvider_NotifyBackupOperationStatusChange_OutputCallbackMessage** request message, the protocol client is notified of a change in the status of a backup operation.

3.2.5.50.1 Messages

3.2.5.50.1.1 IPCBackupServerProvider_NotifyBackupOperationStatusChange_OutputCallbackMessage

This is the request for the **NotifyBackupOperationStatusChange** operation.

```
<wsdl:message
name="IPCBackupServerProvider_NotifyBackupOperationStatusChange_OutputCallbackMessage">
  <wsdl:part name="parameters" element="tns:NotifyBackupOperationStatusChange" />
</wsdl:message>
```

This message **MUST** be sent with the following SOAP action.

```
http://tempuri.org/IPCBackupServerProvider/NotifyBackupOperationStatusChange
```

The body of the SOAP message MUST contain the **NotifyBackupOperationStatusChange** element.

3.2.5.50.2 Elements

3.2.5.50.2.1 NotifyBackupOperationStatusChange

This element specifies input values for the **NotifyBackupOperationStatusChange** operation.

```
<xs:element name="NotifyBackupOperationStatusChange">
  <xs:complexType>
    <xs:sequence>
      <xs:element minOccurs="0" name="backupOperationStatus" nillable="true"
        xmlns:q24="http://schemas.datacontract.org/2004/07/Microsoft.WindowsServerSolutions.DataProtection.PCBackup.BackupUtil.WcfContracts" type="q24:OperationStatusResponse" />
    </xs:sequence>
  </xs:complexType>
</xs:element>
```

3.2.5.51 IPCBackupServerProvider.VolumeCalculatorProgress

This callback operation notifies the caller of the current progress of a volume calculation.

```
<wsdl:operation name="VolumeCalculatorProgress">
  <wsdl:output>
    wsam:Action="http://tempuri.org/IPCBackupServerProvider/VolumeCalculatorProgress"
    message="tns:IPCBackupServerProvider_VolumeCalculatorProgress_OutputCallbackMessage" />
  </wsdl:operation>
```

Upon receiving the **IPCBackupServerProvider_VolumeCalculatorProgress_OutputCallbackMessage** request message, the protocol client is notified of the current progress of a volume calculation.

3.2.5.51.1 Messages

3.2.5.51.1.1 IPCBackupServerProvider_VolumeCalculatorProgress_OutputCallbackMessage

This is the request for the **VolumeCalculatorProgress** operation.

```
<wsdl:message name="IPCBackupServerProvider_VolumeCalculatorProgress_OutputCallbackMessage">
  <wsdl:part name="parameters" element="tns:VolumeCalculatorProgress" />
</wsdl:message>
```

This message MUST be sent with the following SOAP action.

```
http://tempuri.org/IPCBackupServerProvider/VolumeCalculatorProgress
```

The body of the SOAP message MUST contain the **VolumeCalculatorProgress** element.

3.2.5.51.2 Elements

3.2.5.51.2.1 VolumeCalculatorProgress

This element specifies input values for the **VolumeCalculatorProgress** operation.

```

<xs:element name="VolumeCalculatorProgress">
  <xs:complexType>
    <xs:sequence>
      <xs:element minOccurs="0" name="guid"
xmlns:q25="http://schemas.microsoft.com/2003/10/Serialization/" type="q25:guid" />
      <xs:element minOccurs="0" name="percentDone" type="xs:int" />
      <xs:element minOccurs="0" name="folders" nillable="true"
xmlns:q26="http://schemas.datacontract.org/2004/07/Microsoft.WindowsServerSolutions.DataProtection.PCBackup.BackupUtil.WcfContracts" type="q26:ArrayOfFolderInfo" />
    </xs:sequence>
  </xs:complexType>
</xs:element>

```

3.2.5.52 IPCBackupServerProvider.NotifyServiceStatusChange

This callback operation notifies the caller of a service status change.

```

<wsdl:operation name="NotifyServiceStatusChange">
  <wsdl:output
wsam:Action="http://tempuri.org/IPCBackupServerProvider/NotifyServiceStatusChange"
message="tns:IPCBackupServerProvider_NotifyServiceStatusChange_OutputCallbackMessage" />
</wsdl:operation>

```

Upon receiving the **IPCBackupServerProvider_NotifyServiceStatusChange_OutputCallbackMessage** request message, the protocol client is notified of service status change.

3.2.5.52.1 Messages

3.2.5.52.1.1 IPCBackupServerProvider_NotifyServiceStatusChange_OutputCallbackMessage

This is the request for the **NotifyServiceStatusChange** operation.

```

<wsdl:message name="IPCBackupServerProvider_NotifyServiceStatusChange_OutputCallbackMessage">
  <wsdl:part name="parameters" element="tns:NotifyServiceStatusChange" />
</wsdl:message>

```

This message MUST be sent with the following SOAP action.

```
http://tempuri.org/IPCBackupServerProvider/NotifyServiceStatusChange
```

The body of the SOAP message MUST contain the **NotifyServiceStatusChange** element.

3.2.5.52.2 Elements

3.2.5.52.2.1 NotifyServiceStatusChange

This element specifies input values for the **NotifyServiceStatusChange** operation.

```

<xs:element name="NotifyServiceStatusChange">
  <xs:complexType>
    <xs:sequence>
      <xs:element minOccurs="0" name="serviceStatus" nillable="true"
xmlns:q27="http://schemas.datacontract.org/2004/07/Microsoft.WindowsServerSolutions.DataProtection.PCBackup.BackupUtil.WcfContracts" type="q27:ServiceStatusResponse" />
    </xs:sequence>
  </xs:complexType>
</xs:element>

```



```
</xs:sequence>
</xs:complexType>
</xs:element>
```

3.2.6 Timer Events

None.

3.2.7 Other Local Events

None.

3.3 Health Provider Service Contract Details

3.3.1 Abstract Data Model

This section describes a conceptual service contract that an implementation maintains to participate in this protocol. The described operations of the service contract are provided to facilitate the explanation of how the protocol behaves. This document does not mandate that implementations adhere to this service contract as long as their external behavior is consistent with how it is described in this document.

3.3.1.1 ADM_ArrayOfKeyValueOfstringArrayOfAlertInfo

This is an array of dictionaries of the alert information for all joined devices.

Key: The SID of the device.

Value: The alert information of the given alert.

3.3.1.1.1 Data Model

3.3.1.1.1.1 AlertInfo

Note that the AlertInfo data model also has a corresponding SOAP complex type defined in section [2.2.4.3.2](#).

ActionPerformed: The health definition alert action performed when the alert is detected.

AdditionalInfo: A store of additional information bound to the alert.

DateAndTime: The date and time when the alert was raised.

Description: The description of the alert.

Escalate: TRUE, if the alert will be escalated to admin through email; otherwise, FALSE.

FeatureName: The name of the feature definition to which the health definition belongs.

FeatureTile: The title of the health definition for which the alert is raised.

HealthDefinitionName: The name of the feature definition for which the alert is raised.

HealthDefinitionTitle: The title of the feature definition to which the health definition belongs.

InstanceId: The instance ID of the alert.

IsNew: TRUE, if the alert being raised is not already present; otherwise, FALSE.

IsRepairDefined: TRUE, if the alert is repairable; otherwise, FALSE.

IsSuppressed: TRUE, if the alert is suppressed; otherwise, FALSE.

IsSystem: TRUE, if an alert is a system alert; otherwise, FALSE.

LastSuppressedDateTime: The last time the alert was suppressed.

MachineId: Typically the SID of the client computer.

MachineName: The name of the machine on which the alert is raised.

RepairActionPerformed: The information about the health definition repair action performed when the alert is repaired.

Severity: The health status:

- OK: There is no existing alert.
- Information: Informational alert.
- Warning: Warning alert.
- Critical: Critical alert.
- Report: An alert which collects information from the client.

SupportLink: The support link of the alert.

TroubleshootSteps: The troubleshooting steps of the alert.

Troubleshooter: Allow the user to launch the task from the Alert Viewer.

3.3.2 Timers

None.

3.3.3 Initialization

None.

3.3.4 Higher-Layer Triggered Events

None.

3.3.5 Message Processing Events and Sequencing Rules

OperationContract	Description
IAlertProviderCallback.RaiseAlertCompleted	Indicates the raise alert has completed.
IAlertProviderCallback.ClearAlertCompleted	Indicates the clear alert has completed.
IAlertProviderCallback.SuppressAlertCompleted	Indicates the suppress alert has completed.
IAlertProviderCallback.RepairAlertCompleted	Indicates the repair alert has completed.
IAlertProviderCallback.EvaluateAlertsCompleted	Indicates the health evaluation cycle has completed.

OperationContract	Description
IAlertProviderCallback.RaisedAlerts	Provides the alerts raised on a client computer.
IAlertProviderCallback.ClearedAlerts	Provides the alerts cleared on a client computer.
IAlertSynchCallback.AlertChanged	Indicates a callback for alert changed event.
IAlertManagementProviderService.GetAllNetworkAlerts	Gets the list of AlertInfo objects representing the alerts currently active in the entire network.
IAlertManagementProviderService.ClearAlertOneWay	Clears an alert that is currently active in the network, either on the primary server or on a client computer. This operation does not wait until the alert is cleared before returning.
IAlertManagementProviderService.ClearAlert	Clears an alert that is currently active in the network, either on the primary server or on a client computer. This operation waits until the alert is cleared before returning.
IAlertManagementProviderService.SuppressAlertOneWay	Changes the suppress flag on an alert that is currently active in the network, either on the primary server or on a client computer, to the value provided. This operation does not wait until the alert is suppressed before returning.
IAlertManagementProviderService.SuppressAlert	Changes the suppress flag on an alert that is currently active in the network, either on the primary server or on a client computer with the value provided. This operation waits until the alert is suppressed before returning.
IAlertManagementProviderService.RaiseAlertOneWay	Raises an alert for a health definition defined for a feature. This operation does not wait until the alert is raised before returning.
IAlertManagementProviderService.RaiseAlert	Raises an alert for a health definition defined for a feature. This operation waits until the alert is raised before returning.
IAlertManagementProviderService.IsAuthorized	Determines whether the connected user has network alert access. This is a provider service running on the primary server.
IAlertSynchProviderService.RegisterClientAgent	Registers a client computer for callback with IAlertSynchProviderService provider service running on the primary server.
IAlertSynchProviderService.SynchronizeAlerts	Synchronizes the list of AlertInfo objects representing alerts raised, cleared, updated, or evaluated on a particular machine in the network to the server.
IAlertSynchProviderService.ClearCallbackCommandQueue	Clears all the pending command queues for the machine. Used when a device cannot have an Agent running.
IAlertSynchProviderService.GetPlugInInformation	Get information about all the installed plugins.
IAlertSynchProviderService.DownloadDefinition	Get stream of definition file of a feature plug-in.
IAlertSynchProviderService.DownloadConfiguration	Get stream of definition configuration file of a feature plug-in.

3.3.5.1 IAlertProviderCallback.RaiseAlertCompleted

This operation is a callback indicating that the raise alert operation has completed.

```
<wsdl:operation name="RaiseAlertCompleted">
  <wsdl:output
wsam:Action="http://tempuri.org/IAlertManagementProviderService/RaiseAlertCompleted"
message="tns:IAlertManagementProviderService_RaiseAlertCompleted_OutputCallbackMessage" />
</wsdl:operation>
```

3.3.5.1.1 Messages

3.3.5.1.1.1 IAlertProviderCallback_RaiseAlertCompleted_OutputCallbackMessage

This is the request for the **RaiseAlertCompleted** operation.

```
<wsdl:message
name="IAlertManagementProviderService_RaiseAlertCompleted_OutputCallbackMessage">
  <wsdl:part name="parameters" element="tns:RaiseAlertCompleted" />
</wsdl:message>
```

This message **MUST** be sent with the following SOAP action.

```
http://tempuri.org/IAlertManagementProviderService/RaiseAlertCompleted
```

The body of the SOAP message **MUST** contain the **RaiseAlertCompleted** element.

3.3.5.1.2 Elements

3.3.5.1.2.1 RaiseAlertCompleted

This element specifies input values for the **RaiseAlertCompleted** operation.

```
<xs:element name="RaiseAlertCompleted">
  <xs:complexType>
    <xs:sequence>
      <xs:element minOccurs="0" name="alertInfo" nillable="true"
xmlns:q5="http://schemas.datacontract.org/2004/07/Microsoft.WindowsServerSolutions.NetworkHea
lth.AlertFramework" type="q5:AlertInfo" />
      <xs:element minOccurs="0" name="errMessage" nillable="true" type="xs:string" />
    </xs:sequence>
  </xs:complexType>
</xs:element>
```

For details on **AlertInfo**, see section [2.2.4.3.2](#).

3.3.5.2 IAlertProviderCallback.ClearAlertCompleted

This operation is a callback indicating that the clear alert operation has completed.

```
<wsdl:operation name="ClearAlertCompleted">
  <wsdl:output
wsam:Action="http://tempuri.org/IAlertManagementProviderService/ClearAlertCompleted"
message="tns:IAlertManagementProviderService_ClearAlertCompleted_OutputCallbackMessage" />
</wsdl:operation>
```

3.3.5.2.1 Messages

3.3.5.2.1.1 IAlertProviderCallback_ClearAlertCompleted_OutputCallbackMessage

This is the request for the **ClearAlertCompleted** operation.

```
<wsdl:message name="IAlertProviderCallback_ClearAlertCompleted_OutputCallbackMessage">
  <wsdl:part name="parameters" element="tns:ClearAlertCompleted" />
</wsdl:message>
```

This message MUST be sent with the following SOAP action.

```
http://tempuri.org/IAlertManagementProviderService/ClearAlertCompleted
```

The body of the SOAP message MUST contain the **ClearAlertCompleted** element.

3.3.5.2.2 Elements

3.3.5.2.2.1 ClearAlertCompleted

This element specifies input values for the **ClearAlertCompleted** operation.

```
<xs:element name="ClearAlertCompleted">
  <xs:complexType>
    <xs:sequence>
      <xs:element minOccurs="0" name="alertKey" nillable="true" type="xs:string" />
      <xs:element minOccurs="0" name="errMessage" nillable="true" type="xs:string" />
    </xs:sequence>
  </xs:complexType>
</xs:element>
```

3.3.5.3 IAlertProviderCallback.SuppressAlertCompleted

This operation is a callback indicating that the suppress alert operation has completed.

```
<wsdl:operation name="SuppressAlertCompleted">
  <wsdl:output
wsam:Action="http://tempuri.org/IAlertManagementProviderService/SuppressAlertCompleted"
message="tns:IAlertManagementProviderService_SuppressAlertCompleted_OutputCallbackMessage" />
</wsdl:operation>
```

3.3.5.3.1 Messages

3.3.5.3.1.1 IAlertProviderCallback_SuppressAlertCompleted_OutputCallbackMessage

This is the request for the **SuppressAlertCompleted** operation.

```
<wsdl:message name="IAlertProviderCallback_SuppressAlertCompleted_OutputCallbackMessage">
  <wsdl:part name="parameters" element="tns:SuppressAlertCompleted" />
</wsdl:message>
```

This message MUST be sent with the following SOAP action.

http://tempuri.org/IAAlertManagementProviderService/SuppressAlertCompleted

The body of the SOAP message MUST contain the **SuppressAlertCompleted** element.

3.3.5.3.2 Elements

3.3.5.3.2.1 SuppressAlertCompleted

This element specifies input values for the **SuppressAlertCompleted** operation.

```
<xs:element name="SuppressAlertCompleted">
  <xs:complexType>
    <xs:sequence>
      <xs:element minOccurs="0" name="alertKey" nillable="true" type="xs:string" />
      <xs:element minOccurs="0" name="errMessage" nillable="true" type="xs:string" />
    </xs:sequence>
  </xs:complexType>
</xs:element>
```

3.3.5.4 IAAlertProviderCallback.RepairAlertCompleted

This operation is a callback indicating that the repair alert operation has completed.

```
<wsdl:operation name="RepairAlertCompleted">
  <wsdl:output
wsam:Action="http://tempuri.org/IAAlertManagementProviderService/RepairAlertCompleted"
message="tns:IAAlertManagementProviderService_RepairAlertCompleted_OutputCallbackMessage" />
</wsdl:operation>
```

3.3.5.4.1 Messages

3.3.5.4.1.1 IAAlertProviderCallback_RepairAlertCompleted_OutputCallbackMessage

This is the request for the **RepairAlertCompleted** operation.

```
<wsdl:message name="IAAlertProviderCallback RepairAlertCompleted OutputCallbackMessage">
  <wsdl:part name="parameters" element="tns:RepairAlertCompleted" />
</wsdl:message>
```

This message MUST be sent with the following SOAP action.

http://tempuri.org/IAAlertManagementProviderService/RepairAlertCompleted

The body of the SOAP message MUST contain the **RepairAlertCompleted** element.

3.3.5.4.2 Elements

3.3.5.4.2.1 RepairAlertCompleted

This element specifies input values for the **RepairAlertCompleted** operation.

```
<xs:element name="RepairAlertCompleted">
  <xs:complexType>
```

```

    <xs:sequence>
      <xs:element minOccurs="0" name="alertKey" nillable="true" type="xs:string" />
      <xs:element minOccurs="0" name="errMessage" nillable="true" type="xs:string" />
    </xs:sequence>
  </xs:complexType>
</xs:element>

```

3.3.5.5 IAlertProviderCallback.EvaluateAlertsCompleted

This operation is a callback indicating that the health evaluation process has completed.

```

<wsdl:operation name="EvaluateAlertsCompleted">
  <wsdl:output
    wsam:Action="http://tempuri.org/IAlertManagementProviderService/EvaluateAlertsCompleted"
    message="tns:IAlertManagementProviderService EvaluateAlertsCompleted OutputCallbackMessage"
  />
</wsdl:operation>

```

3.3.5.5.1 Messages

3.3.5.5.1.1 IAlertProviderCallback_EvaluateAlertsCompleted_OutputCallbackMessage

This is the request for the **EvaluateAlertsCompleted** operation.

```

<wsdl:message name="IAlertProviderCallback_EvaluateAlertsCompleted_OutputCallbackMessage">
  <wsdl:part name="parameters" element="tns:EvaluateAlertsCompleted" />
</wsdl:message>

```

This message MUST be sent with the following SOAP action.

```

http://tempuri.org/IAlertManagementProviderService/EvaluateAlertsCompleted

```

The body of the SOAP message MUST contain the **EvaluateAlertsCompleted** element.

3.3.5.5.2 Elements

3.3.5.5.2.1 EvaluateAlertsCompleted

This element specifies input values for the **EvaluateAlertsCompleted** operation.

```

<xs:element name="EvaluateAlertsCompleted">
  <xs:complexType>
    <xs:sequence>
      <xs:element minOccurs="0" name="machineId" nillable="true" type="xs:string" />
      <xs:element minOccurs="0" name="ignoreSchedule" nillable="true" type="xs:boolean" />
      <xs:element minOccurs="0" name="errMessage" nillable="true" type="xs:string" />
    </xs:sequence>
  </xs:complexType>
</xs:element>

```

3.3.5.6 IAlertProviderCallback.RaisedAlerts

This operation is a callback that provides the alerts that have been raised on a client computer.

```
<wsdl:operation name="RaisedAlerts">
  <wsdl:output wsam:Action="http://tempuri.org/IAAlertManagementProviderService/RaisedAlerts"
message="tns:IAAlertManagementProviderService_RaisedAlerts_OutputCallbackMessage" />
</wsdl:operation>
```

3.3.5.6.1 Messages

3.3.5.6.1.1 IAAlertProviderCallback_RaisedAlerts_OutputCallbackMessage

This is the request for the **RaisedAlerts** operation.

```
<wsdl:message name="IAAlertProviderCallback RaisedAlerts OutputCallbackMessage">
  <wsdl:part name="parameters" element="tns:RaisedAlerts" />
</wsdl:message>
```

This message MUST be sent with the following SOAP action.

```
http://tempuri.org/IAAlertManagementProviderService/RaisedAlerts
```

The body of the SOAP message MUST contain the **RaisedAlerts** element.

3.3.5.6.2 Elements

3.3.5.6.2.1 RaisedAlerts

This element specifies input values for the **RaisedAlerts** operation.

```
<xs:element name="RaisedAlerts">
  <xs:complexType>
    <xs:sequence>
      <xs:element minOccurs="0" name="alertInfoList" nillable="true"
xmlns:q6="http://schemas.datacontract.org/2004/07/Microsoft.WindowsServerSolutions.NetworkHea
lth.AlertFramework" type="q6:ArrayOfAlertInfo" />
      <xs:element minOccurs="0" name="task"
xmlns:q7="http://schemas.datacontract.org/2004/07/Microsoft.WindowsServerSolutions.NetworkHea
lth.AlertFramework" type="q7:TaskType" />
      <xs:element minOccurs="0" name="machineId" nillable="true" type="xs:string" />
    </xs:sequence>
  </xs:complexType>
</xs:element>
```

3.3.5.7 IAAlertProviderCallback.ClearedAlerts

This operation is a callback that provides the alerts that have been cleared on a client computer.

```
<wsdl:operation name="ClearedAlerts">
  <wsdl:output wsam:Action="http://tempuri.org/IAAlertManagementProviderService/ClearedAlerts"
message="tns:IAAlertManagementProviderService_ClearedAlerts_OutputCallbackMessage" />
</wsdl:operation>
```

3.3.5.7.1 Messages

3.3.5.7.1.1 IAAlertProviderCallback_ClearedAlerts_OutputCallbackMessage

This is the request for the **ClearedAlerts** operation.

```
<wsdl:message name="IAlertProviderCallback_ClearedAlerts_OutputCallbackMessage">
  <wsdl:part name="parameters" element="tns:ClearedAlerts" />
</wsdl:message>
```

This message MUST be sent with the following SOAP action.

```
http://tempuri.org/IAlertManagementProviderService/ClearedAlerts
```

The body of the SOAP message MUST contain the **ClearedAlerts** element.

3.3.5.7.2 Elements

3.3.5.7.2.1 ClearedAlerts

This element specifies input values for the **ClearedAlerts** operation.

```
<xs:element name="ClearedAlerts">
  <xs:complexType>
    <xs:sequence>
      <xs:element minOccurs="0" name="alertInfoList" nillable="true"
        xmlns:q8="http://schemas.datacontract.org/2004/07/Microsoft.WindowsServerSolutions.NetworkHealth.AlertFramework" type="q8:ArrayOfAlertInfo" />
      <xs:element minOccurs="0" name="task"
        xmlns:q9="http://schemas.datacontract.org/2004/07/Microsoft.WindowsServerSolutions.NetworkHealth.AlertFramework" type="q9:TaskType" />
      <xs:element minOccurs="0" name="machineId" nillable="true" type="xs:string" />
    </xs:sequence>
  </xs:complexType>
</xs:element>
```

3.3.5.8 IAlertSynchCallback.AlertChanged

This operation is a callback for the alert changed event.

```
<wsdl:operation name="AlertChanged">
  <wsdl:output wsam:Action="http://tempuri.org/IAlertSynchProviderService/AlertChanged"
    message="tns:IAlertSynchProviderService_AlertChanged_OutputCallbackMessage" />
</wsdl:operation>
```

3.3.5.8.1 Messages

3.3.5.8.1.1 IAlertSynchCallback_AlertChanged_OutputCallbackMessage

This is the request for the **AlertChanged** operation.

```
<wsdl:message name="IAlertSynchCallback_AlertChanged_OutputCallbackMessage">
  <wsdl:part name="parameters" element="tns:AlertChanged" />
</wsdl:message>
```

This message MUST be sent with the following SOAP action.

```
http://tempuri.org/IAlertSynchProviderCallback/AlertChanged
```

The body of the SOAP message MUST contain the **AlertChanged** element.

3.3.5.8.2 Elements

3.3.5.8.2.1 AlertChanged

This element specifies input values for the **AlertChanged** operation.

```
<xs:element name="AlertChanged">
  <xs:complexType>
    <xs:sequence>
      <xs:element minOccurs="0" name="commands" nillable="true"
        xmlns:q6="http://schemas.microsoft.com/2003/10/Serialization/Arrays" type="q6:ArrayOfanyType"
      />
    </xs:sequence>
  </xs:complexType>
</xs:element>
```

3.3.5.9 IAlertManagementProviderService.GetAllNetworkAlerts

This operation returns the list of **AlertInfo** objects representing the alerts currently active in the entire network.

```
<wsdl:operation name="GetAllNetworkAlerts">
  <wsdl:input>
    wsam:Action="http://tempuri.org/IAlertManagementProviderService/GetAllNetworkAlerts"
    message="tns:IAlertManagementProviderService_GetAllNetworkAlerts_InputMessage" />
  <wsdl:output>
    wsam:Action="http://tempuri.org/IAlertManagementProviderService/GetAllNetworkAlertsResponse"
    message="tns:IAlertManagementProviderService_GetAllNetworkAlerts_OutputMessage" />
  <wsdl:fault>
    wsam:Action="http://tempuri.org/IAlertManagementProviderService/GetAllNetworkAlertsSecurityAccessDeniedExceptionFault" name="SecurityAccessDeniedExceptionFault"
    message="tns:IAlertManagementProviderService_GetAllNetworkAlerts_SecurityAccessDeniedExceptionFault_FaultMessage" />
  <wsdl:fault>
    wsam:Action="http://tempuri.org/IAlertManagementProviderService/GetAllNetworkAlertsStringFault" name="StringFault"
    message="tns:IAlertManagementProviderService_GetAllNetworkAlerts_StringFault_FaultMessage" />
</wsdl:operation>
```

Upon receiving the **IAlertManagementProviderService_GetAllNetworkAlerts_InputMessage** request message, the protocol server starts to query the alerts currently active in the entire network. Upon successful completion of the action, the server MUST respond with **IAlertManagementProviderService_GetAllNetworkAlerts_OutputMessage**, which includes the list of **AlertInfo** objects representing the results. In the event of a failure, an appropriate SOAP fault MUST be sent to the client as specified in section [2.2.2.1](#).

3.3.5.9.1 Messages

3.3.5.9.1.1 IAlertManagementProviderService_GetAllNetworkAlerts_InputMessage

This is the request for the **GetAllNetworkAlerts** operation.

```
<wsdl:message name="IAlertManagementProviderService_GetAllNetworkAlerts_InputMessage">
  <wsdl:part name="parameters" element="tns:GetAllNetworkAlerts" />
</wsdl:message>
```

This message MUST be sent with the following SOAP action.

```
http://tempuri.org/IAAlertManagementProviderService/GetAllNetworkAlerts
```

The body of the SOAP message MUST contain the **GetAllNetworkAlerts** element.

3.3.5.9.1.2 IAAlertManagementProviderService_GetAllNetworkAlerts_OutputMessage

This is the response for the **GetAllNetworkAlerts** operation.

```
<wsdl:message name="IAAlertManagementProviderService_GetAllNetworkAlerts_OutputMessage">  
  <wsdl:part name="parameters" element="tns:GetAllNetworkAlertsResponse" />  
</wsdl:message>
```

This message MUST be sent with the following SOAP action.

```
http://tempuri.org/IAAlertManagementProviderService/GetAllNetworkAlertsResponse
```

The body of the SOAP message MUST contain the **GetAllNetworkAlertsResponse** element.

3.3.5.9.2 Elements

3.3.5.9.2.1 GetAllNetworkAlerts

This element specifies input values for the **GetAllNetworkAlerts** operation.

```
<xs:element name="GetAllNetworkAlerts">  
  <xs:complexType>  
    <xs:sequence />  
  </xs:complexType>  
</xs:element>
```

3.3.5.9.2.2 GetAllNetworkAlertsResponse

This element specifies output values for the **GetAllNetworkAlerts** operation.

```
<xs:element name="GetAllNetworkAlertsResponse">  
  <xs:complexType>  
    <xs:sequence>  
      <xs:element minOccurs="0" name="GetAllNetworkAlertsResult" nillable="true"  
xmlns:q1="http://schemas.datacontract.org/2004/07/Microsoft.WindowsServerSolutions.NetworkHea  
lth.AlertFramework.Service" type="q1:AlertListChunk" />  
    </xs:sequence>  
  </xs:complexType>  
</xs:element>
```

3.3.5.10 IAAlertManagementProviderService.ClearAlertOneWay

Clears an alert that is currently active in the network, either on the primary server or on a client computer. This operation does not wait for the alert to be cleared before returning.

```
<wsdl:operation name="ClearAlertOneWay">
```

```

    <wsdl:input
      wsam:Action="http://tempuri.org/IAAlertManagementProviderService/ClearAlertOneWay"
      message="tns:IAAlertManagementProviderService_ClearAlertOneWay_InputMessage" />
    </wsdl:operation>

```

Upon receiving the **IAAlertManagementProviderService_ClearAlertOneWay_InputMessage** request message, the protocol server is notified to clear the specific alert.

3.3.5.10.1 Messages

3.3.5.10.1.1 IAAlertManagementProviderService_ClearAlertOneWay_InputMessage

This is the request for the **ClearAlertOneWay** operation.

```

<wsdl:message name="IAAlertManagementProviderService_ClearAlertOneWay_InputMessage">
  <wsdl:part name="parameters" element="tns:ClearAlertOneWay" />
</wsdl:message>

```

This message **MUST** be sent with the following SOAP action.

```

http://tempuri.org/IAAlertManagementProviderService/ClearAlertOneWay

```

The body of the SOAP message **MUST** contain the **ClearAlertOneWay** element.

3.3.5.10.2 Elements

3.3.5.10.2.1 ClearAlertOneWay

This element specifies input values for the **ClearAlertOneWay** operation.

```

<xs:element name="ClearAlertOneWay">
  <xs:complexType>
    <xs:sequence>
      <xs:element minOccurs="0" name="alertKey" nillable="true" type="xs:string" />
    </xs:sequence>
  </xs:complexType>
</xs:element>

```

3.3.5.11 IAAlertManagementProviderService.ClearAlert

This operation clears an alert that is currently active in the network, either on the primary server or on a client computer. This operation waits until the alert is cleared before returning.

```

<wsdl:operation name="ClearAlert">
  <wsdl:input wsam:Action="http://tempuri.org/IAAlertManagementProviderService/ClearAlert"
    message="tns:IAAlertManagementProviderService_ClearAlert_InputMessage" />
  <wsdl:output
    wsam:Action="http://tempuri.org/IAAlertManagementProviderService/ClearAlertResponse"
    message="tns:IAAlertManagementProviderService_ClearAlert_OutputMessage" />
  <wsdl:fault
    wsam:Action="http://tempuri.org/IAAlertManagementProviderService/ClearAlertStringFault"
    name="StringFault"
    message="tns:IAAlertManagementProviderService_ClearAlert_StringFault_FaultMessage" />
  <wsdl:fault
    wsam:Action="http://tempuri.org/IAAlertManagementProviderService/ClearAlertSecurityAccessDenie
    dExceptionFault" name="SecurityAccessDeniedExceptionFault"

```

```
message="tns:IAAlertManagementProviderService_ClearAlert_SecurityAccessDeniedExceptionFault_FaultMessage" />
</wsdl:operation>
```

Upon receiving the **IAAlertManagementProviderService_ClearAlert_InputMessage** request message, the protocol server starts to clear the specific alert. Upon successful completion of the action, the server MUST respond with **IAAlertManagementProviderService_ClearAlert_OutputMessage**. In the event of a failure, an appropriate SOAP fault MUST be sent to the client as specified in section [2.2.2.1](#).

3.3.5.11.1 Messages

3.3.5.11.1.1 IAAlertManagementProviderService_ClearAlert_InputMessage

This is the request for the **ClearAlert** operation.

```
<wsdl:message name="IAAlertManagementProviderService_ClearAlert_InputMessage">
  <wsdl:part name="parameters" element="tns:ClearAlert" />
</wsdl:message>
```

This message MUST be sent with the following SOAP action.

```
http://tempuri.org/IAAlertManagementProviderService/ClearAlert
```

The body of the SOAP message MUST contain the **ClearAlert** element.

3.3.5.11.1.2 IAAlertManagementProviderService_ClearAlert_OutputMessage

This is the response for the **ClearAlert** operation.

```
<wsdl:message name="IAAlertManagementProviderService_ClearAlert_OutputMessage">
  <wsdl:part name="parameters" element="tns:ClearAlertResponse" />
</wsdl:message>
```

This message MUST be sent with the following SOAP action.

```
http://tempuri.org/IAAlertManagementProviderService/ClearAlertResponse
```

The body of the SOAP message MUST contain the **ClearAlertResponse** element.

3.3.5.11.2 Elements

3.3.5.11.2.1 ClearAlert

This element specifies input values for the **ClearAlert** operation.

```
<xs:element name="ClearAlert">
  <xs:complexType>
    <xs:sequence>
      <xs:element minOccurs="0" name="alertKey" nillable="true"
        type="xs:string" />
    </xs:sequence>
  </xs:complexType>
```

```
</xs:element>
```

3.3.5.11.2.2 ClearAlertResponse

This element specifies output values for the **ClearAlert** operation.

```
<xs:element name="ClearAlertResponse">  
  <xs:complexType>  
    <xs:sequence />  
  </xs:complexType>  
</xs:element>
```

3.3.5.12 IAlertManagementProviderService.SuppressAlertOneWay

This operation sets the suppress flag on an alert that is currently active in the network to the value provided. The alert can be either on the primary server or on a client computer. This operation does not wait until the alert is suppressed before returning.

```
<wsdl:operation name="SuppressAlertOneWay">  
  <wsdl:input  
    wsam:Action="http://tempuri.org/IAlertManagementProviderService/SuppressAlertOneWay"  
    message="tns:IAlertManagementProviderService SuppressAlertOneWay InputMessage" />  
</wsdl:operation>
```

Upon receiving the **IAlertManagementProviderService_SuppressAlertOneWay_InputMessage** request message, the protocol server is notified to suppress the specific alert.

3.3.5.12.1 Messages

3.3.5.12.1.1 IAlertManagementProviderService_SuppressAlertOneWay_InputMessage

This is the request for the **SuppressAlertOneWay** operation.

```
<wsdl:message name="IAlertManagementProviderService SuppressAlertOneWay InputMessage">  
  <wsdl:part name="parameters" element="tns:SuppressAlertOneWay" />  
</wsdl:message>
```

This message **MUST** be sent with the following SOAP action.

```
http://tempuri.org/IAlertManagementProviderService/SuppressAlertOneWay
```

The body of the SOAP message **MUST** contain the **SuppressAlertOneWay** element.

3.3.5.12.2 Elements

3.3.5.12.2.1 SuppressAlertOneWay

This element specifies input values for the **SuppressAlertOneWay** operation.

```
<xs:element name="SuppressAlertOneWay">  
  <xs:complexType>  
    <xs:sequence>
```

```

        <xs:element minOccurs="0" name="alertKey" nillable="true" type="xs:string" />
        <xs:element minOccurs="0" name="value" type="xs:boolean" />
    </xs:sequence>
</xs:complexType>
</xs:element>

```

3.3.5.13 IAlertManagementProviderService.SuppressAlert

This operation sets the suppress flag on an alert that is currently active in the network to the value provided. The alert can be either on the primary server or on a client computer. This operation waits until the alert is cleared before returning.

```

<wsdl:operation name="SuppressAlert">
  <wsdl:input wsam:Action="http://tempuri.org/IAlertManagementProviderService/SuppressAlert"
  message="tns:IAlertManagementProviderService_SuppressAlert_InputMessage" />
  <wsdl:output
  wsam:Action="http://tempuri.org/IAlertManagementProviderService/SuppressAlertResponse"
  message="tns:IAlertManagementProviderService_SuppressAlert_OutputMessage" />
  <wsdl:fault
  wsam:Action="http://tempuri.org/IAlertManagementProviderService/SuppressAlertStringFault"
  name="StringFault"
  message="tns:IAlertManagementProviderService_SuppressAlert_StringFault_FaultMessage" />
  <wsdl:fault
  wsam:Action="http://tempuri.org/IAlertManagementProviderService/SuppressAlertSecurityAccessDe
  niedExceptionFault" name="SecurityAccessDeniedExceptionFault"
  message="tns:IAlertManagementProviderService_SuppressAlert_SecurityAccessDeniedExceptionFault
  FaultMessage" />
</wsdl:operation>

```

Upon receiving the **IAlertManagementProviderService_SuppressAlert_InputMessage** request message, the protocol server starts to suppress the specific alert. Upon successful completion of the action, the server MUST respond with **IAlertManagementProviderService_SuppressAlert_OutputMessage**. In the event of a failure, an appropriate SOAP fault MUST be sent to the client as specified in section [2.2.2.1](#).

3.3.5.13.1 Messages

3.3.5.13.1.1 IAlertManagementProviderService_SuppressAlert_InputMessage

This is the request for the **SuppressAlert** operation.

```

<wsdl:message name="IAlertManagementProviderService_SuppressAlert_InputMessage">
  <wsdl:part name="parameters" element="tns:SuppressAlert" />
</wsdl:message>

```

This message MUST be sent with the following SOAP action.

```
http://tempuri.org/IAlertManagementProviderService/SuppressAlert
```

The body of the SOAP message MUST contain the **SuppressAlert** element.

3.3.5.13.1.2 IAlertManagementProviderService_SuppressAlert_OutputMessage

This is the response for the **SuppressAlert** operation.

```
<wsdl:message name="IAlertManagementProviderService_SuppressAlert_OutputMessage">
```

```
<wsdl:part name="parameters" element="tns:SuppressAlertResponse" />
</wsdl:message>
```

This message MUST be sent with the following SOAP action.

```
http://tempuri.org/IAAlertManagementProviderService/SuppressAlertResponse
```

The body of the SOAP message MUST contain the **SuppressAlertResponse** element.

3.3.5.13.2 Elements

3.3.5.13.2.1 SuppressAlert

This element specifies input values for the **SuppressAlert** operation.

```
<xs:element name="SuppressAlert">
  <xs:complexType>
    <xs:sequence>
      <xs:element minOccurs="0" name="alertKey" nillable="true"
type="xs:string" />
      <xs:element minOccurs="0" name="value" type="xs:boolean" />
    </xs:sequence>
  </xs:complexType>
</xs:element>
```

3.3.5.13.2.2 SuppressAlertResponse

This element specifies input values for the **SuppressAlert** operation.

```
<xs:element name="SuppressAlertResponse">
  <xs:complexType>
    <xs:sequence />
  </xs:complexType>
</xs:element>
```

3.3.5.14 IAAlertManagementProviderService.RaiseAlertOneWay

This operation raises an alert for a health definition for a feature. This operation does not wait until the alert is raised before returning.

```
<wsdl:operation name="RaiseAlertOneWay">
  <wsdl:input
wsam:Action="http://tempuri.org/IAAlertManagementProviderService/RaiseAlertOneWay"
message="tns:IAAlertManagementProviderService_RaiseAlertOneWay_InputMessage" />
</wsdl:operation>
```

Upon receiving the **IAAlertManagementProviderService_RaiseAlertOneWay_InputMessage** request message, the protocol server is notified to raise the specific alert.

3.3.5.14.1 Messages

3.3.5.14.1.1 IAAlertManagementProviderService_RaiseAlertOneWay_InputMessage

This is the request for the **RaiseAlertOneWay** operation.

```
<wsdl:message name="IAlertManagementProviderService_RaiseAlertOneWay_InputMessage">
  <wsdl:part name="parameters" element="tns:RaiseAlertOneWay" />
</wsdl:message>
```

This message MUST be sent with the following SOAP action.

```
http://tempuri.org/IAlertManagementProviderService/RaiseAlertOneWay
```

The body of the SOAP message MUST contain the **RaiseAlertOneWay** element.

3.3.5.14.2 Elements

3.3.5.14.2.1 RaiseAlertOneWay

This element specifies input values for the **RaiseAlertOneWay** operation.

```
<xs:element name="RaiseAlertOneWay">
  <xs:complexType>
    <xs:sequence>
      <xs:element minOccurs="0" name="alertInfo" nillable="true"
        xmlns:q2="http://schemas.datacontract.org/2004/07/Microsoft.WindowsServerSolutions.NetworkHealth.AlertFramework" type="q2:AlertInfo" />
    </xs:sequence>
  </xs:complexType>
</xs:element>
```

3.3.5.15 IAlertManagementProviderService.RaiseAlert

This operation raises an alert for a health definition for a feature. This operation waits until the alert is cleared before returning.

```
<wsdl:operation name="RaiseAlert">
  <wsdl:input wsam:Action="http://tempuri.org/IAlertManagementProviderService/RaiseAlert"
    message="tns:IAlertManagementProviderService_RaiseAlert_InputMessage" />
  <wsdl:output
    wsam:Action="http://tempuri.org/IAlertManagementProviderService/RaiseAlertResponse"
    message="tns:IAlertManagementProviderService_RaiseAlert_OutputMessage" />
  <wsdl:fault
    wsam:Action="http://tempuri.org/IAlertManagementProviderService/RaiseAlertStringFault"
    name="StringFault"
    message="tns:IAlertManagementProviderService_RaiseAlert_StringFault_FaultMessage" />
  <wsdl:fault
    wsam:Action="http://tempuri.org/IAlertManagementProviderService/RaiseAlertSecurityAccessDeniedExceptionFault"
    name="SecurityAccessDeniedExceptionFault"
    message="tns:IAlertManagementProviderService_RaiseAlert_SecurityAccessDeniedExceptionFault_FaultMessage" />
</wsdl:operation>
```

Upon receiving the **IAlertManagementProviderService_RaiseAlert_InputMessage** request message, the protocol server starts to raise the specific alert. Upon successful completion of the action, the server MUST respond with

IAlertManagementProviderService_RaiseAlert_OutputMessage. In the event of a failure, an appropriate SOAP fault MUST be sent to the client as specified in section [2.2.2.1](#).

3.3.5.15.1 Messages

3.3.5.15.1.1 IAlertManagementProviderService_RaiseAlert_InputMessage

This is the request for the **RaiseAlert** operation.

```
<wsdl:message name="IAlertManagementProviderService_RaiseAlert_InputMessage">
  <wsdl:part name="parameters" element="tns:RaiseAlert" />
</wsdl:message>
```

This message MUST be sent with the following SOAP action.

```
http://tempuri.org/IAlertManagementProviderService/RaiseAlert
```

The body of the SOAP message MUST contain the **RaiseAlert** element.

3.3.5.15.1.2 IAlertManagementProviderService_RaiseAlert_OutputMessage

This is the response for the **RaiseAlert** operation.

```
<wsdl:message name="IAlertManagementProviderService_RaiseAlert_OutputMessage">
  <wsdl:part name="parameters" element="tns:RaiseAlertResponse" />
</wsdl:message>
```

This message MUST be sent with the following SOAP action.

```
http://tempuri.org/IAlertManagementProviderService/RaiseAlertResponse
```

The body of the SOAP message MUST contain the **RaiseAlertResponse** element.

3.3.5.15.2 Elements

3.3.5.15.2.1 RaiseAlert

This element specifies input values for the **RaiseAlert** operation.

```
<xs:element name="RaiseAlert">
  <xs:complexType>
    <xs:sequence>
      <xs:element minOccurs="0" name="alertInfo" nillable="true"
        xmlns:q3="http://schemas.datacontract.org/2004/07/Microsoft.WindowsServerSolutions.NetworkHealth.AlertFramework" type="q3:AlertInfo" />
    </xs:sequence>
  </xs:complexType>
</xs:element>
```

For details on **AlertInfo**, see section [2.2.4.3.2](#).

3.3.5.15.2.2 RaiseAlertResponse

This element specifies output values for the **RaiseAlert** operation.

```
<xs:element name="RaiseAlertResponse">
  <xs:complexType>
    <xs:sequence>
```

```

    <xs:element minOccurs="0" name="RaiseAlertResult" nillable="true"
xmlns:q4="http://schemas.datacontract.org/2004/07/Microsoft.WindowsServerSolutions.NetworkHealth.AlertFramework" type="q4:AlertInfo" />
  </xs:sequence>
</xs:complexType>
</xs:element>

```

3.3.5.16 IAlertManagementProviderService.IsAuthorized

This operation determines whether the connected user has network alert access.

```

<wsdl:operation name="IsAuthorized">
  <wsdl:input wsam:Action="http://tempuri.org/IAlertManagementProviderService/IsAuthorized"
message="tns:IAlertManagementProviderService_IsAuthorized_InputMessage" />
  <wsdl:output
wsam:Action="http://tempuri.org/IAlertManagementProviderService/IsAuthorizedResponse"
message="tns:IAlertManagementProviderService_IsAuthorized_OutputMessage" />
</wsdl:operation>

```

Upon receiving the **IAlertManagementProviderService_IsAuthorized_InputMessage** request message, the protocol server starts to check whether the connected user has network alert access. Upon successful completion of the action, the server MUST respond with **IAlertManagementProviderService_IsAuthorized_OutputMessage**. In the event of a failure, an appropriate SOAP fault MUST be sent to the client as specified in section [2.2.2.1](#).

3.3.5.16.1 Messages

3.3.5.16.1.1 IAlertManagementProviderService_IsAuthorized_InputMessage

This is the request for the **IsAuthorized** operation.

```

<wsdl:message name="IAlertManagementProviderService_IsAuthorized_InputMessage">
  <wsdl:part name="parameters" element="tns:IsAuthorized" />
</wsdl:message>

```

This message MUST be sent with the following SOAP action.

```
http://tempuri.org/IAlertManagementProviderService/IsAuthorized
```

The body of the SOAP message MUST contain the **IsAuthorized** element.

3.3.5.16.1.2 IAlertManagementProviderService_IsAuthorized_OutputMessage

This is the response for the **IsAuthorized** operation.

```

<wsdl:message name="IAlertManagementProviderService_IsAuthorized_OutputMessage">
  <wsdl:part name="parameters" element="tns:IsAuthorizedResponse" />
</wsdl:message>

```

This message MUST be sent with the following SOAP action.

```
http://tempuri.org/IAlertManagementProviderService/IsAuthorizedResponse
```

The body of the SOAP message MUST contain the **IsAuthorizedResponse** element.

3.3.5.16.2 Elements

3.3.5.16.2.1 IsAuthorized

This element specifies input values for the **IsAuthorized** operation.

```
<xs:element name="IsAuthorized">
  <xs:complexType>
    <xs:sequence />
  </xs:complexType>
</xs:element>
```

3.3.5.16.2.2 IsAuthorizedResponse

This element specifies output values for the **IsAuthorized** operation.

```
<xs:element name="IsAuthorizedResponse">
  <xs:complexType>
    <xs:sequence>
      <xs:element minOccurs="1" name="returnValue" type="xs:boolean" />
    </xs:sequence>
  </xs:complexType>
```

3.3.5.17 IAlertSynchProviderService.RegisterClientAgent

This operation registers a client computer for callbacks with the **IAlertSynchProviderService** instance running on the primary server.

```
<wsdl:operation name="RegisterClientAgent">
  <wsdl:input wsam:Action="http://tempuri.org/IAlertSynchProviderService/RegisterClientAgent"
  message="tns:IAlertSynchProviderService_RegisterClientAgent_InputMessage" />
  <wsdl:output
  wsam:Action="http://tempuri.org/IAlertSynchProviderService/RegisterClientAgentResponse"
  message="tns:IAlertSynchProviderService_RegisterClientAgent_OutputMessage" />
  <wsdl:fault
  wsam:Action="http://tempuri.org/IAlertSynchProviderService/RegisterClientAgentArgumentNullExc
  eptionFault" name="ArgumentNullExceptionFault"
  message="tns:IAlertSynchProviderService_RegisterClientAgent_ArgumentNullExceptionFault_FaultM
  essage" />
</wsdl:operation>
```

Upon receiving the **IAlertSynchProviderService_RegisterClientAgent_InputMessage** request message, the protocol server starts to register the client computer. Upon successful completion of the action, the server MUST respond with **IAlertSynchProviderService_RegisterClientAgent_OutputMessage**. In the event of a failure, an appropriate SOAP fault MUST be sent to the client as specified in section [2.2.2.1](#).

3.3.5.17.1 Messages

3.3.5.17.1.1 IAlertSynchProviderService_RegisterClientAgent_InputMessage

This is the request for the **RegisterClientAgent** operation.

```
<wsdl:message name="IAlertSynchProviderService_RegisterClientAgent_InputMessage">
  <wsdl:part name="parameters" element="tns:RegisterClientAgent" />
</wsdl:message>
```

```
</wsdl:message>
```

This message MUST be sent with the following SOAP action.

```
http://tempuri.org/IAAlertSynchProviderService/RegisterClientAgent
```

The body of the SOAP message MUST contain the **RegisterClientAgent** element.

3.3.5.17.1.2 IAAlertSynchProviderService_RegisterClientAgent_OutputMessage

This is the response for the **RegisterClientAgent** operation.

```
<wsdl:message name="IAAlertSynchProviderService_RegisterClientAgent_OutputMessage">  
  <wsdl:part name="parameters" element="tns:RegisterClientAgentResponse" />  
</wsdl:message>
```

This message MUST be sent with the following SOAP action.

```
http://tempuri.org/IAAlertSynchProviderService/RegisterClientAgentResponse
```

The body of the SOAP message MUST contain the **RegisterClientAgentResponse** element.

3.3.5.17.2 Elements

3.3.5.17.2.1 RegisterClientAgent

This element specifies input values for the **RegisterClientAgent** operation.

```
<xs:element name="RegisterClientAgent">  
  <xs:complexType>  
    <xs:sequence>  
      <xs:element minOccurs="0" name="networkMachineId" nillable="true" type="xs:string" />  
    </xs:sequence>  
  </xs:complexType>  
</xs:element>
```

3.3.5.17.2.2 RegisterClientAgentResponse

This element specifies output values for the **RegisterClientAgent** operation.

```
<xs:element name="RegisterClientAgentResponse">  
  <xs:complexType>  
    <xs:sequence />  
  </xs:complexType>  
</xs:element>
```

3.3.5.18 IAAlertSynchProviderService.SynchronizeAlerts

This operation synchronizes the list of **AlertInfo** objects representing alerts raised, cleared, updated, or evaluated on a particular machine in the network to the server.

```
<wsdl:operation name="SynchronizeAlerts">
```

```

    <wsdl:input wsam:Action="http://tempuri.org/IAAlertSynchProviderService/SynchronizeAlerts"
    message="tns:IAAlertSynchProviderService_SynchronizeAlerts_InputMessage" />
  </wsdl:operation>

```

Upon receiving the **IAAlertSynchProviderService_SynchronizeAlerts_InputMessage** request message, the protocol server starts to synchronize the list of AlertInfo objects.

3.3.5.18.1 Messages

3.3.5.18.1.1 IAAlertSynchProviderService_SynchronizeAlerts_InputMessage

This is the request for the **SynchronizeAlerts** operation.

```

<wsdl:message name="IAAlertSynchProviderService_SynchronizeAlerts_InputMessage">
  <wsdl:part name="parameters" element="tns:SynchronizeAlerts" />
</wsdl:message>

```

This message MUST be sent with the following SOAP action.

```

http://tempuri.org/IAAlertSynchProviderService/SynchronizeAlerts

```

The body of the SOAP message MUST contain the **SynchronizeAlerts** element.

3.3.5.18.2 Elements

3.3.5.18.2.1 SynchronizeAlerts

This element specifies input values for the **SynchronizeAlerts** operation.

```

<xs:element name="SynchronizeAlerts">
  <xs:complexType>
    <xs:sequence>
      <xs:element minOccurs="0" name="alerts" nillable="true"
        xmlns:q1="http://schemas.datacontract.org/2004/07/Microsoft.WindowsServerSolutions.NetworkHealth.AlertFramework" type="q1:ArrayOfAlertInfo" />
      <xs:element minOccurs="0" name="networkMachineId" nillable="true" type="xs:string" />
      <xs:element minOccurs="0" name="task"
        xmlns:q2="http://schemas.datacontract.org/2004/07/Microsoft.WindowsServerSolutions.NetworkHealth.AlertFramework" type="q2:TaskType" />
    </xs:sequence>
  </xs:complexType>
</xs:element>

```

3.3.5.19 IAAlertSynchProviderService.ClearCallbackCommandQueue

This operation clears all pending command queues for the machine.

```

<wsdl:operation name="ClearCallbackCommandQueue">
  <wsdl:input
    wsam:Action="http://tempuri.org/IAAlertSynchProviderService/ClearCallbackCommandQueue"
    message="tns:IAAlertSynchProviderService_ClearCallbackCommandQueue_InputMessage" />
  <wsdl:output
    wsam:Action="http://tempuri.org/IAAlertSynchProviderService/ClearCallbackCommandQueueResponse"
    message="tns:IAAlertSynchProviderService_ClearCallbackCommandQueue_OutputMessage" />
</wsdl:operation>

```

Upon receiving the **IAAlertSynchProviderService_ClearCallbackCommandQueue_InputMessage** request message, the protocol server starts to clear all pending command queues for the machine. Upon successful completion of the action, the server MUST respond with **IAAlertSynchProviderService_ClearCallbackCommandQueue_OutputMessage**. In the event of a failure, an appropriate SOAP fault MUST be sent to the client as specified in section [2.2.2.1](#).

3.3.5.19.1 Messages

3.3.5.19.1.1 IAAlertSynchProviderService_ClearCallbackCommandQueue_InputMessage

This is the request for the **ClearCallbackCommandQueue** operation.

```
<wsdl:message name="IAAlertSynchProviderService_ClearCallbackCommandQueue_InputMessage">
  <wsdl:part name="parameters" element="tns:ClearCallbackCommandQueue" />
</wsdl:message>
```

This message MUST be sent with the following SOAP action.

```
http://tempuri.org/IAAlertSynchProviderService/ClearCallbackCommandQueue
```

The body of the SOAP message MUST contain the **ClearCallbackCommandQueue** element.

3.3.5.19.1.2 IAAlertSynchProviderService_ClearCallbackCommandQueue_OutputMessage

This is the response for the **ClearCallbackCommandQueue** operation.

```
<wsdl:message name="IAAlertSynchProviderService_ClearCallbackCommandQueue_OutputMessage">
  <wsdl:part name="parameters" element="tns:ClearCallbackCommandQueueResponse" />
</wsdl:message>
```

This message MUST be sent with the following SOAP action.

```
http://tempuri.org/IAAlertSynchProviderService/ClearCallbackCommandQueueResponse
```

The body of the SOAP message MUST contain the **ClearCallbackCommandQueueResponse** element.

3.3.5.19.2 Elements

3.3.5.19.2.1 ClearCallbackCommandQueue

This element specifies input values for the **ClearCallbackCommandQueue** operation.

```
<xs:element name="ClearCallbackCommandQueue">
  <xs:complexType>
    <xs:sequence>
      <xs:element minOccurs="0" name="networkMachineId" nillable="true" type="xs:string" />
    </xs:sequence>
  </xs:complexType>
</xs:element>
```

3.3.5.19.2.2 ClearCallbackCommandQueueResponse

This element specifies output values for the **ClearCallbackCommandQueue** operation.

```
<xs:element name="ClearCallbackCommandQueueResponse">
  <xs:complexType>
    <xs:sequence />
  </xs:complexType>
</xs:element>
```

3.3.5.20 IAlertSynchProviderService.GetPlugInInformation

This operation gets information for all installed plugins.

```
<wsdl:operation name="GetPlugInInformation">
  <wsdl:input
wsam:Action="http://tempuri.org/IAlertSynchProviderService/GetPlugInInformation"
message="tns:IAlertSynchProviderService_GetPlugInInformation_InputMessage" />
  <wsdl:output
wsam:Action="http://tempuri.org/IAlertSynchProviderService/GetPlugInInformationResponse"
message="tns:IAlertSynchProviderService_GetPlugInInformation_OutputMessage" />
</wsdl:operation>
```

Upon receiving the **IAlertSynchProviderService_GetPlugInInformation_InputMessage** request message, the protocol server starts to get the plugin information. Upon successful completion of the action, the server **MUST** respond with **IAlertSynchProviderService_GetPlugInInformation_OutputMessage**. In the event of a failure, an appropriate SOAP fault **MUST** be sent to the client as specified in section [2.2.2.1](#).

3.3.5.20.1 Messages

3.3.5.20.1.1 IAlertSynchProviderService_GetPlugInInformation_InputMessage

This is the request for the **GetPlugInInformation** operation.

```
<wsdl:message name="IAlertSynchProviderService_GetPlugInInformation_InputMessage">
  <wsdl:part name="parameters" element="tns:GetPlugInInformation" />
</wsdl:message>
```

This message **MUST** be sent with the following SOAP action.

```
http://tempuri.org/IAlertSynchProviderService/GetPlugInInformation
```

The body of the SOAP message **MUST** contain the **GetPlugInInformation** element.

3.3.5.20.1.2 IAlertSynchProviderService_GetPlugInInformation_OutputMessage

This is the response for the **GetPlugInInformation** operation.

```
<wsdl:message name="IAlertSynchProviderService_GetPlugInInformation_OutputMessage">
  <wsdl:part name="parameters" element="tns:GetPlugInInformationResponse" />
</wsdl:message>
```

This message **MUST** be sent with the following SOAP action.

<http://tempuri.org/IAAlertSynchProviderService/GetPlugInInformationResponse>

The body of the SOAP message MUST contain the `GetPlugInInformationResponse` element.

3.3.5.20.2 Elements

3.3.5.20.2.1 GetPlugInInformation

This element specifies input values for the **GetPlugInInformation** operation.

```
<xs:element name="GetPlugInInformation">
  <xs:complexType>
    <xs:sequence />
  </xs:complexType>
</xs:element>
```

3.3.5.20.2.2 GetPlugInInformationResponse

This element specifies output values for the **GetPlugInInformation** operation.

```
<xs:element name="GetPlugInInformationResponse">
  <xs:complexType>
    <xs:sequence>
      <xs:element minOccurs="0" name="GetPlugInInformationResult" nillable="true"
        xmlns:q3="http://schemas.datacontract.org/2004/07/Microsoft.WindowsServerSolutions.NetworkHealth.Engine" type="q3:ArrayOfPlugInInfo" />
    </xs:sequence>
  </xs:complexType>
</xs:element>
```

3.3.5.21 IAAlertSynchProviderService.DownloadDefinition

This operation obtains a stream containing the definition file for a feature plug-in.

```
<wsdl:operation name="DownloadDefinition">
  <wsdl:input wsam:Action="http://tempuri.org/IAAlertSynchProviderService/DownloadDefinition"
    message="tns:IAAlertSynchProviderService_DownloadDefinition_InputMessage" />
  <wsdl:output
    wsam:Action="http://tempuri.org/IAAlertSynchProviderService/DownloadDefinitionResponse"
    message="tns:IAAlertSynchProviderService_DownloadDefinition_OutputMessage" />
</wsdl:operation>
```

Upon receiving the **IAAlertSynchProviderService_DownloadDefinition_InputMessage** request message, the protocol server generates a stream containing the definition file for the feature plug-in. Upon successful completion of the action, the server MUST respond with **IAAlertSynchProviderService_DownloadDefinition_OutputMessage**. In the event of a failure, an appropriate SOAP fault MUST be sent to the client as specified in section [2.2.2.1](#).

3.3.5.21.1 Messages

3.3.5.21.1.1 IAAlertSynchProviderService_DownloadDefinition_InputMessage

This is the request for the **DownloadDefinition** operation.

```
<wsdl:message name="IAAlertSynchProviderService_DownloadDefinition_InputMessage">
```

```
<wsdl:part name="parameters" element="tns:DownloadDefinition" />
</wsdl:message>
```

This message MUST be sent with the following SOAP action.

```
http://tempuri.org/IAAlertSynchProviderService/DownloadDefinition
```

The body of the SOAP message MUST contain the **DownloadDefinition** element.

3.3.5.21.1.2 IAAlertSynchProviderService_DownloadDefinition_OutputMessage

This is the response for the **DownloadDefinition** operation.

```
<wsdl:message name="IAAlertSynchProviderService_DownloadDefinition_OutputMessage">
  <wsdl:part name="parameters" element="tns:DownloadDefinitionResponse" />
</wsdl:message>
```

This message MUST be sent with the following SOAP action.

```
http://tempuri.org/IAAlertSynchProviderService/DownloadDefinitionResponse
```

The body of the SOAP message MUST contain the **DownloadDefinitionResponse** element.

3.3.5.21.2 Elements

3.3.5.21.2.1 DownloadDefinition

This element specifies input values for the **DownloadDefinition** operation.

```
<xs:element name="DownloadDefinition">
  <xs:complexType>
    <xs:sequence>
      <xs:element minOccurs="0" name="featureName" nillable="true" type="xs:string" />
    </xs:sequence>
  </xs:complexType>
</xs:element>
```

3.3.5.21.2.2 DownloadDefinitionResponse

This element specifies output values for the **DownloadDefinition** operation.

```
<xs:element name="DownloadDefinitionResponse">
  <xs:complexType>
    <xs:sequence>
      <xs:element name="DownloadDefinitionResult"
        xmlns:q4="http://schemas.microsoft.com/Message" type="q4:StreamBody" />
    </xs:sequence>
  </xs:complexType>
</xs:element>
```

3.3.5.22 IAAlertSynchProviderService.DownloadConfiguration

This operation obtains a stream containing the definition configuration file for a feature plug-in.

```

<wsdl:operation name="DownloadConfiguration">
  <wsdl:input
    wsam:Action="http://tempuri.org/IAAlertSynchProviderService/DownloadConfiguration"
    message="tns:IAAlertSynchProviderService_DownloadConfiguration_InputMessage" />
  <wsdl:output
    wsam:Action="http://tempuri.org/IAAlertSynchProviderService/DownloadConfigurationResponse"
    message="tns:IAAlertSynchProviderService_DownloadConfiguration_OutputMessage" />
</wsdl:operation>

```

Upon receiving the **IAAlertSynchProviderService_DownloadConfiguration_InputMessage** request message, the protocol server generates a stream containing the definition configuration file for the feature plug-in. Upon successful completion of the action, the server **MUST** respond with **IAAlertSynchProviderService_DownloadConfiguration_OutputMessage**. In the event of a failure, an appropriate SOAP fault **MUST** be sent to the client as specified in section [2.2.2.1](#).

3.3.5.22.1 Messages

3.3.5.22.1.1 IAAlertSynchProviderService_DownloadConfiguration_InputMessage

This is the request for the **DownloadConfiguration** operation.

```

<wsdl:message name="IAAlertSynchProviderService_DownloadConfiguration_InputMessage">
  <wsdl:part name="parameters" element="tns:DownloadConfiguration" />
</wsdl:message>

```

This message **MUST** be sent with the following SOAP action.

```
http://tempuri.org/IAAlertSynchProviderService/DownloadConfiguration
```

The body of the SOAP message **MUST** contain the **DownloadConfiguration** element.

3.3.5.22.1.2 IAAlertSynchProviderService_DownloadConfiguration_OutputMessage

This is the response for the **DownloadConfiguration** operation.

```

<wsdl:message name="IAAlertSynchProviderService_DownloadConfiguration_OutputMessage">
  <wsdl:part name="parameters" element="tns:DownloadConfigurationResponse" />
</wsdl:message>

```

This message **MUST** be sent with the following SOAP action.

```
http://tempuri.org/IAAlertSynchProviderService/DownloadConfigurationResponse
```

The body of the SOAP message **MUST** contain the **DownloadConfigurationResponse** element.

3.3.5.22.2 Elements

3.3.5.22.2.1 DownloadConfiguration

This element specifies input values for the **DownloadConfiguration** operation.

```

<xs:element name="DownloadConfiguration">
  <xs:complexType>

```

```
<xs:sequence>
  <xs:element minOccurs="0" name="featureName" nillable="true" type="xs:string" />
</xs:sequence>
</xs:complexType>
</xs:element>
```

3.3.5.22.2.2 DownloadConfigurationResponse

This element specifies input values for the **DownloadConfiguration** operation.

```
<xs:element name="DownloadConfigurationResponse">
  <xs:complexType>
    <xs:sequence>
      <xs:element name="DownloadConfigurationResult"
        xmlns:q5="http://schemas.microsoft.com/Message" type="q5:StreamBody" />
    </xs:sequence>
  </xs:complexType>
</xs:element>
```

3.3.6 Timer Events

None.

3.3.7 Other Local Events

None.

3.4 Machine Identity Provider Service Contract Details

3.4.1 Abstract Data Model

This section describes a conceptual service contract that an implementation maintains to participate in this protocol. The described operations of the service contract are provided to facilitate the explanation of how the protocol behaves. This document does not mandate that implementations adhere to this service contract as long as their external behavior is consistent with how it is described in this document.

3.4.1.1 Machine Identity

The protocol server saves certificates issued for each add machine request, and get machine identity status from the system certificates store.

3.4.1.2 Machine RDP Permission

The protocol server maintains the user-computer RDP permission allowance mapping that tells who has permission to connect to which machine using remote desktop. This can be achieved by creating one Activate Directory security group for each machine and then joining the allowed users to the group.

3.4.2 Timers

None.

3.4.3 Initialization

None.

3.4.4 Higher-Layer Triggered Events

None.

3.4.5 Message Processing Events and Sequencing Rules

OperationContract	Description
IMachineIdentityProviderCallback.ReturnNewCertResponse	Callback for the New Certificate Response.
IMachineIdentityProviderCallback.ReturnRenewCert	Callback for the Renew New Certificate.
IMachineIdentityProviderCallback.ReturnSid	Callback for the machine SID. This happens only when a new machine is added to the Colorado system and the machine connects with the server. SID is the ID for this machine.
IMachineIdentityProviderCallback.ReturnRevokeCert	Callback for the Revoke Certificate.
IMachineIdentityProviderCallback.ReturnRemoveMachine	Callback to remove a machine. This happens after the connection between the server and client terminates.
IMachineIdentityProviderCallback.ReturnGetMachineStatus	Get the machine status.
IMachineIdentityProviderCallback.ReturnMakeUserRemoteDesktopMapping	Callback for the MakeUserRemoteDesktopMapping operation.
IMachineIdentityProvider.RemoveMachine	Remove machine from the managed network. This is called from the server side.
IMachineIdentityProvider.RenewCert	Renew the caller's certificate.
IMachineIdentityProvider.RevokeCert	Revoke the caller's certificate.
IMachineIdentityProvider.GenerateCertResponse	This function is called by Enroll WebService. UserName/Password required to authenticate the user.
IMachineIdentityProvider.GenerateSid	Generate the SID for the machine. UserName/Password required to authenticate the user.
IMachineIdentityProvider.GetMachineStatus	Returns the status of machine named by the callback.
IMachineIdentityProvider.MakeUserRemoteDesktopMapping	Map a user to a particular remote desktop computer.

3.4.5.1 IMachineIdentityProvider.ReturnNewCertResponse

This operation is the callback for the **IMachineIdentityProvider.GenerateCertResponse** operation.

```
<wsdl:operation name="ReturnNewCertResponse">
  <wsdl:output
    wsam:Action="http://tempuri.org/IMachineIdentityProvider/ReturnNewCertResponse"
    message="tns:IMachineIdentityProvider_ReturnNewCertResponse_OutputCallbackMessage" />
</wsdl:operation>
```

3.4.5.1.1 Messages

3.4.5.1.1.1 IMachineIdentityProvider_ReturnNewCertResponse_OutputCallbackMessage

This is the request for the **ReturnNewCertResponse** operation.

```
<wsdl:message name="IMachineIdentityProviderCallback_ReturnNewCertResponse_OutputMessage">
  <wsdl:part name="parameters" element="tns:ReturnNewCertResponse" />
</wsdl:message>
```

This message MUST be sent with the following SOAP action.

```
http://tempuri.org/IMachineIdentityProvider/ReturnNewCertResponse
```

The body of the SOAP message MUST contain the **ReturnNewCertResponse** element.

3.4.5.1.2 Elements

3.4.5.1.2.1 ReturnNewCertResponse

This element specifies input values for the **ReturnNewCertResponse** operation. This operation MUST NOT be invoked by the management client and MUST be ignored by the server.

```
<xs:element name="ReturnNewCertResponse">
  <xs:complexType>
    <xs:sequence>
      <xs:element minOccurs="0" name="newCert" nillable="true" type="xs:string" />
      <xs:element minOccurs="0" name="returnCode" nillable="true"
        xmlns:q1="http://schemas.datacontract.org/2004/07/Microsoft.WindowsServerSolutions.Devices.Identity" type="q1:ReturnClass" />
    </xs:sequence>
  </xs:complexType>
</xs:element>
```

3.4.5.2 IMachineIdentityProvider.ReturnRenewCert

This operation is the callback for the **IMachineIdentityProvider.RenewCert** operation. This operation MUST NOT be invoked by the management client and MUST be ignored by the server.

```
<wsdl:operation name="ReturnRenewCert">
  <wsdl:output wsam:Action="http://tempuri.org/IMachineIdentityProvider/ReturnRenewCert"
    message="tns:IMachineIdentityProvider_ReturnRenewCert_OutputCallbackMessage" />
</wsdl:operation>
```

3.4.5.2.1 Messages

3.4.5.2.1.1 IMachineIdentityProvider_ReturnRenewCert_OutputCallbackMessage

This is the request for the **ReturnRenewCert** operation.

```
<wsdl:message name="IMachineIdentityProvider_ReturnRenewCert_OutputCallbackMessage">
  <wsdl:part name="parameters" element="tns:ReturnRenewCert" />
</wsdl:message>
```

This message MUST be sent with the following SOAP action.

```
http://tempuri.org/IMachineIdentityProvider/ReturnRenewCert
```

The body of the SOAP message MUST contain the **ReturnRenewCert** element.

3.4.5.2.2 Elements

3.4.5.2.2.1 ReturnRenewCert

This element specifies input values for the **ReturnRenewCert** operation.

```
<xs:element name="ReturnRenewCert">
  <xs:complexType>
    <xs:sequence>
      <xs:element minOccurs="0" name="newCert" nillable="true" type="xs:string" />
      <xs:element minOccurs="0" name="returnCode" nillable="true"
xmlns:q2="http://schemas.datacontract.org/2004/07/Microsoft.WindowsServerSolutions.Devices.Id
entity" type="q2:ReturnClass" />
    </xs:sequence>
  </xs:complexType>
</xs:element>
```

3.4.5.3 IMachineIdentityProvider.ReturnSid

This operation is the callback for the **IMachineIdentityProvider.GenerateSid** operation.

```
<wsdl:operation name="ReturnSid">
  <wsdl:output wsam:Action="http://tempuri.org/IMachineIdentityProvider/ReturnSid"
message="tns:IMachineIdentityProvider_ReturnSid_OutputCallbackMessage" />
</wsdl:operation>
```

3.4.5.3.1 Messages

3.4.5.3.1.1 IMachineIdentityProvider_ReturnSid_OutputCallbackMessage

This is the request for the **ReturnSid** operation.

```
<wsdl:message name="IMachineIdentityProvider_ReturnSid_OutputCallbackMessage">
  <wsdl:part name="parameters" element="tns:ReturnSid" />
</wsdl:message>
```

This message MUST be sent with the following SOAP action.

<http://tempuri.org/IMachineIdentityProvider/ReturnSid>

The body of the SOAP message MUST contain the **ReturnSid** element.

3.4.5.3.2 Elements

3.4.5.3.2.1 ReturnSid

This element specifies input values for the **ReturnSid** operation.

```
<xs:element name="ReturnSid">
  <xs:complexType>
    <xs:sequence>
      <xs:element minOccurs="0" name="sid" nillable="true" type="xs:string" />
      <xs:element minOccurs="0" name="returnCode" nillable="true"
xmlns:q3="http://schemas.datacontract.org/2004/07/Microsoft.WindowsServerSolutions.Devices.Id
entity" type="q3:ReturnClass" />
    </xs:sequence>
  </xs:complexType>
</xs:element>
```

3.4.5.4 IMachineIdentityProvider.ReturnRevokeCert

This operation is the callback for the **IMachineIdentityProvider.RevokeCert** operation.

```
<wsdl:operation name="ReturnRevokeCert">
  <wsdl:output wsam:Action="http://tempuri.org/IMachineIdentityProvider/ReturnRevokeCert"
message="tns:IMachineIdentityProvider_ReturnRevokeCert_OutputCallbackMessage" />
</wsdl:operation>
```

3.4.5.4.1 Messages

3.4.5.4.1.1 IMachineIdentityProvider_ReturnRevokeCert_OutputCallbackMessage

This is the request for the **ReturnRevokeCert** operation.

```
<wsdl:message name="IMachineIdentityProvider_ReturnRevokeCert_OutputCallbackMessage">
  <wsdl:part name="parameters" element="tns:ReturnRevokeCert" />
</wsdl:message>
```

This message MUST be sent with the following SOAP action.

<http://tempuri.org/IMachineIdentityProvider/ReturnRevokeCert>

The body of the SOAP message MUST contain the **ReturnRevokeCert** element.

3.4.5.4.2 Elements

3.4.5.4.2.1 ReturnRevokeCert

This element specifies input values for the **ReturnRevokeCert** operation.

```
<xs:element name="ReturnRevokeCert">
```



```

<xs:complexType>
  <xs:sequence>
    <xs:element minOccurs="0" name="returnCode" nillable="true"
xmlns:q4="http://schemas.datacontract.org/2004/07/Microsoft.WindowsServerSolutions.Devices.Id
entity" type="q4:ReturnClass" />
  </xs:sequence>
</xs:complexType>
</xs:element>

```

3.4.5.5 IMachineIdentityProvider.ReturnRemoveMachine

This operation is the callback for the **IMachineIdentityProvider.RemoveMachine** operation [<13>](#).

```

<wsdl:operation name="ReturnRemoveMachine">
  <wsdl:output wsam:Action="http://tempuri.org/IMachineIdentityProvider/ReturnRemoveMachine"
message="tns:IMachineIdentityProvider_ReturnRemoveMachine_OutputCallbackMessage" />
</wsdl:operation>

```

3.4.5.5.1 Messages

3.4.5.5.1.1 IMachineIdentityProvider_ReturnRemoveMachine_OutputCallbackMessage

This is the request for the **ReturnRemoveMachine** operation.

```

<wsdl:message name="IMachineIdentityProvider_ReturnRemoveMachine_OutputCallbackMessage">
  <wsdl:part name="parameters" element="tns:ReturnRemoveMachine" />
</wsdl:message>

```

This message MUST be sent with the following SOAP action.

```

http://tempuri.org/IMachineIdentityProvider/ReturnRemoveMachine

```

The body of the SOAP message MUST contain the **ReturnRemoveMachine** element.

3.4.5.5.2 Elements

3.4.5.5.2.1 ReturnRemoveMachine

This element specifies input values for the **ReturnRemoveMachine** operation.

```

<xs:element name="ReturnRemoveMachine">
  <xs:complexType>
    <xs:sequence>
      <xs:element minOccurs="0" name="returnCode" nillable="true"
xmlns:q5="http://schemas.datacontract.org/2004/07/Microsoft.WindowsServerSolutions.Devices.Id
entity" type="q5:ReturnClass" />
    </xs:sequence>
  </xs:complexType>
</xs:element>

```

3.4.5.6 IMachineIdentityProvider.ReturnGetMachineStatus

This operation is the callback for the **IMachineIdentityProvider.GetMachineStatus** operation.

```

<wsdl:operation name="ReturnGetMachineStatus">
  <wsdl:output
wsam:Action="http://tempuri.org/IMachineIdentityProvider/ReturnGetMachineStatus"
message="tns:IMachineIdentityProvider_ReturnGetMachineStatus_OutputCallbackMessage" />
  </wsdl:operation>

```

3.4.5.6.1 Messages

3.4.5.6.1.1 IMachineIdentityProvider_ReturnGetMachineStatus_OutputCallbackMessage

This is the request for the **ReturnGetMachineStatus** operation.

```

<wsdl:message name="IMachineIdentityProvider_ReturnGetMachineStatus_OutputCallbackMessage">
  <wsdl:part name="parameters" element="tns:ReturnGetMachineStatus" />
</wsdl:message>

```

This message MUST be sent with the following SOAP action.
http://tempuri.org/IMachineIdentityProvider/ReturnGetMachineStatus

The body of the SOAP message MUST contain the **ReturnGetMachineStatus** element.

3.4.5.6.2 Elements

3.4.5.6.2.1 ReturnGetMachineStatus

This element specifies input values for the **ReturnGetMachineStatus** operation.

```

<xs:element name="ReturnGetMachineStatus">
  <xs:complexType>
    <xs:sequence>
      <xs:element minOccurs="0" name="status" nillable="true"
xmlns:q6="http://schemas.datacontract.org/2004/07/Microsoft.WindowsServerSolutions.Devices.Identity" type="q6:GetMachineStatusType" />
      <xs:element minOccurs="0" name="returnCode" nillable="true"
xmlns:q7="http://schemas.datacontract.org/2004/07/Microsoft.WindowsServerSolutions.Devices.Identity" type="q7:ReturnClass" />
    </xs:sequence>
  </xs:complexType>
</xs:element>

```

3.4.5.7 IMachineIdentityProvider.ReturnMakeUserRemoteDesktopMapping

This operation is the callback for the **IMachineIdentityProvider.MakeUserRemoteDesktopMapping** operation.

```

<wsdl:operation name="ReturnMakeUserRemoteDesktopMapping">
  <wsdl:output
wsam:Action="http://tempuri.org/IMachineIdentityProvider/ReturnMakeUserRemoteDesktopMapping"
message="tns:IMachineIdentityProvider_ReturnMakeUserRemoteDesktopMapping_OutputCallbackMessage" />
  </wsdl:operation>

```

3.4.5.7.1 Messages

3.4.5.7.1.1 IMachineIdentityProvider_ReturnMakeUserRemoteDesktopMapping_OutputCallbackMessage

This is the request for the **ReturnMakeUserRemoteDesktopMapping** operation.

```
<wsdl:message
name="IMachineIdentityProvider_ReturnMakeUserRemoteDesktopMapping_OutputCallbackMessage">
  <wsdl:part name="parameters" element="tns:ReturnMakeUserRemoteDesktopMapping" />
</wsdl:message>
```

This message MUST be sent with the following SOAP action.

```
http://tempuri.org/IMachineIdentityProvider/ReturnMakeUserRemoteDesktopMapping
```

The body of the SOAP message MUST contain the **ReturnMakeUserRemoteDesktopMapping** element.

3.4.5.7.2 Elements

3.4.5.7.2.1 ReturnMakeUserRemoteDesktopMapping

This element specifies input values for the **ReturnMakeUserRemoteDesktopMapping** operation.

```
<xs:element name="ReturnMakeUserRemoteDesktopMapping">
  <xs:complexType>
    <xs:sequence>
      <xs:element minOccurs="0" name="returnCode" nillable="true"
xmlns:q8="http://schemas.datacontract.org/2004/07/Microsoft.WindowsServerSolutions.Devices.Identity" type="q8:ReturnClass" />
    </xs:sequence>
  </xs:complexType>
</xs:element>
```

3.4.5.8 IMachineIdentityProvider.RemoveMachine

This operation removes a machine from the managed network. [<14>](#)

```
<wsdl:operation name="RemoveMachine">
  <wsdl:input wsam:Action="http://tempuri.org/IMachineIdentityProvider/RemoveMachine"
message="tns:IMachineIdentityProvider_RemoveMachine_InputMessage" />
</wsdl:operation>
```

Upon receiving the **IMachineIdentityProvider_RemoveMachine_InputMessage** request message, the protocol server is notified to remove the specific machine. In the event of a failure, an appropriate SOAP fault MUST be sent to the client as specified in section [2.2.2.1](#).

3.4.5.8.1 Messages

3.4.5.8.1.1 IMachineIdentityProvider_RemoveMachine_InputMessage

This is the request for the **RemoveMachine** operation.

```
<wsdl:message name="IMachineIdentityProvider_RemoveMachine_InputMessage">
  <wsdl:part name="parameters" element="tns:RemoveMachine" />
</wsdl:message>
```

```
</wsdl:message>
```

This message MUST be sent with the following SOAP action.

```
http://tempuri.org/IMachineIdentityProvider/RemoveMachine
```

The body of the SOAP message MUST contain the **RemoveMachine** element.

3.4.5.8.2 Elements

3.4.5.8.2.1 RemoveMachine

This element specifies input values for the **RemoveMachine** operation.

```
<xs:element name="RemoveMachine">
  <xs:complexType>
    <xs:sequence>
      <xs:element minOccurs="0" name="machineID" type="xs:string" />
      <xs:element minOccurs="0" name="serialNo" type="xs:string" />
    </xs:sequence>
  </xs:complexType>
</xs:element>
```

3.4.5.9 IMachineIdentityProvider.RenewCert

This operation renews the caller's certificate.

```
<wsdl:operation name="RenewCert">
  <wsdl:input wsam:Action="http://tempuri.org/IMachineIdentityProvider/RenewCert"
  message="tns:IMachineIdentityProvider_RenewCert_InputMessage" />
</wsdl:operation>
```

Upon receiving the **IMachineIdentityProvider_RenewCert_InputMessage** request message, the protocol server is notified to renew the caller's certificate. In the event of a failure, an appropriate SOAP fault MUST be sent to the client as specified in section [2.2.2.1](#).

3.4.5.9.1 Messages

3.4.5.9.1.1 IMachineIdentityProvider_RenewCert_InputMessage

This is the request for the **RenewCert** operation.

```
<wsdl:message name="IMachineIdentityProvider_RenewCert_InputMessage">
  <wsdl:part name="parameters" element="tns:RenewCert" />
</wsdl:message>
```

This message MUST be sent with the following SOAP action.

```
http://tempuri.org/IMachineIdentityProvider/RenewCert
```

The body of the SOAP message MUST contain the **RenewCert** element.

3.4.5.9.2 Elements

3.4.5.9.2.1 RenewCert

This element specifies input values for the **RenewCert** operation.

```
<xs:element name="RenewCert">
  <xs:complexType>
    <xs:sequence>
      <xs:element minOccurs="0" name="strCSR" type="xs:string" />
    </xs:sequence>
  </xs:complexType>
</xs:element>
```

3.4.5.10 IMachineIdentityProvider.RevokeCert

This operation revokes the caller's certificate.

```
<wsdl:operation name="RevokeCert">
  <wsdl:output wsaw:Action="net.tcp://Microsoft.WindowsServerSolutions.Devices.Identity/
IMachineIdentityProvider/RevokeCertResponse"
message="IMachineIdentityProvider_RevokeCert_InputMessage" />
</wsdl:operation>
```

Upon receiving the **IMachineIdentityProvider_RevokeCert_InputMessage** request message, the protocol server is notified to revoke the caller's certificate. In the event of a failure, an appropriate SOAP fault MUST be sent to the client as specified in section [2.2.2.1](#).

3.4.5.10.1 Messages

3.4.5.10.1.1 IMachineIdentityProvider_RevokeCert_InputMessage

This is the response for the **RevokeCert** operation.

```
<wsdl:message name="IMachineIdentityProvider_RevokeCert_InputMessage">
  <wsdl:part name="parameters" element="tns:RevokeCert" />
</wsdl:message>
```

This message MUST be sent with the following SOAP action.

```
http://tempuri.org/IMachineIdentityProvider/RevokeCert
```

The body of the SOAP message MUST contain the **RevokeCertResponse** element.

3.4.5.10.2 Elements

3.4.5.10.2.1 RevokeCert

This element specifies input values for the **RevokeCert** operation.

```
<xs:element name="RevokeCert">
  <xs:complexType>
    <xs:sequence />
  </xs:complexType>
```

```
</xs:element>
```

3.4.5.11 IMachineIdentityProvider.GenerateCertResponse

This operation generates a certificate for a machine.

```
<wsdl:operation name="GenerateCertResponse">
  <wsdl:input wsam:Action="http://tempuri.org/IMachineIdentityProvider/GenerateCertResponse"
  message="tns:IMachineIdentityProvider GenerateCertResponse InputMessage" />
</wsdl:operation>
```

Upon receiving the **IMachineIdentityProvider_GenerateCertResponse_InputMessage** request message, the protocol server is notified to generate a certificate for the machine. In the event of a failure, an appropriate SOAP fault MUST be sent to the client as specified in section [2.2.2.1](#).

3.4.5.11.1 Messages

3.4.5.11.1.1 IMachineIdentityProvider_GenerateCertResponse_InputMessage

This is the request for the **GenerateCertResponse** operation.

```
<wsdl:message name="IMachineIdentityProvider GenerateCertResponse InputMessage">
  <wsdl:part name="parameters" element="tns:GenerateCertResponse" />
</wsdl:message>
```

This message MUST be sent with the following SOAP action.

```
http://tempuri.org/IMachineIdentityProvider/GenerateCertResponse
```

The body of the SOAP message MUST contain the **GenerateCertResponse** element.

3.4.5.11.2 Elements

3.4.5.11.2.1 GenerateCertResponse

This element specifies input values for the **GenerateCertResponse** operation.

```
<xs:element name="GenerateCertResponse">
  <xs:complexType>
    <xs:sequence>
      <xs:element minOccurs="0" name="userName" type="xs:string" />
      <xs:element minOccurs="0" name="password" type="xs:string" />
      <xs:element minOccurs="0" name="strCSR" type="xs:string" />
      <xs:element minOccurs="0" name="machineName" type="xs:string" />
    </xs:sequence>
  </xs:complexType>
</xs:element>
```

3.4.5.12 IMachineIdentityProvider.GenerateSid

This operation generates the SID for a machine.

```
<wsdl:operation name="GenerateSid">
```

```
<wsdl:input wsam:Action="http://tempuri.org/IMachineIdentityProvider/GenerateSid"
message="tns:IMachineIdentityProvider_GenerateSid_InputMessage" />
</wsdl:operation>
```

Upon receiving the **IMachineIdentityProvider_GenerateSid_InputMessage** request message, the protocol server is notified to generate the SID for the machine. In the event of a failure, an appropriate SOAP fault MUST be sent to the client as specified in section [2.2.2.1](#).

3.4.5.12.1 Messages

3.4.5.12.1.1 IMachineIdentityProvider_GenerateSid_InputMessage

This is the request for the **GenerateSid** operation.

```
<wsdl:message name="IMachineIdentityProvider_GenerateSid_InputMessage">
  <wsdl:part name="parameters" element="tns:GenerateSid" />
</wsdl:message>
```

This message MUST be sent with the following SOAP action.

```
http://tempuri.org/IMachineIdentityProvider/GenerateSid
```

The body of the SOAP message MUST contain the **GenerateSid** element.

3.4.5.12.2 Elements

3.4.5.12.2.1 GenerateSid

This element specifies input values for the **GenerateSid** operation.

```
<xs:element name="GenerateSid">
  <xs:complexType>
    <xs:sequence>
      <xs:element minOccurs="0" name="userName" type="xs:string" />
      <xs:element minOccurs="0" name="password" type="xs:string" />
      <xs:element minOccurs="0" name="machineName" type="xs:string" />
      <xs:element minOccurs="0" name="bForce" type="xs:boolean" />
    </xs:sequence>
  </xs:complexType>
</xs:element>
```

3.4.5.13 IMachineIdentityProvider.GetMachineStatus

This operation returns the status of the machine named by the callback.

```
<wsdl:operation name="GetMachineStatus">
  <wsdl:input wsam:Action="http://tempuri.org/IMachineIdentityProvider/GetMachineStatus"
message="tns:IMachineIdentityProvider_GetMachineStatus_InputMessage" />
</wsdl:operation>
```

Upon receiving the **IMachineIdentityProvider_GetMachineStatus_InputMessage** request message, the protocol server is notified to return the status of the machine. In the event of a failure, an appropriate SOAP fault MUST be sent to the client as specified in section [2.2.2.1](#).

3.4.5.13.1 Messages

3.4.5.13.1.1 IMachineIdentityProvider_GetMachineStatus_InputMessage

This is the request for the **GetMachineStatus** operation.

```
<wsdl:message name="IMachineIdentityProvider_GetMachineStatus_InputMessage">
  <wsdl:part name="parameters" element="tns:GetMachineStatus" />
</wsdl:message>
```

This message MUST be sent with the following SOAP action.

```
http://tempuri.org/IMachineIdentityProvider/GetMachineStatus
```

The body of the SOAP message MUST contain the **GetMachineStatus** element.

3.4.5.13.2 Elements

3.4.5.13.2.1 GetMachineStatus

This element specifies input values for the **GetMachineStatus** operation.

```
<xs:element name="GetMachineStatus">
  <xs:complexType>
    <xs:sequence>
      <xs:element minOccurs="0" name="userName" type="xs:string" />
      <xs:element minOccurs="0" name="password" type="xs:string" />
      <xs:element minOccurs="0" name="machineName" type="xs:string" />
    </xs:sequence>
  </xs:complexType>
</xs:element>
```

3.4.5.14 IMachineIdentityProvider.MakeUserRemoteDesktopMapping

This operation maps a user to a particular computer.

```
<wsdl:operation name="MakeUserRemoteDesktopMapping">
  <wsdl:input
  wsam:Action="http://tempuri.org/IMachineIdentityProvider/MakeUserRemoteDesktopMapping"
  message="tns:IMachineIdentityProvider_MakeUserRemoteDesktopMapping_InputMessage" />
</wsdl:operation>
```

Upon receiving the **IMachineIdentityProvider_MakeUserRemoteDesktopMapping_InputMessage** request message, the protocol server is notified to map a user to a particular computer. In the event of a failure, an appropriate SOAP fault MUST be sent to the client as specified in section [2.2.2.1](#).

3.4.5.14.1 Messages

3.4.5.14.1.1 IMachineIdentityProvider_MakeUserRemoteDesktopMapping_InputMessage

This is the request for the **MakeUserRemoteDesktopMapping** operation.

```
<wsdl:message name="IMachineIdentityProvider_MakeUserRemoteDesktopMapping_InputMessage">
  <wsdl:part name="parameters" element="tns:MakeUserRemoteDesktopMapping" />
</wsdl:message>
```

This message MUST be sent with the following SOAP action.

```
http://tempuri.org/IMachineIdentityProvider/MakeUserRemoteDesktopMapping
```

The body of the SOAP message MUST contain the **MakeUserRemoteDesktopMapping** element.

3.4.5.14.2 Elements

3.4.5.14.2.1 MakeUserRemoteDesktopMapping

This element specifies input values for the **MakeUserRemoteDesktopMapping** operation.

```
<xs:element name="MakeUserRemoteDesktopMapping">
  <xs:complexType>
    <xs:sequence>
      <xs:element minOccurs="0" name="userName" type="xs:string" />
    </xs:sequence>
  </xs:complexType>
</xs:element>
```

3.4.6 Timer Events

None.

3.4.7 Other Local Events

None.

3.5 User Identity Provider Service Contract Details

3.5.1 Abstract Data Model

This section describes a conceptual service contract that an implementation maintains to participate in this protocol. The described operations of the service contract are provided to facilitate the explanation of how the protocol behaves. This document does not mandate that implementations adhere to this service contract as long as their external behavior is consistent with how it is described in this document.

3.5.1.1 ADM_KeyValueOfUser

This is a dictionary of user information for all domain users.

Key: The SID of the user.

Value: Information about the given user.

3.5.1.1.1 Data Model

3.5.1.1.1.1 UserInfo

Note that the UserInfo data model also has a corresponding SOAP complex type defined in section [2.2.4.5.2](#).

FullName: The domain/ServerName of the user. Mainly used in Launchpad.

PersonalInfo: Detailed personal information about the given user. The PersonalInfo type is defined in section [2.2.4.5.1](#); see also the details in section [3.5.1.1.1.1.1](#).

UserName: The name of the user.

UserStatus: The status of the user. The UserStatus type is defined in section [2.2.5.5.5](#).

Warning: The last error of import/update/add user.

WindowsAccount: The account of this user. [<15>](#)

WindowsSID: The SID of this user. [<16>](#)

3.5.1.1.1.1 PersonalInfo

AccessLevel: The access level of the user. The AccessLevelType is defined in section [2.2.5.5.4](#).

FirstName: The first name of the user.

IsBuiltIn: TRUE if the user is built-in; otherwise FALSE.

IsLocalUser: TRUE if the user is local; otherwise FALSE.

IsShowInUI: TRUE if this user shows in the UI; otherwise FALSE.

LastName: The last name of the user.

RemoteAccess: The remote access status of the user. RemoteAccessType is defined in section [2.2.5.5.3](#).

UserFolder: The path of the shared folder belonging to this user.

VpnAccess: The VPN access status of the user. VPNAccessType is defined in section [2.2.5.5.3](#).

3.5.2 Timers

None.

3.5.3 Initialization

None.

3.5.4 Higher-Layer Triggered Events

None.

3.5.5 Message Processing Events and Sequencing Rules

OperationContract	Description
IUserIdentityProvider.ChangePassword	Change the user password.
IUserLogonProvider.LogonUser	Log on a user (who provides the correct password) and display the requested UserInfo.

OperationContract	Description
IUserChangePasswordProvider.ChangePassword	Change the user password.
IUserInfoProvider.ReturnGroups	Callback to OM after GetGroups.
IUserInfoProvider.ReturnWSSServerGroups	Callback to OM after GetWSSServerGroups.
IUserInfoProvider.ReturnIsPartOfServerUsers	Callback to OM after IsPartOfServerUsers.
IUserInfoProvider.GetGroups	Get groups for the current user.
IUserInfoProvider.GetWSSServerGroups	Get WSSServer Groups for the current user.
IUserInfoProvider.IsPartOfServerUsers	Check whether the use is server users.

3.5.5.1 IUserLogonProvider.LogonUser

This operation logs a user on and displays the requested UserInfo. [<17>](#)

```
<wsdl:operation name="LogonUser">
  <wsdl:input
    wsam:Action="http://www.microsoft.com/WindowsServerSolutions/ProviderFramework/Notifications/
3/2010/IUserLogonProvider/LogonUser" message="tns:IUserLogonProvider_LogonUser_InputMessage"
  />
  <wsdl:output
    wsam:Action="http://www.microsoft.com/WindowsServerSolutions/ProviderFramework/Notifications/
3/2010/IUserLogonProvider/LogonUserResponse"
    message="tns:IUserLogonProvider_LogonUser_OutputMessage" />
    <wsdl:fault
      wsam:Action="http://www.microsoft.com/WindowsServerSolutions/ProviderFramework/Notifications/
3/2010/IUserLogonProvider/LogonUserUserFaultFault" name="UserFaultFault"
      message="tns:IUserLogonProvider_LogonUser_UserFaultFault_FaultMessage" />
      <wsdl:fault
        wsam:Action="http://www.microsoft.com/WindowsServerSolutions/ProviderFramework/Notifications/
3/2010/IUserLogonProvider/LogonUserUserExceptionFaultFault" name="UserExceptionFaultFault"
        message="tns:IUserLogonProvider_LogonUser_UserExceptionFaultFault_FaultMessage" />
        <wsdl:fault
          wsam:Action="http://www.microsoft.com/WindowsServerSolutions/ProviderFramework/Notifications/
3/2010/IUserLogonProvider/LogonUserUserExceptionFault" name="UserExceptionFault"
          message="tns:IUserLogonProvider_LogonUser_UserExceptionFault_FaultMessage" />
        />
      />
    />
  />
</wsdl:operation>
```

Upon receiving the **IUserLogonProvider_LogonUser_InputMessage** request message, the protocol server logs on the user if they provided the correct password. Upon successful completion of the action, the server **MUST** respond with **IUserLogonProvider_LogonUser_OutputMessage**, which includes the user information object. In the event of a failure, an appropriate SOAP fault **MUST** be sent to the client as specified in section [2.2.2.1](#).

3.5.5.1.1 Messages

3.5.5.1.1.1 IUserLogonProvider_LogonUser_InputMessage

This is the request for the **LogonUser** operation.

```
<wsdl:message name="IUserLogonProvider_LogonUser_InputMessage">
  <wsdl:part name="parameters" element="tns:LogonUser" />
</wsdl:message>
```

This message **MUST** be sent with the following SOAP action.

<http://www.microsoft.com/WindowsServerSolutions/ProviderFramework/Notifications/3/2010/IUserLogonProvider/LogonUser>

The body of the SOAP message MUST contain the **LogonUser** element.

3.5.5.1.1.2 IUserLogonProvider_LogonUser_OutputMessage

This is the response for the **LogonUser** operation.

```
<wsdl:message name="IUserLogonProvider LogonUser OutputMessage">
  <wsdl:part name="parameters" element="tns:LogonUserResponse" />
</wsdl:message>
```

This message MUST be sent with the following SOAP action.

<http://www.microsoft.com/WindowsServerSolutions/ProviderFramework/Notifications/3/2010/IUserIdentityProvider/LogonUserResponse>

The body of the SOAP message MUST contain the **LogonUserResponse** element.

3.5.5.1.2 Elements

3.5.5.1.2.1 LogonUser

This element specifies input values for the **LogonUser** operation.

```
<xs:element name="LogonUser">
  <xs:complexType>
    <xs:sequence>
      <xs:element minOccurs="0" name="userName" nillable="true" type="xs:string" />
      <xs:element minOccurs="0" name="password" nillable="true" type="xs:string" />
      <xs:element minOccurs="0" name="bCleanSession" type="xs:boolean" />
    </xs:sequence>
  </xs:complexType>
</xs:element>
```

3.5.5.1.2.2 LogonUserResponse

This element specifies output values for the **LogonUser** operation.

```
<xs:element name="LogonUserResponse">
  <xs:complexType>
    <xs:sequence>
      <xs:element minOccurs="0" name="LogonUserResult" nillable="true"
xmlns:q1="http://schemas.datacontract.org/2004/07/Microsoft.WindowsServerSolutions.Users"
type="q1:UserInfo" />
    </xs:sequence>
  </xs:complexType>
</xs:element>
```

3.5.5.2 IUserChangePasswordProvider.ChangePassword

This operation changes a user's password. [<18>](#)

```
<wsdl:operation name="ChangePassword">
```

```

    <wsdl:input
wsam:Action="http://www.microsoft.com/WindowsServerSolutions/ProviderFramework/Notifications/
3/2010/ IUserChangePasswordProvider /ChangePassword" message="tns:
IUserChangePasswordProvider _ChangePassword_InputMessage" />
    <wsdl:output
wsam:Action="http://www.microsoft.com/WindowsServerSolutions/ProviderFramework/Notifications/
3/2010/ IUserChangePasswordProvider /ChangePasswordResponse" message="tns:
IUserChangePasswordProvider _ChangePassword_OutputMessage" />
    <wsdl:fault
wsam:Action="http://www.microsoft.com/WindowsServerSolutions/ProviderFramework/Notifications/
3/2010/ IUserChangePasswordProvider /ChangePasswordUserExceptionFault"
name="UserExceptionFault" message="tns: IUserChangePasswordProvider
_ChangePassword_UserExceptionFault_FaultMessage" />
    <wsdl:fault
wsam:Action="http://www.microsoft.com/WindowsServerSolutions/ProviderFramework/Notifications/
3/2010/ IUserChangePasswordProvider /ChangePasswordUserExceptionFaultFault"
name="UserExceptionFaultFault" message="tns: IUserChangePasswordProvider
_ChangePassword_UserExceptionFaultFault_FaultMessage" />
    <wsdl:fault
wsam:Action="http://www.microsoft.com/WindowsServerSolutions/ProviderFramework/Notifications/
3/2010/ IUserChangePasswordProvider /ChangePasswordUserFaultFault" name="UserFaultFault"
message="tns: IUserChangePasswordProvider _ChangePassword_UserFaultFault_FaultMessage" />
</wsdl:operation>

```

Upon receiving the **IUserChangePasswordProvider _ChangePassword_InputMessage** request message, the protocol server changes the specified user's password. Upon successful completion of the action, the server MUST respond with **IUserChangePasswordProvider _ChangePassword_OutputMessage**. In the event of a failure, an appropriate SOAP fault MUST be sent to the client as specified in section [2.2.2.1](#).

3.5.5.2.1 Messages

3.5.5.2.1.1 IUserChangePasswordProvider_ChangePassword_InputMessage

This is the request for the **ChangePassword** operation.

```

<wsdl:message name="IUserChangePasswordProvider ChangePassword InputMessage">
  <wsdl:part name="parameters" element="tns:ChangePassword" />
</wsdl:message>

```

This message MUST be sent with the following SOAP action.

```

http://www.microsoft.com/WindowsServerSolutions/ProviderFramework/Notifications/3/2010/IUserC
hangePasswordProvider/ChangePassword

```

The body of the SOAP message MUST contain the **ChangePassword** element.

3.5.5.2.1.2 IUserChangePasswordProvider_ChangePassword_OutputMessage

This is the response for the **ChangePassword** operation.

```

<wsdl:message name="IUserChangePasswordProvider_ChangePassword_OutputMessage">
  <wsdl:part name="parameters" element="tns:ChangePasswordResponse" />
</wsdl:message>

```

This message MUST be sent with the following SOAP action.

The body of the SOAP message MUST contain the **ChangePasswordResponse** element.

3.5.5.2.2 Elements

3.5.5.2.2.1 ChangePassword

This element specifies input values for the **ChangePassword** operation.

```
<xs:element name="ChangePassword">
  <xs:complexType>
    <xs:sequence>
      <xs:element minOccurs="0" name="userName" nillable="true" type="xs:string" />
      <xs:element minOccurs="0" name="oldPassword" nillable="true" type="xs:string" />
      <xs:element minOccurs="0" name="newPassword" nillable="true" type="xs:string" />
    </xs:sequence>
  </xs:complexType>
</xs:element>
```

3.5.5.2.2.2 ChangePasswordResponse

This element specifies output values for the **ChangePassword** operation.

```
<xs:element name="ChangePasswordResponse">
  <xs:complexType>
    <xs:sequence>
      <xs:element minOccurs="1" maxOccurs="1" name="ChangePasswordResult" type="UserInfo" />
    </xs:sequence>
  </xs:complexType>
</xs:element>
```

3.5.5.3 IUserInfoProvider.ReturnGroups

This operation is a callback for the **IUserInfoProvider.GetGroups** operation. This operation MUST NOT be invoked by the management client and MUST be ignored by the server.

```
<wsdl:operation name="ReturnGroups">
  <wsdl:output>
    wsam:Action="http://www.microsoft.com/WindowsServerSolutions/ProviderFramework/Notifications/3/2010/IUserInfoProvider/ReturnGroups"
    message="tns:IUserInfoProvider_ReturnGroups_OutputCallbackMessage" />
  </wsdl:operation>
```

Upon receiving the **IUserInfoProvider_ReturnGroups_OutputCallbackMessage** request message, the protocol client performs the following processing steps. In the event of a failure, an appropriate SOAP fault MUST be sent to the server as specified in section [2.2.2.1](#).

3.5.5.3.1 Messages

3.5.5.3.1.1 IUserInfoProvider_ReturnGroups_OutputCallbackMessage

This is the request for the **ReturnGroups** operation.

```
<wsdl:message name="IUserInfoProviderCallback_ReturnGroups_OutputCallbackMessage">
```

```
<wsdl:part name="parameters" element="tns:ReturnGroups" />
</wsdl:message>
```

This message MUST be sent with the following SOAP action.

```
http://www.microsoft.com/WindowsServerSolutions/ProviderFramework/Notifications/3/2010/IUserInfoProviderCallback/ReturnGroups
```

The body of the SOAP message MUST contain the **ReturnGroups** element.

3.5.5.3.2 Elements

3.5.5.3.2.1 ReturnGroups

This element specifies input values for the **ReturnGroups** operation.

```
<xs:element name="ReturnGroups">
  <xs:complexType>
    <xs:sequence>
      <xs:element minOccurs="0" name="groups" nillable="true"
        xmlns:q1="http://schemas.microsoft.com/2003/10/Serialization/Arrays" type="q1:ArrayOfstring"
        />
      <xs:element minOccurs="0" name="ret" nillable="true"
        xmlns:q2="http://schemas.datacontract.org/2004/07/Microsoft.WindowsServerSolutions.Users"
        type="q2:ReturnClass" />
    </xs:sequence>
  </xs:complexType>
</xs:element>
```

3.5.5.4 IUserInfoProvider.ReturnWSSServerGroups

This operation is callback for the **IUserInfoProvider.GetWSSServerGroups** operation. This operation MUST NOT be invoked by the management client and MUST be ignored by the server.

```
<wsdl:operation name="ReturnWSSServerGroups">
  <wsdl:output
    wsam:Action="http://www.microsoft.com/WindowsServerSolutions/ProviderFramework/Notifications/3/2010/IUserInfoProvider/ReturnWSSServerGroups"
    message="tns:IUserInfoProvider_ReturnWSSServerGroups_OutputCallbackMessage" />
</wsdl:operation>
```

Upon receiving the **IUserInfoProvider_ReturnWSSServerGroups_OutputCallbackMessage** request message, the protocol client performs the following processing steps. In the event of a failure, an appropriate SOAP fault MUST be sent to the server as specified in section [2.2.2.1](#).

3.5.5.4.1 Messages

3.5.5.4.1.1 IUserInfoProvider_ReturnWSSServerGroups_OutputCallbackMessage

This is the request for the **ReturnWSSServerGroups** operation.

```
<wsdl:message name="IUserInfoProviderCallback_ReturnWSSServerGroups_OutputCallbackMessage">
  <wsdl:part name="parameters" element="ReturnWSSServerGroups" />
</wsdl:message>
```

This message MUST be sent with the following SOAP action.

```
http://Microsoft.WindowsServerSolutions.Users/IUserInfoProviderCallback/ReturnWSSServerGroups
```

The body of the SOAP message MUST contain the **ReturnWSSServerGroups** element.

3.5.5.4.2 Elements

3.5.5.4.2.1 ReturnWSSServerGroups

This element specifies input values for the **ReturnWSSServerGroups** operation.

```
<xs:element name="ReturnWSSServerGroups">
  <xs:complexType>
    <xs:sequence>
      <xs:element minOccurs="0" name="groups" nillable="true"
xmlns:q3="http://schemas.datacontract.org/2004/07/Microsoft.WindowsServerSolutions.Users"
type="q3:ArrayOfWSSServerGroupType" />
      <xs:element minOccurs="0" name="ret" nillable="true"
xmlns:q4="http://schemas.datacontract.org/2004/07/Microsoft.WindowsServerSolutions.Users"
type="q4:ReturnClass" />
    </xs:sequence>
  </xs:complexType>
</xs:element>
```

3.5.5.5 IUserInfoProvider.ReturnIsPartOfServerUsers

This operation is a callback for the **IUserInfoProvider.IsPartOfServerUsers** operation. This operation MUST NOT be invoked by the management client and MUST be ignored by the server.

```
<wsdl:operation name="ReturnIsPartOfServerUsers">
  <wsdl:output
wsam:Action="http://www.microsoft.com/WindowsServerSolutions/ProviderFramework/Notifications/
3/2010/IUserInfoProvider/ReturnIsPartOfServerUsers"
message="tns:IUserInfoProvider ReturnIsPartOfServerUsers OutputCallbackMessage" />
</wsdl:operation>
```

Upon receiving the **IUserInfoProvider_ReturnIsPartOfServerUsers_OutputCallbackMessage** request message, the protocol client performs the following processing steps. In the event of a failure, an appropriate SOAP fault MUST be sent to the server as specified in section [2.2.2.1](#).

3.5.5.5.1 Messages

3.5.5.5.1.1 IUserInfoProvider_ReturnIsPartOfServerUsers_OutputCallbackMessage

This is the request for the **ReturnIsPartOfServerUsers** operation.

```
<wsdl:message
name="IUserInfoProviderCallback ReturnIsPartOfServerUsers OutputCallbackMessage">
  <wsdl:part name="parameters" element="tns:ReturnIsPartOfServerUsers" />
</wsdl:message>
```

This message MUST be sent with the following SOAP action.

<http://www.microsoft.com/WindowsServerSolutions/ProviderFramework/Notifications/3/2010/IUserInfoProviderCallback/ReturnIsPartOfServerUsers>

The body of the SOAP message MUST contain the **ReturnIsPartOfServerUsers** element.

3.5.5.5.2 Elements

3.5.5.5.2.1 ReturnIsPartOfServerUsers

This element specifies input values for the **ReturnIsPartOfServerUsers** operation.

```
<xs:element name="ReturnIsPartOfServerUsers">
  <xs:complexType>
    <xs:sequence>
      <xs:element minOccurs="0" name="bIsPartOfServerUsers" type="xs:boolean" />
      <xs:element minOccurs="0" name="ret" nillable="true"
xmlns:q5="http://schemas.datacontract.org/2004/07/Microsoft.WindowsServerSolutions.Users"
type="q5:ReturnClass" />
    </xs:sequence>
  </xs:complexType>
</xs:element>
```

3.5.5.6 IUserInfoProvider.GetGroups

This operation returns the groups for the current user.

```
<wsdl:operation name="GetGroups">
  <wsdl:input
wsam:Action="http://www.microsoft.com/WindowsServerSolutions/ProviderFramework/Notifications/
3/2010/IUserInfoProvider/GetGroups" message="tns:IUserInfoProvider GetGroups InputMessage" />
</wsdl:operation>
```

Upon receiving the **IUserInfoProvider_GetGroups_InputMessage** request message, the protocol server starts to get the groups for current user. In the event of a failure, an appropriate SOAP fault MUST be sent to the client as specified in section [2.2.2.1](#).

3.5.5.6.1 Messages

3.5.5.6.1.1 IUserInfoProvider_GetGroups_InputMessage

This is the request for the **GetGroups** operation.

```
<wsdl:message name="IUserInfoProvider GetGroups InputMessage">
  <wsdl:part name="parameters" element="tns:GetGroups" />
</wsdl:message>
```

This message MUST be sent with the following SOAP action.

<http://www.microsoft.com/WindowsServerSolutions/ProviderFramework/Notifications/3/2010/IUserInfoProvider/GetGroups>

The body of the SOAP message MUST contain the **GetGroups** element.

3.5.5.6.2 Elements

3.5.5.6.2.1 GetGroups

This element specifies input values for the **GetGroups** operation.

```
<xs:element name="GetGroups">
  <xs:complexType>
    <xs:sequence />
  </xs:complexType>
</xs:element>
```

3.5.5.7 IUserInfoProvider.GetWSSServerGroups

This operation returns the WSSServer groups for the current user.

```
<wsdl:operation name="GetWSSServerGroups">
  <wsdl:input
    wsam:Action="http://www.microsoft.com/WindowsServerSolutions/ProviderFramework/Notifications/3/2010/IUserInfoProvider/GetWSSServerGroups"
    message="tns:IUserInfoProvider_GetWSSServerGroups_InputMessage" />
</wsdl:operation>
```

Upon receiving the **IUserInfoProvider_GetWSSServerGroups_InputMessage** request message, the protocol server starts to get the WSSServer Groups for current user. In the event of a failure, an appropriate SOAP fault MUST be sent to the client as specified in section [2.2.2.1](#).

3.5.5.7.1 Messages

3.5.5.7.1.1 IUserInfoProvider_GetWSSServerGroups_InputMessage

This is the request for the **GetWSSServerGroups** operation.

```
<wsdl:message name="IUserInfoProvider_GetWSSServerGroups_InputMessage">
  <wsdl:part name="parameters" element="tns:GetWSSServerGroups" />
</wsdl:message>
```

This message MUST be sent with the following SOAP action.

```
http://www.microsoft.com/WindowsServerSolutions/ProviderFramework/Notifications/3/2010/IUserInfoProvider/GetWSSServerGroups
```

The body of the SOAP message MUST contain the **GetWSSServerGroups** element.

3.5.5.7.2 Elements

3.5.5.7.2.1 GetWSSServerGroups

This element specifies input values for the **GetWSSServerGroups** operation.

```
<xs:element name="GetWSSServerGroups">
  <xs:complexType>
    <xs:sequence />
  </xs:complexType>
</xs:element>
```

3.5.5.8 IUserInfoProvider.IsPartOfServerUsers

This operation returns a value indicating whether the user is a member of the set of server users.

```
<wsdl:operation name="IsPartOfServerUsers">
  <wsdl:input
    wsam:Action="http://www.microsoft.com/WindowsServerSolutions/ProviderFramework/Notifications/
    3/2010/IUserInfoProvider/IsPartOfServerUsers"
    message="tns:IUserInfoProvider_IsPartOfServerUsers_InputMessage" />
</wsdl:operation>
```

Upon receiving the **IUserInfoProvider_IsPartOfServerUsers_InputMessage** request message, the protocol server starts to get a Boolean indicating whether the current user is part of server users. In the event of a failure, an appropriate SOAP fault MUST be sent to the client as specified in section [2.2.2.1](#).

3.5.5.8.1 Messages

3.5.5.8.1.1 IUserInfoProvider_IsPartOfServerUsers_InputMessage

This is the request for the **IsPartOfServerUsers** operation.

```
<wsdl:message name="IUserInfoProvider_IsPartOfServerUsers_InputMessage">
  <wsdl:part name="parameters" element="tns:IsPartOfServerUsers" />
</wsdl:message>
```

This message MUST be sent with the following SOAP action.

```
http://www.microsoft.com/WindowsServerSolutions/ProviderFramework/Notifications/3/2010/IUserI
nfoProvider/IsPartOfServerUsers
```

The body of the SOAP message MUST contain the **IsPartOfServerUsers** element.

3.5.5.8.2 Elements

3.5.5.8.2.1 IsPartOfServerUsers

This element specifies input values for the **IsPartOfServerUsers** operation.

```
<xs:element name="IsPartOfServerUsers">
  <xs:complexType>
    <xs:sequence />
  </xs:complexType>
</xs:element>
```

3.5.6 Timer Events

None.

3.5.7 Other Local Events

None.

3.6 Provider Registry Service Contract Details

3.6.1 Abstract Data Model

None.

3.6.2 Timers

None.

3.6.3 Initialization

None.

3.6.4 Higher-Layer Triggered Events

None.

3.6.5 Message Processing Events and Sequencing Rules

OperationContract	Description
IProviderRegistry.Disconnect	Signal the ProviderRegistryService that the connection is terminating.
IProviderRegistry.Query	Return a list of ProviderInfo data for a given contract.
IProviderRegistry.QueryAll	Get all registered providers.
IProviderRegistry.RequestProviderInfoUpdate	Request an update for specific providers.
IProviderRegistry.GetVersion	Get the provider version.
IProviderRegistry.InformOfProviderUpdate	Send an updated ProviderInfo object to the connected client.
INotificationProviderServiceAdminOnly.Connect	Connect to the notification provider.
INotificationProviderServiceAdminOnly.RaiseNotifications	Send persistent notifications to be raised on the provider.
INotificationProviderServiceAdminOnly.ClearNotifications	Send persistent notifications to be cleared on the provider.
INotificationProviderServiceAdminOnly.RequestNotificationChange	Request a change to the specified persistent notification.
INotificationProviderServiceAdminOnly.FireEvent	Send a one-time notification to be raised on the provider.
INotificationProviderServiceAdminOnly.AddCategoryFilters	Indicate that the caller is interested in additional categories of notifications.
INotificationProviderServiceAdminOnly.RemoveCategoryFilters	Indicate that the caller is no longer interested in the specified categories.
INotificationProviderServiceAdminOnly.Disconnect	Disconnect from the notification provider.

3.6.5.1 IProviderRegistry.Disconnect

This operation signals the **ProviderRegistryService** that the connection is terminating.

```
<wsdl:operation msc:isInitiating="true" msc:isTerminating="true" name="Disconnect">
  <wsdl:input wsam:Action="http://tempuri.org/IProviderRegistryConnection/Disconnect"
  message="tns:IProviderRegistry_Disconnect_InputMessage" />
</wsdl:operation>
```

Upon receiving the **IProviderRegistry_Disconnect_InputMessage** request message, the protocol server is notified that the connection is terminating. In the event of a failure, an appropriate SOAP fault MUST be sent to the client as specified in section [2.2.2.1](#).

3.6.5.1.1 Messages

3.6.5.1.1.1 IProviderRegistry_Disconnect_InputMessage

This is the request for the **Disconnect** operation.

```
<wsdl:message name="IProviderRegistry_Disconnect_InputMessage">
  <wsdl:part name="parameters" element="tns:Disconnect" />
</wsdl:message>
```

This message MUST be sent with the following SOAP action.

```
http://tempuri.org/IProviderRegistryConnection/Disconnect
```

The body of the SOAP message MUST contain the **Disconnect** element.

3.6.5.1.2 Elements

3.6.5.1.2.1 Disconnect

This element specifies input values for the **Disconnect** operation.

```
<xs:element name="Disconnect">
  <xs:complexType>
    <xs:sequence />
  </xs:complexType>
</xs:element>
```

3.6.5.2 IProviderRegistry.Query

This operation returns a list of **ProviderInfo** data for a given contract.

```
<wsdl:operation msc:isInitiating="true" msc:isTerminating="false" name="Query">
  <wsdl:input wsam:Action="http://tempuri.org/IProviderRegistry/Query"
  message="tns:IProviderRegistry_Query_InputMessage" />
  <wsdl:output wsam:Action="http://tempuri.org/IProviderRegistry/QueryResponse"
  message="tns:IProviderRegistry_Query_OutputMessage" />
</wsdl:operation>
```

Upon receiving the **IProviderRegistry_Query_InputMessage** request message, the protocol server returns a list of **ProviderInfo** data for a given contract. Upon successful completion of the action, the

server MUST respond with **IProviderRegistry_Query_OutputMessage**. In the event of a failure, an appropriate SOAP fault MUST be sent to the client as specified in section [2.2.2.1](#).

3.6.5.2.1 Messages

3.6.5.2.1.1 IProviderRegistry_Query_InputMessage

This is the request for the **Query** operation.

```
<wsdl:message name="IProviderRegistry_Query_InputMessage">
  <wsdl:part name="parameters" element="tns:Query" />
</wsdl:message>
```

This message MUST be sent with the following SOAP action.

```
http://tempuri.org/IProviderRegistry/Query
```

The body of the SOAP message MUST contain the **Query** element.

3.6.5.2.1.2 IProviderRegistry_Query_OutputMessage

This is the response for the **Query** operation.

```
<wsdl:message name="IProviderRegistry_Query_OutputMessage">
  <wsdl:part name="parameters" element="tns:QueryResponse" />
</wsdl:message>
```

This message MUST be sent with the following SOAP action.

```
http://tempuri.org/IProviderRegistry/QueryResponse
```

The body of the SOAP message MUST contain the **QueryResponse** element.

3.6.5.2.2 Elements

3.6.5.2.2.1 Query

This element specifies input values for the **Query** operation.

```
<xs:element name="Query">
  <xs:complexType>
    <xs:sequence>
      <xs:element minOccurs="0" name="specification" nillable="true"
        xmlns:q1="http://schemas.datacontract.org/2004/07/Microsoft.WindowsServerSolutions.Common.Pro
        viderFramework" type="q1:QuerySpecification" />
    </xs:sequence>
  </xs:complexType>
</xs:element>
```

3.6.5.2.2.2 QueryResponse

This element specifies output values for the **Query** operation.

```

<xs:element name="QueryResponse">
  <xs:complexType>
    <xs:sequence>
      <xs:element minOccurs="0" name="QueryResult" nillable="true"
xmlns:q2="http://www.microsoft.com/2010/06/Microsoft.WindowsServerSolutions.Common.ProviderFramework" type="q2:ArrayOfProviderInfo" />
    </xs:sequence>
  </xs:complexType>
</xs:element>

```

3.6.5.3 IProviderRegistry.QueryAll

This operation returns all registered providers.

```

<wsdl:operation msc:isInitiating="true" msc:isTerminating="false" name="QueryAll">
  <wsdl:input wsam:Action="http://tempuri.org/IProviderRegistry/QueryAll"
message="tns:IProviderRegistry_QueryAll_InputMessage" />
  <wsdl:output wsam:Action="http://tempuri.org/IProviderRegistry/QueryAllResponse"
message="tns:IProviderRegistry_QueryAll_OutputMessage" />
</wsdl:operation>

```

Upon receiving the **IProviderRegistry_QueryAll_InputMessage** request message, the protocol server returns the list of data for all providers. Upon successful completion of the action, the server **MUST** respond with **IProviderRegistry_QueryAll_OutputMessage**. In the event of a failure, an appropriate SOAP fault **MUST** be sent to the client as specified in section [2.2.2.1](#).

3.6.5.3.1 Messages

3.6.5.3.1.1 IProviderRegistry_QueryAll_InputMessage

This is the request for the **QueryAll** operation.

```

<wsdl:message name="IProviderRegistry_QueryAll_InputMessage">
  <wsdl:part name="parameters" element="tns:QueryAll" />
</wsdl:message>

```

This message **MUST** be sent with the following SOAP action.

```
http://tempuri.org/IProviderRegistry/QueryAll
```

The body of the SOAP message **MUST** contain the **QueryAll** element.

3.6.5.3.1.2 IProviderRegistry_QueryAll_OutputMessage

This is the response for the **QueryAll** operation.

```

<wsdl:message name="IProviderRegistry_QueryAll_OutputMessage">
  <wsdl:part name="parameters" element="tns:QueryAllResponse" />
</wsdl:message>

```

This message **MUST** be sent with the following SOAP action.

```
http://tempuri.org/IProviderRegistry/QueryAllResponse
```

The body of the SOAP message MUST contain the **QueryAllResponse** element.

3.6.5.3.2 Elements

3.6.5.3.2.1 QueryAll

This element specifies input values for the **QueryAll** operation.

```
<xs:element name="QueryAll">
  <xs:complexType>
    <xs:sequence />
  </xs:complexType>
</xs:element>
```

3.6.5.3.2.2 QueryAllResponse

This element specifies output values for the **QueryAll** operation.

```
<xs:element name="QueryAllResponse">
  <xs:complexType>
    <xs:sequence>
      <xs:element minOccurs="0" name="QueryAllResult" nillable="true"
xmlns:q3="http://www.microsoft.com/2010/06/Microsoft.WindowsServerSolutions.Common.ProviderFramework" type="q3:ArrayOfProviderInfo" />
    </xs:sequence>
  </xs:complexType>
</xs:element>
```

3.6.5.4 IProviderRegistry.RequestProviderInfoUpdate

This operation requests an update for specific providers.

```
<wsdl:operation msc:isInitiating="true" msc:isTerminating="false"
name="RequestProviderInfoUpdate">
  <wsdl:input wsam:Action="http://tempuri.org/IProviderRegistry/RequestProviderInfoUpdate"
message="tns:IProviderRegistry_RequestProviderInfoUpdate_InputMessage" />
  <wsdl:output
wsam:Action="http://tempuri.org/IProviderRegistry/RequestProviderInfoUpdateResponse"
message="tns:IProviderRegistry_RequestProviderInfoUpdate_OutputMessage" />
</wsdl:operation>
```

Upon receiving the **IProviderRegistry_RequestProviderInfoUpdate_InputMessage** request message, the protocol server performs an update for specific providers. Upon successful completion of the action, the server MUST respond with **IProviderRegistry_RequestProviderInfoUpdate_OutputMessage**. In the event of a failure, an appropriate SOAP fault MUST be sent to the client as specified in section [2.2.2.1](#).

3.6.5.4.1 Messages

3.6.5.4.1.1 IProviderRegistry_RequestProviderInfoUpdate_InputMessage

This is the request for the **RequestProviderInfoUpdate** operation.

```
<wsdl:message name="IProviderRegistry_RequestProviderInfoUpdate_InputMessage">
  <wsdl:part name="parameters" element="tns:RequestProviderInfoUpdate" />
</wsdl:message>
```

This message MUST be sent with the following SOAP action.

```
http://tempuri.org/IProviderRegistry/RequestProviderInfoUpdate
```

The body of the SOAP message MUST contain the **RequestProviderInfoUpdate** element.

3.6.5.4.1.2 IProviderRegistry_RequestProviderInfoUpdate_OutputMessage

This is the response for the **RequestProviderInfoUpdate** operation.

```
<wsdl:message name="IProviderRegistry_RequestProviderInfoUpdate_OutputMessage">
  <wsdl:part name="parameters" element="tns:RequestProviderInfoUpdateResponse" />
</wsdl:message>
```

This message MUST be sent with the following SOAP action.

```
http://tempuri.org/IProviderRegistry/RequestProviderInfoUpdateResponse
```

The body of the SOAP message MUST contain the **RequestProviderInfoUpdateResponse** element.

3.6.5.4.2 Elements

3.6.5.4.2.1 RequestProviderInfoUpdate

This element specifies input values for the **RequestProviderInfoUpdate** operation.

```
<xs:element name="RequestProviderInfoUpdate">
  <xs:complexType>
    <xs:sequence>
      <xs:element minOccurs="0" name="providersToUpdate" nillable="true"
xmlns:q4="http://www.microsoft.com/2010/06/Microsoft.WindowsServerSolutions.Common.ProviderFramework" type="q4:ArrayOfProviderInfo" />
    </xs:sequence>
  </xs:complexType>
</xs:element>
```

3.6.5.4.2.2 RequestProviderInfoUpdateResponse

This element specifies output values for the **RequestProviderInfoUpdate** operation.

```
<xs:element name="RequestProviderInfoUpdateResponse">
  <xs:complexType>
    <xs:sequence>
      <xs:element minOccurs="0" name="RequestProviderInfoUpdateResult" nillable="true"
xmlns:q5="http://www.microsoft.com/2010/06/Microsoft.WindowsServerSolutions.Common.ProviderFramework" type="q5:ArrayOfProviderInfo" />
    </xs:sequence>
  </xs:complexType>
</xs:element>
```

3.6.5.5 IProviderRegistry.GetVersion

This operation returns the provider version number.

```

<wsdl:operation msc:isInitiating="true" msc:isTerminating="false" name="GetVersion">
  <wsdl:input wsam:Action="http://tempuri.org/IPProviderRegistry/GetVersion"
  message="tns:IPProviderRegistry_GetVersion_InputMessage" />
  <wsdl:output wsam:Action="http://tempuri.org/IPProviderRegistry/GetVersionResponse"
  message="tns:IPProviderRegistry_GetVersion_OutputMessage" />
</wsdl:operation>

```

Upon receiving the **IPProviderRegistry_GetVersion_InputMessage** request message, the protocol server returns the version of the protocol server. Upon successful completion of the action, the server **MUST** respond with **IPProviderRegistry_GetVersion_OutputMessage**. In the event of a failure, an appropriate SOAP fault **MUST** be sent to the client as specified in section [2.2.2.1](#).

3.6.5.5.1 Messages

3.6.5.5.1.1 IPProviderRegistry_GetVersion_InputMessage

This is the request for the **GetVersion** operation.

```

<wsdl:message name="IPProviderRegistry_GetVersion_InputMessage">
  <wsdl:part name="parameters" element="tns:GetVersion" />
</wsdl:message>

```

This message **MUST** be sent with the following SOAP action.

```
http://temporg.uri/IPProviderRegistry/GetVersion
```

The body of the SOAP message **MUST** contain the **GetVersion** element.

3.6.5.5.1.2 IPProviderRegistry_GetVersion_OutputMessage

This is the response for the **GetVersion** operation.

```

<wsdl:message name="IPProviderRegistry_GetVersion_OutputMessage">
  <wsdl:part name="parameters" element="tns:GetVersionResponse" />
</wsdl:message>

```

This message **MUST** be sent with the following SOAP action.

```
http://tempuri.org/IPProviderRegistry/GetVersionResponse
```

The body of the SOAP message **MUST** contain the **GetVersionResponse** element.

3.6.5.5.2 Elements

3.6.5.5.2.1 GetVersion

This element specifies input values for the **GetVersion** operation.

```

<xs:element name="GetVersion">
  <xs:complexType>
    <xs:sequence />
  </xs:complexType>
</xs:element>

```

3.6.5.5.2 GetVersionResponse

This element specifies output values for the **GetVersion** operation.

```
<xs:element name="GetVersionResponse">
  <xs:complexType>
    <xs:sequence>
      <xs:element minOccurs="0" name="GetVersionResult" nillable="true" type="xs:string" />
    </xs:sequence>
  </xs:complexType>
</xs:element>
```

3.6.5.6 IProviderRegistry.InformOfProviderUpdate

This operation sends an updated **ProviderInfo** object to a connected client. This operation **MUST NOT** be invoked by the management client and **MUST** be ignored by the server.

```
<wsdl:operation msc:isInitiating="true" msc:isTerminating="false"
name="InformOfProviderUpdate">
  <wsdl:output wsam:Action="http://tempuri.org/IProviderRegistry/InformOfProviderUpdate"
message="tns:IProviderRegistry InformOfProviderUpdate OutputCallbackMessage" />
</wsdl:operation>
```

Upon receiving the **IProviderRegistry_InformOfProviderUpdate_OutputCallbackMessage** request message, the protocol client receives an updated **ProviderInfo** object. In the event of a failure, an appropriate SOAP fault **MUST** be sent to the client as specified in section [2.2.2.1](#).

3.6.5.6.1 Messages

3.6.5.6.1.1 IProviderRegistry_InformOfProviderUpdate_OutputCallbackMessage

This is the request for the **InformOfProviderUpdate** operation.

```
<wsdl:message name="IProviderRegistry_InformOfProviderUpdate_OutputCallbackMessage">
  <wsdl:part name="parameters" element="tns:InformOfProviderUpdate" />
</wsdl:message>
```

This message **MUST** be sent with the following SOAP action.

```
http://tempuri.org/IProviderRegistry/InformOfProviderUpdate
```

The body of the SOAP message **MUST** contain the **InformOfProviderUpdate** element.

3.6.5.6.2 Elements

3.6.5.6.2.1 InformOfProviderUpdate

This element specifies input values for the **InformOfProviderUpdate** operation.

```
<xs:element name="InformOfProviderUpdate">
  <xs:complexType>
    <xs:sequence>
      <xs:element minOccurs="0" name="info" nillable="true"
xmlns:q6="http://www.microsoft.com/2010/06/Microsoft.WindowsServerSolutions.Common.ProviderFramework" type="q6:ProviderInfo" />
    </xs:sequence>
  </xs:complexType>
</xs:element>
```

```

    </xs:sequence>
  </xs:complexType>
</xs:element>

```

3.6.5.7 INotificationProviderServiceAdminOnly.Connect

This operation connects to the notification provider.

```

<wsdl:operation msc:isInitiating="true" msc:isTerminating="false" name="Connect">
  <wsdl:input
wsam:Action="http://www.microsoft.com/WindowsServerSolutions/ProviderFramework/Notifications/
3/2010/INotificationProviderService/Connect"
message="tns:INotificationProviderServiceAdminOnly_Connect_InputMessage" />
</wsdl:operation>

```

Upon receiving the **INotificationProviderServiceAdminOnly_Connect_InputMessage** request message, the protocol server establishes a connection with the protocol client. In the event of a failure, an appropriate SOAP fault MUST be sent to the client as specified in section [2.2.2.1](#).

3.6.5.7.1 Messages

3.6.5.7.1.1 INotificationProviderServiceAdminOnly_Connect_InputMessage

This is the request for the **Connect** operation.

```

<wsdl:message name="INotificationProviderServiceAdminOnly_Connect_InputMessage">
  <wsdl:part name="parameters" element="tns:Connect" />
</wsdl:message>

```

This message MUST be sent with the following SOAP action.

```

http://www.microsoft.com/WindowsServerSolutions/ProviderFramework/Notifications/3/2010/INotif
icationProviderService/Connect

```

The body of the SOAP message MUST contain the **Connect** element.

3.6.5.7.2 Elements

3.6.5.7.2.1 Connect

This element specifies input values for the **Connect** operation.

```

<xs:element name="Connect">
  <xs:complexType>
    <xs:sequence>
      <xs:element minOccurs="0" name="name" nillable="true" type="xs:string" />
      <xs:element minOccurs="0" name="categoryFilter" nillable="true"
xmlns:q1="http://schemas.microsoft.com/2003/10/Serialization/Arrays" type="q1:ArrayOfstring"
/>
    </xs:sequence>
  </xs:complexType>
</xs:element>

```

3.6.5.8 INotificationProviderServiceAdminOnly.RaiseNotifications

This operation raises persistent notifications on the provider.

```
<wsdl:operation msc:isInitiating="false" msc:isTerminating="false" name="RaiseNotifications">
  <wsdl:input
    wsam:Action="http://www.microsoft.com/WindowsServerSolutions/ProviderFramework/Notifications/
    3/2010/INotificationProviderService/RaiseNotifications"
    message="tns:INotificationProviderServiceAdminOnly_RaiseNotifications_InputMessage" />
  </wsdl:operation>
```

Upon receiving the **INotificationProviderServiceAdminOnly_RaiseNotifications_InputMessage** request message, the protocol server raises persistent notifications. In the event of a failure, an appropriate SOAP fault MUST be sent to the client as specified in section [2.2.2.1](#).

If any notification already exists, it will be replaced.

3.6.5.8.1 Messages

3.6.5.8.1.1 INotificationProviderServiceAdminOnly_RaiseNotifications_InputMessage

This is the request for the **RaiseNotifications** operation.

```
<wsdl:message name="INotificationProviderServiceAdminOnly_RaiseNotifications_InputMessage">
  <wsdl:part name="parameters" element="tns:RaiseNotifications" />
</wsdl:message>
```

This message MUST be sent with the following SOAP action.

```
http://www.microsoft.com/WindowsServerSolutions/ProviderFramework/Notifications/3/2010/INotificationProviderService/RaiseNotifications
```

The body of the SOAP message MUST contain the **RaiseNotifications** element.

3.6.5.8.2 Elements

3.6.5.8.2.1 RaiseNotifications

This element specifies input values for the **RaiseNotifications** operation.

```
<xs:element name="RaiseNotifications">
  <xs:complexType>
    <xs:sequence>
      <xs:element minOccurs="0" name="newNotificationListChunk" nillable="true"
        type="xs:base64Binary" />
      <xs:element minOccurs="0" name="moreData" type="xs:boolean" />
    </xs:sequence>
  </xs:complexType>
</xs:element>
```

3.6.5.9 INotificationProviderServiceAdminOnly.ClearNotifications

This operation clears persistent notifications on the provider.

```

<wsdl:operation msc:isInitiating="false" msc:isTerminating="false" name="ClearNotifications">
  <wsdl:input
    wsam:Action="http://www.microsoft.com/WindowsServerSolutions/ProviderFramework/Notifications/
    3/2010/INotificationProviderService/ClearNotifications"
    message="tns:INotificationProviderServiceAdminOnly_ClearNotifications_InputMessage" />
  </wsdl:operation>

```

Upon receiving the **INotificationProviderServiceAdminOnly_ClearNotifications_InputMessage** request message, the protocol server clears persistent notifications. In the event of a failure, an appropriate SOAP fault MUST be sent to the client as specified in section [2.2.2.1](#).

3.6.5.9.1 Messages

3.6.5.9.1.1 INotificationProviderServiceAdminOnly_ClearNotifications_InputMessage

This is the request for the **ClearNotifications** operation.

```

<wsdl:message name="INotificationProviderServiceAdminOnly_ClearNotifications_InputMessage">
  <wsdl:part name="parameters" element="tns:ClearNotifications" />
</wsdl:message>

```

This message MUST be sent with the following SOAP action.

```

http://www.microsoft.com/WindowsServerSolutions/ProviderFramework/Notifications/3/2010/INotificationProviderService/ClearNotifications

```

The body of the SOAP message MUST contain the **ClearNotifications** element.

3.6.5.9.2 Elements

3.6.5.9.2.1 ClearNotifications

This element specifies input values for the **ClearNotifications** operation.

```

<xs:element name="ClearNotifications">
  <xs:complexType>
    <xs:sequence>
      <xs:element minOccurs="0" name="oldNotificationListChunk" nillable="true"
        type="xs:base64Binary" />
      <xs:element minOccurs="0" name="moreData" type="xs:boolean" />
    </xs:sequence>
  </xs:complexType>
</xs:element>

```

3.6.5.10 INotificationProviderServiceAdminOnly.RequestNotificationChange

This operation requests a change to the specified persistent notification.

```

<wsdl:operation msc:isInitiating="false" msc:isTerminating="false"
  name="RequestNotificationChange">
  <wsdl:input
    wsam:Action="http://www.microsoft.com/WindowsServerSolutions/ProviderFramework/Notifications/
    3/2010/INotificationProviderService/RequestNotificationChange"
    message="tns:INotificationProviderServiceAdminOnly_RequestNotificationChange_InputMessage" />
  </wsdl:operation>

```

```
</wsdl:operation>
```

Upon receiving the **INotificationProviderServiceAdminOnly_RequestNotificationChange_InputMessage** request message, the protocol server changes the persistent notification. In the event of a failure, an appropriate SOAP fault MUST be sent to the client as specified in section [2.2.2.1](#).

3.6.5.10.1 Messages

3.6.5.10.1.1 INotificationProviderServiceAdminOnly_RequestNotificationChange_InputMessage

This is the request for the **RequestNotificationChange** operation.

```
<wsdl:message
  name="INotificationProviderServiceAdminOnly_RequestNotificationChange_InputMessage">
  <wsdl:part name="parameters" element="tns:RequestNotificationChange" />
</wsdl:message>
```

This message MUST be sent with the following SOAP action.

```
http://www.microsoft.com/WindowsServerSolutions/ProviderFramework/Notifications/3/2010/INotificationProviderService/RequestNotificationChange
```

The body of the SOAP message MUST contain the **RequestNotificationChange** element.

3.6.5.10.2 Elements

3.6.5.10.2.1 RequestNotificationChange

This element specifies input values for the **RequestNotificationChange** operation.

```
<xs:element name="RequestNotificationChange">
  <xs:complexType>
    <xs:sequence>
      <xs:element minOccurs="0" name="changeRequestChunk" nillable="true"
        type="xs:base64Binary" />
      <xs:element minOccurs="0" name="moreData" type="xs:boolean" />
    </xs:sequence>
  </xs:complexType>
</xs:element>
```

3.6.5.11 INotificationProviderServiceAdminOnly.FireEvent

This operation sends a one-time notification to be raised on the provider.

```
<wsdl:operation msc:isInitiating="false" msc:isTerminating="false" name="FireEvent">
  <wsdl:input
    wsam:Action="http://www.microsoft.com/WindowsServerSolutions/ProviderFramework/Notifications/3/2010/INotificationProviderService/FireEvent"
    message="tns:INotificationProviderServiceAdminOnly_FireEvent_InputMessage" />
</wsdl:operation>
```

Upon receiving the **INotificationProviderServiceAdminOnly_FireEvent_InputMessage** request message, the protocol server raises a one-time notification. In the event of a failure, the appropriate SOAP fault MUST be sent to the client as specified in section [2.2.2.1](#).

3.6.5.11.1 Messages

3.6.5.11.1.1 INotificationProviderServiceAdminOnly_FireEvent_InputMessage

This is the request for the **FireEvent** operation.

```
<wsdl:message name="INotificationProviderServiceAdminOnly_FireEvent_InputMessage">
  <wsdl:part name="parameters" element="tns:FireEvent" />
</wsdl:message>
```

This message MUST be sent with the following SOAP action.

```
http://www.microsoft.com/WindowsServerSolutions/ProviderFramework/Notifications/3/2010/INotificationProviderService/FireEvent
```

The body of the SOAP message MUST contain the **FireEvent** element.

3.6.5.11.2 Elements

3.6.5.11.2.1 FireEvent

This element specifies input values for the **FireEvent** operation.

```
<xs:element name="FireEvent">
  <xs:complexType>
    <xs:sequence>
      <xs:element minOccurs="0" name="oneShotChunk" nillable="true" type="xs:base64Binary" />
      <xs:element minOccurs="0" name="moreData" type="xs:boolean" />
    </xs:sequence>
  </xs:complexType>
</xs:element>
```

3.6.5.12 INotificationProviderServiceAdminOnly.AddCategoryFilters

This operation indicates that the caller is interested in additional categories of filters.

```
<wsdl:operation msc:isInitiating="false" msc:isTerminating="false" name="AddCategoryFilters">
  <wsdl:input
    wsam:Action="http://www.microsoft.com/WindowsServerSolutions/ProviderFramework/Notifications/3/2010/INotificationProviderService/AddCategoryFilters"
    message="tns:INotificationProviderServiceAdminOnly_AddCategoryFilters_InputMessage" />
</wsdl:operation>
```

Upon receiving the **INotificationProviderServiceAdminOnly_AddCategoryFilters_InputMessage** request message, the protocol server treats the caller as being interested in additional categories of notifications. In the event of a failure, the appropriate SOAP fault MUST be sent to the client as specified in section [2.2.2.1](#).

3.6.5.12.1 Messages

3.6.5.12.1.1 INotificationProviderServiceAdminOnly_AddCategoryFilters_InputMessage

This is the request for the **AddCategoryFilters** operation.

```
<wsdl:message name="INotificationProviderServiceAdminOnly_AddCategoryFilters_InputMessage">
  <wsdl:part name="parameters" element="tns:AddCategoryFilters" />
</wsdl:message>
```

This message MUST be sent with the following SOAP action.

```
http://www.microsoft.com/WindowsServerSolutions/ProviderFramework/Notifications/3/2010/INotificationProviderService/AddCategoryFilters
```

The body of the SOAP message MUST contain the **AddCategoryFilters** element.

3.6.5.12.2 Elements

3.6.5.12.2.1 AddCategoryFilters

This element specifies input values for the **AddCategoryFilters** operation.

```
<xs:element name="AddCategoryFilters">
  <xs:complexType>
    <xs:sequence>
      <xs:element minOccurs="0" name="addFilters" nillable="true"
        xmlns:q2="http://schemas.microsoft.com/2003/10/Serialization/Arrays" type="q2:ArrayOfstring"
        />
    </xs:sequence>
  </xs:complexType>
</xs:element>
```

3.6.5.13 INotificationProviderServiceAdminOnly.RemoveCategoryFilters

This operation indicates that the caller is no longer interested in the specified categories of Notifications.

```
<wsdl:operation msc:isInitiating="false" msc:isTerminating="false"
  name="RemoveCategoryFilters">
  <wsdl:input
    wsam:Action="http://www.microsoft.com/WindowsServerSolutions/ProviderFramework/Notifications/
    3/2010/INotificationProviderService/RemoveCategoryFilters"
    message="tns:INotificationProviderServiceAdminOnly_RemoveCategoryFilters_InputMessage"
  /></wsdl:operation>
```

Upon receiving the **INotificationProviderServiceAdminOnly_RemoveCategoryFilters_InputMessage** request message, the protocol server treats the caller as no longer being interested in additional categories of notifications. In the event of a failure, the appropriate SOAP fault MUST be sent to the client as specified in section [2.2.2.1](#).

3.6.5.13.1 Messages

3.6.5.13.1.1 INotificationProviderServiceAdminOnly_RemoveCategoryFilters_InputMessage

This is the request for the **RemoveCategoryFilters** operation.

```
<wsdl:message
  name="INotificationProviderServiceAdminOnly_RemoveCategoryFilters_InputMessage">
  <wsdl:part name="parameters" element="tns:RemoveCategoryFilters" />
</wsdl:message>
```

This message MUST be sent with the following SOAP action.

```
http://www.microsoft.com/WindowsServerSolutions/ProviderFramework/Notifications/3/2010/INotificationProviderService/RemoveCategoryFilters
```

The body of the SOAP message MUST contain the **RemoveCategoryFilters** element.

3.6.5.13.2 Elements

3.6.5.13.2.1 RemoveCategoryFilters

This element specifies input values for the **RemoveCategoryFilters** operation.

```
<xs:element name="RemoveCategoryFilters">
  <xs:complexType>
    <xs:sequence>
      <xs:element minOccurs="0" name="removeFilters" nillable="true"
        xmlns:q3="http://schemas.microsoft.com/2003/10/Serialization/Arrays" type="q3:ArrayOfstring"
      />
    </xs:sequence>
  </xs:complexType>
</xs:element>
```

3.6.5.14 INotificationProviderServiceAdminOnly.Disconnect

This operation disconnects from the notification provider.

```
<wsdl:operation msc:isInitiating="false" msc:isTerminating="true" name="Disconnect">
  <wsdl:input
    wsam:Action="http://www.microsoft.com/WindowsServerSolutions/ProviderFramework/Notifications/3/2010/INotificationProviderService/Disconnect"
    message="tns:INotificationProviderServiceAdminOnly_Disconnect_InputMessage" />
</wsdl:operation>
```

Upon receiving the **INotificationProviderServiceAdminOnly_Disconnect_InputMessage** request message, the protocol server disconnects the caller. In the event of a failure, the appropriate SOAP fault MUST be sent to the client as specified in section [2.2.2.1](#).

3.6.5.14.1 Messages

3.6.5.14.1.1 INotificationProviderServiceAdminOnly_Disconnect_InputMessage

This is the request for the **Disconnect** operation.

```
<wsdl:message name="INotificationProviderServiceAdminOnly_Disconnect_InputMessage">
  <wsdl:part name="parameters" element="tns:Disconnect" />
</wsdl:message>
```

This message MUST be sent with the following SOAP action.

```
http://www.microsoft.com/WindowsServerSolutions/ProviderFramework/Notifications/3/2010/INotificationProviderService/Disconnect
```

The body of the SOAP message MUST contain the **Disconnect** element.

3.6.5.14.2 Elements

3.6.5.14.2.1 Disconnect

This element specifies input values for the **Disconnect** operation.

```
<xs:element name="Disconnect">  
  <xs:complexType>  
    <xs:sequence />  
  </xs:complexType>  
</xs:element>
```

3.6.6 Timer Events

None.

3.6.7 Other Local Events

None.

3.7 Addin Management Service Contract Details

None.

3.7.1 Abstract Data Model

None.

3.7.2 Timers

None.

3.7.3 Initialization

None.

3.7.4 Higher-Layer Triggered Events

None.

3.7.5 Message Processing Events and Sequencing Rules

The following table specifies the message processing events and sequencing rules that are associated with this specification.

OperationContract	Description
IAddInMetadata.GetPackagePath	Gets the server path where the add-in package will be copied.
IAddInMetadata.GetAddInIds	Gets the installed and uninstalled add-ins.
IAddInMetadata.GetAddInInformation	Gets details about the add-in.
IAddInMetadata.RegisterForChanges	Registers for changes to the add-in infrastructure.
IAddInMetadata.OperationInProgress	Checks whether there are any current installs or uninstalls that would block another operation.
IAddInMetadata.ChangeOccured	Callback triggered when the metadata for an add-in has changed.
IAddInMetadataInstall.CheckCredentials	Checks whether administrator credentials are valid by validating that the user is an administrator.
IAddInMetadataInstall.InstallAddIn	Installs the given add-in.
IAddInMetadataInstall.DownloadInstallAddIn	Downloads and installs the given add-in.
IAddInMetadataInstall.UninstallAddIn	Uninstalls the add-in with the given ID. There is no effect if there is no add-in with that ID.
IAddInMetadataInstall.CancelOperation	Cancels the current operation.
IAddInMetadataInstall.StartUploadAddinFile	Starts the upload of the add-in with the given ID.
IAddInMetadataInstall.UploadAddinFile	Uploads a chunk of a file.
IAddInMetadataInstall.EndUploadAddinFile	Ends the upload of a file.
IAddInMetadataInstall.ProgressChanged	Callback triggered when the progress for the given installation has changed, or the installation is complete.
IAddInMetadataInstall.ErrorOccured	Callback triggered when an error has occurred during installation.
IAddInMetadataInstall.RebootRequired	Callback triggered if the installation requires a reboot.
IAddInMetadataInstall.RestartDashboardRequired	Callback triggered if the installation requires a restart of the dashboard.

3.7.5.1 IAddInMetadata.GetPackagePath

This operation returns the server path where the add-in package will be copied.

```
<wsdl:operation name="GetPackagePath">
  <wsdl:input wsam:Action="http://tempuri.org/IAddInMetadata/GetPackagePath"
  message="tns:IAddInMetadata_GetPackagePath_InputMessage" />
  <wsdl:output wsam:Action="http://tempuri.org/IAddInMetadata/GetPackagePathResponse"
  message="tns:IAddInMetadata_GetPackagePath_OutputMessage" />
  <wsdl:fault wsam:Action="http://tempuri.org/IAddInMetadata/GetPackagePathAddInErrorFault"
  name="AddInErrorFault"
  message="tns:IAddInMetadata_GetPackagePath_AddInErrorFault_FaultMessage" />
</wsdl:operation>
```

Upon receiving the **IAddInMetadata_GetPackagePath_InputMessage** request message, the protocol server is notified that the connection is terminating. Upon successful completion of the action, the server MUST respond with **IAddInMetadata_GetPackagePath_OutputMessage**. In the event of a failure, an appropriate SOAP fault MUST be sent to the client as specified in section [2.2.2.1](#).

3.7.5.1.1 Messages

3.7.5.1.1.1 IAddInMetadata_GetPackagePath_InputMessage

This is the request for the **GetPackagePath** operation.

```
<wsdl:message name="IAddInMetadata_GetPackagePath_InputMessage">
  <wsdl:part name="parameters" element="tns:GetPackagePath" />
</wsdl:message>
```

This message MUST be sent with the following SOAP action.

```
http://tempuri.org/IAddInMetadata/GetPackagePath
```

The body of the SOAP message MUST contain the **GetPackagePath** element.

3.7.5.1.1.2 IAddInMetadata_GetPackagePath_OutputMessage

This is the response for the **GetPackagePath** operation.

```
<wsdl:message name="IAddInMetadata_GetPackagePath_OutputMessage">
  <wsdl:part name="parameters" element="tns:GetPackagePathResponse" />
</wsdl:message>
```

This message MUST be sent with the following SOAP action.

```
http://tempuri.org/IAddInMetadata/GetPackagePathResponse
```

The body of the SOAP message MUST contain the **GetPackagePathResponse** element.

3.7.5.1.2 Elements

3.7.5.1.2.1 GetPackagePath

This element specifies input values for the **GetPackagePath** operation.

```
<xs:element name="GetPackagePath">
  <xs:complexType>
    <xs:sequence>
      <xs:element minOccurs="0" name="packageId"
        xmlns:q1="http://schemas.microsoft.com/2003/10/Serialization/" type="q1:guid" />
    </xs:sequence>
  </xs:complexType>
</xs:element>
```

3.7.5.1.2.2 GetPackagePathResponse

This element specifies output values for the **GetPackagePath** operation.

```

<xs:element name="GetPackagePathResponse">
  <xs:complexType>
    <xs:sequence>
      <xs:element minOccurs="0" name="GetPackagePathResult" type="xs:string" />
    </xs:sequence>
  </xs:complexType>
</xs:element>

```

3.7.5.2 IAddInMetadata.GetAddInIds

This operation returns the installed and uninstalled add-ins.

```

<wsdl:operation name="GetAddInIds">
  <wsdl:input wsam:Action="http://tempuri.org/IAddInMetadata/GetAddInIds"
  message="tns:IAddInMetadata_GetAddInIds_InputMessage" />
  <wsdl:output wsam:Action="http://tempuri.org/IAddInMetadata/GetAddInIdsResponse"
  message="tns:IAddInMetadata_GetAddInIds_OutputMessage" />
  <wsdl:fault wsam:Action="http://tempuri.org/IAddInMetadata/GetAddInIdsAddInErrorFault"
  name="AddInErrorFault" message="tns:IAddInMetadata_GetAddInIds_AddInErrorFault_FaultMessage"
  />
</wsdl:operation>

```

Upon receiving the **IAddInMetadata_GetAddInIds_InputMessage** request message, the protocol server is notified that the connection is terminating. Upon successful completion of the action, the server MUST respond with **IAddInMetadata_GetAddInIds_OutputMessage**. In the event of a failure, an appropriate SOAP fault MUST be sent to the client as specified in section [2.2.2.1](#).

3.7.5.2.1 Messages

3.7.5.2.1.1 IAddInMetadata_GetAddInIds_InputMessage

This is the request for the **GetAddInIds** operation.

```

<wsdl:message name="IAddInMetadata_GetAddInIds_InputMessage">
  <wsdl:part name="parameters" element="tns:GetAddInIds" />
</wsdl:message>

```

This message MUST be sent with the following SOAP action.

```
http://tempuri.org/IAddInMetadata/GetAddInIds
```

The body of the SOAP message MUST contain the **GetAddInIds** element.

3.7.5.2.1.2 IAddInMetadata_GetAddInIds_OutputMessage

This is the response for the **GetAddInIds** operation.

```

<wsdl:message name="IAddInMetadata_GetAddInIds_OutputMessage">
  <wsdl:part name="parameters" element="tns:GetAddInIdsResponse" />
</wsdl:message>

```

This message MUST be sent with the following SOAP action.

http://tempuri.org/IAddInMetadata/GetAddInIdsResponse

The body of the SOAP message MUST contain the **GetAddInIdsResponse** element.

3.7.5.2.2 Elements

3.7.5.2.2.1 GetAddInIds

This element specifies input values for the **GetAddInIds** operation.

```
<xs:element name="GetAddInIds">
  <xs:complexType>
    <xs:sequence />
  </xs:complexType>
</xs:element>
```

3.7.5.2.2.2 GetAddInIdsResponse

This element specifies output values for the **GetAddInIds** operation.

```
<xs:element name="GetAddInIdsResponse">
  <xs:complexType>
    <xs:sequence>
      <xs:element minOccurs="0" name="GetAddInIdsResult" nillable="true"
xmlns:q2="http://schemas.datacontract.org/2004/07/System.Collections.ObjectModel"
type="q2:ReadOnlyCollectionOfguid" />
    </xs:sequence>
  </xs:complexType>
</xs:element>
```

3.7.5.3 IAddInMetadata.GetAddInInformation

This operation returns details about an add-in.

```
<wsdl:operation name="GetAddInInformation">
  <wsdl:input wsam:Action="http://tempuri.org/IAddInMetadata/GetAddInInformation"
message="tns:IAddInMetadata_GetAddInInformation_InputMessage" />
  <wsdl:output wsam:Action="http://tempuri.org/IAddInMetadata/GetAddInInformationResponse"
message="tns:IAddInMetadata_GetAddInInformation_OutputMessage" />
  <wsdl:fault
wsam:Action="http://tempuri.org/IAddInMetadata/GetAddInInformationAddInErrorFault"
name="AddInErrorFault"
message="tns:IAddInMetadata_GetAddInInformation_AddInErrorFault_FaultMessage" />
</wsdl:operation>
```

Upon receiving the **IAddInMetadata_GetAddInInformation_InputMessage** request message, the protocol server is notified that the connection is terminating. Upon successful completion of the action, the server MUST respond with **IAddInMetadata_GetAddInInformation_OutputMessage**. In the event of a failure, an appropriate SOAP fault MUST be sent to the client as specified in section [2.2.2.1](#).

3.7.5.3.1 Messages

3.7.5.3.1.1 IAddInMetadata_GetAddInInformation_InputMessage

This is the request for the **GetAddInInformation** operation.

```
<wsdl:message name="IAddInMetadata_GetAddInInformation_InputMessage">
  <wsdl:part name="parameters" element="tns:GetAddInInformation" />
</wsdl:message>
```

This message MUST be sent with the following SOAP action.

```
http://tempuri.org/IAddInMetadata/GetAddInInformation
```

The body of the SOAP message MUST contain the **GetAddInInformation** element.

3.7.5.3.1.2 IAddInMetadata_GetAddInInformation_OutputMessage

This is the response for the **GetAddInInformation** operation.

```
<wsdl:message name="IAddInMetadata_GetAddInInformation_OutputMessage">
  <wsdl:part name="parameters" element="tns:GetAddInInformationResponse" />
</wsdl:message>
```

This message MUST be sent with the following SOAP action.

```
http://tempuri.org/IAddInMetadata/GetAddInInformationResponse
```

The body of the SOAP message MUST contain the **GetAddInInformationResponse** element.

3.7.5.3.2 Elements

3.7.5.3.2.1 GetAddInInformation

This element specifies input values for the **GetAddInInformation** operation.

```
<xs:element name="GetAddInInformation">
  <xs:complexType>
    <xs:sequence>
      <xs:element minOccurs="0" name="packageId"
        xmlns:q3="http://schemas.microsoft.com/2003/10/Serialization/" type="q3:guid" />
    </xs:sequence>
  </xs:complexType>
</xs:element>
```

3.7.5.3.2.2 GetAddInInformationResponse

This element specifies output values for the **GetAddInInformation** operation.

```
<xs:element name="GetAddInInformationResponse">
  <xs:complexType>
    <xs:sequence>
      <xs:element minOccurs="0" name="GetAddInInformationResult" nillable="true"
        xmlns:q4="http://schemas.microsoft.com/WindowsServerSolutions/2010/03/Addins"
        type="q4:PackageInfo" />
    </xs:sequence>
  </xs:complexType>
</xs:element>
```

3.7.5.4 IAddInMetadata.RegisterForChanges

This operation registers for changes to an add-in.

```
<wsdl:operation name="RegisterForChanges">
  <wsdl:input wsam:Action="http://tempuri.org/IAddInMetadata/RegisterForChanges"
  message="tns:IAddInMetadata_RegisterForChanges_InputMessage" />
  <wsdl:output wsam:Action="http://tempuri.org/IAddInMetadata/RegisterForChangesResponse"
  message="tns:IAddInMetadata_RegisterForChanges_OutputMessage" />
</wsdl:operation>
```

Upon receiving the **IAddInMetadata_RegisterForChanges_InputMessage** request message, the protocol server is notified that the connection is terminating. Upon successful completion of the action, the server MUST respond with **IAddInMetadata_RegisterForChanges_OutputMessage**. In the event of a failure, an appropriate SOAP fault MUST be sent to the client as specified in section [2.2.2.1](#).

3.7.5.4.1 Messages

3.7.5.4.1.1 IAddInMetadata_RegisterForChanges_InputMessage

This is the request for the **RegisterForChanges** operation.

```
<wsdl:message name="IAddInMetadata_RegisterForChanges_InputMessage">
  <wsdl:part name="parameters" element="tns:RegisterForChanges" />
</wsdl:message>
```

This message MUST be sent with the following SOAP action.

```
http://tempuri.org/IAddInMetadata/RegisterForChanges
```

The body of the SOAP message MUST contain the **RegisterForChanges** element.

3.7.5.4.1.2 IAddInMetadata_RegisterForChanges_OutputMessage

This is the response for the **RegisterForChanges** operation.

```
<wsdl:message name="IAddInMetadata_RegisterForChanges_OutputMessage">
  <wsdl:part name="parameters" element="tns:RegisterForChangesResponse" />
</wsdl:message>
```

This message MUST be sent with the following SOAP action.

```
http://tempuri.org/IAddInMetadata/RegisterForChangesResponse
```

The body of the SOAP message MUST contain the **RegisterForChangesResponse** element.

3.7.5.4.2 Elements

3.7.5.4.2.1 RegisterForChanges

This element specifies input values for the **RegisterForChanges** operation.

```
<xs:element name="RegisterForChanges">
```

```

<xs:complexType>
  <xs:sequence>
    <xs:element minOccurs="0" name="server" type="xs:boolean" />
  </xs:sequence>
</xs:complexType>
</xs:element>

```

3.7.5.4.2.2 RegisterForChangesResponse

This element specifies output values for the **RegisterForChanges** operation.

```

<xs:element name="RegisterForChangesResponse">
  <xs:complexType>
    <xs:sequence />
  </xs:complexType>
</xs:element>

```

3.7.5.5 IAddInMetadata.OperationInProgress

This operation checks whether there are any active install or uninstall processes that would block another operation.

```

<wsdl:operation name="OperationInProgress">
  <wsdl:input wsam:Action="http://tempuri.org/IAddInMetadata/OperationInProgress"
  message="tns:IAddInMetadata_OperationInProgress_InputMessage" />
  <wsdl:output wsam:Action="http://tempuri.org/IAddInMetadata/OperationInProgressResponse"
  message="tns:IAddInMetadata_OperationInProgress_OutputMessage" />
  <wsdl:fault
  wsam:Action="http://tempuri.org/IAddInMetadata/OperationInProgressAddInErrorFault"
  name="AddInErrorFault"
  message="tns:IAddInMetadata_OperationInProgress_AddInErrorFault_FaultMessage" />
</wsdl:operation>

```

Upon receiving the **IAddInMetadata_OperationInProgress_InputMessage** request message, the protocol server is notified that the connection is terminating. Upon successful completion of the action, the server MUST respond with **IAddInMetadata_OperationInProgress_OutputMessage**. In the event of a failure, an appropriate SOAP fault MUST be sent to the client as specified in section [2.2.2.1](#).

3.7.5.5.1 Messages

3.7.5.5.1.1 IAddInMetadata_OperationInProgress_InputMessage

This is the request for the **OperationInProgress** operation.

```

<wsdl:message name="IAddInMetadata_OperationInProgress_InputMessage">
  <wsdl:part name="parameters" element="tns:OperationInProgress" />
</wsdl:message>

```

This message MUST be sent with the following SOAP action.

```
http://tempuri.org/IAddInMetadata/OperationInProgress
```

The body of the SOAP message MUST contain the **OperationInProgress** element.

3.7.5.5.1.2 IAddInMetadata_OperationInProgress_OutputMessage

This is the response for the **OperationInProgress** operation.

```
<wsdl:message name="IAddInMetadata_OperationInProgress_OutputMessage">
  <wsdl:part name="parameters" element="tns:OperationInProgressResponse" />
</wsdl:message>
```

This message MUST be sent with the following SOAP action.

```
http://tempuri.org/IAddInMetadata/OperationInProgressResponse
```

The body of the SOAP message MUST contain the **OperationInProgressResponse** element.

3.7.5.5.2 Elements

3.7.5.5.2.1 OperationInProgress

This element specifies input values for the **OperationInProgress** operation.

```
<xs:element name="OperationInProgress">
  <xs:complexType>
    <xs:sequence />
  </xs:complexType>
</xs:element>
```

3.7.5.5.2.2 OperationInProgressResponse

This element specifies output values for the **OperationInProgress** operation.

```
<xs:element name="OperationInProgressResponse">
  <xs:complexType>
    <xs:sequence>
      <xs:element minOccurs="0" name="OperationInProgressResult" type="xs:boolean" />
    </xs:sequence>
  </xs:complexType>
</xs:element>
```

3.7.5.6 IAddInMetadata.ChangeOccured

This callback operation is called when a change has occurred.

```
<wsdl:operation name="ChangeOccured">
  <wsdl:output wsam:Action="http://tempuri.org/IAddInMetadata/ChangeOccured"
  message="tns:IAddInMetadata_ChangeOccured_OutputCallbackMessage" />
</wsdl:operation>
```

3.7.5.6.1 Messages

3.7.5.6.1.1 IAddInMetadata_ChangeOccured_OutputCallbackMessage

This is the request for the **ChangeOccured** operation.

```
<wsdl:message name="IAddInMetadata_ChangeOccured_OutputCallbackMessage">
  <wsdl:part name="parameters" element="tns:ChangeOccured" />
</wsdl:message>
```

```
</wsdl:message>
```

This message MUST be sent with the following SOAP action.

```
http://tempuri.org/IAddInMetadata/ChangeOccured
```

The body of the SOAP message MUST contain the **ChangeOccured** element.

3.7.5.6.2 Elements

3.7.5.6.2.1 ChangeOccured

This element specifies input values for the **ChangeOccured** operation.

```
<xs:element name="ChangeOccured">
  <xs:complexType>
    <xs:sequence />
  </xs:complexType>
</xs:element>
```

3.7.5.7 IAddInMetadataInstall.CheckCredentials

This operation validates that the user is an administrator.

```
<wsdl:operation name="CheckCredentials">
  <wsdl:input wsam:Action="http://tempuri.org/IAddInMetadataInstall/CheckCredentials"
  message="tns:IAddInMetadataInstall_CheckCredentials_InputMessage" />
  <wsdl:output
  wsam:Action="http://tempuri.org/IAddInMetadataInstall/CheckCredentialsResponse"
  message="tns:IAddInMetadataInstall_CheckCredentials_OutputMessage" />
  <wsdl:fault
  wsam:Action="http://tempuri.org/IAddInMetadataInstall/CheckCredentialsAddInErrorFault"
  name="AddInErrorFault"
  message="tns:IAddInMetadataInstall_CheckCredentials_AddInErrorFault_FaultMessage" />
</wsdl:operation>
```

Upon receiving the **IAddInMetadataInstall_CheckCredentials_InputMessage** request message, the protocol server is notified that the connection is terminating. Upon successful completion of the action, the server MUST respond with

IAddInMetadataInstall_CheckCredentials_OutputMessage. In the event of a failure, an appropriate SOAP fault MUST be sent to the client as specified in section [2.2.2.1](#).

3.7.5.7.1 Messages

3.7.5.7.1.1 IAddInMetadataInstall_CheckCredentials_InputMessage

This is the request for the **CheckCredentials** operation.

```
<wsdl:message name="IAddInMetadataInstall_CheckCredentials_InputMessage">
  <wsdl:part name="parameters" element="tns:CheckCredentials" />
</wsdl:message>
```

This message MUST be sent with the following SOAP action.

`http://tempuri.org/IAddInMetadataInstall/CheckCredentials`

The body of the SOAP message MUST contain the **CheckCredentials** element.

3.7.5.7.1.2 IAddInMetadataInstall_CheckCredentials_OutputMessage

This is the response for the **CheckCredentials** operation.

```
<wsdl:message name="IAddInMetadataInstall_CheckCredentials_OutputMessage">
  <wsdl:part name="parameters" element="tns:CheckCredentialsResponse" />
</wsdl:message>
```

This message MUST be sent with the following SOAP action.

`http://tempuri.org/IAddInMetadataInstall/CheckCredentialsResponse`

The body of the SOAP message MUST contain the **CheckCredentialsResponse** element.

3.7.5.7.2 Elements

3.7.5.7.2.1 CheckCredentials

This element specifies input values for the **CheckCredentials** operation.

```
<xs:element name="CheckCredentials">
  <xs:complexType>
    <xs:sequence />
  </xs:complexType>
</xs:element>
```

3.7.5.7.2.2 CheckCredentialsResponse

This element specifies output values for the **CheckCredentials** operation.

```
<xs:element name="CheckCredentialsResponse">
  <xs:complexType>
    <xs:sequence />
  </xs:complexType>
</xs:element>
```

3.7.5.8 IAddInMetadataInstall.InstallAddIn

This operation installs the given add-in.

```
<wsdl:operation name="InstallAddIn">
  <wsdl:input wsam:Action="http://tempuri.org/IAddInMetadataInstall/InstallAddIn"
  message="tns:IAddInMetadataInstall_InstallAddIn_InputMessage" />
</wsdl:operation>
```

Upon receiving the **IAddInMetadataInstall_InstallAddIn_InputMessage** request message, the protocol server is notified that the connection is terminating. In the event of a failure, an appropriate SOAP fault MUST be sent to the client as specified in section [2.2.2.1](#).

3.7.5.8.1 Messages

3.7.5.8.1.1 IAddInMetadataInstall_InstallAddIn_InputMessage

This is the request for the **InstallAddIn** operation.

```
<wsdl:message name="IAddInMetadataInstall_InstallAddIn_InputMessage">
  <wsdl:part name="parameters" element="tns:InstallAddIn" />
</wsdl:message>
```

This message MUST be sent with the following SOAP action.

```
http://tempuri.org/IAddInMetadataInstall/InstallAddIn
```

The body of the SOAP message MUST contain the **InstallAddIn** element.

3.7.5.8.2 Elements

3.7.5.8.2.1 InstallAddIn

This element specifies input values for the **InstallAddIn** operation.

```
<xs:element name="InstallAddIn">
  <xs:complexType>
    <xs:sequence>
      <xs:element minOccurs="0" name="addin" nillable="true"
        xmlns:q1="http://schemas.microsoft.com/WindowsServerSolutions/2010/03/Addins"
        type="q1:Package" />
      <xs:element minOccurs="0" name="installOnClients" nillable="true"
        xmlns:q2="http://schemas.microsoft.com/WindowsServerSolutions/2010/03/Addins"
        type="q2:ClientInstallFilter" />
    </xs:sequence>
  </xs:complexType>
</xs:element>
```

3.7.5.9 IAddInMetadataInstall.DownloadInstallAddIn

This operation downloads and installs the given add-in.

```
<wsdl:operation name="DownloadInstallAddIn">
  <wsdl:input wsam:Action="http://tempuri.org/IAddInMetadataInstall/DownloadInstallAddIn"
    message="tns:IAddInMetadataInstall DownloadInstallAddIn InputMessage" />
</wsdl:operation>
```

Upon receiving the **IAddInMetadataInstall_DownloadInstallAddIn_InputMessage** request message, the protocol server is notified that the connection is terminating. In the event of a failure, an appropriate SOAP fault MUST be sent to the client as specified in section [2.2.2.1](#).

3.7.5.9.1 Messages

3.7.5.9.1.1 IAddInMetadataInstall_DownloadInstallAddIn_InputMessage

This is the request for the **DownloadInstallAddIn** operation.

```
<wsdl:message name="IAddInMetadataInstall_DownloadInstallAddIn_InputMessage">
```

```
<wsdl:part name="parameters" element="tns:DownloadInstallAddIn" />
</wsdl:message>
```

This message MUST be sent with the following SOAP action.

```
http://tempuri.org/IAddInMetadataInstall/DownloadInstallAddIn
```

The body of the SOAP message MUST contain the **DownloadInstallAddIn** element.

3.7.5.9.2 Elements

3.7.5.9.2.1 DownloadInstallAddIn

This element specifies input values for the **DownloadInstallAddIn** operation.

```
<xs:element name="DownloadInstallAddIn">
  <xs:complexType>
    <xs:sequence>
      <xs:element minOccurs="0" name="address" nillable="true" type="xs:anyURI" />
      <xs:element minOccurs="0" name="certThumbprint" nillable="true" type="xs:string" />
      <xs:element minOccurs="0" name="expectedPackageId"
        xmlns:q3="http://schemas.microsoft.com/2003/10/Serialization/" type="q3:guid" />
      <xs:element minOccurs="0" name="installOnClients" nillable="true"
        xmlns:q4="http://schemas.microsoft.com/WindowsServerSolutions/2010/03/Addins"
        type="q4:ClientInstallFilter" />
    </xs:sequence>
  </xs:complexType>
</xs:element>
```

3.7.5.10 IAddInMetadataInstall.UninstallAddIn

This operation uninstalls the given add-in. This operation has no effect if there is no add-in that matches the supplied ID.

```
<wsdl:operation name="UninstallAddIn">
  <wsdl:input wsam:Action="http://tempuri.org/IAddInMetadataInstall/UninstallAddIn"
    message="tns:IAddInMetadataInstall UninstallAddIn InputMessage" />
</wsdl:operation>
```

Upon receiving the **IAddInMetadataInstall_UninstallAddIn_InputMessage** request message, the protocol server is notified that the connection is terminating. In the event of a failure, an appropriate SOAP fault MUST be sent to the client as specified in section [2.2.2.1](#).

3.7.5.10.1 Messages

3.7.5.10.1.1 IAddInMetadataInstall_UninstallAddIn_InputMessage

This is the request for the **UninstallAddIn** operation.

```
<wsdl:message name="IAddInMetadataInstall_UninstallAddIn_InputMessage">
  <wsdl:part name="parameters" element="tns:UninstallAddIn" />
</wsdl:message>
```

This message MUST be sent with the following SOAP action.

<http://tempuri.org/IAddInMetadataInstall/UninstallAddIn>

The body of the SOAP message MUST contain the **UninstallAddIn** element.

3.7.5.10.2 Elements

3.7.5.10.2.1 UninstallAddIn

This element specifies input values for the **UninstallAddIn** operation.

```
<xs:element name="UninstallAddIn">
  <xs:complexType>
    <xs:sequence>
      <xs:element minOccurs="0" name="id"
        xmlns:q5="http://schemas.microsoft.com/2003/10/Serialization/" type="q5:guid" />
    </xs:sequence>
  </xs:complexType>
</xs:element>
```

3.7.5.11 IAddInMetadataInstall.CancelOperation

This operation cancels the current operation.

```
<wsdl:operation name="CancelOperation">
  <wsdl:input wsam:Action="http://tempuri.org/IAddInMetadataInstall/CancelOperation"
    message="tns:IAddInMetadataInstall_CancelOperation_InputMessage" />
</wsdl:operation>
```

Upon receiving the **IAddInMetadataInstall_CancelOperation_InputMessage** request message, the protocol server is notified that the connection is terminating. In the event of a failure, an appropriate SOAP fault MUST be sent to the client as specified in section [2.2.2.1](#).

3.7.5.11.1 Messages

3.7.5.11.1.1 IAddInMetadataInstall_CancelOperation_InputMessage

This is the request for the **CancelOperation** operation.

```
<wsdl:message name="IAddInMetadataInstall_CancelOperation_InputMessage">
  <wsdl:part name="parameters" element="tns:CancelOperation" />
</wsdl:message>
```

This message MUST be sent with the following SOAP action.

<http://tempuri.org/IAddInMetadataInstall/CancelOperation>

The body of the SOAP message MUST contain the **CancelOperation** element.

3.7.5.11.2 Elements

3.7.5.11.2.1 CancelOperation

This element specifies input values for the **CancelOperation** operation.

```

<xs:element name="CancelOperation">
  <xs:complexType>
    <xs:sequence />
  </xs:complexType>
</xs:element>

```

3.7.5.12 IAddInMetadataInstall.StartUploadAddinFile

This operation starts the upload of the add-in with the given ID value.

```

<wsdl:operation name="StartUploadAddinFile">
  <wsdl:input wsam:Action="http://tempuri.org/IAddInMetadataInstall/StartUploadAddinFile"
  message="tns:IAddInMetadataInstall_StartUploadAddinFile_InputMessage" />
  <wsdl:output
  wsam:Action="http://tempuri.org/IAddInMetadataInstall/StartUploadAddinFileResponse"
  message="tns:IAddInMetadataInstall_StartUploadAddinFile_OutputMessage" />
  <wsdl:fault
  wsam:Action="http://tempuri.org/IAddInMetadataInstall/StartUploadAddinFileAddInErrorFault"
  name="AddInErrorFault"
  message="tns:IAddInMetadataInstall_StartUploadAddinFile_AddInErrorFault_FaultMessage" />
</wsdl:operation>

```

Upon receiving the **IAddInMetadataInstall_StartUploadAddinFile_InputMessage** request message, the protocol server is notified that the connection is terminating. Upon successful completion of the action, the server MUST respond with **IAddInMetadataInstall_StartUploadAddinFile_OutputMessage**. In the event of a failure, an appropriate SOAP fault MUST be sent to the client as specified in section [2.2.2.1](#).

3.7.5.12.1 Messages

3.7.5.12.1.1 IAddInMetadataInstall_StartUploadAddinFile_InputMessage

This is the request for the **StartUploadAddinFile** operation.

```

<wsdl:message name="IAddInMetadataInstall_StartUploadAddinFile_InputMessage">
  <wsdl:part name="parameters" element="tns:StartUploadAddinFile" />
</wsdl:message>

```

This message MUST be sent with the following SOAP action.

```
http://tempuri.org/IAddInMetadataInstall/StartUploadAddinFile
```

The body of the SOAP message MUST contain the **StartUploadAddinFile** element.

3.7.5.12.1.2 IAddInMetadataInstall_StartUploadAddinFile_OutputMessage

This is the response for the **StartUploadAddinFile** operation.

```

<wsdl:message name="IAddInMetadataInstall_StartUploadAddinFile_OutputMessage">
  <wsdl:part name="parameters" element="tns:StartUploadAddinFileResponse" />
</wsdl:message>

```

This message MUST be sent with the following SOAP action.

`http://tempuri.org/IAddInMetadataInstall/StartUploadAddinFileResponse`

The body of the SOAP message MUST contain the **StartUploadAddinFileResponse** element.

3.7.5.12.2 Elements

3.7.5.12.2.1 StartUploadAddinFile

This element specifies input values for the **StartUploadAddinFile** operation.

```
<xs:element name="StartUploadAddinFile">
  <xs:complexType>
    <xs:sequence>
      <xs:element minOccurs="0" name="addinId"
        xmlns:q6="http://schemas.microsoft.com/2003/10/Serialization/" type="q6:guid" />
    </xs:sequence>
  </xs:complexType>
</xs:element>
```

3.7.5.12.2.2 StartUploadAddinFileResponse

This element specifies output values for the **StartUploadAddinFile** operation.

```
<xs:element name="StartUploadAddinFileResponse">
  <xs:complexType>
    <xs:sequence>
      <xs:element minOccurs="0" name="StartUploadAddinFileResult"
        xmlns:q7="http://schemas.microsoft.com/2003/10/Serialization/" type="q7:guid" />
    </xs:sequence>
  </xs:complexType>
</xs:element>
```

3.7.5.13 IAddInMetadataInstall.UploadAddinFile

This operation uploads a chunk of an add-in file.

```
<wsdl:operation name="UploadAddinFile">
  <wsdl:input wsam:Action="http://tempuri.org/IAddInMetadataInstall/UploadAddinFile"
    message="tns:IAddInMetadataInstall_UploadAddinFile_InputMessage" />
  <wsdl:output wsam:Action="http://tempuri.org/IAddInMetadataInstall/UploadAddinFileResponse"
    message="tns:IAddInMetadataInstall_UploadAddinFile_OutputMessage" />
  <wsdl:fault
    wsam:Action="http://tempuri.org/IAddInMetadataInstall/UploadAddinFileAddInErrorFault"
    name="AddInErrorFault"
    message="tns:IAddInMetadataInstall_UploadAddinFile_AddInErrorFault_FaultMessage" />
</wsdl:operation>
```

Upon receiving the **IAddInMetadataInstall_UploadAddinFile_InputMessage** request message, the protocol server is notified that the connection is terminating. Upon successful completion of the action, the server MUST respond with **IAddInMetadataInstall_UploadAddinFile_OutputMessage**. In the event of a failure, an appropriate SOAP fault MUST be sent to the client as specified in section [2.2.2.1](#).

3.7.5.13.1 Messages

3.7.5.13.1.1 IAddInMetadataInstall_UploadAddinFile_InputMessage

This is the request for the **UploadAddinFile** operation.

```
<wsdl:message name="IAddInMetadataInstall_UploadAddinFile_InputMessage">
  <wsdl:part name="parameters" element="tns:UploadAddinFile" />
</wsdl:message>
```

This message **MUST** be sent with the following SOAP action.

```
http://tempuri.org/IAddInMetadataInstall/UploadAddinFile
```

The body of the SOAP message **MUST** contain the **UploadAddinFile** element.

3.7.5.13.1.2 IAddInMetadataInstall_UploadAddinFile_OutputMessage

This is the response for the **UploadAddinFile** operation.

```
<wsdl:message name="IAddInMetadataInstall_UploadAddinFile_OutputMessage">
  <wsdl:part name="parameters" element="tns:UploadAddinFileResponse" />
</wsdl:message>
```

This message **MUST** be sent with the following SOAP action.

```
http://tempuri.org/IAddInMetadataInstall/UploadAddinFileResponse
```

The body of the SOAP message **MUST** contain the **UploadAddinFileResponse** element.

3.7.5.13.2 Elements

3.7.5.13.2.1 UploadAddinFile

This element specifies input values for the **UploadAddinFile** operation.

```
<xs:element name="UploadAddinFile">
  <xs:complexType>
    <xs:sequence>
      <xs:element minOccurs="0" name="sessionId"
        xmlns:q8="http://schemas.microsoft.com/2003/10/Serialization/" type="q8:guid" />
      <xs:element minOccurs="0" name="data" nillable="true" type="xs:base64Binary" />
    </xs:sequence>
  </xs:complexType>
</xs:element>
```

3.7.5.13.2.2 UploadAddinFileResponse

This element specifies output values for the **UploadAddinFile** operation.

```
<xs:element name="UploadAddinFileResponse">
  <xs:complexType>
    <xs:sequence />
  </xs:complexType>
</xs:element>
```

3.7.5.14 IAddInMetadataInstall.EndUploadAddinFile

This operation ends the upload of an add-in file.

```
<wsdl:operation name="EndUploadAddinFile">
  <wsdl:input wsam:Action="http://tempuri.org/IAddInMetadataInstall/EndUploadAddinFile"
message="tns:IAddInMetadataInstall_EndUploadAddinFile_InputMessage" />
  <wsdl:output
wsam:Action="http://tempuri.org/IAddInMetadataInstall/EndUploadAddinFileResponse"
message="tns:IAddInMetadataInstall_EndUploadAddinFile_OutputMessage" />
  <wsdl:fault
wsam:Action="http://tempuri.org/IAddInMetadataInstall/EndUploadAddinFileAddInErrorFault"
name="AddInErrorFault"
message="tns:IAddInMetadataInstall_EndUploadAddinFile_AddInErrorFault_FaultMessage" />
</wsdl:operation>
```

Upon receiving the **IAddInMetadataInstall_EndUploadAddinFile_InputMessage** request message, the protocol server is notified that the connection is terminating. Upon successful completion of the action, the server MUST respond with **IAddInMetadataInstall_EndUploadAddinFile_OutputMessage**. In the event of a failure, an appropriate SOAP fault MUST be sent to the client as specified in section [2.2.2.1](#).

3.7.5.14.1 Messages

3.7.5.14.1.1 IAddInMetadataInstall_EndUploadAddinFile_InputMessage

This is the request for the **EndUploadAddinFile** operation.

```
<wsdl:message name="IAddInMetadataInstall_EndUploadAddinFile_InputMessage">
  <wsdl:part name="parameters" element="tns:EndUploadAddinFile" />
</wsdl:message>
```

This message MUST be sent with the following SOAP action.

```
http://tempuri.org/IAddInMetadataInstall/EndUploadAddinFile
```

The body of the SOAP message MUST contain the **EndUploadAddinFile** element.

3.7.5.14.1.2 IAddInMetadataInstall_EndUploadAddinFile_OutputMessage

This is the response for the **EndUploadAddinFile** operation.

```
<wsdl:message name="IAddInMetadataInstall_EndUploadAddinFile_OutputMessage">
  <wsdl:part name="parameters" element="tns:EndUploadAddinFileResponse" />
</wsdl:message>
```

This message MUST be sent with the following SOAP action.

```
http://tempuri.org/IAddInMetadataInstall/EndUploadAddinFileResponse
```

The body of the SOAP message MUST contain the **EndUploadAddinFileResponse** element.

3.7.5.14.2 Elements

3.7.5.14.2.1 EndUploadAddinFile

This element specifies input values for the EndUploadAddinFile operation.

```
<xs:element name="EndUploadAddinFile">
  <xs:complexType>
    <xs:sequence>
      <xs:element minOccurs="0" name="sessionId"
        xmlns:q9="http://schemas.microsoft.com/2003/10/Serialization/" type="q9:guid" />
    </xs:sequence>
  </xs:complexType>
</xs:element>
```

3.7.5.14.2.2 EndUploadAddinFileResponse

This element specifies output values for the **EndUploadAddinFile** operation.

```
<xs:element name="EndUploadAddinFileResponse">
  <xs:complexType>
    <xs:sequence />
  </xs:complexType>
</xs:element>
```

3.7.5.15 IAddInMetadataInstall.ProgressChanged

This callback operation is triggered when the progress for the given operation has changed, or the operation has completed.

```
<wsdl:operation name="ProgressChanged">
  <wsdl:output wsam:Action="http://tempuri.org/IAddInMetadataInstall/ProgressChanged"
    message="tns:IAddInMetadataInstall_ProgressChanged_OutputCallbackMessage" />
</wsdl:operation>
```

3.7.5.15.1 Messages

3.7.5.15.1.1 IAddInMetadataInstall_ProgressChanged_OutputCallbackMessage

This is the request for the **ProgressChanged** operation.

```
<wsdl:message name="IAddInMetadataInstall_ProgressChanged_OutputCallbackMessage">
  <wsdl:part name="parameters" element="tns:ProgressChanged" />
</wsdl:message>
```

This message **MUST** be sent with the following SOAP action.

```
http://tempuri.org/IAddInMetadataInstall/ProgressChanged
```

The body of the SOAP message **MUST** contain the **ProgressChanged** element.

3.7.5.15.2 Elements

3.7.5.15.2.1 ProgressChanged

This element specifies input values for the **ProgressChanged** operation.

```

<xs:element name="ProgressChanged">
  <xs:complexType>
    <xs:sequence>
      <xs:element minOccurs="0" name="p" type="xs:int" />
      <xs:element minOccurs="0" name="completed" type="xs:boolean" />
    </xs:sequence>
  </xs:complexType>
</xs:element>

```

3.7.5.16 IAddInMetadataInstall.ErrorOccured

This callback operation is triggered when an error has occurred during the operation.

```

<wsdl:operation name="ErrorOccured">
  <wsdl:output wsam:Action="http://tempuri.org/IAddInMetadataInstall/ErrorOccured"
  message="tns:IAddInMetadataInstall_ErrorOccured_OutputCallbackMessage" />
</wsdl:operation>

```

3.7.5.16.1 Messages

3.7.5.16.1.1 IAddInMetadataInstall_ErrorOccured_OutputCallbackMessage

This is the request for the **ErrorOccured** operation.

```

<wsdl:message name="IAddInMetadataInstall_ErrorOccured_OutputCallbackMessage">
  <wsdl:part name="parameters" element="tns:ErrorOccured" />
</wsdl:message>

```

This message MUST be sent with the following SOAP action.

```
http://tempuri.org/IAddInMetadataInstall/ErrorOccured
```

The body of the SOAP message MUST contain the **ErrorOccured** element.

3.7.5.16.2 Elements

3.7.5.16.2.1 ErrorOccured

This element specifies input values for the **ErrorOccured** operation.

```

<xs:element name="ErrorOccured">
  <xs:complexType>
    <xs:sequence>
      <xs:element minOccurs="0" name="messageId"
  xmlns:q10="http://schemas.datacontract.org/2004/07/Microsoft.WindowsServerSolutions.AddinInfr
  astructure" type="q10:AddInError" />
    </xs:sequence>
  </xs:complexType>
</xs:element>

```

3.7.5.17 IAddInMetadataInstall.RebootRequired

This callback operation is triggered if the operation required a reboot.

```
<wsdl:operation name="RebootRequired">
  <wsdl:output wsam:Action="http://tempuri.org/IAddInMetadataInstall/RebootRequired"
    message="tns:IAddInMetadataInstall_RebootRequired_OutputCallbackMessage" />
</wsdl:operation>
```

3.7.5.17.1 Messages

3.7.5.17.1.1 IAddInMetadataInstall_RebootRequired_OutputCallbackMessage

This is the request for the **RebootRequired** operation.

```
<wsdl:message name="IAddInMetadataInstall_RebootRequired_OutputCallbackMessage">
  <wsdl:part name="parameters" element="tns:RebootRequired" />
</wsdl:message>
```

This message MUST be sent with the following SOAP action.

```
http://tempuri.org/IAddInMetadataInstall/RebootRequired
```

The body of the SOAP message MUST contain the **RebootRequired** element.

3.7.5.17.2 Elements

3.7.5.17.2.1 RebootRequired

This element specifies input values for the **RebootRequired** operation.

```
<xs:element name="RebootRequired">
  <xs:complexType>
    <xs:sequence />
  </xs:complexType>
</xs:element>
```

3.7.5.18 IAddInMetadataInstall.RestartDashboardRequired

This callback operation is triggered if the operation required a restart of the dashboard.

```
<wsdl:operation name="RestartDashboardRequired">
  <wsdl:output
    wsam:Action="http://tempuri.org/IAddInMetadataInstall/RestartDashboardRequired"
    message="tns:IAddInMetadataInstall_RestartDashboardRequired_OutputCallbackMessage" />
</wsdl:operation>
```

3.7.5.18.1 Messages

3.7.5.18.1.1 IAddInMetadataInstall_RestartDashboardRequired_OutputCallbackMessage

This is the request for the **RestartDashboardRequired** operation.

```
<wsdl:message name="IAddInMetadataInstall_RestartDashboardRequired_OutputCallbackMessage">
  <wsdl:part name="parameters" element="tns:RestartDashboardRequired" />
</wsdl:message>
```

This message MUST be sent with the following SOAP action.

```
http://tempuri.org/IAddInMetadataInstall/RestartDashboardRequired
```

The body of the SOAP message MUST contain the **RestartDashboardRequired** element.

3.7.5.18.2 Elements

3.7.5.18.2.1 RestartDashboardRequired

This element specifies input values for the **RestartDashboardRequired** operation.

```
<xs:element name="RestartDashboardRequired">  
  <xs:complexType>  
    <xs:sequence />  
  </xs:complexType>  
</xs:element>
```

3.7.6 Timer Events

None.

3.7.7 Other Local Events

None.

3.8 Network Service Contract Details

3.8.1 Abstract Data Model

None.

3.8.2 Timers

None.

3.8.3 Initialization

None.

3.8.4 Higher-Layer Triggered Events

None.

3.8.5 Message Processing Events and Sequencing Rules

OperationContract	Description
INetworkingService.UpdateClientAddress	Called by the client to notify the server of the client's current IP address.
INetworkingService.RemoveClient	Called when the client is permanently removed in the dashboard. Requires administrator access and can only be called

OperationContract	Description
	locally.
INetworkingService.Ping	Used to implement IsServerOnline API.
INetworkingService.GetVPNServerSetting	Used to retrieve VPN server settings.
INetworkingService.GetVirtualNetworkSettings	Used to retrieve Azure Virtual Network settings.

3.8.5.1 INetworkingService.UpdateClientAddress

This operation notifies the server of the client's current IP address.

```
<wsdl:operation name="UpdateClientAddress">
  <wsdl:input wsam:Action="http://tempuri.org/INetworkingService/UpdateClientAddress"
  message="tns:INetworkingService_UpdateClientAddress_InputMessage" />
  <wsdl:output
  wsam:Action="http://tempuri.org/INetworkingService/UpdateClientAddressResponse"
  message="tns:INetworkingService_UpdateClientAddress_OutputMessage" />
  <wsdl:fault
  wsam:Action="http://tempuri.org/INetworkingService/UpdateClientAddressArgumentExceptionFault"
  name="ArgumentExceptionFault"
  message="tns:INetworkingService_UpdateClientAddress_ArgumentExceptionFault_FaultMessage" />
</wsdl:operation>
```

Upon receiving the **INetworkingService_UpdateClientAddress_InputMessage** request message, the protocol server is notified that the connection is terminating. Upon successful completion of the action, the server MUST respond with **INetworkingService_UpdateClientAddress_OutputMessage**. In the event of a failure, an appropriate SOAP fault MUST be sent to the client as specified in section [2.2.2.1](#).

3.8.5.1.1 Messages

3.8.5.1.1.1 INetworkingService_UpdateClientAddress_InputMessage

This is the request for the **UpdateClientAddress** operation.

```
<wsdl:message name="INetworkingService_UpdateClientAddress_InputMessage">
  <wsdl:part name="parameters" element="tns:UpdateClientAddress" />
</wsdl:message>
```

This message MUST be sent with the following SOAP action.

```
http://tempuri.org/INetworkingService/UpdateClientAddress
```

The body of the SOAP message MUST contain the **UpdateClientAddress** element.

3.8.5.1.1.2 INetworkingService_UpdateClientAddress_OutputMessage

This is the response for the **UpdateClientAddress** operation.

```
<wsdl:message name="IProviderRegistry_UpdateClientAddress_OutputMessage">
  <wsdl:part name="parameters" element="tns:UpdateClientAddressResponse" />
</wsdl:message>
```

```
</wsdl:message>
```

This message MUST be sent with the following SOAP action.

```
http://tempuri.org/IProviderRegistry/UpdateClientAddressResponse
```

The body of the SOAP message MUST contain the **UpdateClientAddressResponse** element.

3.8.5.1.2 Elements

3.8.5.1.2.1 UpdateClientAddress

This element specifies input values for the **UpdateClientAddress** operation.

```
<xs:element name="UpdateClientAddress">
  <xs:complexType>
    <xs:element minOccurs="0" name="client" nillable="true" type="xs:string" />
  </xs:complexType>
</xs:element>
```

3.8.5.1.2.2 UpdateClientAddressResponse

This element specifies output values for the **UpdateClientAddress** operation.

```
<xs:element name="UpdateClientAddressResponse">
  <xs:complexType>
    <xs:sequence />
  </xs:complexType>
</xs:element>
```

3.8.5.2 INetworkingService.RemoveClient

This operation permanently removes a client from the dashboard. This operation requires administrator access and can only be called locally.

```
<wsdl:operation name="RemoveClient">
  <wsdl:input wsam:Action="http://tempuri.org/INetworkingService/RemoveClient"
  message="tns:INetworkingService_RemoveClient_InputMessage" />
  <wsdl:output wsam:Action="http://tempuri.org/INetworkingService/RemoveClientResponse"
  message="tns:INetworkingService_RemoveClient_OutputMessage" />
  <wsdl:fault
  wsam:Action="http://tempuri.org/INetworkingService/RemoveClientArgumentExceptionFault"
  name="ArgumentExceptionFault"
  message="tns:INetworkingService_RemoveClient_ArgumentExceptionFault_FaultMessage" />
</wsdl:operation>
```

Upon receiving the **INetworkingService_RemoveClient_InputMessage** request message, the protocol server is notified that the connection is terminating. Upon successful completion of the action, the server MUST respond with **INetworkingService_RemoveClient_OutputMessage**. In the event of a failure, an appropriate SOAP fault MUST be sent to the client as specified in section [2.2.2.1](#).

3.8.5.2.1 Messages

3.8.5.2.1.1 INetworkingService_RemoveClient_InputMessage

This is the request for the **RemoveClient** operation.

```
<wsdl:message name="INetworkingService_RemoveClient_InputMessage">
  <wsdl:part name="parameters" element="tns:RemoveClient" />
</wsdl:message>
```

This message MUST be sent with the following SOAP action.

```
http://tempuri.org/INetworkingService/RemoveClient
```

The body of the SOAP message MUST contain the **RemoveClient** element.

3.8.5.2.1.2 INetworkingService_RemoveClient_OutputMessage

This is the response for the **RemoveClient** operation.

```
<wsdl:message name="IProviderRegistry_RemoveClient_OutputMessage">
  <wsdl:part name="parameters" element="tns:RemoveClientResponse" />
</wsdl:message>
```

This message MUST be sent with the following SOAP action.

```
http://tempuri.org/IProviderRegistry/RemoveClientResponse
```

The body of the SOAP message MUST contain the **RemoveClientResponse** element.

3.8.5.2.2 Elements

3.8.5.2.2.1 RemoveClient

This element specifies input values for the **RemoveClient** operation.

```
<xs:element name="RemoveClient">
  <xs:complexType>
    <xs:element minOccurs="0" name="client" nillable="true" type="xs:string" />
  </xs:complexType>
</xs:element>
```

3.8.5.2.2.2 RemoveClientResponse

This element specifies output values for the **RemoveClient** operation.

```
<xs:element name="RemoveClientResponse">
  <xs:complexType>
    <xs:sequence />
  </xs:complexType>
</xs:element>
```

3.8.5.3 INetworkingService.Ping

This operation is used to implement the **IsServerOnline** API.

```

<wsdl:operation name="Ping">
  <wsdl:input wsam:Action="http://tempuri.org/INetworkingService/Ping"
  message="tns:INetworkingService_Ping_InputMessage" />
  <wsdl:output wsam:Action="http://tempuri.org/INetworkingService/PingResponse"
  message="tns:INetworkingService_Ping_OutputMessage" />
</wsdl:operation>

```

Upon receiving the **INetworkingService_Ping_InputMessage** request message, the protocol server is notified that the connection is terminating. Upon successful completion of the action, the server MUST respond with **INetworkingService_Ping_OutputMessage**. In the event of a failure, an appropriate SOAP fault MUST be sent to the client as specified in section [2.2.2.1](#).

3.8.5.3.1 Messages

3.8.5.3.1.1 INetworkingService_Ping_InputMessage

This is the request for the **Ping** operation.

```

<wsdl:message name="INetworkingService_Ping_InputMessage">
  <wsdl:part name="parameters" element="tns:Ping" />
</wsdl:message>

```

This message MUST be sent with the following SOAP action.

```
http://tempuri.org/INetworkingService/Ping
```

The body of the SOAP message MUST contain the **Ping** element.

3.8.5.3.1.2 INetworkingService_Ping_OutputMessage

This is the response for the **Ping** operation.

```

<wsdl:message name="IProviderRegistry_Ping_OutputMessage">
  <wsdl:part name="parameters" element="tns:PingResponse" />
</wsdl:message>

```

This message MUST be sent with the following SOAP action.

```
http://tempuri.org/IProviderRegistry/PingResponse
```

The body of the SOAP message MUST contain the **PingResponse** element.

3.8.5.3.2 Elements

3.8.5.3.2.1 Ping

This element specifies input values for the **Ping** operation.

```

<xs:element name="Ping">
  <xs:complexType>
    <xs:sequence />
  </xs:complexType>
</xs:element>

```

3.8.5.3.2.2 PingResponse

This element specifies output values for the **Ping** operation.

```
<xs:element name="PingResponse">
  <xs:complexType>
    <xs:sequence />
  </xs:complexType>
</xs:element>
```

3.8.5.4 INetworkingService.GetVPNServerSetting

This operation returns the server's VPN settings.

```
<wsdl:operation name="GetVPNServerSetting">
  <wsdl:input wsam:Action="http://tempuri.org/INetworkingService/GetVPNServerSetting"
  message="tns:INetworkingService_GetVPNServerSetting_InputMessage" />
  <wsdl:output
  wsam:Action="http://tempuri.org/INetworkingService/GetVPNServerSettingResponse"
  message="tns:INetworkingService_GetVPNServerSetting_OutputMessage" />
</wsdl:operation>
```

Upon receiving the **INetworkingService_GetVPNServerSetting_InputMessage** request message, the protocol server is notified that the connection is terminating. Upon successful completion of the action, the server **MUST** respond with **INetworkingService_GetVPNServerSetting_OutputMessage**. In the event of a failure, an appropriate SOAP fault **MUST** be sent to the client as specified in section [2.2.2.1](#).

3.8.5.4.1 Messages

3.8.5.4.1.1 INetworkingService_GetVPNServerSetting_InputMessage

This is the request for the **GetVPNServerSetting** operation.

```
<wsdl:message name="INetworkingService_GetVPNServerSetting_InputMessage">
  <wsdl:part name="parameters" element="tns:GetVPNServerSetting" />
</wsdl:message>
```

This message **MUST** be sent with the following SOAP action.

```
http://tempuri.org/INetworkingService/GetVPNServerSetting
```

The body of the SOAP message **MUST** contain the **GetVPNServerSetting** element.

3.8.5.4.1.2 INetworkingService_GetVPNServerSetting_OutputMessage

This is the response for the **GetVPNServerSetting** operation.

```
<wsdl:message name="IProviderRegistry_GetVPNServerSetting_OutputMessage">
  <wsdl:part name="parameters" element="tns:GetVPNServerSettingResponse" />
</wsdl:message>
```

This message **MUST** be sent with the following SOAP action.

<http://tempuri.org/IPProviderRegistry/GetVPNServerSettingResponse>

The body of the SOAP message MUST contain the **GetVPNServerSettingResponse** element.

3.8.5.4.2 Elements

3.8.5.4.2.1 GetVPNServerSetting

This element specifies input values for the **GetVPNServerSetting** operation.

```
<xs:element name="GetVPNServerSetting">
  <xs:complexType>
    <xs:sequence />
  </xs:complexType>
</xs:element>
```

3.8.5.4.2.2 GetVPNServerSettingResponse

This element specifies output values for the **GetVPNServerSetting** operation.

```
<xs:element name="GetVPNServerSettingResponse">
  <xs:complexType>
    <xs:sequence>
      <xs:element minOccurs="0" name="GetVPNServerSettingResult" nillable="true"
        xmlns:q1="http://schemas.datacontract.org/2004/07/Microsoft.WindowsServerSolutions.RemoteAccess" type="q1:VPNSetting" />
    </xs:sequence>
  </xs:complexType>
</xs:element>
```

3.8.5.5 INetworkService.GetVirtualNetworkSettings

This operation returns the server's Azure Virtual Network settings (section [2.2.4.8.2](#)).

```
<wsdl:operation name="GetVirtualNetworkSettings">
  <wsdl:input wsam:Action="http://tempuri.org/INetworkingService/GetVirtualNetworkSettings"
    message="tns:INetworkingService_GetVirtualNetworkSettings_InputMessage" />
  <wsdl:output wsam:Action="http://tempuri.org/INetworkingService/GetVirtualNetworkSettings"
    message="tns:INetworkingService_GetVirtualNetworkSettings_OutputMessage" />
</wsdl:operation>
```

Upon receiving the **INetworkingService_GetVirtualNetworkSettings_InputMessage** request message, the protocol server is notified that the connection is terminating. Upon successful completion of the action, the server MUST respond with **INetworkingService_GetVirtualNetworkSettings_OutputMessage**. In the event of a failure, an appropriate SOAP fault MUST be sent to the client as specified in section [2.2.2.1](#).

3.8.5.5.1 Messages

3.8.5.5.1.1 INetworkService_GetVirtualNetworkSettings_InputMessage

This is the request for the **GetVirtualNetworkSettings** operation.

```
<wsdl:message name="INetworkingService_GetVirtualNetworkSettings_InputMessage">
  <wsdl:part name="parameters" element="tns:GetVirtualNetworkSettings" />
</wsdl:message>
```

```
</wsdl:message>
```

This message MUST be sent with the following SOAP action.

```
http://tempuri.org/INetworkingService/GetVirtualNetworkSettings
```

The body of the SOAP message MUST contain the **GetVirtualNetworkSettings** element.

3.8.5.5.1.2 INetworkService_GetVirtualNetworkSettings_OutputMessage

This is the response for the **GetVirtualNetworkSettings** operation.

```
<wsdl:message name="IProviderRegistry_GetVirtualNetworkSettings_OutputMessage">  
  <wsdl:part name="parameters" element="tns:GetVirtualNetworkSettingsResponse" />  
</wsdl:message>
```

This message MUST be sent with the following SOAP action.

```
http://tempuri.org/IProviderRegistry/GetVirtualNetworkSettingsResponse
```

The body of the SOAP message MUST contain the **GetVirtualNetworkSettingsResponse** element.

3.8.5.5.2 Elements

3.8.5.5.2.1 GetVirtualNetworkSettings

This element specifies input values for the **GetVirtualNetworkSettings** operation.

```
<xs:element name="GetVirtualNetworkSettings">  
  <xs:complexType>  
    <xs:sequence />  
  </xs:complexType>  
</xs:element>
```

3.8.5.5.2.2 GetVirtualNetworkSettingsResponse

This element specifies output values for the **GetVirtualNetworkSettings** operation.

```
<xs:element name="GetVirtualNetworkSettingsResponse">  
  <xs:complexType>  
    <xs:sequence>  
      <xs:element minOccurs="0" name="GetVirtualNetworkSettingsResult" nillable="true"  
xmlns:q1="http://schemas.datacontract.org/2004/07/Microsoft.WindowsServerSolutions.RemoteAcce  
ss" type="q1:VirtualNetworkSettings" />  
    </xs:sequence>  
  </xs:complexType>  
</xs:element>
```

3.8.6 Timer Events

None.

3.8.7 Other Local Events

None.

3.9 Domain Infrastructure Service Contract Details

3.9.1 Abstract Data Model

None.

3.9.2 Timers

None.

3.9.3 Initialization

None.

3.9.4 Higher-Layer Triggered Events

None.

3.9.5 Message Processing Events and Sequencing Rules

OperationContract	Description
IDomainMaintenanceManager.SetCredentials	Set and validate user credentials for current domain configuration. This API is intended for repair scenarios when credentials provided previously become stale (for example, a password has changed) and need to be updated before domain maintenance can continue successfully.
IDomainMaintenanceManager.ValidateCredentials	Validate the current user credentials.
IDomainMaintenanceManager.UpdateDnsRecords	Update DNS records for the domain.
IDomainMaintenanceManager.QueryAddressFromDNS	Determine the public IP address (IPv4 or IPv6) corresponding to the currently configured domain name using public DNS infrastructure.
IDomainMaintenanceManager.QueryAddressFromProvider	Query the active maintenance provider for the server's public IP address.
IDomainMaintenanceManager.TestConnection	Verify whether the connection to the current provider's backend service can be established. This method is used for diagnostics only, as no guarantees of network/service conditions can be made immediately after this method returns.
IDomainMaintenanceManager.GetDomainState	Query the active maintenance provider for current domain state.
IDomainMaintenanceManager.GetCertificateState	Query the active maintenance provider for current certificate state.
IDomainMaintenanceManager.GetDomainNameConfiguration	Return the currently active domain name configuration.

OperationContract	Description
IDomainMaintenanceManager.GetDynamicDNSInfo	Return data about dynamic DNS updates (the time of the most recent successful update, for example).
IDomainMaintenanceManager.GetSettings	Return current domain manager settings.

3.9.5.1 IDomainMaintenanceManager.SetCredentials

This operation sets and validates user credentials for the current domain configuration.

```
<wsdl:operation name="SetCredentials">
  <wsdl:input wsam:Action="http://tempuri.org/IDomainMaintenanceManager/SetCredentials"
  message="tns:IDomainMaintenanceManager_SetCredentials_InputMessage" />
  <wsdl:output
  wsam:Action="http://tempuri.org/IDomainMaintenanceManager/SetCredentialsResponse"
  message="tns:IDomainMaintenanceManager_SetCredentials_OutputMessage" />
  <wsdl:fault
  wsam:Action="http://tempuri.org/IDomainMaintenanceManager/SetCredentialsDomainManagerFaultFault"
  name="DomainManagerFaultFault"
  message="tns:IDomainMaintenanceManager_SetCredentials_DomainManagerFaultFault_FaultMessage"
  />
</wsdl:operation>
```

Upon receiving the **IDomainMaintenanceManager_SetCredentials_InputMessage** request message, the protocol server sets and validates user credentials. Upon successful completion of the action, the server MUST respond with

IDomainMaintenanceManager_SetCredentials_OutputMessage. In the event of a failure, an appropriate SOAP fault MUST be sent to the client as specified in section [2.2.2.1](#).

3.9.5.1.1 Messages

3.9.5.1.1.1 IDomainMaintenanceManager_SetCredentials_InputMessage

This is the request for the **SetCredentials** operation.

```
<wsdl:message name="IDomainMaintenanceManager_SetCredentials_InputMessage">
  <wsdl:part name="parameters" element="tns:SetCredentials" />
</wsdl:message>
```

This message MUST be sent with the following SOAP action.

```
http://tempuri.org/IDomainMaintenanceManager/SetCredentials
```

The body of the SOAP message MUST contain the **SetCredentials** element.

3.9.5.1.1.2 IDomainMaintenanceManager_SetCredentials_OutputMessage

This is the response for the **SetCredentials** operation.

```
<wsdl:message name="IDomainMaintenanceManager_SetCredentials_OutputMessage">
  <wsdl:part name="parameters" element="tns:SetCredentialsResponse" />
</wsdl:message>
```

```
</wsdl:message>
```

This message MUST be sent with the following SOAP action.

```
http://tempuri.org/IDomainMaintenanceManager/SetCredentialsResponse
```

The body of the SOAP message MUST contain the **SetCredentialsResponse** element.

3.9.5.1.2 Elements

3.9.5.1.2.1 SetCredentials

This element specifies input values for the **SetCredentials** operation.

```
<xs:element name="SetCredentialsResponse">
  <xs:complexType>
    <xs:sequence>
      <xs:element minOccurs="0" name="SetCredentialsResult" type="xs:boolean" />
    </xs:sequence>
  </xs:complexType>
</xs:element>
```

3.9.5.1.2.2 SetCredentialsResponse

This element specifies output values for the **SetCredentials** operation.

```
<xs:element name="SetCredentialsResponse">
  <xs:complexType>
    <xs:sequence>
      <xs:element minOccurs="0" name="SetCredentialsResult" type="xs:boolean" />
    </xs:sequence>
  </xs:complexType>
</xs:element>
```

3.9.5.2 IDomainMaintenanceManager.ValidateCredentials

This operation validates the current user credentials.

```
<wsdl:operation name="ValidateCredentials">
  <wsdl:input wsam:Action="http://tempuri.org/IDomainMaintenanceManager/ValidateCredentials"
  message="tns:IDomainMaintenanceManager_ValidateCredentials_InputMessage" />
  <wsdl:output
  wsam:Action="http://tempuri.org/IDomainMaintenanceManager/ValidateCredentialsResponse"
  message="tns:IDomainMaintenanceManager ValidateCredentials OutputMessage" />
  <wsdl:fault
  wsam:Action="http://tempuri.org/IDomainMaintenanceManager/ValidateCredentialsDomainManagerFaultFault"
  name="DomainManagerFaultFault"
  message="tns:IDomainMaintenanceManager ValidateCredentials DomainManagerFaultFault FaultMessage" />
</wsdl:operation>
```

Upon receiving the **IDomainMaintenanceManager_ValidateCredentials_InputMessage** request message, the protocol server validates user credentials. Upon successful completion of the action, the server MUST respond with **IDomainMaintenanceManager_ValidateCredentials_OutputMessage**.

In the event of a failure, an appropriate SOAP fault MUST be sent to the client as specified in section [2.2.2.1](#).

3.9.5.2.1 Messages

3.9.5.2.1.1 IDomainMaintenanceManager_ValidateCredentials_InputMessage

This is the request for the **ValidateCredentials** operation.

```
<wsdl:message name="IDomainMaintenanceManager_ValidateCredentials_InputMessage">
  <wsdl:part name="parameters" element="tns:ValidateCredentials" />
</wsdl:message>
```

This message MUST be sent with the following SOAP action.

```
http://tempuri.org/IDomainMaintenanceManager/ValidateCredentials
```

The body of the SOAP message MUST contain the **ValidateCredentials** element.

3.9.5.2.1.2 IDomainMaintenanceManager_ValidateCredentials_OutputMessage

This is the response for the **ValidateCredentials** operation.

```
<wsdl:message name="IDomainMaintenanceManager_ValidateCredentials_OutputMessage">
  <wsdl:part name="parameters" element="tns:ValidateCredentialsResponse" />
</wsdl:message>
```

This message MUST be sent with the following SOAP action.

```
http://tempuri.org/IDomainMaintenanceManager/ValidateCredentialsResponse
```

The body of the SOAP message MUST contain the **ValidateCredentialsResponse** element.

3.9.5.2.2 Elements

3.9.5.2.2.1 ValidateCredentials

This element specifies input values for the **ValidateCredentials** operation.

```
<xs:element name="ValidateCredentials">
  <xs:complexType>
    <xs:sequence />
  </xs:complexType>
</xs:element>
```

3.9.5.2.2.2 ValidateCredentialsResponse

This element specifies output values for the **ValidateCredentials** operation.

```
<xs:element name="ValidateCredentialsResponse">
  <xs:complexType>
    <xs:sequence>
      <xs:element minOccurs="0" name="ValidateCredentialsResult" type="xs:boolean" />
    </xs:sequence>
  </xs:complexType>
</xs:element>
```

```

    </xs:sequence>
  </xs:complexType>
</xs:element>

```

3.9.5.3 IDomainMaintenanceManager.UpdateDnsRecords

This operation updates the DNS records for the domain.

```

<wsdl:operation name="UpdateDnsRecords">
  <wsdl:input wsam:Action="http://tempuri.org/IDomainMaintenanceManager/UpdateDnsRecords"
message="tns:IDomainMaintenanceManager_UpdateDnsRecords_InputMessage" />
  <wsdl:output
wsam:Action="http://tempuri.org/IDomainMaintenanceManager/UpdateDnsRecordsResponse"
message="tns:IDomainMaintenanceManager_UpdateDnsRecords_OutputMessage" />
  <wsdl:fault
wsam:Action="http://tempuri.org/IDomainMaintenanceManager/UpdateDnsRecordsDomainManagerFaultF
ault" name="DomainManagerFaultFault"
message="tns:IDomainMaintenanceManager_UpdateDnsRecords_DomainManagerFaultFault_FaultMessage"
/>
  <wsdl:fault
wsam:Action="http://tempuri.org/IDomainMaintenanceManager/UpdateDnsRecordsArgumentExceptionFa
ult" name="ArgumentExceptionFault"
message="tns:IDomainMaintenanceManager_UpdateDnsRecords_ArgumentExceptionFault_FaultMessage"
/>
</wsdl:operation>

```

Upon receiving the **IDomainMaintenanceManager_UpdateDnsRecords_InputMessage** request message, the protocol server updates DNS records for the domain. Upon successful completion of the action, the server MUST respond with

IDomainMaintenanceManager_UpdateDnsRecords_OutputMessage. In the event of a failure, an appropriate SOAP fault MUST be sent to the client as specified in section [2.2.2.1](#).

3.9.5.3.1 Messages

3.9.5.3.1.1 IDomainMaintenanceManager_UpdateDnsRecords_InputMessage

This is the request for the **UpdateDnsRecords** operation.

```

<wsdl:message name="IDomainMaintenanceManager_UpdateDnsRecords_InputMessage">
  <wsdl:part name="parameters" element="tns:UpdateDnsRecords" />
</wsdl:message>

```

This message MUST be sent with the following SOAP action.

```

http://tempuri.org/IDomainMaintenanceManager/UpdateDnsRecords

```

The body of the SOAP message MUST contain the **UpdateDnsRecords** element.

3.9.5.3.1.2 IDomainMaintenanceManager_UpdateDnsRecords_OutputMessage

This is the response for the **UpdateDnsRecords** operation.

```

<wsdl:message name="IDomainMaintenanceManager_UpdateDnsRecords_OutputMessage">
  <wsdl:part name="parameters" element="tns:UpdateDnsRecordsResponse" />
</wsdl:message>

```

This message MUST be sent with the following SOAP action.

```
http://tempuri.org/IDomainMaintenanceManager/UpdateDnsRecordsResponse
```

The body of the SOAP message MUST contain the **UpdateDnsRecordsResponse** element.

3.9.5.3.2 Elements

3.9.5.3.2.1 UpdateDnsRecords

This element specifies input values for the **UpdateDnsRecords** operation.

```
<xs:element name="UpdateDnsRecords">
  <xs:complexType>
    <xs:sequence>
      <xs:element minOccurs="0" name="records" nillable="true"
xmlns:q2="http://schemas.datacontract.org/2004/07/Microsoft.WindowsServerSolutions.RemoteAcce
ss.Domains" type="q2:ArrayOfDnsRecord" />
    </xs:sequence>
  </xs:complexType>
</xs:element>
```

3.9.5.3.2.2 UpdateDnsRecordsResponse

This element specifies output values for the **UpdateDnsRecords** operation.

```
<xs:element name="UpdateDnsRecordsResponse">
  <xs:complexType>
    <xs:sequence>
      <xs:element minOccurs="0" name="UpdateDnsRecordsResult" type="xs:boolean" />
    </xs:sequence>
  </xs:complexType>
</xs:element>
```

3.9.5.4 IDomainMaintenanceManager.QueryAddressFromDNS

This operation returns the public IPv4 or IPv6 address corresponding to the currently configured domain name, using the public DNS infrastructure.

```
<wsdl:operation name="QueryAddressFromDNS">
  <wsdl:input wsam:Action="http://tempuri.org/IDomainMaintenanceManager/QueryAddressFromDNS"
message="tns:IDomainMaintenanceManager_QueryAddressFromDNS_InputMessage" />
  <wsdl:output
wsam:Action="http://tempuri.org/IDomainMaintenanceManager/QueryAddressFromDNSResponse"
message="tns:IDomainMaintenanceManager_QueryAddressFromDNS_OutputMessage" />
  <wsdl:fault
wsam:Action="http://tempuri.org/IDomainMaintenanceManager/QueryAddressFromDNSDomainManagerFau
ltFault" name="DomainManagerFaultFault"
message="tns:IDomainMaintenanceManager_QueryAddressFromDNS_DomainManagerFaultFault_FaultMessa
ge" />
</wsdl:operation>
```

Upon receiving the **IDomainMaintenanceManager_QueryAddressFromDNS_InputMessage** request message, the protocol server determines the public IP address (IPv4 or IPv6) corresponding to the currently configured domain name using the public DNS infrastructure. Upon successful completion of the action, the server MUST respond with

IDomainMaintenanceManager_QueryAddressFromDNS_OutputMessage. In the event of a failure, an appropriate SOAP fault MUST be sent to the client as specified in section [2.2.2.1](#).

3.9.5.4.1 Messages

3.9.5.4.1.1 IDomainMaintenanceManager_QueryAddressFromDNS_InputMessage

This is the request for the **QueryAddressFromDNS** operation.

```
<wsdl:message name="IDomainMaintenanceManager_QueryAddressFromDNS_InputMessage">
  <wsdl:part name="parameters" element="tns:QueryAddressFromDNS" />
</wsdl:message>
```

This message MUST be sent with the following SOAP action.

```
http://tempuri.org/IDomainMaintenanceManager/QueryAddressFromDNS
```

The body of the SOAP message MUST contain the **QueryAddressFromDNS** element.

3.9.5.4.1.2 IDomainMaintenanceManager_QueryAddressFromDNS_OutputMessage

This is the response for the **QueryAddressFromDNS** operation.

```
<wsdl:message name="IDomainMaintenanceManager_QueryAddressFromDNS_OutputMessage">
  <wsdl:part name="parameters" element="tns:QueryAddressFromDNSResponse" />
</wsdl:message>
```

This message MUST be sent with the following SOAP action.

```
http://tempuri.org/IDomainMaintenanceManager/QueryAddressFromDNSResponse
```

The body of the SOAP message MUST contain the **QueryAddressFromDNSResponse** element.

3.9.5.4.2 Elements

3.9.5.4.2.1 QueryAddressFromDNS

This element specifies input values for the **QueryAddressFromDNS** operation.

```
<xs:element name="QueryAddressFromDNS">
  <xs:complexType>
    <xs:sequence />
  </xs:complexType>
</xs:element>
```

3.9.5.4.2.2 QueryAddressFromDNSResponse

This element specifies output values for the **QueryAddressFromDNS** operation.

```
<xs:element name="QueryAddressFromDNSResponse">
  <xs:complexType>
    <xs:sequence>
```

```

    <xs:element minOccurs="0" name="QueryAddressFromDNSResult" nillable="true"
      xmlns:q3="http://schemas.datacontract.org/2004/07/System.Net" type="q3:IPAddress" />
  </xs:sequence>
</xs:complexType>
</xs:element>

```

3.9.5.5 IDomainMaintenanceManager.QueryAddressFromProvider

This operation returns the server's public IPv4 or IPv6 address by using the active maintenance provider.

```

<wsdl:operation name="QueryAddressFromProvider">
  <wsdl:input
    wsam:Action="http://tempuri.org/IDomainMaintenanceManager/QueryAddressFromProvider"
    message="tns:IDomainMaintenanceManager_QueryAddressFromProvider_InputMessage" />
  <wsdl:output
    wsam:Action="http://tempuri.org/IDomainMaintenanceManager/QueryAddressFromProviderResponse"
    message="tns:IDomainMaintenanceManager_QueryAddressFromProvider_OutputMessage" />
  <wsdl:fault
    wsam:Action="http://tempuri.org/IDomainMaintenanceManager/QueryAddressFromProviderDomainManagerFaultFault" name="DomainManagerFaultFault"
    message="tns:IDomainMaintenanceManager_QueryAddressFromProvider_DomainManagerFaultFault_FaultMessage" />
</wsdl:operation>

```

Upon receiving the **IDomainMaintenanceManager_QueryAddressFromProvider_InputMessage** request message, the protocol server queries the active maintenance provider for the server's public IP address. Upon successful completion of the action, the server MUST respond with **IDomainMaintenanceManager_QueryAddressFromProvider_OutputMessage**. In the event of a failure, an appropriate SOAP fault MUST be sent to the client as specified in section [2.2.2.1](#).

3.9.5.5.1 Messages

3.9.5.5.1.1 IDomainMaintenanceManager_QueryAddressFromProvider_InputMessage

This is the request for the **QueryAddressFromProvider** operation.

```

<wsdl:message name="IDomainMaintenanceManager_QueryAddressFromProvider_InputMessage">
  <wsdl:part name="parameters" element="tns:QueryAddressFromProvider" />
</wsdl:message>

```

This message MUST be sent with the following SOAP action.

```
http://tempuri.org/IDomainMaintenanceManager/QueryAddressFromProvider
```

The body of the SOAP message MUST contain the **QueryAddressFromProvider** element.

3.9.5.5.1.2 IDomainMaintenanceManager_QueryAddressFromProvider_OutputMessage

This is the response for the **QueryAddressFromProvider** operation.

```

<wsdl:message name="IDomainMaintenanceManager_QueryAddressFromProvider_OutputMessage">
  <wsdl:part name="parameters" element="tns:QueryAddressFromProviderResponse" />

```

```
</wsdl:message>
```

This message MUST be sent with the following SOAP action.

```
http://tempuri.org/IDomainMaintenanceManager/QueryAddressFromProviderResponse
```

The body of the SOAP message MUST contain the **QueryAddressFromProviderResponse** element.

3.9.5.5.2 Elements

3.9.5.5.2.1 QueryAddressFromProvider

This element specifies input values for the **QueryAddressFromProvider** operation.

```
<xs:element name="QueryAddressFromProvider">
  <xs:complexType>
    <xs:sequence />
  </xs:complexType>
</xs:element>
```

3.9.5.5.2.2 QueryAddressFromProviderResponse

This element specifies output values for the **QueryAddressFromProvider** operation.

```
<xs:element name="QueryAddressFromProviderResponse">
  <xs:complexType>
    <xs:sequence>
      <xs:element minOccurs="0" name="QueryAddressFromProviderResult" nillable="true"
        xmlns:q4="http://schemas.datacontract.org/2004/07/System.Net" type="q4:IPAddress" />
    </xs:sequence>
  </xs:complexType>
</xs:element>
```

3.9.5.6 IDomainMaintenanceManager.TestConnection

This operation returns a value indicating whether a connection to the current provider's backend service can be established.

```
<wsdl:operation name="TestConnection">
  <wsdl:input wsam:Action="http://tempuri.org/IDomainMaintenanceManager/TestConnection"
    message="tns:IDomainMaintenanceManager_TestConnection_InputMessage" />
  <wsdl:output
    wsam:Action="http://tempuri.org/IDomainMaintenanceManager/TestConnectionResponse"
    message="tns:IDomainMaintenanceManager_TestConnection_OutputMessage" />
  <wsdl:fault
    wsam:Action="http://tempuri.org/IDomainMaintenanceManager/TestConnectionDomainManagerFaultFault"
    name="DomainManagerFaultFault"
    message="tns:IDomainMaintenanceManager_TestConnection_DomainManagerFaultFault_FaultMessage"
    />
</wsdl:operation>
```

Upon receiving the **IDomainMaintenanceManager_TestConnection_InputMessage** request message, the protocol server verifies whether a connection to the current provider's backend service can be established. Upon successful completion of the action, the server MUST respond with

IDomainMaintenanceManager_TestConnection_OutputMessage. In the event of a failure, an appropriate SOAP fault MUST be sent to the client as specified in section [2.2.2.1](#).

3.9.5.6.1 Messages

3.9.5.6.1.1 IDomainMaintenanceManager_TestConnection_InputMessage

This is the request for the **TestConnection** operation.

```
<wsdl:message name="IDomainMaintenanceManager_TestConnection_InputMessage">
  <wsdl:part name="parameters" element="tns:TestConnection" />
</wsdl:message>
```

This message MUST be sent with the following SOAP action.

```
http://tempuri.org/IDomainMaintenanceManager/TestConnection
```

The body of the SOAP message MUST contain the **TestConnection** element.

3.9.5.6.1.2 IDomainMaintenanceManager_TestConnection_OutputMessage

This is the response for the **TestConnection** operation.

```
<wsdl:message name="IDomainMaintenanceManager_TestConnection_OutputMessage">
  <wsdl:part name="parameters" element="tns:TestConnectionResponse" />
</wsdl:message>
```

This message MUST be sent with the following SOAP action.

```
http://tempuri.org/IDomainMaintenanceManager/TestConnectionResponse
```

The body of the SOAP message MUST contain the **TestConnectionResponse** element.

3.9.5.6.2 Elements

3.9.5.6.2.1 TestConnection

This element specifies input values for the **TestConnection** operation.

```
<xs:element name="TestConnection">
  <xs:complexType>
    <xs:sequence />
  </xs:complexType>
</xs:element>
```

3.9.5.6.2.2 TestConnectionResponse

This element specifies output values for the **TestConnection** operation.

```
<xs:element name="TestConnectionResponse">
  <xs:complexType>
    <xs:sequence>
      <xs:element minOccurs="0" name="TestConnectionResult" type="xs:boolean" />
    </xs:sequence>
  </xs:complexType>
</xs:element>
```

```
</xs:sequence>
</xs:complexType>
</xs:element>
```

3.9.5.7 IDomainMaintenanceManager.GetDomainState

This operation returns the current domain state from the active maintenance provider.

```
<wsdl:operation name="GetDomainState">
  <wsdl:input wsam:Action="http://tempuri.org/IDomainMaintenanceManager/GetDomainState"
  message="tns:IDomainMaintenanceManager_GetDomainState_InputMessage" />
  <wsdl:output
  wsam:Action="http://tempuri.org/IDomainMaintenanceManager/GetDomainStateResponse"
  message="tns:IDomainMaintenanceManager_GetDomainState_OutputMessage" />
  <wsdl:fault
  wsam:Action="http://tempuri.org/IDomainMaintenanceManager/GetDomainStateDomainManagerFaultFault"
  name="DomainManagerFaultFault"
  message="tns:IDomainMaintenanceManager_GetDomainState_DomainManagerFaultFault_FaultMessage"
  />
</wsdl:operation>
```

Upon receiving the **IDomainMaintenanceManager_GetDomainState_InputMessage** request message, the protocol server queries the active maintenance provider for the current domain state. Upon successful completion of the action, the server MUST respond with **IDomainMaintenanceManager_GetDomainState_OutputMessage**. In the event of a failure, an appropriate SOAP fault MUST be sent to the client as specified in section [2.2.2.1](#).

3.9.5.7.1 Messages

3.9.5.7.1.1 IDomainMaintenanceManager_GetDomainState_InputMessage

This is the request for the **GetDomainState** operation.

```
<wsdl:message name="IDomainMaintenanceManager_GetDomainState_InputMessage">
  <wsdl:part name="parameters" element="tns:GetDomainState" />
</wsdl:message>
```

This message MUST be sent with the following SOAP action.

```
http://tempuri.org/IDomainMaintenanceManager/GetDomainState
```

The body of the SOAP message MUST contain the **GetDomainState** element.

3.9.5.7.1.2 IDomainMaintenanceManager_GetDomainState_OutputMessage

This is the response for the **GetDomainState** operation.

```
<wsdl:message name="IDomainMaintenanceManager_GetDomainState_OutputMessage">
  <wsdl:part name="parameters" element="tns:GetDomainStateResponse" />
</wsdl:message>
```

This message MUST be sent with the following SOAP action.

<http://tempuri.org/IDomainMaintenanceManager/GetDomainStateResponse>

The body of the SOAP message MUST contain the **GetDomainStateResponse** element.

3.9.5.7.2 Elements

3.9.5.7.2.1 GetDomainState

This element specifies input values for the **GetDomainState** operation.

```
<xs:element name="GetDomainState">
  <xs:complexType>
    <xs:sequence />
  </xs:complexType>
</xs:element>
```

3.9.5.7.2.2 GetDomainStateResponse

This element specifies output values for the **GetDomainState** operation.

```
<xs:element name="GetDomainStateResponse">
  <xs:complexType>
    <xs:sequence>
      <xs:element minOccurs="0" name="GetDomainStateResult" nillable="true"
xmlns:q5="http://schemas.datacontract.org/2004/07/Microsoft.WindowsServerSolutions.RemoteAcce
ss.Domains" type="q5:DomainState" />
    </xs:sequence>
  </xs:complexType>
</xs:element>
```

3.9.5.8 IDomainMaintenanceManager.GetCertificateState

This operation returns the current certificate state from the active maintenance provider.

```
<wsdl:operation name="GetCertificateState">
  <wsdl:input wsam:Action="http://tempuri.org/IDomainMaintenanceManager/GetCertificateState"
message="tns:IDomainMaintenanceManager_GetCertificateState_InputMessage" />
  <wsdl:output
wsam:Action="http://tempuri.org/IDomainMaintenanceManager/GetCertificateStateResponse"
message="tns:IDomainMaintenanceManager_GetCertificateState_OutputMessage" />
  <wsdl:fault
wsam:Action="http://tempuri.org/IDomainMaintenanceManager/GetCertificateStateDomainManagerFau
ltFault" name="DomainManagerFaultFault"
message="tns:IDomainMaintenanceManager_GetCertificateState_DomainManagerFaultFault_FaultMessa
ge" />
</wsdl:operation>
```

Upon receiving the **IDomainMaintenanceManager_GetCertificateState_InputMessage** request message, the protocol server queries the active maintenance provider for the current certificate state. Upon successful completion of the action, the server MUST respond with **IDomainMaintenanceManager_GetCertificateState_OutputMessage**. In the event of a failure, an appropriate SOAP fault MUST be sent to the client as specified in section [2.2.2.1](#).

3.9.5.8.1 Messages

3.9.5.8.1.1 IDomainMaintenanceManager_GetCertificateState_InputMessage

This is the request for the **GetCertificateState** operation.

```
<wsdl:message name="IDomainMaintenanceManager_GetCertificateState_InputMessage">
  <wsdl:part name="parameters" element="tns:GetCertificateState" />
</wsdl:message>
```

This message **MUST** be sent with the following SOAP action.

```
http://tempuri.org/IDomainMaintenanceManager/GetCertificateState
```

The body of the SOAP message **MUST** contain the **GetCertificateState** element.

3.9.5.8.1.2 IDomainMaintenanceManager_GetCertificateState_OutputMessage

This is the response for the **GetCertificateState** operation.

```
<wsdl:message name="IDomainMaintenanceManager_GetCertificateState_OutputMessage">
  <wsdl:part name="parameters" element="tns:GetCertificateStateResponse" />
</wsdl:message>
```

This message **MUST** be sent with the following SOAP action.

```
http://tempuri.org/IDomainMaintenanceManager/GetCertificateStateResponse
```

The body of the SOAP message **MUST** contain the **GetCertificateStateResponse** element.

3.9.5.8.2 Elements

3.9.5.8.2.1 GetCertificateState

This element specifies input values for the **GetCertificateState** operation.

```
<xs:element name="GetCertificateState">
  <xs:complexType>
    <xs:sequence />
  </xs:complexType>
</xs:element>
```

3.9.5.8.2.2 GetCertificateStateResponse

This element specifies output values for the **GetCertificateState** operation.

```
<xs:element name="GetCertificateStateResponse">
  <xs:complexType>
    <xs:sequence>
      <xs:element minOccurs="0" name="GetCertificateStateResult" nillable="true"
xmlns:q6="http://schemas.datacontract.org/2004/07/Microsoft.WindowsServerSolutions.RemoteAcce
ss.Domains" type="q6:CertificateState" />
    </xs:sequence>
  </xs:complexType>
</xs:element>
```

3.9.5.9 IDomainMaintenanceManager.GetDomainNameConfiguration

This operation returns the currently active domain name configuration.

```
<wsdl:operation name="GetDomainNameConfiguration">
  <wsdl:input
    wsam:Action="http://tempuri.org/IDomainMaintenanceManager/GetDomainNameConfiguration"
    message="tns:IDomainMaintenanceManager_GetDomainNameConfiguration_InputMessage" />
  <wsdl:output
    wsam:Action="http://tempuri.org/IDomainMaintenanceManager/GetDomainNameConfigurationResponse"
    message="tns:IDomainMaintenanceManager_GetDomainNameConfiguration_OutputMessage" />
</wsdl:operation>
```

Upon receiving the **IDomainMaintenanceManager_GetDomainNameConfiguration_InputMessage** request message, the protocol server returns the currently active domain name configuration. Upon successful completion of the action, the server MUST respond with **IDomainMaintenanceManager_GetDomainNameConfiguration_OutputMessage**. In the event of a failure, an appropriate SOAP fault MUST be sent to the client as specified in section [2.2.2.1](#).

3.9.5.9.1 Messages

3.9.5.9.1.1 IDomainMaintenanceManager_GetDomainNameConfiguration_InputMessage

This is the request for the **GetDomainNameConfiguration** operation.

```
<wsdl:message name="IDomainMaintenanceManager_GetDomainNameConfiguration_InputMessage">
  <wsdl:part name="parameters" element="tns:GetDomainNameConfiguration" />
</wsdl:message>
```

This message MUST be sent with the following SOAP action.

```
http://tempuri.org/IDomainMaintenanceManager/GetDomainNameConfiguration
```

The body of the SOAP message MUST contain the **GetDomainNameConfiguration** element.

3.9.5.9.1.2 IDomainMaintenanceManager_GetDomainNameConfiguration_OutputMessage

This is the response for the **GetDomainNameConfiguration** operation.

```
<wsdl:message name="IDomainMaintenanceManager_GetDomainNameConfiguration_OutputMessage">
  <wsdl:part name="parameters" element="tns:GetDomainNameConfigurationResponse" />
</wsdl:message>
```

This message MUST be sent with the following SOAP action.

```
http://tempuri.org/IDomainMaintenanceManager/GetDomainNameConfigurationResponse
```

The body of the SOAP message MUST contain the **GetDomainNameConfigurationResponse** element.

3.9.5.9.2 Elements

3.9.5.9.2.1 GetDomainNameConfiguration

This element specifies input values for the **GetDomainNameConfiguration** operation.

```
<xs:element name="GetDomainNameConfiguration">
  <xs:complexType>
    <xs:sequence />
  </xs:complexType>
</xs:element>
```

3.9.5.9.2.2 GetDomainNameConfigurationResponse

This element specifies output values for the **GetDomainNameConfiguration** operation.

```
<xs:element name="GetDomainNameConfigurationResponse">
  <xs:complexType>
    <xs:sequence>
      <xs:element minOccurs="0" name="GetDomainNameConfigurationResult" nillable="true"
xmlns:q7="http://schemas.datacontract.org/2004/07/Microsoft.WindowsServerSolutions.RemoteAcce
ss.Domains" type="q7:DomainNameConfiguration" />
    </xs:sequence>
  </xs:complexType>
</xs:element>
```

3.9.5.10 IDomainMaintenanceManager.GetDynamicDNSInfo

This operation returns data about dynamic DNS updates, for example, the time of the most recent successful update.

```
<wsdl:operation name="GetDynamicDNSInfo">
  <wsdl:input wsam:Action="http://tempuri.org/IDomainMaintenanceManager/GetDynamicDNSInfo"
message="tns:IDomainMaintenanceManager_GetDynamicDNSInfo_InputMessage" />
  <wsdl:output
wsam:Action="http://tempuri.org/IDomainMaintenanceManager/GetDynamicDNSInfoResponse"
message="tns:IDomainMaintenanceManager_GetDynamicDNSInfo_OutputMessage" />
</wsdl:operation>
```

Upon receiving the **IDomainMaintenanceManager_GetDynamicDNSInfo_InputMessage** request message, the protocol server returns data about dynamic DNS updates (the time of the last most recent successful update, for example). Upon successful completion of the action, the server **MUST** respond with **IDomainMaintenanceManager_GetDynamicDNSInfo_OutputMessage**. In the event of a failure, an appropriate SOAP fault **MUST** be sent to the client as specified in section [2.2.2.1](#).

3.9.5.10.1 Messages

3.9.5.10.1.1 IDomainMaintenanceManager_GetDynamicDNSInfo_InputMessage

This is the request for the **GetDynamicDNSInfo** operation.

```
<wsdl:message name="IDomainMaintenanceManager_GetDynamicDNSInfo_InputMessage">
  <wsdl:part name="parameters" element="tns:GetDynamicDNSInfo" />
</wsdl:message>
```

This message **MUST** be sent with the following SOAP action.

`http://tempuri.org/IDomainMaintenanceManager/GetDynamicDNSInfo`

The body of the SOAP message MUST contain the **GetDynamicDNSInfo** element.

3.9.5.10.1.2 IDomainMaintenanceManager_GetDynamicDNSInfo_OutputMessage

This is the response for the **GetDynamicDNSInfo** operation.

```
<wsdl:message name="IDomainMaintenanceManager_GetDynamicDNSInfo_OutputMessage">
  <wsdl:part name="parameters" element="tns:GetDynamicDNSInfoResponse" />
</wsdl:message>
```

This message MUST be sent with the following SOAP action.

`http://tempuri.org/IDomainMaintenanceManager/GetDynamicDNSInfoResponse`

The body of the SOAP message MUST contain the **GetDynamicDNSInfoResponse** element.

3.9.5.10.2 Elements

3.9.5.10.2.1 GetDynamicDNSInfo

This element specifies input values for the **GetDynamicDNSInfo** operation.

```
<xs:element name="GetDynamicDNSInfo">
  <xs:complexType>
    <xs:sequence />
  </xs:complexType>
</xs:element>
```

3.9.5.10.2.2 GetDynamicDNSInfoResponse

This element specifies output values for the **GetDynamicDNSInfo** operation.

```
<xs:element name="GetDynamicDNSInfoResponse">
  <xs:complexType>
    <xs:sequence>
      <xs:element minOccurs="0" name="GetDynamicDNSInfoResult" nillable="true"
xmlns:q8="http://schemas.datacontract.org/2004/07/Microsoft.WindowsServerSolutions.RemoteAcce
ss.Domains" type="q8:DynamicDNSInfo" />
    </xs:sequence>
  </xs:complexType>
</xs:element>
```

3.9.5.11 IDomainMaintenanceManager.GetSettings

This operation returns the current domain manager settings.

```
<wsdl:operation name="GetSettings">
  <wsdl:input wsam:Action="http://tempuri.org/IDomainMaintenanceManager/GetSettings"
message="tns:IDomainMaintenanceManager_GetSettings_InputMessage" />
  <wsdl:output wsam:Action="http://tempuri.org/IDomainMaintenanceManager/GetSettingsResponse"
message="tns:IDomainMaintenanceManager_GetSettings_OutputMessage" />
</wsdl:operation>
```

Upon receiving the **IDomainMaintenanceManager_GetSettings_InputMessage** request message, the protocol server returns the current domain manager settings. Upon successful completion of the action, the server MUST respond with **IDomainMaintenanceManager_GetSettings_OutputMessage**. In the event of a failure, an appropriate SOAP fault MUST be sent to the client as specified in section [2.2.2.1](#).

3.9.5.11.1 Messages

3.9.5.11.1.1 IDomainMaintenanceManager_GetSettings_InputMessage

This is the request for the **GetSettings** operation.

```
<wsdl:message name="IDomainMaintenanceManager_GetSettings_InputMessage">
  <wsdl:part name="parameters" element="tns:GetSettings" />
</wsdl:message>
```

This message MUST be sent with the following SOAP action.

```
http://tempuri.org/IDomainMaintenanceManager/GetSettings
```

The body of the SOAP message MUST contain the **GetSettings** element.

3.9.5.11.1.2 IDomainMaintenanceManager_GetSettings_OutputMessage

This is the response for the **GetSettings** operation.

```
<wsdl:message name="IDomainMaintenanceManager_GetSettings_OutputMessage">
  <wsdl:part name="parameters" element="tns:GetSettingsResponse" />
</wsdl:message>
```

This message MUST be sent with the following SOAP action.

```
http://tempuri.org/IDomainMaintenanceManager/GetSettingsResponse
```

The body of the SOAP message MUST contain the **GetSettingsResponse** element.

3.9.5.11.2 Elements

3.9.5.11.2.1 GetSettings

This element specifies input values for the **GetSettings** operation.

```
<xs:element name="GetSettings">
  <xs:complexType>
    <xs:sequence />
  </xs:complexType>
</xs:element>
```

3.9.5.11.2.2 GetSettingsResponse

This element specifies output values for the **GetSettings** operation.

```
<xs:element name="GetSettingsResponse">
```



```

<xs:complexType>
  <xs:sequence>
    <xs:element minOccurs="0" name="GetSettingsResult" nillable="true"
      xmlns:q9="http://schemas.datacontract.org/2004/07/Microsoft.WindowsServerSolutions.RemoteAcce
      ss.Domains" type="q9:DomainProviderManagerSettings" />
  </xs:sequence>
</xs:complexType>
</xs:element>

```

3.9.6 Timer Events

None.

3.9.7 Other Local Events

None.

3.10 AzureAD and HostedEmail Integration Service Contract Details

3.10.1 Abstract Data Model

None.

3.10.2 Timers

None.

3.10.3 Initialization

None.

3.10.4 Higher-Layer Triggered Events

None

3.10.5 Message Processing Events and Sequencing Rules

OperationContract	Description
IPasswordSyncClientProvider.Disconnect	Disconnects from the provider service.
IPasswordSyncClientProvider.RaiseOperationInvokeEvent	Raises an operation invoke event.
IO365ClientProvider.GetSharePointAddress<19>	Returns the address of the SharePoint web portal associated with the Microsoft Office 365 subscription.
IO365ClientProvider.IsActivated	Checks whether Office 365 integration is activated.
IPasswordSyncClientProvider.GetPasswordChangeStatus	Gets password change status.
IPasswordSyncClientProvider.MarkPasswordChangeFixed	Marks password change status as fixed.
IO365ClientProvider.GetEmailAddress	Gets the email address for the caller.

3.10.5.1 IPasswordSyncClientProvider.Disconnect

This operation disconnects from the provider service.

```
<wsdl:operation msc:isInitiating="true" msc:isTerminating="true" name="Disconnect">
  <wsdl:input wsam:Action="http://tempuri.org/IPProvider/Disconnect" message="tns:
  IPasswordSyncClientProvider_Disconnect_InputMessage" />
</wsdl:operation>
```

Upon receiving the **IPasswordSyncClientProvider_Disconnect_InputMessage** request message, the protocol server disconnects the caller from the provider service. In the event of a failure, an appropriate SOAP fault MUST be sent to the client as specified in section [2.2.2.1](#).

3.10.5.1.1 Messages

3.10.5.1.1.1 IPasswordSyncClientProvider_Disconnect_InputMessage

This is the request for the **Disconnect** operation.

```
<wsdl:message name="IPasswordSyncClientProvider_Disconnect_InputMessage">
  <wsdl:part name="parameters" element="tns:Disconnect" />
</wsdl:message>
```

This message MUST be sent with the following SOAP action.

```
http://tempuri.org/IPProvider/Disconnect
```

The body of the SOAP message MUST contain the **Disconnect** element.

3.10.5.1.2 Elements

3.10.5.1.2.1 Disconnect

This element specifies input values for the **Disconnect** operation.

```
<xs:element name="Disconnect">
  <xs:complexType>
    <xs:sequence />
  </xs:complexType>
</xs:element>
```

3.10.5.2 IPasswordSyncClientProvider.RaiseOperationInvokeEvent

This operation raises an operation invoke event. [<20>](#)

```
<wsdl:operation msc:isInitiating="true" msc:isTerminating="false"
name="RaiseOperationInvokeEvent">
  <wsdl:output wsam:Action="http://tempuri.org/IPProvider/RaiseOperationInvokeEvent"
message="tns:IPasswordSyncClientProvider_RaiseOperationInvokeEvent_OutputCallbackMessage" />
</wsdl:operation>
```

3.10.5.2.1 Messages

3.10.5.2.1.1 IO365ClientProvider_RaiseOperationInvokeEvent_OutputCallbackMessage

This is the request for the **RaiseOperationInvoke** operation.

```
<wsdl:message name="IO365ClientProvider_RaiseOperationInvokeEvent_OutputCallbackMessage">
  <wsdl:part name="parameters" element="tns:RaiseOperationInvokeEvent" />
</wsdl:message>
```

This message MUST be sent with the following SOAP action.

```
http://tempuri.org/IProvider/RaiseOperationInvokeEvent
```

The body of the SOAP message MUST contain the **RaiseOperationInvokeEvent** element.

3.10.5.2.2 Elements

3.10.5.2.2.1 RaiseOperationInvokeEvent

This element specifies input values for the **RaiseOperationInvoke** operation.

```
<xs:element name="RaiseOperationInvokeEvent">
  <xs:complexType>
    <xs:sequence>
      <xs:element minOccurs="0" name="operationName" nillable="true" type="xs:string" />
      <xs:element minOccurs="0" name="result" nillable="true" type="xs:anyType" />
      <xs:element minOccurs="0" name="errorException" nillable="true"
        xmlns:q1="http://schemas.datacontract.org/2004/07/System" type="q1:Exception" />
    </xs:sequence>
  </xs:complexType>
</xs:element>
```

3.10.5.3 IO365ClientProvider.GetSharePointAddress

This operation MAY [<21>](#) return the address of the SharePoint web portal associated with the Office 365 subscription.

```
<wsdl:operation msc:isInitiating="true" msc:isTerminating="false"
  name="GetSharePointAddress">
  <wsdl:input wsam:Action="http://tempuri.org/IO365ClientProvider/GetSharePointAddress"
    message="tns:IO365ClientProvider_GetSharePointAddress_InputMessage" />
  <wsdl:output
    wsam:Action="http://tempuri.org/IO365ClientProvider/GetSharePointAddressResponse"
    message="tns:IO365ClientProvider_GetSharePointAddress_OutputMessage" />
  <wsdl:fault
    wsam:Action="http://tempuri.org/IO365ClientProvider/GetSharePointAddressO365ConfigureExceptionFault"
    name="O365ConfigureExceptionFault"
    message="tns:IO365ClientProvider_GetSharePointAddress_O365ConfigureExceptionFault_FaultMessage" />
</wsdl:operation>
```

Upon receiving the **IO365ClientProvider_GetSharePointAddress_InputMessage** request message, the protocol server returns the SharePoint address. Upon successful completion of the action, the server MUST respond with **IO365ClientProvider_GetSharePointAddress_OutputMessage**. In the event of a failure, an appropriate SOAP fault MUST be sent to the client as specified in section [2.2.2.1](#).

3.10.5.3.1 Messages

3.10.5.3.1.1 IO365ClientProvider_GetSharePointAddress_InputMessage

This is the request for the **GetSharePointAddress** operation.

```
<wsdl:message name="IO365ClientProvider_GetSharePointAddress_InputMessage">
  <wsdl:part name="parameters" element="tns:GetSharePointAddress" />
</wsdl:message>
```

This message MUST be sent with the following SOAP action.

```
http://tempuri.org/IProvider/GetSharePointAddress
```

The body of the SOAP message MUST contain the **GetSharePointAddress** element.

3.10.5.3.1.2 IO365ClientProvider_GetSharePointAddress_OutputMessage

This is the response for the **GetSharePointAddress** operation.

```
<wsdl:message name="IO365ClientProvider_GetSharePointAddress_OutputMessage">
  <wsdl:part name="parameters" element="tns:GetSharePointAddressResponse" />
</wsdl:message>
```

This message MUST be sent with the following SOAP action.

```
http://tempuri.org/IProvider/GetSharePointAddressResponse
```

The body of the SOAP message MUST contain the **GetSharePointAddressResponse** element.

3.10.5.3.2 Elements

3.10.5.3.2.1 GetSharePointAddress

This element specifies input values for the **GetSharePointAddress** operation.

```
<xs:element name="GetSharePointAddress">
  <xs:complexType>
    <xs:sequence />
  </xs:complexType>
</xs:element>
```

3.10.5.3.2.2 GetSharePointAddressResponse

This element specifies output values for the **GetSharePointAddress** operation.

```
<xs:element name="GetSharePointAddressResponse">
  <xs:complexType>
    <xs:sequence>
      <xs:element minOccurs="0" name="GetSharePointAddressResult" nillable="true"
type="xs:string" />
    </xs:sequence>
  </xs:complexType>
```

```
</xs:element>
```

3.10.5.4 IO365ClientProvider.IsActivated

This operation MAY [<22>](#) return a value indicating whether Office 365 integration is activated.

```
<wsdl:operation msc:isInitiating="true" msc:isTerminating="false" name="IsActivated">
  <wsdl:input wsam:Action="http://tempuri.org/IO365ClientProvider/IsActivated"
  message="tns:IO365ClientProvider_IsActivated_InputMessage" />
  <wsdl:output wsam:Action="http://tempuri.org/IO365ClientProvider/IsActivatedResponse"
  message="tns:IO365ClientProvider_IsActivated_OutputMessage" />
  <wsdl:fault
  wsam:Action="http://tempuri.org/IO365ClientProvider/IsActivatedO365ConfigureExceptionFault"
  name="O365ConfigureExceptionFault"
  message="tns:IO365ClientProvider_IsActivated_O365ConfigureExceptionFault_FaultMessage" />
</wsdl:operation>
```

Upon receiving the **IO365ClientProvider_IsActivated_InputMessage** request message, the protocol server checks whether the Office 365 integration is activated. Upon successful completion of the action, the server MUST respond with **IO365ClientProvider_IsActivated_OutputMessage**. In the event of a failure, an appropriate SOAP fault MUST be sent to the client as specified in section [2.2.2.1](#).

3.10.5.4.1 Messages

3.10.5.4.1.1 IO365ClientProvider_IsActivated_InputMessage

This is the request for the **IsActivated** operation.

```
<wsdl:message name="IO365ClientProvider_IsActivated_InputMessage">
  <wsdl:part name="parameters" element="tns:IsActivated" />
</wsdl:message>
```

This message MUST be sent with the following SOAP action.

```
http://tempuri.org/IProvider/IsActivated
```

The body of the SOAP message MUST contain the **IsActivated** element.

3.10.5.4.1.2 IO365ClientProvider_IsActivated_OutputMessage

This is the response for the **IsActivated** operation.

```
<wsdl:message name="IO365ClientProvider_IsActivated_OutputMessage">
  <wsdl:part name="parameters" element="tns:IsActivatedResponse" />
</wsdl:message>
```

This message MUST be sent with the following SOAP action.

```
http://tempuri.org/IProvider/IsActivatedResponse
```

The body of the SOAP message MUST contain the **IsActivatedResponse** element.

3.10.5.4.2 Elements

3.10.5.4.2.1 IsActivated

This element specifies input values for the **IsActivated** operation.

```
<xs:element name="IsActivated">
  <xs:complexType>
    <xs:sequence />
  </xs:complexType>
</xs:element>
```

3.10.5.4.2.2 IsActivatedResponse

This element specifies output values for the **IsActivated** operation.

```
<xs:element name="IsActivatedResponse">
  <xs:complexType>
    <xs:sequence>
      <xs:element minOccurs="0" name="IsActivatedResult" type="xs:boolean" />
    </xs:sequence>
  </xs:complexType>
</xs:element>
```

3.10.5.5 IPasswordSyncClientProvider.GetPasswordChangeStatus

This operation returns the password change status.

```
name="GetPasswordChangeStatus">
  <wsdl:input
wsam:Action="http://tempuri.org/IPasswordSyncClientProvider/GetPasswordChangeStatus"
message="tns:IPasswordSyncClientProvider_GetPasswordChangeStatus_InputMessage" />
  <wsdl:output
wsam:Action="http://tempuri.org/IPasswordSyncClientProvider/GetPasswordChangeStatusResponse"
message="tns:IPasswordSyncClientProvider_GetPasswordChangeStatus_OutputMessage" />
  <wsdl:fault
wsam:Action="http://tempuri.org/IPasswordSyncClientProvider/GetPasswordChangeStatusPwdSyncCon
figureExceptionFault" name="PwdSyncConfigureExceptionFault"
message="tns:IPasswordSyncClientProvider_GetPasswordChangeStatus_PwdSyncConfigureExceptionFau
lt_FaultMessage" />
```

Upon receiving the **IPasswordSyncClientProvider_GetPasswordChangeStatus_InputMessage** request message, the protocol server returns the password change status. Upon successful completion of the action, the server **MUST** respond with **IPasswordSyncClientProvider_GetPasswordChangeStatus_OutputMessage**. In the event of a failure, an appropriate SOAP fault **MUST** be sent to the client as specified in section [2.2.2.1](#).

3.10.5.5.1 Messages

3.10.5.5.1.1 IPasswordSyncClientProvider_GetPasswordChangeStatus_InputMessage

This is the request for the **GetPasswordChangeStatus** operation.

```
<wsdl:message name="IPasswordSyncClientProvider_GetPasswordChangeStatus_InputMessage">
  <wsdl:part name="parameters" element="tns:GetPasswordChangeStatus" />
</wsdl:message>
```

This message MUST be sent with the following SOAP action.

```
http://tempuri.org/IProvider/GetPasswordChangeStatus
```

The body of the SOAP message MUST contain the **GetPasswordChangeStatus** element.

3.10.5.5.1.2 IPasswordSyncClientProvider_GetPasswordChangeStatus_OutputMessage

This is the response for the **GetPasswordChangeStatus** operation.

```
<wsdl:message name="IPasswordSyncClientProvider_GetPasswordChangeStatus_OutputMessage">
  <wsdl:part name="parameters" element="tns:GetPasswordChangeStatusResponse" />
</wsdl:message>
```

This message MUST be sent with the following SOAP action.

```
http://tempuri.org/IProvider/GetPasswordChangeStatusResponse
```

The body of the SOAP message MUST contain the **GetPasswordChangeStatusResponse** element.

3.10.5.5.2 Elements

3.10.5.5.2.1 GetPasswordChangeStatus

This element specifies input values for the **GetPasswordChangeStatus** operation.

```
<xs:element name="GetPasswordChangeStatus">
  <xs:complexType>
    <xs:sequence>
      <xs:element minOccurs="0" name="localuser" nillable="true" type="xs:string" />
    </xs:sequence>
  </xs:complexType>
</xs:element>
```

3.10.5.5.2.2 GetPasswordChangeStatusResponse

This element specifies output values for the **GetPasswordChangeStatus** operation.

```
<xs:element name="GetPasswordChangeStatusResponse">
  <xs:complexType>
    <xs:sequence>
      <xs:element minOccurs="0" name="GetPasswordChangeStatusResult"
        xmlns:q2="http://schemas.datacontract.org/2004/07/Microsoft.WindowsServerSolutions.
        PasswordSync " type="q3:PasswordChangeStatus" />
    </xs:sequence>
  </xs:complexType>
</xs:element>
```

3.10.5.6 IPasswordSyncClientProvider.MarkUserPasswordChangeFixed

This operation marks the password change status as fixed.

```
</wsdl:operation>
```

```

<wsdl:operation msc:isInitiating="true" msc:isTerminating="false"
name="MarkPasswordChangeFixed">
  <wsdl:input
wsam:Action="http://tempuri.org/IPasswordSyncClientProvider/MarkUserPasswordChangeFixed"
message="tns:IPasswordSyncClientProvider_MarkPasswordChangeFixed_InputMessage" />
  <wsdl:output
wsam:Action="http://tempuri.org/IPasswordSyncClientProvider/MarkUserPasswordChangeFixedRespon
se" message="tns:IPasswordSyncClientProvider_MarkPasswordChangeFixed_OutputMessage" />
  <wsdl:fault
wsam:Action="http://tempuri.org/IPasswordSyncClientProvider/MarkUserPasswordChangeFixedPwdSyn
cConfigureExceptionFault" name="PwdSyncConfigureExceptionFault"
message="tns:IPasswordSyncClientProvider_MarkUserPasswordChangeFixed_PwdSyncConfigureExceptio
nFault_FaultMessage" />

```

Upon receiving the **IPasswordSyncClientProvider_MarkPasswordChangeFixed_InputMessage** request message, the protocol server marks the password change status as fixed. Upon successful completion of the action, the server MUST respond with **IPasswordSyncClientProvider_MarkPasswordChangeFixed_OutputMessage**. In the event of a failure, an appropriate SOAP fault MUST be sent to the client as specified in section [2.2.2.1](#).

3.10.5.6.1 Messages

3.10.5.6.1.1 IPasswordSyncClientProvider_MarkUserPasswordChangeFixed_InputMessage

This is the request for the **MarkPasswordChangeFixed** operation.

```

<wsdl:message name="IPasswordSyncClientProvider_MarkUserPasswordChangeFixed_InputMessage">
  <wsdl:part name="parameters" element="tns:MarkPasswordChangeFixed" />
</wsdl:message>

```

This message MUST be sent with the following SOAP action.

```
http://tempuri.org/IProvider/MarkUserPasswordChangeFixed
```

The body of the SOAP message MUST contain the **MarkUserPasswordChangeFixed** element.

3.10.5.6.1.2 IPasswordSyncClientProvider_MarkUserPasswordChangeFixed_OutputMessage

This is the response for the **MarkPasswordChangeFixed** operation.

```

<wsdl:message name="IPasswordSyncClientProvider_MarkPasswordChangeFixed_OutputMessage">
  <wsdl:part name="parameters" element="tns:MarkPasswordChangeFixedResponse" />
</wsdl:message>

```

This message MUST be sent with the following SOAP action.

```
http://tempuri.org/IProvider/MarkUserPasswordChangeFixedResponse
```

The body of the SOAP message MUST contain the **MarkUserPasswordChangeFixedResponse** element.

3.10.5.6.2 Elements

3.10.5.6.2.1 MarkUserPasswordChangeFixed

This element specifies input values for the **MarkUserPasswordChangeFixed** operation.

```
<xs:element name="MarkUserPasswordChangeFixed">
  <xs:complexType>
    <xs:sequence>
      <xs:element minOccurs="0" name="localuser" nillable="true" type="xs:string" />
    </xs:sequence>
  </xs:complexType>
</xs:element>
```

3.10.5.6.2.2 MarkUserPasswordChangeFixedResponse

This element specifies output values for the **MarkUserPasswordChangeFixed** operation.

```
<xs:element name="MarkUserPasswordChangeFixedResponse">
  <xs:complexType>
    <xs:sequence />
  </xs:complexType>
</xs:element>
```

3.10.5.7 IO365ClientProvider.GetEmailAddress

This operation MAY [<23>](#) return the email address for the caller.

```
</wsdl:operation>
<wsdl:operation msc:isInitiating="true" msc:isTerminating="false" name="GetEmailAddress">
  <wsdl:input wsam:Action="http://tempuri.org/IO365ClientProvider/GetEmailAddress"
  message="tns:IO365ClientProvider_GetEmailAddress_InputMessage" />
  <wsdl:output wsam:Action="http://tempuri.org/IO365ClientProvider/GetEmailAddressResponse"
  message="tns:IO365ClientProvider_GetEmailAddress_OutputMessage" />
  <wsdl:fault
  wsam:Action="http://tempuri.org/IO365ClientProvider/GetEmailAddressO365ConfigureExceptionFault"
  name="O365ConfigureExceptionFault"
  message="tns:IO365ClientProvider_GetEmailAddress_O365ConfigureExceptionFault_FaultMessage" />
</wsdl:operation>
```

Upon receiving the **IO365ClientProvider_GetEmailAddress_InputMessage** request message, the protocol server marks the password change status as fixed. Upon successful completion of the action, the server MUST respond with **IO365ClientProvider_GetEmailAddress_OutputMessage**. In the event of a failure, an appropriate SOAP fault MUST be sent to the client as specified in section [2.2.2.1](#).

3.10.5.7.1 Messages

3.10.5.7.1.1 IO365ClientProvider_GetEmailAddress_InputMessage

This is the request for the **GetEmailAddress** operation.

```
<wsdl:message name="IO365ClientProvider_GetEmailAddress_InputMessage">
  <wsdl:part name="parameters" element="tns:GetEmailAddress" />
</wsdl:message>
```

This message MUST be sent with the following SOAP action.

http://tempuri.org/IProvider/GetEmailAddress

The body of the SOAP message MUST contain the **GetEmailAddress** element.

3.10.5.7.1.2 IO365ClientProvider_GetEmailAddress_OutputMessage

This is the response for the **GetEmailAddress** operation.

```
<wsdl:message name="IO365ClientProvider_GetEmailAddress_OutputMessage">
  <wsdl:part name="parameters" element="tns:GetEmailAddressResponse" />
</wsdl:message>
```

This message MUST be sent with the following SOAP action.

http://tempuri.org/IProvider/GetEmailAddressResponse

The body of the SOAP message MUST contain the **GetEmailAddressResponse** element.

3.10.5.7.2 Elements

3.10.5.7.2.1 GetEmailAddress

This element specifies input values for the **GetEmailAddress** operation.

```
<xs:element name="GetEmailAddress">
  <xs:complexType>
    <xs:sequence>
      <xs:element minOccurs="0" name="localuser" nillable="true" type="xs:string" />
    </xs:sequence>
  </xs:complexType>
</xs:element>
```

3.10.5.7.2.2 GetEmailAddressResponse

This element specifies output values for the **GetEmailAddress** operation.

```
<xs:element name="GetEmailAddressResponse">
  <xs:complexType>
    <xs:sequence>
      <xs:element minOccurs="0" name="GetEmailAddressResult" nillable="true" type="xs:string" />
    </xs:sequence>
  </xs:complexType>
</xs:element>
```

3.10.6 Timer Events

None.

3.10.7 Other Local Events

None.

3.11 Client Notification Service Contract Details

3.11.1 Abstract Data Model

None. <24>

3.11.2 Timers

None.

3.11.3 Initialization

None.

3.11.4 Higher-Layer Triggered Events

None.

3.11.5 Message Processing Events and Sequencing Rules

OperationContract	Description
IClientRegistrationService.RegisterClient	Registers a client callback channel to the server.
IClientNotificationCallback.NotificationReceived	Indicates a notification event has been received from server.
IClientNotificationProvider.NotifyClientByName	Sends a notification to a client with the specified machine name.
IClientNotificationProvider.NotifyClientById	Sends a notification to a client with the specified SID.
IClientNotificationProvider.NotifyAllClients	Sends a notification to all online clients.

3.11.5.1 IClientRegistrationService.RegisterClient

The operation registers the client callback channel to the server.

```
<wsdl:operation name="RegisterClient">
  <wsdl:input wsam:Action="http://tempuri.org/IClientRegistrationService/RegisterClient"
  message="tns:IClientRegistrationService RegisterClient InputMessage" />
</wsdl:operation>
```

Upon receiving the **IClientRegistrationService_RegisterClient_InputMessage** request message, the protocol server adds the callback channel handle to its dictionary and the server, the protocol server MAY send notification messages through this channel.

3.11.5.1.1 Messages

3.11.5.1.1.1 IClientRegistrationService_RegisterClient_InputMessage

This is the request for the **RegisterClient** operation.

```
<wsdl:message name="IClientRegistrationService_RegisterClient_InputMessage">
  <wsdl:part name="parameters" element="tns:RegisterClient" />
</wsdl:message>
```

```
</wsdl:message>
```

The message MUST be sent with the following SOAP action.

```
http://tempuri.org/IClientRegistrationService/RegisterClient
```

The body of the SOAP message MUST contain the **RegisterClient** element.

3.11.5.1.2 Elements

3.11.5.1.2.1 RegisterClient

This element specifies input values for the RegisterClient operation.

```
<xs:element name="RegisterClient">
  <xs:complexType>
    <xs:sequence>
      <xs:element minOccurs="0" name="clientId" nillable="true" type="xs:string" />
    </xs:sequence>
  </xs:complexType>
</xs:element>
```

3.11.5.2 IClientNotificationCallback.NotificationReceived

The operation is a callback that processes a notification message from the server.

```
<wsdl:operation name="NotificationReceived">
  <wsdl:output
wsam:Action="http://tempuri.org/IClientRegistrationService/NotificationReceived"
message="tns:IClientRegistrationService_NotificationReceived_OutputCallbackMessage" />
  <wsdl:input
wsam:Action="http://tempuri.org/IClientRegistrationService/NotificationReceivedResponse"
message="tns:IClientRegistrationService_NotificationReceived_InputCallbackMessage" />
</wsdl:operation>
```

3.11.5.2.1 Messages

3.11.5.2.1.1 IClientNotificationCallback_NotificationReceived_OutputCallbackMessage

This message is the request for the **NotificationReceived** operation.

```
<wsdl:message name="IClientRegistrationService NotificationReceived OutputCallbackMessage">
  <wsdl:part name="parameters" element="tns:NotificationReceived" />
</wsdl:message>
```

The message MUST be sent with the following SOAP action:

```
http://tempuri.org/IClientRegistrationService/NotificationReceived
```

The body of the SOAP message MUST contain the **NotificationReceived** element.

3.11.5.2.1.2 IClientNotificationCallback_NotificationReceived_InputCallbackMessage

This message is the response for the **NotificationReceived** operation.

```
<wsdl:message name="IClientRegistrationService_NotificationReceived_InputCallbackMessage">
  <wsdl:part name="parameters" element="tns:NotificationReceivedResponse" />
</wsdl:message>
```

The message MUST be sent with the following SOAP action:

```
http://tempuri.org/IClientRegistrationService/NotificationReceived
```

The body of the SOAP message MUST contain the **NotificationReceivedResponse** element.

3.11.5.2.2 Elements

3.11.5.2.2.1 NotificationReceived

This element specifies input values for the NotificationReceived operation.

```
<xs:element name="NotificationReceived">
  <xs:complexType>
    <xs:sequence>
      <xs:element minOccurs="0" name="messageId" type="xs:unsignedInt" />
      <xs:element minOccurs="0" name="message" nillable="true" type="xs:string" />
    </xs:sequence>
  </xs:complexType>
</xs:element>
```

3.11.5.2.2.2 NotificationReceivedResponse

This element specifies input values for the NotificationReceivedResponse operation.

```
<xs:element name="NotificationReceivedResponse">
  <xs:complexType>
    <xs:sequence>
      <xs:element minOccurs="0" name="NotificationReceivedResult" type="xs:boolean" />
    </xs:sequence>
  </xs:complexType>
</xs:element>
```

3.11.5.3 IClientNotificationProvider.NotifyClientByName

The operation sends a notification message to a client by using the machine name.

```
<wsdl:operation name="NotifyClientByName">
  <wsdl:input
    wsam:Action="http://tempuri.org/IClientNotificationProvider/NotifyClientByName"
    message="tns:IClientNotificationProvider_NotifyClientByName_InputMessage" />
  <wsdl:output
    wsam:Action="http://tempuri.org/ClientNotificationProvider/NotifyClientByNameResponse"
    message="tns:IClientNotificationProvider_NotifyClientByName_OutputMessage" />
</wsdl:operation>
```

3.11.5.3.1 Messages

3.11.5.3.1.1 IClientNotificationProvider_NotifyClientByName_InputMessage

This message is the request for the **NotifyClientByName** operation.

```
<wsdl:message name="IClientNotificationProvider_NotifyClientByName_InputMessage">
  <wsdl:part name="parameters" element="tns:NotifyClientByName" />
</wsdl:message>
```

The message MUST be sent with the following SOAP action:

```
http://tempuri.org/IClientNotificationProvider/NotifyClientByName
```

The body of the SOAP message MUST contain the **NotifyClientByName** element.

3.11.5.3.1.2 IClientNotificationProvider_NotifyClientByName_OutputMessage

This message is the response for the **NotifyClientByName** operation.

```
<wsdl:message name="IClientNotificationProvider_NotifyClientByName_OutputMessage">
  <wsdl:part name="parameters" element="tns:NotifyClientByNameResponse" />
</wsdl:message>
```

The message MUST be sent with the following SOAP action:

```
http://tempuri.org/ClientNotificationProvider/NotifyClientByNameResponse
```

The body of the SOAP message MUST contain the **NotifyClientByNameResponse** element.

3.11.5.3.2 Elements

3.11.5.3.2.1 NotifyClientByName

This element specifies input values for the **NotifyClientByName** operation.

```
<xs:element name="NotifyClientByName">
  <xs:complexType>
    <xs:sequence>
      <xs:element minOccurs="0" name="name" nillable="true" type="xs:string" />
      <xs:element minOccurs="0" name="messageId" type="xs:unsignedInt" />
      <xs:element minOccurs="0" name="message" nillable="true" type="xs:string" />
    </xs:sequence>
  </xs:complexType>
</xs:element>
```

3.11.5.3.2.2 NotifyClientByNameResponse

This element specifies output values for the **NotifyClientByName** operation.

```
<xs:element name="NotifyClientByNameResponse">
  <xs:complexType>
    <xs:sequence>
      <xs:element minOccurs="0" name="NotifyClientByNameResult" type="xs:boolean" />
    </xs:sequence>
  </xs:complexType>
```

```
</xs:element>
```

3.11.5.4 IClientNotificationProvider.NotifyClientById

The operation sends a notification message to a client by using the machine **SID**.

```
<wsdl:operation name="NotifyClientById">
  <wsdl:input
wsam:Action="http://tempuri.org/IClientNotificationProvider/NotifyClientById"
message="tns:IClientNotificationProvider_NotifyClientById_InputMessage" />
  <wsdl:output
wsam:Action="http://tempuri.org/ClientNotificationProvider/NotifyClientByIdResponse"
message="tns:IClientNotificationProvider_NotifyClientById_OutputMessage" />
</wsdl:operation>
```

3.11.5.4.1 Messages

3.11.5.4.1.1 IClientNotificationProvider_NotifyClientById_InputMessage

This message is the request for the **NotifyClientById** operation.

```
<wsdl:message name="IClientNotificationProvider_NotifyClientById_InputMessage">
  <wsdl:part name="parameters" element="tns:NotifyClientById" />
</wsdl:message>
```

The message MUST be sent with the following SOAP action:

```
http://tempuri.org/IClientNotificationProvider/NotifyClientById
```

The body of the SOAP message MUST contain the **NotifyClientById** element.

3.11.5.4.1.2 IClientNotificationProvider_NotifyClientById_OutputMessage

This message is the response for the **NotifyClientById** operation.

```
<wsdl:message name="IClientNotificationProvider_NotifyClientById_OutputMessage">
  <wsdl:part name="parameters" element="tns:NotifyClientByIdResponse" />
</wsdl:message>
```

The message MUST be sent with the following SOAP action:

```
http://tempuri.org/ClientNotificationProvider/NotifyClientByIdResponse
```

The body of the SOAP message MUST contain the **NotifyClientByIdResponse** element.

3.11.5.4.2 Elements

3.11.5.4.2.1 NotifyClientById

This element specifies input values for the **NotifyClientById** operation.

```
<xs:element name="NotifyClientById">
```

```

<xs:complexType>
  <xs:sequence>
    <xs:element minOccurs="0" name="id" nillable="true" type="xs:string" />
    <xs:element minOccurs="0" name="messageId" type="xs:unsignedInt" />
    <xs:element minOccurs="0" name="message" nillable="true" type="xs:string" />
  </xs:sequence>
</xs:complexType>
</xs:element>

```

3.11.5.4.2.2 NotifyClientByIdResponse

This element specifies output values for the **NotifyClientById** operation.

```

<xs:element name="NotifyClientByIdResponse">
  <xs:complexType>
    <xs:sequence>
      <xs:element minOccurs="0" name="NotifyClientByIdResult" type="xs:boolean" />
    </xs:sequence>
  </xs:complexType>
</xs:element>

```

3.11.5.5 IClientNotificationProvider.NotifyAllClients

The operation sends notification messages to all the online clients.

```

<wsdl:operation name="NotifyAllClients">
  <wsdl:input
    wsam:Action="http://tempuri.org/IClientNotificationProvider/NotifyAllClients"
    message="tns:IClientNotificationProvider_NotifyAllClients_InputMessage" />
  <wsdl:output
    wsam:Action="http://tempuri.org/ClientNotificationProvider/NotifyAllClientsResponse"
    message="tns:IClientNotificationProvider_NotifyAllClients_OutputMessage" />
</wsdl:operation>

```

3.11.5.5.1 Messages

3.11.5.5.1.1 IClientNotificationProvider_NotifyAllClients_InputMessage

This message is the request for the **NotifyAllClients** operation.

```

<wsdl:message name="IClientNotificationProvider_NotifyAllClients_InputMessage">
  <wsdl:part name="parameters" element="tns:NotifyAllClients" />
</wsdl:message>

```

The message **MUST** be sent with the following SOAP action:

```
http://tempuri.org/IClientNotificationProvider/NotifyAllClients
```

The body of the SOAP message **MUST** contain the **NotifyAllClients** element.

3.11.5.5.1.2 IClientNotificationProvider_NotifyAllClients_OutputMessage

This message is the response for the **NotifyAllClients** operation.

```
<wsdl:message name="IClientNotificationProvider_NotifyAllClients_OutputMessage">
```



```
<wsdl:part name="parameters" element="tns:NotifyAllClientsResponse" />
</wsdl:message>
```

The message **MUST** be sent with the following SOAP action:

```
http://tempuri.org/ClientNotificationProvider/NotifyAllClientsResponse
```

The body of the SOAP message **MUST** contain the **NotifyAllClientsResponse** element.

3.11.5.5.2 Elements

3.11.5.5.2.1 NotifyAllClients

This element specifies input values for the **NotifyAllClients** operation.

```
<xs:element name="NotifyAllClients">
  <xs:complexType>
    <xs:sequence>
      <xs:element minOccurs="0" name="messageId" type="xs:unsignedInt" />
      <xs:element minOccurs="0" name="message" nillable="true" type="xs:string" />
    </xs:sequence>
  </xs:complexType>
</xs:element>
```

3.11.5.5.2.2 NotifyAllClientsResponse

This element specifies output values for the **NotifyAllClients** operation.

```
<xs:element name="NotifyAllClientsResponse">
  <xs:complexType>
    <xs:sequence>
      <xs:element minOccurs="0" name="NotifyAllClientsResult" type="NotificationResults"
/>
    </xs:sequence>
  </xs:complexType>
</xs:element>
```

4 Protocol Examples

4.1 Get the Computer Backup Service Status

The following is the SOAP request message that can be sent to get the status of the Client Computer Backup Service.

```
<s:Envelope xmlns:a="http://www.w3.org/2005/08/addressing"
xmlns:s="http://www.w3.org/2003/05/soap-envelope">
  <s:Header>
    <a:Action
s:mustUnderstand="1">http://tempuri.org/IPCBackupServerProvider/GetServiceStatus</a:Action>
    <a:MessageID>urn:uuid:18c442b8-7715-4895-ae63-1d036d073091</a:MessageID>
    <a:ReplyTo>
      <a:Address>http://www.w3.org/2005/08/addressing/anonymous</a:Address>
    </a:ReplyTo>
    <a:To s:mustUnderstand="1">net.tcp://liming-
sbs1:6602/Microsoft.WindowsServerSolutions.wssg_pc_backup_server/Microsoft.WindowsServerSolut
ions.DataProtection.PCBackup.BackupUtil.WcfContracts.IPCBackupServerProvider</a:To>
  </s:Header>
  <s:Body>
    <GetServiceStatus xmlns="http://tempuri.org/"></GetServiceStatus>
  </s:Body>
</s:Envelope>
```

The following is one example of the SOAP response message for the above request.

```
<s:Envelope xmlns:a="http://www.w3.org/2005/08/addressing"
xmlns:s="http://www.w3.org/2003/05/soap-envelope">
  <s:Header>
    <a:Action
s:mustUnderstand="1">http://tempuri.org/IPCBackupServerProvider/GetServiceStatusResponse</a:A
ction>
  </s:Header>
  <s:Body>
    <GetServiceStatusResponse xmlns="http://tempuri.org/">
      <GetServiceStatusResult
xmlns:d4p1="http://schemas.datacontract.org/2004/07/Microsoft.WindowsServerSolutions.DataProt
ection.PCBackup.BackupUtil.WcfContracts" xmlns:i="http://www.w3.org/2001/XMLSchema-instance">
        <d4p1:Ready>true</d4p1:Ready>
      </GetServiceStatusResult>
    </GetServiceStatusResponse>
  </s:Body>
</s:Envelope>
```

5 Security

5.1 Security Considerations for Implementers

The Provider Framework protocol is recommended to use TCP transport security in order to secure the communication between protocol client and protocol server, as well as to support authentication. The protocol is recommended to support two authentication types:

1. By user identity
2. By machine identity

Each provider can specify its appropriate authentication type.

5.1.1 User Identity

Stream security settings are recommended to be bound to the endpoint, with protection level configured to support encryption and sign. The channel factory client credential is recommended to be set to the credential of current application logon user, or from the current user of the logon session. Kerberos authentication protocol is used. For more information about Kerberos authentication protocol, see [\[RFC4120\]](#) and [\[MS-KILE\]](#).

More specifically, implementation is recommended to use `WindowsStreamSecurityBindingElement`, setting `ProtectionLevel = EncryptAndSign`.

5.1.2 Machine Identity

Channel security using an SSL stream is recommended to be bound to the endpoint, specifying to require client certificate. SSL authentication protocol is used. For more information about SSL authentication protocol, see [\[RFC2246\]](#).

More specifically, use `SslStreamSecurityBindingElement`, setting `RequireClientCertificate` to `true`. [<25>](#)

5.2 Index of Security Parameters

None.

6 Appendix A: Full WSDL

6.1 Client File Backup Provider Service WSDL

6.1.1 wsdl

```
<?xml version="1.0" encoding="utf-8"?>
<wsdl:definitions xmlns:wsap="http://schemas.xmlsoap.org/ws/2004/08/addressing/policy"
xmlns:wsa10="http://www.w3.org/2005/08/addressing" xmlns:tns="http://tempuri.org/"
xmlns:msc="http://schemas.microsoft.com/ws/2005/12/wsdl/contract"
xmlns:soapenc="http://schemas.xmlsoap.org/soap/encoding/"
xmlns:soap="http://schemas.xmlsoap.org/wsdl/soap/"
xmlns:wsp="http://schemas.xmlsoap.org/ws/2004/09/policy"
xmlns:wsam="http://www.w3.org/2007/05/addressing/metadata"
xmlns:wsa="http://schemas.xmlsoap.org/ws/2004/08/addressing"
xmlns:wsaw="http://www.w3.org/2006/05/addressing/wsdl"
xmlns:soap12="http://schemas.xmlsoap.org/wsdl/soap12/" xmlns:wsu="http://docs.oasis-
open.org/wss/2004/01/oasis-200401-wss-wssecurity-utility-1.0.xsd"
xmlns:xsd="http://www.w3.org/2001/XMLSchema" name="UserConfigProvider"
targetNamespace="http://tempuri.org/" xmlns:wsdl="http://schemas.xmlsoap.org/wsdl/">
  <wsp:Policy wsu:Id="CustomBinding_IUserConfigProvider_policy">
    <wsp:ExactlyOne>
      <wsp>All>
        <msb:BinaryEncoding
xmlns:msb="http://schemas.microsoft.com/ws/06/2004/mspolicy/netbinary1" />
        <sp:TransportBinding xmlns:sp="http://schemas.xmlsoap.org/ws/2005/07/securitypolicy">
          <wsp:Policy>
            <sp:TransportToken>
              <wsp:Policy>
                <msf:WindowsTransportSecurity
xmlns:msf="http://schemas.microsoft.com/ws/2006/05/framing/policy">
                  <msf:ProtectionLevel>EncryptAndSign</msf:ProtectionLevel>
                </msf:WindowsTransportSecurity>
              </wsp:Policy>
            </sp:TransportToken>
            <sp:AlgorithmSuite>
              <wsp:Policy>
                <sp:Basic256 />
              </wsp:Policy>
            </sp:AlgorithmSuite>
            <sp:Layout>
              <wsp:Policy>
                <sp:Strict />
              </wsp:Policy>
            </sp:Layout>
          </wsp:Policy>
        </sp:TransportBinding>
        <wsaw:UsingAddressing />
      </wsp>All>
    </wsp:ExactlyOne>
  </wsp:Policy>
  <wsdl:types>
    <xsd:schema targetNamespace="http://tempuri.org/Imports">
      <xsd:import schemaLocation="" namespace="http://tempuri.org/" />
      <xsd:import schemaLocation=""
namespace="http://schemas.microsoft.com/2003/10/Serialization/" />
      <xsd:import schemaLocation=""
namespace="http://schemas.datacontract.org/2004/07/Microsoft.WindowsServerSolutions.DataProte
ction.FileBackup" />
      <xsd:import schemaLocation=""
namespace="http://schemas.datacontract.org/2004/07/System" />
    </xsd:schema>
  </wsdl:types>
  <wsdl:message name="IUserConfigProvider_GetUserSettingAsync_InputMessage">
    <wsdl:part name="parameters" element="tns:GetUserSettingAsync" />
  </wsdl:message>
```

```

<wsdl:message name="IUserConfigProvider_GetUserManagedSettingAsync_InputMessage">
  <wsdl:part name="parameters" element="tns:GetUserManagedSettingAsync" />
</wsdl:message>
<wsdl:message name="IUserConfigProvider_GetUserSettingCompleted_OutputCallbackMessage">
  <wsdl:part name="parameters" element="tns:GetUserSettingCompleted" />
</wsdl:message>
<wsdl:message name="IUserConfigProvider_GetClientManagedCompleted_OutputCallbackMessage">
  <wsdl:part name="parameters" element="tns:GetClientManagedCompleted" />
</wsdl:message>
<wsdl:portType name="IUserConfigProvider">
  <wsdl:operation name="GetUserSettingAsync">
    <wsdl:input wsaw:Action="http://tempuri.org/IUserConfigProvider/GetUserSettingAsync"
message="tns:IUserConfigProvider_GetUserSettingAsync_InputMessage" />
    </wsdl:operation>
    <wsdl:operation name="GetUserManagedSettingAsync">
      <wsdl:input
wsaw:Action="http://tempuri.org/IUserConfigProvider/GetUserManagedSettingAsync"
message="tns:IUserConfigProvider_GetUserManagedSettingAsync_InputMessage" />
      </wsdl:operation>
      <wsdl:operation name="GetUserSettingCompleted">
        <wsdl:output
wsaw:Action="http://tempuri.org/IUserConfigProvider/GetUserSettingCompleted"
message="tns:IUserConfigProvider_GetUserSettingCompleted_OutputCallbackMessage" />
        </wsdl:operation>
        <wsdl:operation name="GetClientManagedCompleted">
          <wsdl:output
wsaw:Action="http://tempuri.org/IUserConfigProvider/GetClientManagedCompleted"
message="tns:IUserConfigProvider_GetClientManagedCompleted_OutputCallbackMessage" />
          </wsdl:operation>
        </wsdl:portType>
        <wsdl:binding name="CustomBinding_IUserConfigProvider" type="tns:IUserConfigProvider">
          <wsp:PolicyReference URI="#CustomBinding_IUserConfigProvider_policy" />
          <soap12:binding transport="http://schemas.microsoft.com/soap/tcp" />
          <wsdl:operation name="GetUserSettingAsync">
            <soap12:operation
soapAction="http://tempuri.org/IUserConfigProvider/GetUserSettingAsync" style="document" />
            <wsdl:input>
              <soap12:body use="literal" />
            </wsdl:input>
          </wsdl:operation>
          <wsdl:operation name="GetUserManagedSettingAsync">
            <soap12:operation
soapAction="http://tempuri.org/IUserConfigProvider/GetUserManagedSettingAsync"
style="document" />
            <wsdl:input>
              <soap12:body use="literal" />
            </wsdl:input>
          </wsdl:operation>
          <wsdl:operation name="GetUserSettingCompleted">
            <soap12:operation
soapAction="http://tempuri.org/IUserConfigProvider/GetUserSettingCompleted" style="document"
/>
            <wsdl:output>
              <soap12:body use="literal" />
            </wsdl:output>
          </wsdl:operation>
          <wsdl:operation name="GetClientManagedCompleted">
            <soap12:operation
soapAction="http://tempuri.org/IUserConfigProvider/GetClientManagedCompleted"
style="document" />
            <wsdl:output>
              <soap12:body use="literal" />
            </wsdl:output>
          </wsdl:operation>
        </wsdl:binding>
        <wsdl:service name="UserConfigProvider">
          <wsdl:port name="CustomBinding_IUserConfigProvider"
binding="tns:CustomBinding_IUserConfigProvider">

```

```

        <soap12:address
location="net.tcp://serverName:6602/Microsoft.WindowsServerSolutions.DataProtection.FileBacku
p.UserConfigProvider/Microsoft.WindowsServerSolutions.DataProtection.FileBackup.IUserConfigPr
ovider" />
        <wsa10:EndpointReference>

<wsa10:Address>net.tcp://serverName:6602/Microsoft.WindowsServerSolutions.DataProtection.File
Backup.UserConfigProvider/Microsoft.WindowsServerSolutions.DataProtection.FileBackup.IUserCon
figProvider</wsa10:Address>
        <Identity xmlns="http://schemas.xmlsoap.org/ws/2006/02/addressingidentity">
        <Spn>host/serverName.domain</Spn>
        </Identity>
        </wsa10:EndpointReference>
</wsdl:port>
</wsdl:service>
</wsdl:definitions>

```

6.1.2 http://tempuri.org/

```

<?xml version="1.0" encoding="utf-8"?>
<xs:schema xmlns:tns="http://tempuri.org/" elementFormDefault="qualified"
targetNamespace="http://tempuri.org/" xmlns:xs="http://www.w3.org/2001/XMLSchema">
  <xs:import schemaLocation=""
namespace="http://schemas.datacontract.org/2004/07/Microsoft.WindowsServerSolutions.DataProte
ction.FileBackup" />
  <xs:element name="GetUserSettingAsync">
    <xs:complexType>
      <xs:sequence />
    </xs:complexType>
  </xs:element>
  <xs:element name="GetUserManagedSettingAsync">
    <xs:complexType>
      <xs:sequence>
        <xs:element minOccurs="0" name="userName" nillable="true" type="xs:string" />
      </xs:sequence>
    </xs:complexType>
  </xs:element>
  <xs:element name="GetUserSettingCompleted">
    <xs:complexType>
      <xs:sequence>
        <xs:element
xmlns:q1="http://schemas.datacontract.org/2004/07/Microsoft.WindowsServerSolutions.Data Protec
tion.FileBackup" minOccurs="0" name="exception" nillable="true"
type="q1:ClientFileBackupException" />
        <xs:element
xmlns:q2="http://schemas.datacontract.org/2004/07/Microsoft.WindowsServerSolutions.Data Protec
tion.FileBackup" minOccurs="0" name="configSet" nillable="true" type="q2:ConfigurationSet" />
      </xs:sequence>
    </xs:complexType>
  </xs:element>
  <xs:element name="GetClientManagedCompleted">
    <xs:complexType>
      <xs:sequence>
        <xs:element
xmlns:q3="http://schemas.datacontract.org/2004/07/Microsoft.WindowsServerSolutions.Data Protec
tion.FileBackup" minOccurs="0" name="exception" nillable="true"
type="q3:ClientFileBackupException" />
        <xs:element
xmlns:q4="http://schemas.datacontract.org/2004/07/Microsoft.WindowsServerSolutions.Data Protec
tion.FileBackup" minOccurs="0" name="isManaged" type="q4:ManagedStatus" />
      </xs:sequence>
    </xs:complexType>
  </xs:element>
</xs:schema>

```

6.1.3 <http://schemas.datacontract.org/2004/07/Microsoft.WindowsServerSolutions.DataProtection.FileBackup>

```
<?xml version="1.0" encoding="utf-8"?>
<xs:schema
xmlns:tns="http://schemas.datacontract.org/2004/07/Microsoft.WindowsServerSolutions.DataProtection.FileBackup" elementFormDefault="qualified"
targetNamespace="http://schemas.datacontract.org/2004/07/Microsoft.WindowsServerSolutions.DataProtection.FileBackup" xmlns:xs="http://www.w3.org/2001/XMLSchema">
  <xs:import schemaLocation="" namespace="http://schemas.datacontract.org/2004/07/System" />
  <xs:complexType name="ClientFileBackupException">
    <xs:complexContent mixed="false">
      <xs:extension xmlns:q1="http://schemas.datacontract.org/2004/07/System"
base="q1:Exception" />
    </xs:complexContent>
  </xs:complexType>
  <xs:element name="ClientFileBackupException" nillable="true"
type="tns:ClientFileBackupException" />
  <xs:complexType name="ConfigurationSet">
    <xs:sequence>
      <xs:element xmlns:q2="http://schemas.datacontract.org/2004/07/System" minOccurs="0"
name="CfgVersion" nillable="true" type="q2:Version" />
      <xs:element minOccurs="0" name="FrequencyInMinutes" type="xs:unsignedInt" />
      <xs:element minOccurs="0" name="IsEnabled" type="xs:boolean" />
      <xs:element minOccurs="0" name="RetentionInMonths" type="xs:unsignedInt" />
      <xs:element minOccurs="0" name="SourceLibraries" type="tns:SourceLibrary" />
      <xs:element minOccurs="0" name="TargetPath" nillable="true" type="xs:string" />
      <xs:element minOccurs="0" name="UnmanagedUsers" nillable="true" type="xs:string" />
    </xs:sequence>
  </xs:complexType>
  <xs:element name="ConfigurationSet" nillable="true" type="tns:ConfigurationSet" />
  <xs:simpleType name="SourceLibrary">
    <xs:restriction base="xs:string">
      <xs:enumeration value="DocumentsAndDesktop" />
      <xs:enumeration value="NoMediaLibraries" />
      <xs:enumeration value="All" />
    </xs:restriction>
  </xs:simpleType>
  <xs:element name="SourceLibrary" nillable="true" type="tns:SourceLibrary" />
  <xs:simpleType name="ManagedStatus">
    <xs:restriction base="xs:string">
      <xs:enumeration value="Managed" />
      <xs:enumeration value="NotManaged" />
      <xs:enumeration value="Unknown" />
    </xs:restriction>
  </xs:simpleType>
  <xs:element name="ManagedStatus" nillable="true" type="tns:ManagedStatus" />
</xs:schema>
```

6.1.4 <http://schemas.microsoft.com/2003/10/Serialization/>

```
<?xml version="1.0" encoding="utf-8"?>
<xs:schema xmlns:tns="http://schemas.microsoft.com/2003/10/Serialization/"
attributeFormDefault="qualified" elementFormDefault="qualified"
targetNamespace="http://schemas.microsoft.com/2003/10/Serialization/"
xmlns:xs="http://www.w3.org/2001/XMLSchema">
  <xs:element name="anyType" nillable="true" type="xs:anyType" />
  <xs:element name="anyURI" nillable="true" type="xs:anyURI" />
  <xs:element name="base64Binary" nillable="true" type="xs:base64Binary" />
  <xs:element name="boolean" nillable="true" type="xs:boolean" />
  <xs:element name="byte" nillable="true" type="xs:byte" />
  <xs:element name="dateTime" nillable="true" type="xs:dateTime" />
  <xs:element name="decimal" nillable="true" type="xs:decimal" />
  <xs:element name="double" nillable="true" type="xs:double" />
  <xs:element name="float" nillable="true" type="xs:float" />
  <xs:element name="int" nillable="true" type="xs:int" />
  <xs:element name="long" nillable="true" type="xs:long" />
```

```

<xs:element name="QName" nillable="true" type="xs:QName" />
<xs:element name="short" nillable="true" type="xs:short" />
<xs:element name="string" nillable="true" type="xs:string" />
<xs:element name="unsignedByte" nillable="true" type="xs:unsignedByte" />
<xs:element name="unsignedInt" nillable="true" type="xs:unsignedInt" />
<xs:element name="unsignedLong" nillable="true" type="xs:unsignedLong" />
<xs:element name="unsignedShort" nillable="true" type="xs:unsignedShort" />
<xs:element name="char" nillable="true" type="tns:char" />
<xs:simpleType name="char">
  <xs:restriction base="xs:int" />
</xs:simpleType>
<xs:element name="duration" nillable="true" type="tns:duration" />
<xs:simpleType name="duration">
  <xs:restriction base="xs:duration">
    <xs:pattern value="\-?P(\d*D)?(T(\d*H)?(\d*M)?(\d*(\.\d*)?S)?)?" />
    <xs:minInclusive value="-P10675199DT2H48M5.4775808S" />
    <xs:maxInclusive value="P10675199DT2H48M5.4775807S" />
  </xs:restriction>
</xs:simpleType>
<xs:element name="guid" nillable="true" type="tns:guid" />
<xs:simpleType name="guid">
  <xs:restriction base="xs:string">
    <xs:pattern value="[\da-fA-F]{8}-[\da-fA-F]{4}-[\da-fA-F]{4}-[\da-fA-F]{4}-[\da-fA-F]{12}" />
  </xs:restriction>
</xs:simpleType>
<xs:attribute name="FactoryType" type="xs:QName" />
<xs:attribute name="Id" type="xs:ID" />
<xs:attribute name="Ref" type="xs:IDREF" />
</xs:schema>

```

6.1.5 <http://schemas.datacontract.org/2004/07/System>

```

<?xml version="1.0" encoding="utf-8"?>
<xs:schema xmlns:ser="http://schemas.microsoft.com/2003/10/Serialization/"
  xmlns:tns="http://schemas.datacontract.org/2004/07/System" elementFormDefault="qualified"
  targetNamespace="http://schemas.datacontract.org/2004/07/System"
  xmlns:xs="http://www.w3.org/2001/XMLSchema">
  <xs:import schemaLocation=""
  namespace="http://schemas.microsoft.com/2003/10/Serialization/" />
  <xs:complexType name="Exception">
    <xs:sequence>
      <xs:any minOccurs="0" maxOccurs="unbounded" namespace="##local" processContents="skip" />
    </xs:sequence>
    <xs:attribute ref="ser:FactoryType" />
  </xs:complexType>
  <xs:element name="Exception" nillable="true" type="tns:Exception" />
  <xs:complexType name="Version">
    <xs:sequence>
      <xs:element name="_Build" type="xs:int" />
      <xs:element name="_Major" type="xs:int" />
      <xs:element name="_Minor" type="xs:int" />
      <xs:element name="_Revision" type="xs:int" />
    </xs:sequence>
  </xs:complexType>
  <xs:element name="Version" nillable="true" type="tns:Version" />
</xs:schema>

```

6.2 Client Backup Provider Service WSDL

6.2.1 IPCBackupServerRegister

6.2.1.1 wsdl

```
<?xml version="1.0" encoding="utf-8"?>
<wsdl:definitions xmlns:wsap="http://schemas.xmlsoap.org/ws/2004/08/addressing/policy"
xmlns:wsa10="http://www.w3.org/2005/08/addressing" xmlns:tns="http://tempuri.org/"
xmlns:microsoft="http://schemas.microsoft.com/ws/2005/12/wsdl/contract"
xmlns:soapenc="http://schemas.xmlsoap.org/soap/encoding/"
xmlns:soap="http://schemas.xmlsoap.org/wsdl/soap/"
xmlns:wsp="http://schemas.xmlsoap.org/ws/2004/09/policy"
xmlns:wsam="http://www.w3.org/2007/05/addressing/metadata"
xmlns:wsa="http://schemas.xmlsoap.org/ws/2004/08/addressing"
xmlns:wsaw="http://www.w3.org/2006/05/addressing/wsdl"
xmlns:soap12="http://schemas.xmlsoap.org/wsdl/soap12/" xmlns:wsu="http://docs.oasis-
open.org/wss/2004/01/oasis-200401-wss-wssecurity-utility-1.0.xsd"
xmlns:xsd="http://www.w3.org/2001/XMLSchema" name="PCBackupServerRegisterImpl"
targetNamespace="http://tempuri.org/" xmlns:wsdl="http://schemas.xmlsoap.org/wsdl/">
  <wsp:Policy wsu:Id="CustomBinding_IPCBackupServerRegister_policy">
    <wsp:ExactlyOne>
      <wsp>All>
        <msb:BinaryEncoding
xmlns:msb="http://schemas.microsoft.com/ws/06/2004/mspolicy/netbinary1" />
        <sp:TransportBinding xmlns:sp="http://schemas.xmlsoap.org/ws/2005/07/securitypolicy">
          <wsp:Policy>
            <sp:TransportToken>
              <wsp:Policy>
                <msf:SslTransportSecurity
xmlns:msf="http://schemas.microsoft.com/ws/2006/05/framing/policy">
                  <msf:RequireClientCertificate />
                </msf:SslTransportSecurity>
              </wsp:Policy>
            </sp:TransportToken>
            <sp:AlgorithmSuite>
              <wsp:Policy>
                <sp:Basic256 />
              </wsp:Policy>
            </sp:AlgorithmSuite>
            <sp:Layout>
              <wsp:Policy>
                <sp:Strict />
              </wsp:Policy>
            </sp:Layout>
          </wsp:Policy>
        </sp:TransportBinding>
        <wsaw:UsingAddressing />
      </wsp>All>
    </wsp:ExactlyOne>
  </wsp:Policy>
</wsdl:types>
  <xsd:schema targetNamespace="http://tempuri.org/Imports">
    <xsd:import schemaLocation="" namespace="http://tempuri.org/" />
    <xsd:import schemaLocation=""
namespace="http://schemas.datacontract.org/2004/07/System" />
    <xsd:import schemaLocation=""
namespace="http://schemas.microsoft.com/2003/10/Serialization/" />
    <xsd:import schemaLocation=""
namespace="http://schemas.datacontract.org/2004/07/Microsoft.WindowsServerSolutions.DataProte
ction.PCBackup.BackupUtil.WcfContracts" />
    <xsd:import schemaLocation=""
namespace="http://schemas.microsoft.com/2003/10/Serialization/Arrays" />
  </xsd:schema>
</wsdl:types>
  <wsdl:message name="IPCBackupServerRegister_RegisterBackupClient_InputMessage">
    <wsdl:part name="parameters" element="tns:RegisterBackupClient" />
  </wsdl:message>
```

```

</wsdl:message>
<wsdl:message name="IPCBackupServerRegister_RegisterBackupClient_OutputMessage">
  <wsdl:part name="parameters" element="tns:RegisterBackupClientResponse" />
</wsdl:message>
<wsdl:message
name="IPCBackupServerRegister_RegisterBackupClient_InvalidOperationExceptionFault_FaultMessage">
  <wsdl:part xmlns:q1="http://schemas.datacontract.org/2004/07/System" name="detail"
element="q1:InvalidOperationException" />
</wsdl:message>
<wsdl:message name="IPCBackupServerRegister_KeepAlive_InputMessage">
  <wsdl:part name="parameters" element="tns:KeepAlive" />
</wsdl:message>
<wsdl:message name="IPCBackupServerRegister_KeepAlive_OutputMessage">
  <wsdl:part name="parameters" element="tns:KeepAliveResponse" />
</wsdl:message>
<wsdl:message name="IPCBackupServerRegister_VolumeCalculatorProgress_InputMessage">
  <wsdl:part name="parameters" element="tns:VolumeCalculatorProgress" />
</wsdl:message>
<wsdl:message name="IPCBackupServerRegister_GetClientPriority_OutputCallbackMessage">
  <wsdl:part name="parameters" element="tns:GetClientPriority" />
</wsdl:message>
<wsdl:message name="IPCBackupServerRegister_GetClientPriority_InputCallbackMessage">
  <wsdl:part name="parameters" element="tns:GetClientPriorityResponse" />
</wsdl:message>
<wsdl:message name="IPCBackupServerRegister_OnBatteryPower_OutputCallbackMessage">
  <wsdl:part name="parameters" element="tns:OnBatteryPower" />
</wsdl:message>
<wsdl:message name="IPCBackupServerRegister_OnBatteryPower_InputCallbackMessage">
  <wsdl:part name="parameters" element="tns:OnBatteryPowerResponse" />
</wsdl:message>
<wsdl:message name="IPCBackupServerRegister_StartBackup_OutputCallbackMessage">
  <wsdl:part name="parameters" element="tns:StartBackup" />
</wsdl:message>
<wsdl:message name="IPCBackupServerRegister_StartBackup_InputCallbackMessage">
  <wsdl:part name="parameters" element="tns:StartBackupResponse" />
</wsdl:message>
<wsdl:message
name="IPCBackupServerRegister_StartBackup_PCBackupClientFaultFault_FaultMessage">
  <wsdl:part
xmlns:q2="http://schemas.datacontract.org/2004/07/Microsoft.WindowsServerSolutions.DataProtection.PCBackup.BackupUtil.WcfContracts" name="detail" element="q2:PCBackupClientFault" />
</wsdl:message>
<wsdl:message name="IPCBackupServerRegister_CancelBackup_OutputCallbackMessage">
  <wsdl:part name="parameters" element="tns:CancelBackup" />
</wsdl:message>
<wsdl:message name="IPCBackupServerRegister_CancelBackup_InputCallbackMessage">
  <wsdl:part name="parameters" element="tns:CancelBackupResponse" />
</wsdl:message>
<wsdl:message
name="IPCBackupServerRegister_CancelBackup_PCBackupClientFaultFault_FaultMessage">
  <wsdl:part
xmlns:q3="http://schemas.datacontract.org/2004/07/Microsoft.WindowsServerSolutions.DataProtection.PCBackup.BackupUtil.WcfContracts" name="detail" element="q3:PCBackupClientFault" />
</wsdl:message>
<wsdl:message
name="IPCBackupServerRegister_UpdateBackupConfiguration_OutputCallbackMessage">
  <wsdl:part name="parameters" element="tns:UpdateBackupConfiguration" />
</wsdl:message>
<wsdl:message name="IPCBackupServerRegister_SendBackupProgress_OutputCallbackMessage">
  <wsdl:part name="parameters" element="tns:SendBackupProgress" />
</wsdl:message>
<wsdl:message name="IPCBackupServerRegister_GetFolderChildren_OutputCallbackMessage">
  <wsdl:part name="parameters" element="tns:GetFolderChildren" />
</wsdl:message>
<wsdl:message name="IPCBackupServerRegister_GetFolderChildren_InputCallbackMessage">
  <wsdl:part name="parameters" element="tns:GetFolderChildrenResponse" />
</wsdl:message>

```

```

    <wsdl:message
name="IPCBackupServerRegister_GetFolderChildren_PCBackupClientFaultFault_FaultMessage">
    <wsdl:part
xmlns:q4="http://schemas.datacontract.org/2004/07/Microsoft.WindowsServerSolutions.DataProtection.PCBackup.BackupUtil.WcfContracts" name="detail" element="q4:PCBackupClientFault" />
    </wsdl:message>
    <wsdl:message name="IPCBackupServerRegister_CalculateVolumeAsync_OutputCallbackMessage">
    <wsdl:part name="parameters" element="tns:CalculateVolumeAsync" />
    </wsdl:message>
    <wsdl:message name="IPCBackupServerRegister_CalculateVolumeAsync_InputCallbackMessage">
    <wsdl:part name="parameters" element="tns:CalculateVolumeAsyncResponse" />
    </wsdl:message>
    <wsdl:message
name="IPCBackupServerRegister_CalculateVolumeAsync_PCBackupClientFaultFault_FaultMessage">
    <wsdl:part
xmlns:q5="http://schemas.datacontract.org/2004/07/Microsoft.WindowsServerSolutions.DataProtection.PCBackup.BackupUtil.WcfContracts" name="detail" element="q5:PCBackupClientFault" />
    </wsdl:message>
    <wsdl:message
name="IPCBackupServerRegister_CleanFolderSizeCalculation_OutputCallbackMessage">
    <wsdl:part name="parameters" element="tns:CleanFolderSizeCalculation" />
    </wsdl:message>
    <wsdl:message name="IPCBackupServerRegister_GetConnectedVolumes_OutputCallbackMessage">
    <wsdl:part name="parameters" element="tns:GetConnectedVolumes" />
    </wsdl:message>
    <wsdl:message name="IPCBackupServerRegister_GetConnectedVolumes_InputCallbackMessage">
    <wsdl:part name="parameters" element="tns:GetConnectedVolumesResponse" />
    </wsdl:message>
    <wsdl:message
name="IPCBackupServerRegister_GetConnectedVolumes_PCBackupClientFaultFault_FaultMessage">
    <wsdl:part
xmlns:q6="http://schemas.datacontract.org/2004/07/Microsoft.WindowsServerSolutions.DataProtection.PCBackup.BackupUtil.WcfContracts" name="detail" element="q6:PCBackupClientFault" />
    </wsdl:message>
    <wsdl:message name="IPCBackupServerRegister_RescanVolumesAsync_OutputCallbackMessage">
    <wsdl:part name="parameters" element="tns:RescanVolumesAsync" />
    </wsdl:message>
    <wsdl:portType name="IPCBackupServerRegister">
    <wsdl:operation name="RegisterBackupClient">
    <wsdl:input
wsaw:Action="http://tempuri.org/IPCBackupServerRegister/RegisterBackupClient"
message="tns:IPCBackupServerRegister_RegisterBackupClient_InputMessage" />
    <wsdl:output
wsaw:Action="http://tempuri.org/IPCBackupServerRegister/RegisterBackupClientResponse"
message="tns:IPCBackupServerRegister_RegisterBackupClient_OutputMessage" />
    <wsdl:fault
wsaw:Action="http://tempuri.org/IPCBackupServerRegister/RegisterBackupClientInvalidOperationExceptionFault" name="InvalidOperationExceptionFault"
message="tns:IPCBackupServerRegister_RegisterBackupClient_InvalidOperationExceptionFault_FaultMessage" />
    </wsdl:operation>
    <wsdl:operation name="KeepAlive">
    <wsdl:input wsaw:Action="http://tempuri.org/IPCBackupServerRegister/KeepAlive"
message="tns:IPCBackupServerRegister_KeepAlive_InputMessage" />
    <wsdl:output wsaw:Action="http://tempuri.org/IPCBackupServerRegister/KeepAliveResponse"
message="tns:IPCBackupServerRegister_KeepAlive_OutputMessage" />
    </wsdl:operation>
    <wsdl:operation name="VolumeCalculatorProgress">
    <wsdl:input
wsaw:Action="http://tempuri.org/IPCBackupServerRegister/VolumeCalculatorProgress"
message="tns:IPCBackupServerRegister_VolumeCalculatorProgress_InputMessage" />
    </wsdl:operation>
    <wsdl:operation name="GetClientPriority">
    <wsdl:output wsaw:Action="http://tempuri.org/IPCBackupServerRegister/GetClientPriority"
message="tns:IPCBackupServerRegister_GetClientPriority_OutputCallbackMessage" />
    <wsdl:input
wsaw:Action="http://tempuri.org/IPCBackupServerRegister/GetClientPriorityResponse"
message="tns:IPCBackupServerRegister_GetClientPriority_InputCallbackMessage" />
    </wsdl:operation>

```

```

    <wsdl:operation name="OnBatteryPower">
      <wsdl:output wsaw:Action="http://tempuri.org/IPCBackupServerRegister/OnBatteryPower"
message="tns:IPCBackupServerRegister_OnBatteryPower_OutputCallbackMessage" />
      <wsdl:input
wsaw:Action="http://tempuri.org/IPCBackupServerRegister/OnBatteryPowerResponse"
message="tns:IPCBackupServerRegister_OnBatteryPower_InputCallbackMessage" />
    </wsdl:operation>
    <wsdl:operation name="StartBackup">
      <wsdl:output wsaw:Action="http://tempuri.org/IPCBackupServerRegister/StartBackup"
message="tns:IPCBackupServerRegister_StartBackup_OutputCallbackMessage" />
      <wsdl:input
wsaw:Action="http://tempuri.org/IPCBackupServerRegister/StartBackupResponse"
message="tns:IPCBackupServerRegister_StartBackup_InputCallbackMessage" />
      <wsdl:fault
wsaw:Action="http://tempuri.org/IPCBackupServerRegister/StartBackupPCBackupClientFaultFault"
name="PCBackupClientFaultFault"
message="tns:IPCBackupServerRegister_StartBackup_PCBackupClientFaultFault_FaultMessage" />
    </wsdl:operation>
    <wsdl:operation name="CancelBackup">
      <wsdl:output wsaw:Action="http://tempuri.org/IPCBackupServerRegister/CancelBackup"
message="tns:IPCBackupServerRegister_CancelBackup_OutputCallbackMessage" />
      <wsdl:input
wsaw:Action="http://tempuri.org/IPCBackupServerRegister/CancelBackupResponse"
message="tns:IPCBackupServerRegister_CancelBackup_InputCallbackMessage" />
      <wsdl:fault
wsaw:Action="http://tempuri.org/IPCBackupServerRegister/CancelBackupPCBackupClientFaultFault"
name="PCBackupClientFaultFault"
message="tns:IPCBackupServerRegister_CancelBackup_PCBackupClientFaultFault_FaultMessage" />
    </wsdl:operation>
    <wsdl:operation name="UpdateBackupConfiguration">
      <wsdl:output
wsaw:Action="http://tempuri.org/IPCBackupServerRegister/UpdateBackupConfiguration"
message="tns:IPCBackupServerRegister_UpdateBackupConfiguration_OutputCallbackMessage" />
    </wsdl:operation>
    <wsdl:operation name="SendBackupProgress">
      <wsdl:output
wsaw:Action="http://tempuri.org/IPCBackupServerRegister/SendBackupProgress"
message="tns:IPCBackupServerRegister_SendBackupProgress_OutputCallbackMessage" />
    </wsdl:operation>
    <wsdl:operation name="GetFolderChildren">
      <wsdl:output wsaw:Action="http://tempuri.org/IPCBackupServerRegister/GetFolderChildren"
message="tns:IPCBackupServerRegister_GetFolderChildren_OutputCallbackMessage" />
      <wsdl:input
wsaw:Action="http://tempuri.org/IPCBackupServerRegister/GetFolderChildrenResponse"
message="tns:IPCBackupServerRegister_GetFolderChildren_InputCallbackMessage" />
      <wsdl:fault
wsaw:Action="http://tempuri.org/IPCBackupServerRegister/GetFolderChildrenPCBackupClientFaultFault"
name="PCBackupClientFaultFault"
message="tns:IPCBackupServerRegister_GetFolderChildren_PCBackupClientFaultFault_FaultMessage"
/>
    </wsdl:operation>
    <wsdl:operation name="CalculateVolumeAsync">
      <wsdl:output
wsaw:Action="http://tempuri.org/IPCBackupServerRegister/CalculateVolumeAsync"
message="tns:IPCBackupServerRegister_CalculateVolumeAsync_OutputCallbackMessage" />
      <wsdl:input
wsaw:Action="http://tempuri.org/IPCBackupServerRegister/CalculateVolumeAsyncResponse"
message="tns:IPCBackupServerRegister_CalculateVolumeAsync_InputCallbackMessage" />
      <wsdl:fault
wsaw:Action="http://tempuri.org/IPCBackupServerRegister/CalculateVolumeAsyncPCBackupClientFaultFault"
name="PCBackupClientFaultFault"
message="tns:IPCBackupServerRegister_CalculateVolumeAsync_PCBackupClientFaultFault_FaultMessage"
/>
    </wsdl:operation>
    <wsdl:operation name="CleanFolderSizeCalculation">
      <wsdl:output
wsaw:Action="http://tempuri.org/IPCBackupServerRegister/CleanFolderSizeCalculation"
message="tns:IPCBackupServerRegister_CleanFolderSizeCalculation_OutputCallbackMessage" />
    </wsdl:operation>

```

```

        <wsdl:operation name="GetConnectedVolumes">
            <wsdl:output
wsaw:Action="http://tempuri.org/IPCBackupServerRegister/GetConnectedVolumes"
message="tns:IPCBackupServerRegister_GetConnectedVolumes_OutputCallbackMessage" />
            <wsdl:input
wsaw:Action="http://tempuri.org/IPCBackupServerRegister/GetConnectedVolumesResponse"
message="tns:IPCBackupServerRegister_GetConnectedVolumes_InputCallbackMessage" />
            <wsdl:fault
wsaw:Action="http://tempuri.org/IPCBackupServerRegister/GetConnectedVolumesPCBackupClientFaultFault" name="PCBackupClientFaultFault"
message="tns:IPCBackupServerRegister_GetConnectedVolumes_PCBackupClientFaultFault_FaultMessage" />
            </wsdl:operation>
            <wsdl:operation name="RescanVolumesAsync">
                <wsdl:output
wsaw:Action="http://tempuri.org/IPCBackupServerRegister/RescanVolumesAsync"
message="tns:IPCBackupServerRegister_RescanVolumesAsync_OutputCallbackMessage" />
                </wsdl:operation>
            </wsdl:portType>
            <wsdl:binding name="CustomBinding_IPCBackupServerRegister"
type="tns:IPCBackupServerRegister">
                <wsp:PolicyReference URI="#CustomBinding_IPCBackupServerRegister_policy" />
                <soap12:binding transport="http://schemas.microsoft.com/soap/tcp" />
                <wsdl:operation name="RegisterBackupClient">
                    <soap12:operation
soapAction="http://tempuri.org/IPCBackupServerRegister/RegisterBackupClient" style="document"
/>
                    <wsdl:input>
                        <soap12:body use="literal" />
                    </wsdl:input>
                    <wsdl:output>
                        <soap12:body use="literal" />
                    </wsdl:output>
                    <wsdl:fault name="InvalidOperationExceptionFault">
                        <soap12:fault use="literal" name="InvalidOperationExceptionFault" namespace="" />
                    </wsdl:fault>
                </wsdl:operation>
                <wsdl:operation name="KeepAlive">
                    <soap12:operation soapAction="http://tempuri.org/IPCBackupServerRegister/KeepAlive"
style="document" />
                    <wsdl:input>
                        <soap12:body use="literal" />
                    </wsdl:input>
                    <wsdl:output>
                        <soap12:body use="literal" />
                    </wsdl:output>
                </wsdl:operation>
                <wsdl:operation name="VolumeCalculatorProgress">
                    <soap12:operation
soapAction="http://tempuri.org/IPCBackupServerRegister/VolumeCalculatorProgress"
style="document" />
                    <wsdl:input>
                        <soap12:body use="literal" />
                    </wsdl:input>
                </wsdl:operation>
                <wsdl:operation name="GetClientPriority">
                    <soap12:operation
soapAction="http://tempuri.org/IPCBackupServerRegister/GetClientPriority" style="document" />
                    <wsdl:input>
                        <soap12:body use="literal" />
                    </wsdl:input>
                    <wsdl:output>
                        <soap12:body use="literal" />
                    </wsdl:output>
                </wsdl:operation>
                <wsdl:operation name="OnBatteryPower">
                    <soap12:operation
soapAction="http://tempuri.org/IPCBackupServerRegister/OnBatteryPower" style="document" />
                    <wsdl:input>

```

```

        <soap12:body use="literal" />
    </wsdl:input>
    <wsdl:output>
        <soap12:body use="literal" />
    </wsdl:output>
</wsdl:operation>
<wsdl:operation name="StartBackup">
    <soap12:operation soapAction="http://tempuri.org/IPCBBackupServerRegister/StartBackup"
style="document" />
    <wsdl:input>
        <soap12:body use="literal" />
    </wsdl:input>
    <wsdl:output>
        <soap12:body use="literal" />
    </wsdl:output>
    <wsdl:fault name="PCBackupClientFaultFault">
        <soap12:fault use="literal" name="PCBackupClientFaultFault" namespace="" />
    </wsdl:fault>
</wsdl:operation>
<wsdl:operation name="CancelBackup">
    <soap12:operation soapAction="http://tempuri.org/IPCBBackupServerRegister/CancelBackup"
style="document" />
    <wsdl:input>
        <soap12:body use="literal" />
    </wsdl:input>
    <wsdl:output>
        <soap12:body use="literal" />
    </wsdl:output>
    <wsdl:fault name="PCBackupClientFaultFault">
        <soap12:fault use="literal" name="PCBackupClientFaultFault" namespace="" />
    </wsdl:fault>
</wsdl:operation>
<wsdl:operation name="UpdateBackupConfiguration">
    <soap12:operation
soapAction="http://tempuri.org/IPCBBackupServerRegister/UpdateBackupConfiguration"
style="document" />
    <wsdl:output>
        <soap12:body use="literal" />
    </wsdl:output>
</wsdl:operation>
<wsdl:operation name="SendBackupProgress">
    <soap12:operation
soapAction="http://tempuri.org/IPCBBackupServerRegister/SendBackupProgress" style="document"
/>
    <wsdl:output>
        <soap12:body use="literal" />
    </wsdl:output>
</wsdl:operation>
<wsdl:operation name="GetFolderChildren">
    <soap12:operation
soapAction="http://tempuri.org/IPCBBackupServerRegister/GetFolderChildren" style="document" />
    <wsdl:input>
        <soap12:body use="literal" />
    </wsdl:input>
    <wsdl:output>
        <soap12:body use="literal" />
    </wsdl:output>
    <wsdl:fault name="PCBackupClientFaultFault">
        <soap12:fault use="literal" name="PCBackupClientFaultFault" namespace="" />
    </wsdl:fault>
</wsdl:operation>
<wsdl:operation name="CalculateVolumeAsync">
    <soap12:operation
soapAction="http://tempuri.org/IPCBBackupServerRegister/CalculateVolumeAsync" style="document"
/>
    <wsdl:input>
        <soap12:body use="literal" />
    </wsdl:input>
    <wsdl:output>

```

```

        <soap12:body use="literal" />
    </wsdl:output>
    <wsdl:fault name="PCBackupClientFaultFault">
        <soap12:fault use="literal" name="PCBackupClientFaultFault" namespace="" />
    </wsdl:fault>
</wsdl:operation>
<wsdl:operation name="CleanFolderSizeCalculation">
    <soap12:operation
soapAction="http://tempuri.org/IPCBackupServerRegister/CleanFolderSizeCalculation"
style="document" />
        <wsdl:output>
            <soap12:body use="literal" />
        </wsdl:output>
    </wsdl:operation>
    <wsdl:operation name="GetConnectedVolumes">
        <soap12:operation
soapAction="http://tempuri.org/IPCBackupServerRegister/GetConnectedVolumes" style="document"
/>
            <wsdl:input>
                <soap12:body use="literal" />
            </wsdl:input>
            <wsdl:output>
                <soap12:body use="literal" />
            </wsdl:output>
            <wsdl:fault name="PCBackupClientFaultFault">
                <soap12:fault use="literal" name="PCBackupClientFaultFault" namespace="" />
            </wsdl:fault>
        </wsdl:operation>
        <wsdl:operation name="RescanVolumesAsync">
            <soap12:operation
soapAction="http://tempuri.org/IPCBackupServerRegister/RescanVolumesAsync" style="document"
/>
                <wsdl:output>
                    <soap12:body use="literal" />
                </wsdl:output>
            </wsdl:operation>
        </wsdl:binding>
        <wsdl:service name="PCBackupServerRegisterImpl">
            <wsdl:port name="CustomBinding_IPCBackupServerRegister"
binding="tns:CustomBinding_IPCBackupServerRegister">
                <soap12:address
location="net.tcp://serverName:6602/Microsoft.WindowsServerSolutions.wssg_pc_backup_register/
Microsoft.WindowsServerSolutions.DataProtection.PCBackup.BackupUtil.WcfContracts.IPCBackupSer
verRegister" />
                    <wsa10:EndpointReference>

<wsa10:Address>net.tcp://serverName:6602/Microsoft.WindowsServerSolutions.wssg_pc_backup_regi
ster/Microsoft.WindowsServerSolutions.DataProtection.PCBackup.BackupUtil.WcfContracts.IPCBack
upServerRegister</wsa10:Address>
                        <Identity xmlns="http://schemas.xmlsoap.org/ws/2006/02/addressingidentity">
                            <Dns>SERVERNAME</Dns>
                        </Identity>
                    </wsa10:EndpointReference>
                </wsdl:port>
            </wsdl:service>
        </wsdl:definitions>

```

6.2.1.2 http://tempuri.org

```

<?xml version="1.0" encoding="utf-8"?>
<xs:schema xmlns:tns="http://tempuri.org/" elementFormDefault="qualified"
targetNamespace="http://tempuri.org/" xmlns:xs="http://www.w3.org/2001/XMLSchema">
    <xs:import schemaLocation=""
namespace="http://schemas.datacontract.org/2004/07/Microsoft.WindowsServerSolutions.DataProte
ction.PCBackup.BackupUtil.WcfContracts" />
    <xs:import schemaLocation=""
namespace="http://schemas.microsoft.com/2003/10/Serialization/" />

```

```

<xs:import schemaLocation=""
namespace="http://schemas.microsoft.com/2003/10/Serialization/Arrays" />
<xs:element name="RegisterBackupClient">
  <xs:complexType>
    <xs:sequence />
  </xs:complexType>
</xs:element>
<xs:element name="RegisterBackupClientResponse">
  <xs:complexType>
    <xs:sequence>
      <xs:element
xmlns:q1="http://schemas.datacontract.org/2004/07/Microsoft.WindowsServerSolutions.DataProtection.PCBackup.BackupUtil.WcfContracts" minOccurs="0" name="RegisterBackupClientResult"
nillable="true" type="q1:ClientConfig" />
    </xs:sequence>
  </xs:complexType>
</xs:element>
<xs:element name="KeepAlive">
  <xs:complexType>
    <xs:sequence />
  </xs:complexType>
</xs:element>
<xs:element name="KeepAliveResponse">
  <xs:complexType>
    <xs:sequence />
  </xs:complexType>
</xs:element>
<xs:element name="VolumeCalculatorProgress">
  <xs:complexType>
    <xs:sequence>
      <xs:element xmlns:q2="http://schemas.microsoft.com/2003/10/Serialization/"
minOccurs="0" name="guid" type="q2:guid" />
      <xs:element minOccurs="0" name="percentDone" type="xs:int" />
    </xs:sequence>
  </xs:complexType>
  <xs:element xmlns:q3="http://schemas.datacontract.org/2004/07/Microsoft.WindowsServerSolutions.DataProtection.PCBackup.BackupUtil.WcfContracts" minOccurs="0" name="folders" nillable="true"
type="q3:ArrayOfFolderInfo" />
</xs:sequence>
</xs:complexType>
</xs:element>
<xs:element name="GetClientPriority">
  <xs:complexType>
    <xs:sequence />
  </xs:complexType>
</xs:element>
<xs:element name="GetClientPriorityResponse">
  <xs:complexType>
    <xs:sequence>
      <xs:element minOccurs="0" name="GetClientPriorityResult" type="xs:int" />
    </xs:sequence>
  </xs:complexType>
</xs:element>
<xs:element name="OnBatteryPower">
  <xs:complexType>
    <xs:sequence />
  </xs:complexType>
</xs:element>
<xs:element name="OnBatteryPowerResponse">
  <xs:complexType>
    <xs:sequence>
      <xs:element minOccurs="0" name="OnBatteryPowerResult" type="xs:boolean" />
    </xs:sequence>
  </xs:complexType>
</xs:element>
<xs:element name="StartBackup">
  <xs:complexType>
    <xs:sequence>
      <xs:element minOccurs="0" name="automatic" type="xs:boolean" />
      <xs:element minOccurs="0" name="description" nillable="true" type="xs:string" />
    </xs:sequence>
  </xs:complexType>
</xs:element>

```



```

        <xs:element minOccurs="0" name="allowPostpone" type="xs:boolean" />
    </xs:sequence>
</xs:complexType>
</xs:element>
<xs:element name="StartBackupResponse">
    <xs:complexType>
        <xs:sequence />
    </xs:complexType>
</xs:element>
<xs:element name="CancelBackup">
    <xs:complexType>
        <xs:sequence />
    </xs:complexType>
</xs:element>
<xs:element name="CancelBackupResponse">
    <xs:complexType>
        <xs:sequence />
    </xs:complexType>
</xs:element>
<xs:element name="UpdateBackupConfiguration">
    <xs:complexType>
        <xs:sequence>
            <xs:element
xmlns:q4="http://schemas.datacontract.org/2004/07/Microsoft.WindowsServerSolutions.DataProtection.PCBackup.BackupUtil.WcfContracts" minOccurs="0" name="backupConfig" nillable="true"
type="q4:ClientConfig" />
        </xs:sequence>
    </xs:complexType>
</xs:element>
<xs:element name="SendBackupProgress">
    <xs:complexType>
        <xs:sequence>
            <xs:element minOccurs="0" name="progress" type="xs:int" />
        </xs:sequence>
    </xs:complexType>
</xs:element>
<xs:element name="GetFolderChildren">
    <xs:complexType>
        <xs:sequence>
            <xs:element
xmlns:q5="http://schemas.datacontract.org/2004/07/Microsoft.WindowsServerSolutions.DataProtection.PCBackup.BackupUtil.WcfContracts" minOccurs="0" name="folderRequest" nillable="true"
type="q5:FolderRequest" />
            <xs:element minOccurs="0" name="index" type="xs:int" />
        </xs:sequence>
    </xs:complexType>
</xs:element>
<xs:element name="GetFolderChildrenResponse">
    <xs:complexType>
        <xs:sequence>
            <xs:element
xmlns:q6="http://schemas.datacontract.org/2004/07/Microsoft.WindowsServerSolutions.DataProtection.PCBackup.BackupUtil.WcfContracts" minOccurs="0" name="GetFolderChildrenResult"
nillable="true" type="q6:FolderInfoGroup" />
        </xs:sequence>
    </xs:complexType>
</xs:element>
<xs:element name="CalculateVolumeAsync">
    <xs:complexType>
        <xs:sequence>
            <xs:element xmlns:q7="http://schemas.microsoft.com/2003/10/Serialization/"
minOccurs="0" name="volumeGuid" type="q7:guid" />
            <xs:element xmlns:q8="http://schemas.microsoft.com/2003/10/Serialization/Arrays"
minOccurs="0" name="excludedFolders" nillable="true" type="q8:ArrayOfstring" />
        </xs:sequence>
    </xs:complexType>
</xs:element>
<xs:element name="CalculateVolumeAsyncResponse">
    <xs:complexType>

```

```

        <xs:sequence>
          <xs:element minOccurs="0" name="CalculateVolumeAsyncResult" type="xs:boolean" />
        </xs:sequence>
      </xs:complexType>
    </xs:element>
    <xs:element name="CleanFolderSizeCalculation">
      <xs:complexType>
        <xs:sequence />
      </xs:complexType>
    </xs:element>
    <xs:element name="GetConnectedVolumes">
      <xs:complexType>
        <xs:sequence />
      </xs:complexType>
    </xs:element>
    <xs:element name="GetConnectedVolumesResponse">
      <xs:complexType>
        <xs:sequence>
          <xs:element
xmlns:q9="http://schemas.datacontract.org/2004/07/Microsoft.WindowsServerSolutions.DataProtection.PCBackup.BackupUtil.WcfContracts" minOccurs="0" name="GetConnectedVolumesResult"
nillable="true" type="q9:ArrayOfClientVolumeInfo" />
        </xs:sequence>
      </xs:complexType>
    </xs:element>
    <xs:element name="RescanVolumesAsync">
      <xs:complexType>
        <xs:sequence />
      </xs:complexType>
    </xs:element>
  </xs:schema>

```

6.2.1.3 <http://schemas.datacontract.org/2004/07/Microsoft.WindowsServerSolution.S.DataProtection.PCBackup.BackupUtil.WcfContracts>

```

<?xml version="1.0" encoding="utf-8"?>
<xs:schema xmlns:ser="http://schemas.microsoft.com/2003/10/Serialization/"
xmlns:tns="http://schemas.datacontract.org/2004/07/Microsoft.WindowsServerSolutions.DataProtection.PCBackup.BackupUtil.WcfContracts" elementFormDefault="qualified"
targetNamespace="http://schemas.datacontract.org/2004/07/Microsoft.WindowsServerSolutions.DataProtection.PCBackup.BackupUtil.WcfContracts" xmlns:xs="http://www.w3.org/2001/XMLSchema">
  <xs:import schemaLocation=""
namespace="http://schemas.microsoft.com/2003/10/Serialization/" />
  <xs:import schemaLocation=""
namespace="http://schemas.microsoft.com/2003/10/Serialization/Arrays" />
  <xs:complexType name="ClientConfig">
    <xs:sequence>
      <xs:element minOccurs="0" name="AnyVolumesIncluded" type="xs:boolean" />
      <xs:element minOccurs="0" name="IsConfigured" type="xs:boolean" />
      <xs:element minOccurs="0" name="WindowEnd" type="xs:int" />
      <xs:element minOccurs="0" name="WindowStart" type="xs:int" />
    </xs:sequence>
  </xs:complexType>
  <xs:element name="ClientConfig" nillable="true" type="tns:ClientConfig" />
  <xs:complexType name="ArrayOfFolderInfo">
    <xs:sequence>
      <xs:element minOccurs="0" maxOccurs="unbounded" name="FolderInfo" nillable="true"
type="tns:FolderInfo" />
    </xs:sequence>
  </xs:complexType>
  <xs:element name="ArrayOfFolderInfo" nillable="true" type="tns:ArrayOfFolderInfo" />
  <xs:complexType name="FolderInfo">
    <xs:sequence>
      <xs:element minOccurs="0" name="ExclusionReason" type="tns:ExclusionReason" />
      <xs:element minOccurs="0" name="FileRecordIndex" type="xs:long" />
      <xs:element minOccurs="0" name="HasChildren" type="xs:boolean" />
      <xs:element minOccurs="0" name="IsFolder" type="xs:boolean" />
    </xs:sequence>
  </xs:complexType>

```

```

    <xs:element minOccurs="0" name="Name" nillable="true" type="xs:string" />
    <xs:element minOccurs="0" name="UsedBytes" type="xs:long" />
  </xs:sequence>
</xs:complexType>
<xs:element name="FolderInfo" nillable="true" type="tns:FolderInfo" />
<xs:simpleType name="ExclusionReason">
  <xs:restriction base="xs:string">
    <xs:enumeration value="NotExcluded" />
    <xs:enumeration value="ClientSideCache" />
    <xs:enumeration value="TemporaryFiles" />
    <xs:enumeration value="DigitalVideoRecorder" />
    <xs:enumeration value="PageFile" />
    <xs:enumeration value="RecycleBin" />
    <xs:enumeration value="HibernationFile" />
    <xs:enumeration value="MemoryDump" />
    <xs:enumeration value="ShadowVolumes" />
    <xs:enumeration value="Other" />
    <xs:enumeration value="Count" />
  </xs:restriction>
</xs:simpleType>
<xs:element name="ExclusionReason" nillable="true" type="tns:ExclusionReason" />
<xs:complexType name="PCBackupClientFault">
  <xs:sequence>
    <xs:element minOccurs="0" name="Description" nillable="true" type="xs:string" />
    <xs:element minOccurs="0" name="Other" nillable="true" type="xs:string" />
    <xs:element minOccurs="0" name="Reason" type="tns:PCBackupClientFaultReason" />
  </xs:sequence>
</xs:complexType>
<xs:element name="PCBackupClientFault" nillable="true" type="tns:PCBackupClientFault" />
<xs:simpleType name="PCBackupClientFaultReason">
  <xs:restriction base="xs:string">
    <xs:enumeration value="ServerNotReachable" />
    <xs:enumeration value="ClientNotConfigured" />
    <xs:enumeration value="Unknown" />
  </xs:restriction>
</xs:simpleType>
<xs:element name="PCBackupClientFaultReason" nillable="true"
type="tns:PCBackupClientFaultReason" />
<xs:complexType name="FolderRequest">
  <xs:sequence>
    <xs:element minOccurs="0" name="fileRecordIndex" type="xs:long" />
    <xs:element minOccurs="0" name="volumeGuid" type="ser:guid" />
  </xs:sequence>
</xs:complexType>
<xs:element name="FolderRequest" nillable="true" type="tns:FolderRequest" />
<xs:complexType name="FolderInfoGroup">
  <xs:sequence>
    <xs:element minOccurs="0" name="FolderInfoList" nillable="true"
type="tns:ArrayOfFolderInfo" />
    <xs:element minOccurs="0" name="TotalNumChildren" type="xs:int" />
  </xs:sequence>
</xs:complexType>
<xs:element name="FolderInfoGroup" nillable="true" type="tns:FolderInfoGroup" />
<xs:complexType name="ArrayOfClientVolumeInfo">
  <xs:sequence>
    <xs:element minOccurs="0" maxOccurs="unbounded" name="ClientVolumeInfo" nillable="true"
type="tns:ClientVolumeInfo" />
  </xs:sequence>
</xs:complexType>
<xs:element name="ArrayOfClientVolumeInfo" nillable="true"
type="tns:ArrayOfClientVolumeInfo" />
<xs:complexType name="ClientVolumeInfo">
  <xs:sequence>
    <xs:element minOccurs="0" name="BackupBytes" type="xs:long" />
    <xs:element minOccurs="0" name="BytesPerCluster" type="xs:int" />
    <xs:element minOccurs="0" name="BytesPerSector" type="xs:int" />
    <xs:element minOccurs="0" name="BytesUsed" type="xs:long" />
    <xs:element minOccurs="0" name="Capacity" type="xs:long" />
  </xs:sequence>
</xs:complexType>

```

```

    <xs:element xmlns:q1="http://schemas.microsoft.com/2003/10/Serialization/Arrays"
minOccurs="0" name="ExcludedFolders" nillable="true" type="q1:ArrayOfstring" />
    <xs:element minOccurs="0" name="FileSystem" nillable="true" type="xs:string" />
    <xs:element minOccurs="0" name="IsEligibleForBackup" type="xs:boolean" />
    <xs:element minOccurs="0" name="JobsExist" type="xs:boolean" />
    <xs:element minOccurs="0" name="Location" type="tns:VolumeLocation" />
    <xs:element minOccurs="0" name="MountPoint" nillable="true" type="xs:string" />
    <xs:element minOccurs="0" name="Status" type="tns:VolumeStatus" />
    <xs:element minOccurs="0" name="VolumeName" nillable="true" type="xs:string" />
    <xs:element minOccurs="0" name="guid" type="ser:guid" />
    <xs:element xmlns:q2="http://schemas.microsoft.com/2003/10/Serialization/Arrays"
minOccurs="0" name="uniqueIdBytes" nillable="true" type="q2:ArrayOfunsignedByte" />
  </xs:sequence>
</xs:complexType>
<xs:element name="ClientVolumeInfo" nillable="true" type="tns:ClientVolumeInfo" />
<xs:simpleType name="VolumeLocation">
  <xs:restriction base="xs:string">
    <xs:enumeration value="Missing" />
    <xs:enumeration value="Internal" />
    <xs:enumeration value="External" />
  </xs:restriction>
</xs:simpleType>
<xs:element name="VolumeLocation" nillable="true" type="tns:VolumeLocation" />
<xs:simpleType name="VolumeStatus">
  <xs:restriction base="xs:string">
    <xs:enumeration value="NotConfigured" />
    <xs:enumeration value="Exclude" />
    <xs:enumeration value="Include" />
  </xs:restriction>
</xs:simpleType>
<xs:element name="VolumeStatus" nillable="true" type="tns:VolumeStatus" />
</xs:schema>

```

6.2.1.4 http://schemas.microsoft.com/2003/10/Serialization/Arrays

```

<?xml version="1.0" encoding="utf-8"?>
<xs:schema xmlns:tns="http://schemas.microsoft.com/2003/10/Serialization/Arrays"
elementFormDefault="qualified"
targetNamespace="http://schemas.microsoft.com/2003/10/Serialization/Arrays"
xmlns:xs="http://www.w3.org/2001/XMLSchema">
  <xs:complexType name="ArrayOfstring">
    <xs:sequence>
      <xs:element minOccurs="0" maxOccurs="unbounded" name="string" nillable="true"
type="xs:string" />
    </xs:sequence>
  </xs:complexType>
  <xs:element name="ArrayOfstring" nillable="true" type="tns:ArrayOfstring" />
  <xs:complexType name="ArrayOfunsignedByte">
    <xs:sequence>
      <xs:element minOccurs="0" maxOccurs="unbounded" name="unsignedByte"
type="xs:unsignedByte" />
    </xs:sequence>
  </xs:complexType>
  <xs:element name="ArrayOfunsignedByte" nillable="true" type="tns:ArrayOfunsignedByte" />
</xs:schema>

```

6.2.1.5 http://schemas.microsoft.com/2003/10/Serialization

```

<?xml version="1.0" encoding="utf-8"?>
<xs:schema xmlns:tns="http://schemas.microsoft.com/2003/10/Serialization/"
attributeFormDefault="qualified" elementFormDefault="qualified"
targetNamespace="http://schemas.microsoft.com/2003/10/Serialization/"
xmlns:xs="http://www.w3.org/2001/XMLSchema">
  <xs:element name="anyType" nillable="true" type="xs:anyType" />
  <xs:element name="anyURI" nillable="true" type="xs:anyURI" />

```

```

<xs:element name="base64Binary" nillable="true" type="xs:base64Binary" />
<xs:element name="boolean" nillable="true" type="xs:boolean" />
<xs:element name="byte" nillable="true" type="xs:byte" />
<xs:element name="dateTime" nillable="true" type="xs:dateTime" />
<xs:element name="decimal" nillable="true" type="xs:decimal" />
<xs:element name="double" nillable="true" type="xs:double" />
<xs:element name="float" nillable="true" type="xs:float" />
<xs:element name="int" nillable="true" type="xs:int" />
<xs:element name="long" nillable="true" type="xs:long" />
<xs:element name="QName" nillable="true" type="xs:QName" />
<xs:element name="short" nillable="true" type="xs:short" />
<xs:element name="string" nillable="true" type="xs:string" />
<xs:element name="unsignedByte" nillable="true" type="xs:unsignedByte" />
<xs:element name="unsignedInt" nillable="true" type="xs:unsignedInt" />
<xs:element name="unsignedLong" nillable="true" type="xs:unsignedLong" />
<xs:element name="unsignedShort" nillable="true" type="xs:unsignedShort" />
<xs:element name="char" nillable="true" type="tns:char" />
<xs:simpleType name="char">
  <xs:restriction base="xs:int" />
</xs:simpleType>
<xs:element name="duration" nillable="true" type="tns:duration" />
<xs:simpleType name="duration">
  <xs:restriction base="xs:duration">
    <xs:pattern value="-?P(\d*D)?(T(\d*H)?(\d*M)?(\d*(\.\d*)S)?)?" />
    <xs:minInclusive value="-P10675199DT2H48M5.4775808S" />
    <xs:maxInclusive value="P10675199DT2H48M5.4775807S" />
  </xs:restriction>
</xs:simpleType>
<xs:element name="guid" nillable="true" type="tns:guid" />
<xs:simpleType name="guid">
  <xs:restriction base="xs:string">
    <xs:pattern value="[\da-fA-F]{8}-[\da-fA-F]{4}-[\da-fA-F]{4}-[\da-fA-F]{4}-[\da-fA-F]{12}" />
  </xs:restriction>
</xs:simpleType>
<xs:attribute name="FactoryType" type="xs:QName" />
<xs:attribute name="Id" type="xs:ID" />
<xs:attribute name="Ref" type="xs:IDREF" />
</xs:schema>

```

6.2.1.6 <http://schemas.datacontract.org/2004/07/System>

```

<?xml version="1.0" encoding="utf-8"?>
<xs:schema xmlns:ser="http://schemas.microsoft.com/2003/10/Serialization/"
  xmlns:tns="http://schemas.datacontract.org/2004/07/System" elementFormDefault="qualified"
  targetNamespace="http://schemas.datacontract.org/2004/07/System"
  xmlns:xs="http://www.w3.org/2001/XMLSchema">
  <xs:import schemaLocation=""
  namespace="http://schemas.microsoft.com/2003/10/Serialization/" />
  <xs:complexType name="InvalidOperationException">
    <xs:complexContent mixed="false">
      <xs:extension base="tns:SystemException" />
    </xs:complexContent>
  </xs:complexType>
  <xs:element name="InvalidOperationException" nillable="true"
  type="tns:InvalidOperationException" />
  <xs:complexType name="SystemException">
    <xs:complexContent mixed="false">
      <xs:extension base="tns:Exception" />
    </xs:complexContent>
  </xs:complexType>
  <xs:element name="SystemException" nillable="true" type="tns:SystemException" />
  <xs:complexType name="Exception">
    <xs:sequence>
      <xs:any minOccurs="0" maxOccurs="unbounded" namespace="##local" processContents="skip"
      />
    </xs:sequence>
  </xs:complexType>

```

```

    <xs:attribute ref="ser:FactoryType" />
  </xs:complexType>
<xs:element name="Exception" nillable="true" type="tns:Exception" />
</xs:schema>

```

6.2.2 IPCBackupServerProvider

6.2.2.1 wsdl

```

<?xml version="1.0" encoding="utf-8"?>
<wsdl:definitions xmlns:wsap="http://schemas.xmlsoap.org/ws/2004/08/addressing/policy"
xmlns:wsa10="http://www.w3.org/2005/08/addressing" xmlns:tns="http://tempuri.org/"
xmlns:msc="http://schemas.microsoft.com/ws/2005/12/wsdl/contract"
xmlns:soapenc="http://schemas.xmlsoap.org/soap/encoding/"
xmlns:soap="http://schemas.xmlsoap.org/wsdl/soap/"
xmlns:wsp="http://schemas.xmlsoap.org/ws/2004/09/policy"
xmlns:wsam="http://www.w3.org/2007/05/addressing/metadata"
xmlns:wsa="http://schemas.xmlsoap.org/ws/2004/08/addressing"
xmlns:wsaw="http://www.w3.org/2006/05/addressing/wsdl"
xmlns:soap12="http://schemas.xmlsoap.org/wsdl/soap12/" xmlns:wsu="http://docs.oasis-
open.org/wss/2004/01/oasis-200401-wss-wssecurity-utility-1.0.xsd"
xmlns:xsd="http://www.w3.org/2001/XMLSchema" name="PCBackupServerProviderImpl"
targetNamespace="http://tempuri.org/" xmlns:wsdl="http://schemas.xmlsoap.org/wsdl/">
  <wsp:Policy wsu:Id="CustomBinding_IPCBackupServerProvider_policy">
    <wsp:ExactlyOne>
      <wsp>All>
        <msb:BinaryEncoding
xmlns:msb="http://schemas.microsoft.com/ws/06/2004/mspolicy/netbinary1" />
        <sp:TransportBinding xmlns:sp="http://schemas.xmlsoap.org/ws/2005/07/securitypolicy">
          <wsp:Policy>
            <sp:TransportToken>
              <wsp:Policy>
                <msf:WindowsTransportSecurity
xmlns:msf="http://schemas.microsoft.com/ws/2006/05/framing/policy">
                  <msf:ProtectionLevel>EncryptAndSign</msf:ProtectionLevel>
                </msf:WindowsTransportSecurity>
              </wsp:Policy>
            </sp:TransportToken>
            <sp:AlgorithmSuite>
              <wsp:Policy>
                <sp:Basic256 />
              </wsp:Policy>
            </sp:AlgorithmSuite>
            <sp:Layout>
              <wsp:Policy>
                <sp:Strict />
              </wsp:Policy>
            </sp:Layout>
          </wsp:Policy>
        </sp:TransportBinding>
        <wsaw:UsingAddressing />
      </wsp>All>
    </wsp:ExactlyOne>
  </wsp:Policy>
<wsdl:types>
  <xsd:schema targetNamespace="http://tempuri.org/Imports">
    <xsd:import schemaLocation="" namespace="http://tempuri.org/" />
    <xsd:import schemaLocation=""
namespace="http://schemas.datacontract.org/2004/07/System.ServiceModel.Security" />
    <xsd:import schemaLocation=""
namespace="http://schemas.microsoft.com/2003/10/Serialization/" />
    <xsd:import schemaLocation=""
namespace="http://schemas.datacontract.org/2004/07/System.ServiceModel" />
    <xsd:import schemaLocation=""
namespace="http://schemas.datacontract.org/2004/07/System" />
  </xsd:schema>

```

```

    <xsd:import schemaLocation=""
namespace="http://schemas.datacontract.org/2004/07/Microsoft.WindowsServerSolutions.DataProte
ction.PCBackup.BackupUtil.WcfContracts" />
    <xsd:import schemaLocation=""
namespace="http://schemas.microsoft.com/2003/10/Serialization/Arrays" />
</xsd:schema>
</wsdl:types>
<wsdl:message name="IPCBackupServerProvider_Register_InputMessage">
  <wsdl:part name="parameters" element="tns:Register" />
</wsdl:message>
<wsdl:message name="IPCBackupServerProvider_Register_OutputMessage">
  <wsdl:part name="parameters" element="tns:RegisterResponse" />
</wsdl:message>
<wsdl:message
name="IPCBackupServerProvider_Register_SecurityAccessDeniedExceptionFault_FaultMessage">
  <wsdl:part
xmlns:q1="http://schemas.datacontract.org/2004/07/System.ServiceModel.Security" name="detail"
element="q1:SecurityAccessDeniedException" />
</wsdl:message>
<wsdl:message name="IPCBackupServerProvider_GetClients_InputMessage">
  <wsdl:part name="parameters" element="tns:GetClients" />
</wsdl:message>
<wsdl:message name="IPCBackupServerProvider_GetClients_OutputMessage">
  <wsdl:part name="parameters" element="tns:GetClientsResponse" />
</wsdl:message>
<wsdl:message
name="IPCBackupServerProvider_GetClients_PCBackupServerFaultFault_FaultMessage">
  <wsdl:part
xmlns:q2="http://schemas.datacontract.org/2004/07/Microsoft.WindowsServerSolutions.DataProtec
tion.PCBackup.BackupUtil.WcfContracts" name="detail" element="q2:PCBackupServerFault" />
</wsdl:message>
<wsdl:message
name="IPCBackupServerProvider_GetClients_SecurityAccessDeniedExceptionFault_FaultMessage">
  <wsdl:part
xmlns:q3="http://schemas.datacontract.org/2004/07/System.ServiceModel.Security" name="detail"
element="q3:SecurityAccessDeniedException" />
</wsdl:message>
<wsdl:message name="IPCBackupServerProvider_GetClient_InputMessage">
  <wsdl:part name="parameters" element="tns:GetClient" />
</wsdl:message>
<wsdl:message name="IPCBackupServerProvider_GetClient_OutputMessage">
  <wsdl:part name="parameters" element="tns:GetClientResponse" />
</wsdl:message>
<wsdl:message
name="IPCBackupServerProvider_GetClient_PCBackupServerFaultFault_FaultMessage">
  <wsdl:part
xmlns:q4="http://schemas.datacontract.org/2004/07/Microsoft.WindowsServerSolutions.DataProtec
tion.PCBackup.BackupUtil.WcfContracts" name="detail" element="q4:PCBackupServerFault" />
</wsdl:message>
<wsdl:message
name="IPCBackupServerProvider_GetClient_SecurityAccessDeniedExceptionFault_FaultMessage">
  <wsdl:part
xmlns:q5="http://schemas.datacontract.org/2004/07/System.ServiceModel.Security" name="detail"
element="q5:SecurityAccessDeniedException" />
</wsdl:message>
<wsdl:message name="IPCBackupServerProvider_OnBattery_InputMessage">
  <wsdl:part name="parameters" element="tns:OnBattery" />
</wsdl:message>
<wsdl:message name="IPCBackupServerProvider_OnBattery_OutputMessage">
  <wsdl:part name="parameters" element="tns:OnBatteryResponse" />
</wsdl:message>
<wsdl:message
name="IPCBackupServerProvider_OnBattery_PCBackupServerFaultFault_FaultMessage">
  <wsdl:part
xmlns:q6="http://schemas.datacontract.org/2004/07/Microsoft.WindowsServerSolutions.DataProtec
tion.PCBackup.BackupUtil.WcfContracts" name="detail" element="q6:PCBackupServerFault" />
</wsdl:message>
<wsdl:message
name="IPCBackupServerProvider_OnBattery_SecurityAccessDeniedExceptionFault_FaultMessage">

```

```

    <wsdl:part
xmlns:q7="http://schemas.datacontract.org/2004/07/System.ServiceModel.Security" name="detail"
element="q7:SecurityAccessDeniedException" />
  </wsdl:message>
  <wsdl:message name="IPCBackupServerProvider_GetClientJobs_InputMessage">
    <wsdl:part name="parameters" element="tns:GetClientJobs" />
  </wsdl:message>
  <wsdl:message name="IPCBackupServerProvider_GetClientJobs_OutputMessage">
    <wsdl:part name="parameters" element="tns:GetClientJobsResponse" />
  </wsdl:message>
  <wsdl:message
name="IPCBackupServerProvider_GetClientJobs_PCBackupServerFaultFault_FaultMessage">
    <wsdl:part
xmlns:q8="http://schemas.datacontract.org/2004/07/Microsoft.WindowsServerSolutions.DataProtec
tion.PCBackup.BackupUtil.WcfContracts" name="detail" element="q8:PCBackupServerFault" />
    </wsdl:message>
  <wsdl:message
name="IPCBackupServerProvider_GetClientJobs_SecurityAccessDeniedExceptionFault_FaultMessage">
    <wsdl:part
xmlns:q9="http://schemas.datacontract.org/2004/07/System.ServiceModel.Security" name="detail"
element="q9:SecurityAccessDeniedException" />
    </wsdl:message>
  <wsdl:message name="IPCBackupServerProvider_GetVolumeJobs_InputMessage">
    <wsdl:part name="parameters" element="tns:GetVolumeJobs" />
  </wsdl:message>
  <wsdl:message name="IPCBackupServerProvider_GetVolumeJobs_OutputMessage">
    <wsdl:part name="parameters" element="tns:GetVolumeJobsResponse" />
  </wsdl:message>
  <wsdl:message
name="IPCBackupServerProvider_GetVolumeJobs_PCBackupServerFaultFault_FaultMessage">
    <wsdl:part
xmlns:q10="http://schemas.datacontract.org/2004/07/Microsoft.WindowsServerSolutions.DataProte
ction.PCBackup.BackupUtil.WcfContracts" name="detail" element="q10:PCBackupServerFault" />
    </wsdl:message>
  <wsdl:message
name="IPCBackupServerProvider_GetVolumeJobs_SecurityAccessDeniedExceptionFault_FaultMessage">
    <wsdl:part
xmlns:q11="http://schemas.datacontract.org/2004/07/System.ServiceModel.Security"
name="detail" element="q11:SecurityAccessDeniedException" />
    </wsdl:message>
  <wsdl:message name="IPCBackupServerProvider_GetClientVolumes_InputMessage">
    <wsdl:part name="parameters" element="tns:GetClientVolumes" />
  </wsdl:message>
  <wsdl:message name="IPCBackupServerProvider_GetClientVolumes_OutputMessage">
    <wsdl:part name="parameters" element="tns:GetClientVolumesResponse" />
  </wsdl:message>
  <wsdl:message
name="IPCBackupServerProvider_GetClientVolumes_PCBackupServerFaultFault_FaultMessage">
    <wsdl:part
xmlns:q12="http://schemas.datacontract.org/2004/07/Microsoft.WindowsServerSolutions.DataProte
ction.PCBackup.BackupUtil.WcfContracts" name="detail" element="q12:PCBackupServerFault" />
    </wsdl:message>
  <wsdl:message
name="IPCBackupServerProvider_GetClientVolumes_SecurityAccessDeniedExceptionFault_FaultMessag
e">
    <wsdl:part
xmlns:q13="http://schemas.datacontract.org/2004/07/System.ServiceModel.Security"
name="detail" element="q13:SecurityAccessDeniedException" />
    </wsdl:message>
  <wsdl:message name="IPCBackupServerProvider_SetClientJobDescription_InputMessage">
    <wsdl:part name="parameters" element="tns:SetClientJobDescription" />
  </wsdl:message>
  <wsdl:message name="IPCBackupServerProvider_SetClientJobDescription_OutputMessage">
    <wsdl:part name="parameters" element="tns:SetClientJobDescriptionResponse" />
  </wsdl:message>
  <wsdl:message
name="IPCBackupServerProvider_SetClientJobDescription_PCBackupServerFaultFault_FaultMessage">

```



```

    <wsdl:part
xmlns:q14="http://schemas.datacontract.org/2004/07/Microsoft.WindowsServerSolutions.DataProtection.PCBackup.BackupUtil.WcfContracts" name="detail" element="q14:PCBackupServerFault" />
    </wsdl:message>
    <wsdl:message
name="IPCBackupServerProvider SetClientJobDescription SecurityAccessDeniedExceptionFault FaultMessage">
    <wsdl:part
xmlns:q15="http://schemas.datacontract.org/2004/07/System.ServiceModel.Security"
name="detail" element="q15:SecurityAccessDeniedException" />
    </wsdl:message>
    <wsdl:message name="IPCBackupServerProvider_SetClientJobRetentionState_InputMessage">
    <wsdl:part name="parameters" element="tns:SetClientJobRetentionState" />
    </wsdl:message>
    <wsdl:message name="IPCBackupServerProvider_SetClientJobRetentionState_OutputMessage">
    <wsdl:part name="parameters" element="tns:SetClientJobRetentionStateResponse" />
    </wsdl:message>
    <wsdl:message
name="IPCBackupServerProvider SetClientJobRetentionState PCBackupServerFaultFault FaultMessage">
    <wsdl:part
xmlns:q16="http://schemas.datacontract.org/2004/07/Microsoft.WindowsServerSolutions.DataProtection.PCBackup.BackupUtil.WcfContracts" name="detail" element="q16:PCBackupServerFault" />
    </wsdl:message>
    <wsdl:message
name="IPCBackupServerProvider_SetClientJobRetentionState_SecurityAccessDeniedExceptionFault_FaultMessage">
    <wsdl:part
xmlns:q17="http://schemas.datacontract.org/2004/07/System.ServiceModel.Security"
name="detail" element="q17:SecurityAccessDeniedException" />
    </wsdl:message>
    <wsdl:message name="IPCBackupServerProvider_SetClientVolumeStatus_InputMessage">
    <wsdl:part name="parameters" element="tns:SetClientVolumeStatus" />
    </wsdl:message>
    <wsdl:message name="IPCBackupServerProvider_SetClientVolumeStatus_OutputMessage">
    <wsdl:part name="parameters" element="tns:SetClientVolumeStatusResponse" />
    </wsdl:message>
    <wsdl:message
name="IPCBackupServerProvider_SetClientVolumeStatus_PCBackupServerFaultFault_FaultMessage">
    <wsdl:part
xmlns:q18="http://schemas.datacontract.org/2004/07/Microsoft.WindowsServerSolutions.DataProtection.PCBackup.BackupUtil.WcfContracts" name="detail" element="q18:PCBackupServerFault" />
    </wsdl:message>
    <wsdl:message
name="IPCBackupServerProvider_SetClientVolumeStatus_SecurityAccessDeniedExceptionFault_FaultMessage">
    <wsdl:part
xmlns:q19="http://schemas.datacontract.org/2004/07/System.ServiceModel.Security"
name="detail" element="q19:SecurityAccessDeniedException" />
    </wsdl:message>
    <wsdl:message name="IPCBackupServerProvider_SetExcludedFolders_InputMessage">
    <wsdl:part name="parameters" element="tns:SetExcludedFolders" />
    </wsdl:message>
    <wsdl:message name="IPCBackupServerProvider SetExcludedFolders OutputMessage">
    <wsdl:part name="parameters" element="tns:SetExcludedFoldersResponse" />
    </wsdl:message>
    <wsdl:message
name="IPCBackupServerProvider SetExcludedFolders SecurityAccessDeniedExceptionFault FaultMessage">
    <wsdl:part
xmlns:q20="http://schemas.datacontract.org/2004/07/System.ServiceModel.Security"
name="detail" element="q20:SecurityAccessDeniedException" />
    </wsdl:message>
    <wsdl:message
name="IPCBackupServerProvider SetExcludedFolders PCBackupServerFaultFault FaultMessage">
    <wsdl:part
xmlns:q21="http://schemas.datacontract.org/2004/07/Microsoft.WindowsServerSolutions.DataProtection.PCBackup.BackupUtil.WcfContracts" name="detail" element="q21:PCBackupServerFault" />
    </wsdl:message>

```

```

    <wsdl:message name="IPCBackupServerProvider_EnableBackups_InputMessage">
      <wsdl:part name="parameters" element="tns:EnableBackups" />
    </wsdl:message>
    <wsdl:message name="IPCBackupServerProvider_EnableBackups_OutputMessage">
      <wsdl:part name="parameters" element="tns:EnableBackupsResponse" />
    </wsdl:message>
    <wsdl:message
name="IPCBackupServerProvider_EnableBackups_PCBackupServerFaultFault_FaultMessage">
      <wsdl:part
xmlns:q22="http://schemas.datacontract.org/2004/07/Microsoft.WindowsServerSolutions.DataProte
ction.PCBackup.BackupUtil.WcfContracts" name="detail" element="q22:PCBackupServerFault" />
    </wsdl:message>
    <wsdl:message
name="IPCBackupServerProvider_EnableBackups_SecurityAccessDeniedExceptionFault_FaultMessage">
      <wsdl:part
xmlns:q23="http://schemas.datacontract.org/2004/07/System.ServiceModel.Security"
name="detail" element="q23:SecurityAccessDeniedException" />
    </wsdl:message>
    <wsdl:message name="IPCBackupServerProvider_DisableBackups_InputMessage">
      <wsdl:part name="parameters" element="tns:DisableBackups" />
    </wsdl:message>
    <wsdl:message name="IPCBackupServerProvider_DisableBackups_OutputMessage">
      <wsdl:part name="parameters" element="tns:DisableBackupsResponse" />
    </wsdl:message>
    <wsdl:message
name="IPCBackupServerProvider_DisableBackups_PCBackupServerFaultFault_FaultMessage">
      <wsdl:part
xmlns:q24="http://schemas.datacontract.org/2004/07/Microsoft.WindowsServerSolutions.DataProte
ction.PCBackup.BackupUtil.WcfContracts" name="detail" element="q24:PCBackupServerFault" />
    </wsdl:message>
    <wsdl:message
name="IPCBackupServerProvider_DisableBackups_SecurityAccessDeniedExceptionFault_FaultMessage"
>
      <wsdl:part
xmlns:q25="http://schemas.datacontract.org/2004/07/System.ServiceModel.Security"
name="detail" element="q25:SecurityAccessDeniedException" />
    </wsdl:message>
    <wsdl:message name="IPCBackupServerProvider_GetBackupConfiguration_InputMessage">
      <wsdl:part name="parameters" element="tns:GetBackupConfiguration" />
    </wsdl:message>
    <wsdl:message name="IPCBackupServerProvider_GetBackupConfiguration_OutputMessage">
      <wsdl:part name="parameters" element="tns:GetBackupConfigurationResponse" />
    </wsdl:message>
    <wsdl:message
name="IPCBackupServerProvider_GetBackupConfiguration_PCBackupServerFaultFault_FaultMessage">
      <wsdl:part
xmlns:q26="http://schemas.datacontract.org/2004/07/Microsoft.WindowsServerSolutions.DataProte
ction.PCBackup.BackupUtil.WcfContracts" name="detail" element="q26:PCBackupServerFault" />
    </wsdl:message>
    <wsdl:message
name="IPCBackupServerProvider_GetBackupConfiguration_SecurityAccessDeniedExceptionFault_Fault
Message">
      <wsdl:part
xmlns:q27="http://schemas.datacontract.org/2004/07/System.ServiceModel.Security"
name="detail" element="q27:SecurityAccessDeniedException" />
    </wsdl:message>
    <wsdl:message name="IPCBackupServerProvider_GetDefaultBackupConfiguration_InputMessage">
      <wsdl:part name="parameters" element="tns:GetDefaultBackupConfiguration" />
    </wsdl:message>
    <wsdl:message name="IPCBackupServerProvider_GetDefaultBackupConfiguration_OutputMessage">
      <wsdl:part name="parameters" element="tns:GetDefaultBackupConfigurationResponse" />
    </wsdl:message>
    <wsdl:message
name="IPCBackupServerProvider_GetDefaultBackupConfiguration_PCBackupServerFaultFault_FaultMes
sage">
      <wsdl:part
xmlns:q28="http://schemas.datacontract.org/2004/07/Microsoft.WindowsServerSolutions.DataProte
ction.PCBackup.BackupUtil.WcfContracts" name="detail" element="q28:PCBackupServerFault" />
    </wsdl:message>

```

```

    <wsdl:message
name="IPCBackupServerProvider_GetDefaultBackupConfiguration_SecurityAccessDeniedExceptionFault_FaultMessage">
    <wsdl:part
xmlns:q29="http://schemas.datacontract.org/2004/07/System.ServiceModel.Security"
name="detail" element="q29:SecurityAccessDeniedException" />
    </wsdl:message>
    <wsdl:message name="IPCBackupServerProvider_GetBackupOperationStatus_InputMessage">
    <wsdl:part name="parameters" element="tns:GetBackupOperationStatus" />
    </wsdl:message>
    <wsdl:message name="IPCBackupServerProvider_GetBackupOperationStatus_OutputMessage">
    <wsdl:part name="parameters" element="tns:GetBackupOperationStatusResponse" />
    </wsdl:message>
    <wsdl:message
name="IPCBackupServerProvider_GetBackupOperationStatus_PCBackupServerFaultFault_FaultMessage"
>
    <wsdl:part
xmlns:q30="http://schemas.datacontract.org/2004/07/Microsoft.WindowsServerSolutions.DataProtection.PCBackup.BackupUtil.WcfContracts" name="detail" element="q30:PCBackupServerFault" />
    </wsdl:message>
    <wsdl:message
name="IPCBackupServerProvider_GetBackupOperationStatus_SecurityAccessDeniedExceptionFault_FaultMessage">
    <wsdl:part
xmlns:q31="http://schemas.datacontract.org/2004/07/System.ServiceModel.Security"
name="detail" element="q31:SecurityAccessDeniedException" />
    </wsdl:message>
    <wsdl:message name="IPCBackupServerProvider_GetServiceStatus_InputMessage">
    <wsdl:part name="parameters" element="tns:GetServiceStatus" />
    </wsdl:message>
    <wsdl:message name="IPCBackupServerProvider_GetServiceStatus_OutputMessage">
    <wsdl:part name="parameters" element="tns:GetServiceStatusResponse" />
    </wsdl:message>
    <wsdl:message
name="IPCBackupServerProvider_GetServiceStatus_PCBackupServerFaultFault_FaultMessage">
    <wsdl:part
xmlns:q32="http://schemas.datacontract.org/2004/07/Microsoft.WindowsServerSolutions.DataProtection.PCBackup.BackupUtil.WcfContracts" name="detail" element="q32:PCBackupServerFault" />
    </wsdl:message>
    <wsdl:message
name="IPCBackupServerProvider_GetServiceStatus_SecurityAccessDeniedExceptionFault_FaultMessage">
    <wsdl:part
xmlns:q33="http://schemas.datacontract.org/2004/07/System.ServiceModel.Security"
name="detail" element="q33:SecurityAccessDeniedException" />
    </wsdl:message>
    <wsdl:message name="IPCBackupServerProvider_GetWaitingOperations_InputMessage">
    <wsdl:part name="parameters" element="tns:GetWaitingOperations" />
    </wsdl:message>
    <wsdl:message name="IPCBackupServerProvider_GetWaitingOperations_OutputMessage">
    <wsdl:part name="parameters" element="tns:GetWaitingOperationsResponse" />
    </wsdl:message>
    <wsdl:message
name="IPCBackupServerProvider_GetWaitingOperations_PCBackupServerFaultFault_FaultMessage">
    <wsdl:part
xmlns:q34="http://schemas.datacontract.org/2004/07/Microsoft.WindowsServerSolutions.DataProtection.PCBackup.BackupUtil.WcfContracts" name="detail" element="q34:PCBackupServerFault" />
    </wsdl:message>
    <wsdl:message
name="IPCBackupServerProvider_GetWaitingOperations_SecurityAccessDeniedExceptionFault_FaultMessage">
    <wsdl:part
xmlns:q35="http://schemas.datacontract.org/2004/07/System.ServiceModel.Security"
name="detail" element="q35:SecurityAccessDeniedException" />
    </wsdl:message>
    <wsdl:message name="IPCBackupServerProvider_SetBackupConfiguration_InputMessage">
    <wsdl:part name="parameters" element="tns:SetBackupConfiguration" />
    </wsdl:message>
    <wsdl:message name="IPCBackupServerProvider_SetBackupConfiguration_OutputMessage">

```

```

    <wsdl:part name="parameters" element="tns:SetBackupConfigurationResponse" />
  </wsdl:message>
  <wsdl:message
name="IPCBackupServerProvider_SetBackupConfiguration_PCBBackupServerFaultFault_FaultMessage">
    <wsdl:part
xmlns:q36="http://schemas.datacontract.org/2004/07/Microsoft.WindowsServerSolutions.DataProte
ction.PCBBackup.BackupUtil.WcfContracts" name="detail" element="q36:PCBackupServerFault" />
    </wsdl:message>
    <wsdl:message
name="IPCBackupServerProvider_SetBackupConfiguration_SecurityAccessDeniedExceptionFault_Fault
Message">
        <wsdl:part
xmlns:q37="http://schemas.datacontract.org/2004/07/System.ServiceModel.Security"
name="detail" element="q37:SecurityAccessDeniedException" />
        </wsdl:message>
        <wsdl:message name="IPCBackupServerProvider_GetUsedBytes_InputMessage">
            <wsdl:part name="parameters" element="tns:GetUsedBytes" />
        </wsdl:message>
        <wsdl:message name="IPCBackupServerProvider_GetUsedBytes_OutputMessage">
            <wsdl:part name="parameters" element="tns:GetUsedBytesResponse" />
        </wsdl:message>
        <wsdl:message
name="IPCBackupServerProvider_GetUsedBytes_PCBBackupServerFaultFault_FaultMessage">
            <wsdl:part
xmlns:q38="http://schemas.datacontract.org/2004/07/Microsoft.WindowsServerSolutions.DataProte
ction.PCBBackup.BackupUtil.WcfContracts" name="detail" element="q38:PCBackupServerFault" />
            </wsdl:message>
            <wsdl:message
name="IPCBackupServerProvider_GetUsedBytes_SecurityAccessDeniedExceptionFault_FaultMessage">
                <wsdl:part
xmlns:q39="http://schemas.datacontract.org/2004/07/System.ServiceModel.Security"
name="detail" element="q39:SecurityAccessDeniedException" />
                </wsdl:message>
                <wsdl:message name="IPCBackupServerProvider_StartCleanup_InputMessage">
                    <wsdl:part name="parameters" element="tns:StartCleanup" />
                </wsdl:message>
                <wsdl:message name="IPCBackupServerProvider_StartCleanup_OutputMessage">
                    <wsdl:part name="parameters" element="tns:StartCleanupResponse" />
                </wsdl:message>
                <wsdl:message
name="IPCBackupServerProvider_StartCleanup_PCBBackupServerFaultFault_FaultMessage">
                    <wsdl:part
xmlns:q40="http://schemas.datacontract.org/2004/07/Microsoft.WindowsServerSolutions.DataProte
ction.PCBBackup.BackupUtil.WcfContracts" name="detail" element="q40:PCBackupServerFault" />
                    </wsdl:message>
                    <wsdl:message
name="IPCBackupServerProvider_StartCleanup_SecurityAccessDeniedExceptionFault_FaultMessage">
                        <wsdl:part
xmlns:q41="http://schemas.datacontract.org/2004/07/System.ServiceModel.Security"
name="detail" element="q41:SecurityAccessDeniedException" />
                        </wsdl:message>
                        <wsdl:message name="IPCBackupServerProvider_CancelCleanup_InputMessage">
                            <wsdl:part name="parameters" element="tns:CancelCleanup" />
                        </wsdl:message>
                        <wsdl:message name="IPCBackupServerProvider_CancelCleanup_OutputMessage">
                            <wsdl:part name="parameters" element="tns:CancelCleanupResponse" />
                        </wsdl:message>
                        <wsdl:message
name="IPCBackupServerProvider_CancelCleanup_PCBBackupServerFaultFault_FaultMessage">
                            <wsdl:part
xmlns:q42="http://schemas.datacontract.org/2004/07/Microsoft.WindowsServerSolutions.DataProte
ction.PCBBackup.BackupUtil.WcfContracts" name="detail" element="q42:PCBackupServerFault" />
                            </wsdl:message>
                            <wsdl:message
name="IPCBackupServerProvider_CancelCleanup_SecurityAccessDeniedExceptionFault_FaultMessage">
                                <wsdl:part
xmlns:q43="http://schemas.datacontract.org/2004/07/System.ServiceModel.Security"
name="detail" element="q43:SecurityAccessDeniedException" />
                                </wsdl:message>

```

```

    <wsdl:message name="IPCBackupServerProvider_StartRepair_InputMessage">
      <wsdl:part name="parameters" element="tns:StartRepair" />
    </wsdl:message>
    <wsdl:message name="IPCBackupServerProvider_StartRepair_OutputMessage">
      <wsdl:part name="parameters" element="tns:StartRepairResponse" />
    </wsdl:message>
    <wsdl:message
name="IPCBackupServerProvider_StartRepair_PCBackupServerFaultFault_FaultMessage">
      <wsdl:part
xmlns:q44="http://schemas.datacontract.org/2004/07/Microsoft.WindowsServerSolutions.DataProte
ction.PCBackup.BackupUtil.WcfContracts" name="detail" element="q44:PCBackupServerFault" />
    </wsdl:message>
    <wsdl:message
name="IPCBackupServerProvider_StartRepair_SecurityAccessDeniedExceptionFault_FaultMessage">
      <wsdl:part
xmlns:q45="http://schemas.datacontract.org/2004/07/System.ServiceModel.Security"
name="detail" element="q45:SecurityAccessDeniedException" />
    </wsdl:message>
    <wsdl:message name="IPCBackupServerProvider_CancelRepair_InputMessage">
      <wsdl:part name="parameters" element="tns:CancelRepair" />
    </wsdl:message>
    <wsdl:message name="IPCBackupServerProvider_CancelRepair_OutputMessage">
      <wsdl:part name="parameters" element="tns:CancelRepairResponse" />
    </wsdl:message>
    <wsdl:message
name="IPCBackupServerProvider_CancelRepair_PCBackupServerFaultFault_FaultMessage">
      <wsdl:part
xmlns:q46="http://schemas.datacontract.org/2004/07/Microsoft.WindowsServerSolutions.DataProte
ction.PCBackup.BackupUtil.WcfContracts" name="detail" element="q46:PCBackupServerFault" />
    </wsdl:message>
    <wsdl:message
name="IPCBackupServerProvider_CancelRepair_SecurityAccessDeniedExceptionFault_FaultMessage">
      <wsdl:part
xmlns:q47="http://schemas.datacontract.org/2004/07/System.ServiceModel.Security"
name="detail" element="q47:SecurityAccessDeniedException" />
    </wsdl:message>
    <wsdl:message name="IPCBackupServerProvider_GetLastRepairResult_InputMessage">
      <wsdl:part name="parameters" element="tns:GetLastRepairResult" />
    </wsdl:message>
    <wsdl:message name="IPCBackupServerProvider_GetLastRepairResult_OutputMessage">
      <wsdl:part name="parameters" element="tns:GetLastRepairResultResponse" />
    </wsdl:message>
    <wsdl:message
name="IPCBackupServerProvider_GetLastRepairResult_PCBackupServerFaultFault_FaultMessage">
      <wsdl:part
xmlns:q48="http://schemas.datacontract.org/2004/07/Microsoft.WindowsServerSolutions.DataProte
ction.PCBackup.BackupUtil.WcfContracts" name="detail" element="q48:PCBackupServerFault" />
    </wsdl:message>
    <wsdl:message
name="IPCBackupServerProvider_GetLastRepairResult_SecurityAccessDeniedExceptionFault_FaultMes
sage">
      <wsdl:part
xmlns:q49="http://schemas.datacontract.org/2004/07/System.ServiceModel.Security"
name="detail" element="q49:SecurityAccessDeniedException" />
    </wsdl:message>
    <wsdl:message name="IPCBackupServerProvider_StartConsistencyChecker_InputMessage">
      <wsdl:part name="parameters" element="tns:StartConsistencyChecker" />
    </wsdl:message>
    <wsdl:message name="IPCBackupServerProvider_StartConsistencyChecker_OutputMessage">
      <wsdl:part name="parameters" element="tns:StartConsistencyCheckerResponse" />
    </wsdl:message>
    <wsdl:message
name="IPCBackupServerProvider_StartConsistencyChecker_PCBackupServerFaultFault_FaultMessage">
      <wsdl:part
xmlns:q50="http://schemas.datacontract.org/2004/07/Microsoft.WindowsServerSolutions.DataProte
ction.PCBackup.BackupUtil.WcfContracts" name="detail" element="q50:PCBackupServerFault" />
    </wsdl:message>

```

```

    <wsdl:message
name="IPCBackupServerProvider_StartConsistencyChecker_SecurityAccessDeniedExceptionFault_FaultMessage">
    <wsdl:part
xmlns:q51="http://schemas.datacontract.org/2004/07/System.ServiceModel.Security"
name="detail" element="q51:SecurityAccessDeniedException" />
    </wsdl:message>
    <wsdl:message name="IPCBackupServerProvider_CancelConsistencyChecker_InputMessage">
    <wsdl:part name="parameters" element="tns:CancelConsistencyChecker" />
    </wsdl:message>
    <wsdl:message name="IPCBackupServerProvider_CancelConsistencyChecker_OutputMessage">
    <wsdl:part name="parameters" element="tns:CancelConsistencyCheckerResponse" />
    </wsdl:message>
    <wsdl:message
name="IPCBackupServerProvider_CancelConsistencyChecker_PCBackupServerFaultFault_FaultMessage">
    >
    <wsdl:part
xmlns:q52="http://schemas.datacontract.org/2004/07/Microsoft.WindowsServerSolutions.DataProtection.PCBackup.BackupUtil.WcfContracts" name="detail" element="q52:PCBackupServerFault" />
    </wsdl:message>
    <wsdl:message
name="IPCBackupServerProvider_CancelConsistencyChecker_SecurityAccessDeniedExceptionFault_FaultMessage">
    <wsdl:part
xmlns:q53="http://schemas.datacontract.org/2004/07/System.ServiceModel.Security"
name="detail" element="q53:SecurityAccessDeniedException" />
    </wsdl:message>
    <wsdl:message name="IPCBackupServerProvider_Remove_InputMessage">
    <wsdl:part name="parameters" element="tns:Remove" />
    </wsdl:message>
    <wsdl:message name="IPCBackupServerProvider_Remove_OutputMessage">
    <wsdl:part name="parameters" element="tns:RemoveResponse" />
    </wsdl:message>
    <wsdl:message name="IPCBackupServerProvider_Remove_PCBackupServerFaultFault_FaultMessage">
    <wsdl:part
xmlns:q54="http://schemas.datacontract.org/2004/07/Microsoft.WindowsServerSolutions.DataProtection.PCBackup.BackupUtil.WcfContracts" name="detail" element="q54:PCBackupServerFault" />
    </wsdl:message>
    <wsdl:message
name="IPCBackupServerProvider_Remove_SecurityAccessDeniedExceptionFault_FaultMessage">
    <wsdl:part
xmlns:q55="http://schemas.datacontract.org/2004/07/System.ServiceModel.Security"
name="detail" element="q55:SecurityAccessDeniedException" />
    </wsdl:message>
    <wsdl:message name="IPCBackupServerProvider_CalculateVolumeAsync_InputMessage">
    <wsdl:part name="parameters" element="tns:CalculateVolumeAsync" />
    </wsdl:message>
    <wsdl:message name="IPCBackupServerProvider_CalculateVolumeAsync_OutputMessage">
    <wsdl:part name="parameters" element="tns:CalculateVolumeAsyncResponse" />
    </wsdl:message>
    <wsdl:message
name="IPCBackupServerProvider_CalculateVolumeAsync_PCBackupServerFaultFault_FaultMessage">
    <wsdl:part
xmlns:q56="http://schemas.datacontract.org/2004/07/Microsoft.WindowsServerSolutions.DataProtection.PCBackup.BackupUtil.WcfContracts" name="detail" element="q56:PCBackupServerFault" />
    </wsdl:message>
    <wsdl:message
name="IPCBackupServerProvider_CalculateVolumeAsync_SecurityAccessDeniedExceptionFault_FaultMessage">
    <wsdl:part
xmlns:q57="http://schemas.datacontract.org/2004/07/System.ServiceModel.Security"
name="detail" element="q57:SecurityAccessDeniedException" />
    </wsdl:message>
    <wsdl:message name="IPCBackupServerProvider_GetFolderChildren_InputMessage">
    <wsdl:part name="parameters" element="tns:GetFolderChildren" />
    </wsdl:message>
    <wsdl:message name="IPCBackupServerProvider_GetFolderChildren_OutputMessage">
    <wsdl:part name="parameters" element="tns:GetFolderChildrenResponse" />
    </wsdl:message>

```

```

    <wsdl:message
name="IPCBackupServerProvider_GetFolderChildren_PCBackupServerFaultFault_FaultMessage">
    <wsdl:part
xmlns:q58="http://schemas.datacontract.org/2004/07/Microsoft.WindowsServerSolutions.DataProtection.PCBackup.BackupUtil.WcfContracts" name="detail" element="q58:PCBackupServerFault" />
    </wsdl:message>
    <wsdl:message
name="IPCBackupServerProvider_GetFolderChildren_SecurityAccessDeniedExceptionFault_FaultMessage">
    <wsdl:part
xmlns:q59="http://schemas.datacontract.org/2004/07/System.ServiceModel.Security"
name="detail" element="q59:SecurityAccessDeniedException" />
    </wsdl:message>
    <wsdl:message name="IPCBackupServerProvider_GetConnectedVolumes_InputMessage">
    <wsdl:part name="parameters" element="tns:GetConnectedVolumes" />
    </wsdl:message>
    <wsdl:message name="IPCBackupServerProvider_GetConnectedVolumes_OutputMessage">
    <wsdl:part name="parameters" element="tns:GetConnectedVolumesResponse" />
    </wsdl:message>
    <wsdl:message
name="IPCBackupServerProvider_GetConnectedVolumes_PCBackupServerFaultFault_FaultMessage">
    <wsdl:part
xmlns:q60="http://schemas.datacontract.org/2004/07/Microsoft.WindowsServerSolutions.DataProtection.PCBackup.BackupUtil.WcfContracts" name="detail" element="q60:PCBackupServerFault" />
    </wsdl:message>
    <wsdl:message
name="IPCBackupServerProvider_GetConnectedVolumes_SecurityAccessDeniedExceptionFault_FaultMessage">
    <wsdl:part
xmlns:q61="http://schemas.datacontract.org/2004/07/System.ServiceModel.Security"
name="detail" element="q61:SecurityAccessDeniedException" />
    </wsdl:message>
    <wsdl:message name="IPCBackupServerProvider_CleanFolderSizeCalculation_InputMessage">
    <wsdl:part name="parameters" element="tns:CleanFolderSizeCalculation" />
    </wsdl:message>
    <wsdl:message name="IPCBackupServerProvider_StartBackup_InputMessage">
    <wsdl:part name="parameters" element="tns:StartBackup" />
    </wsdl:message>
    <wsdl:message name="IPCBackupServerProvider_StartBackup_OutputMessage">
    <wsdl:part name="parameters" element="tns:StartBackupResponse" />
    </wsdl:message>
    <wsdl:message
name="IPCBackupServerProvider_StartBackup_PCBackupServerFaultFault_FaultMessage">
    <wsdl:part
xmlns:q62="http://schemas.datacontract.org/2004/07/Microsoft.WindowsServerSolutions.DataProtection.PCBackup.BackupUtil.WcfContracts" name="detail" element="q62:PCBackupServerFault" />
    </wsdl:message>
    <wsdl:message
name="IPCBackupServerProvider_StartBackup_SecurityAccessDeniedExceptionFault_FaultMessage">
    <wsdl:part
xmlns:q63="http://schemas.datacontract.org/2004/07/System.ServiceModel.Security"
name="detail" element="q63:SecurityAccessDeniedException" />
    </wsdl:message>
    <wsdl:message name="IPCBackupServerProvider_CancelBackup_InputMessage">
    <wsdl:part name="parameters" element="tns:CancelBackup" />
    </wsdl:message>
    <wsdl:message name="IPCBackupServerProvider_CancelBackup_OutputMessage">
    <wsdl:part name="parameters" element="tns:CancelBackupResponse" />
    </wsdl:message>
    <wsdl:message
name="IPCBackupServerProvider_CancelBackup_PCBackupServerFaultFault_FaultMessage">
    <wsdl:part
xmlns:q64="http://schemas.datacontract.org/2004/07/Microsoft.WindowsServerSolutions.DataProtection.PCBackup.BackupUtil.WcfContracts" name="detail" element="q64:PCBackupServerFault" />
    </wsdl:message>
    <wsdl:message
name="IPCBackupServerProvider_CancelBackup_SecurityAccessDeniedExceptionFault_FaultMessage">

```

```

    <wsdl:part
xmlns:q65="http://schemas.datacontract.org/2004/07/System.ServiceModel.Security"
name="detail" element="q65:SecurityAccessDeniedException" />
  </wsdl:message>
  <wsdl:message name="IPCBackupServerProvider_StartBackupService_InputMessage">
    <wsdl:part name="parameters" element="tns:StartBackupService" />
  </wsdl:message>
  <wsdl:message name="IPCBackupServerProvider_StartBackupService_OutputMessage">
    <wsdl:part name="parameters" element="tns:StartBackupServiceResponse" />
  </wsdl:message>
  <wsdl:message
name="IPCBackupServerProvider_StartBackupService_PCBackupServerFaultFault_FaultMessage">
    <wsdl:part
xmlns:q66="http://schemas.datacontract.org/2004/07/Microsoft.WindowsServerSolutions.DataProte
ction.PCBackup.BackupUtil.WcfContracts" name="detail" element="q66:PCBackupServerFault" />
    </wsdl:message>
    <wsdl:message
name="IPCBackupServerProvider_StartBackupService_SecurityAccessDeniedExceptionFault_FaultMess
age">
      <wsdl:part
xmlns:q67="http://schemas.datacontract.org/2004/07/System.ServiceModel.Security"
name="detail" element="q67:SecurityAccessDeniedException" />
      </wsdl:message>
      <wsdl:message name="IPCBackupServerProvider_StopBackupService_InputMessage">
        <wsdl:part name="parameters" element="tns:StopBackupService" />
      </wsdl:message>
      <wsdl:message name="IPCBackupServerProvider_StopBackupService_OutputMessage">
        <wsdl:part name="parameters" element="tns:StopBackupServiceResponse" />
      </wsdl:message>
      <wsdl:message
name="IPCBackupServerProvider_StopBackupService_PCBackupServerFaultFault_FaultMessage">
        <wsdl:part
xmlns:q68="http://schemas.datacontract.org/2004/07/Microsoft.WindowsServerSolutions.DataProte
ction.PCBackup.BackupUtil.WcfContracts" name="detail" element="q68:PCBackupServerFault" />
        </wsdl:message>
        <wsdl:message
name="IPCBackupServerProvider_StopBackupService_SecurityAccessDeniedExceptionFault_FaultMessa
ge">
          <wsdl:part
xmlns:q69="http://schemas.datacontract.org/2004/07/System.ServiceModel.Security"
name="detail" element="q69:SecurityAccessDeniedException" />
          </wsdl:message>
          <wsdl:message
name="IPCBackupServerProvider_NotifyBackupOperationStatusChange_OutputCallbackMessage">
            <wsdl:part name="parameters" element="tns:NotifyBackupOperationStatusChange" />
          </wsdl:message>
          <wsdl:message
name="IPCBackupServerProvider_VolumeCalculatorProgress_OutputCallbackMessage">
            <wsdl:part name="parameters" element="tns:VolumeCalculatorProgress" />
          </wsdl:message>
          <wsdl:message
name="IPCBackupServerProvider_NotifyServiceStatusChange_OutputCallbackMessage">
            <wsdl:part name="parameters" element="tns:NotifyServiceStatusChange" />
          </wsdl:message>
          <wsdl:message
name="IPCBackupServerProvider_NotifyBackupClientProviderStatus_OutputCallbackMessage">
            <wsdl:part name="parameters" element="tns:NotifyBackupClientProviderStatus" />
          </wsdl:message>
          <wsdl:portType name="IPCBackupServerProvider">
            <wsdl:operation name="Register">
              <wsdl:input wsaw:Action="http://tempuri.org/IPCBackupServerProvider/Register"
message="tns:IPCBackupServerProvider_Register_InputMessage" />
              <wsdl:output wsaw:Action="http://tempuri.org/IPCBackupServerProvider/RegisterResponse"
message="tns:IPCBackupServerProvider_Register_OutputMessage" />
              <wsdl:fault
wsaw:Action="http://tempuri.org/IPCBackupServerProvider/RegisterSecurityAccessDeniedException
Fault" name="SecurityAccessDeniedExceptionFault"
message="tns:IPCBackupServerProvider_Register_SecurityAccessDeniedExceptionFault_FaultMessage
" />

```



```

    </wsdl:operation>
    <wsdl:operation name="GetClients">
      <wsdl:input wsaw:Action="http://tempuri.org/IPCBackupServerProvider/GetClients"
message="tns:IPCBackupServerProvider_GetClients_InputMessage" />
      <wsdl:output
wsaw:Action="http://tempuri.org/IPCBackupServerProvider/GetClientsResponse"
message="tns:IPCBackupServerProvider_GetClients_OutputMessage" />
      <wsdl:fault
wsaw:Action="http://tempuri.org/IPCBackupServerProvider/GetClientsPCBackupServerFaultFault"
name="PCBackupServerFaultFault"
message="tns:IPCBackupServerProvider_GetClients_PCBackupServerFaultFault_FaultMessage" />
      <wsdl:fault
wsaw:Action="http://tempuri.org/IPCBackupServerProvider/GetClientsSecurityAccessDeniedExceptio
onFault" name="SecurityAccessDeniedExceptionFault"
message="tns:IPCBackupServerProvider_GetClients_SecurityAccessDeniedExceptionFault_FaultMessa
ge" />
    </wsdl:operation>
    <wsdl:operation name="GetClient">
      <wsdl:input wsaw:Action="http://tempuri.org/IPCBackupServerProvider/GetClient"
message="tns:IPCBackupServerProvider_GetClient_InputMessage" />
      <wsdl:output wsaw:Action="http://tempuri.org/IPCBackupServerProvider/GetClientResponse"
message="tns:IPCBackupServerProvider_GetClient_OutputMessage" />
      <wsdl:fault
wsaw:Action="http://tempuri.org/IPCBackupServerProvider/GetClientPCBackupServerFaultFault"
name="PCBackupServerFaultFault"
message="tns:IPCBackupServerProvider_GetClient_PCBackupServerFaultFault_FaultMessage" />
      <wsdl:fault
wsaw:Action="http://tempuri.org/IPCBackupServerProvider/GetClientSecurityAccessDeniedExceptio
nFault" name="SecurityAccessDeniedExceptionFault"
message="tns:IPCBackupServerProvider_GetClient_SecurityAccessDeniedExceptionFault_FaultMessag
e" />
    </wsdl:operation>
    <wsdl:operation name="OnBattery">
      <wsdl:input wsaw:Action="http://tempuri.org/IPCBackupServerProvider/OnBattery"
message="tns:IPCBackupServerProvider_OnBattery_InputMessage" />
      <wsdl:output wsaw:Action="http://tempuri.org/IPCBackupServerProvider/OnBatteryResponse"
message="tns:IPCBackupServerProvider_OnBattery_OutputMessage" />
      <wsdl:fault
wsaw:Action="http://tempuri.org/IPCBackupServerProvider/OnBatteryPCBackupServerFaultFault"
name="PCBackupServerFaultFault"
message="tns:IPCBackupServerProvider_OnBattery_PCBackupServerFaultFault_FaultMessage" />
      <wsdl:fault
wsaw:Action="http://tempuri.org/IPCBackupServerProvider/OnBatterySecurityAccessDeniedExceptio
nFault" name="SecurityAccessDeniedExceptionFault"
message="tns:IPCBackupServerProvider_OnBattery_SecurityAccessDeniedExceptionFault_FaultMessag
e" />
    </wsdl:operation>
    <wsdl:operation name="GetClientJobs">
      <wsdl:input wsaw:Action="http://tempuri.org/IPCBackupServerProvider/GetClientJobs"
message="tns:IPCBackupServerProvider_GetClientJobs_InputMessage" />
      <wsdl:output
wsaw:Action="http://tempuri.org/IPCBackupServerProvider/GetClientJobsResponse"
message="tns:IPCBackupServerProvider_GetClientJobs_OutputMessage" />
      <wsdl:fault
wsaw:Action="http://tempuri.org/IPCBackupServerProvider/GetClientJobsPCBackupServerFaultFault"
name="PCBackupServerFaultFault"
message="tns:IPCBackupServerProvider_GetClientJobs_PCBackupServerFaultFault_FaultMessage" />
      <wsdl:fault
wsaw:Action="http://tempuri.org/IPCBackupServerProvider/GetClientJobsSecurityAccessDeniedExce
ptionFault" name="SecurityAccessDeniedExceptionFault"
message="tns:IPCBackupServerProvider_GetClientJobs_SecurityAccessDeniedExceptionFault_FaultMe
ssage" />
    </wsdl:operation>
    <wsdl:operation name="GetVolumeJobs">
      <wsdl:input wsaw:Action="http://tempuri.org/IPCBackupServerProvider/GetVolumeJobs"
message="tns:IPCBackupServerProvider_GetVolumeJobs_InputMessage" />
      <wsdl:output
wsaw:Action="http://tempuri.org/IPCBackupServerProvider/GetVolumeJobsResponse"
message="tns:IPCBackupServerProvider_GetVolumeJobs_OutputMessage" />

```

```

    <wsdl:fault
wsaw:Action="http://tempuri.org/IPCBackupServerProvider/GetVolumeJobsPCBackupServerFaultFault
" name="PCBackupServerFaultFault"
message="tns:IPCBackupServerProvider_GetVolumeJobs_PCBackupServerFaultFault_FaultMessage" />
    <wsdl:fault
wsaw:Action="http://tempuri.org/IPCBackupServerProvider/GetVolumeJobsSecurityAccessDeniedExce
ptionFault" name="SecurityAccessDeniedExceptionFault"
message="tns:IPCBackupServerProvider_GetVolumeJobs_SecurityAccessDeniedExceptionFault_FaultMe
ssage" />
    </wsdl:operation>
    <wsdl:operation name="GetClientVolumes">
    <wsdl:input wsaw:Action="http://tempuri.org/IPCBackupServerProvider/GetClientVolumes"
message="tns:IPCBackupServerProvider_GetClientVolumes_InputMessage" />
    <wsdl:output
wsaw:Action="http://tempuri.org/IPCBackupServerProvider/GetClientVolumesResponse"
message="tns:IPCBackupServerProvider_GetClientVolumes_OutputMessage" />
    <wsdl:fault
wsaw:Action="http://tempuri.org/IPCBackupServerProvider/GetClientVolumesPCBackupServerFaultFa
ult" name="PCBackupServerFaultFault"
message="tns:IPCBackupServerProvider_GetClientVolumes_PCBackupServerFaultFault_FaultMessage"
/>
    <wsdl:fault
wsaw:Action="http://tempuri.org/IPCBackupServerProvider/GetClientVolumesSecurityAccessDeniedE
xceptionFault" name="SecurityAccessDeniedExceptionFault"
message="tns:IPCBackupServerProvider_GetClientVolumes_SecurityAccessDeniedExceptionFault_Faul
tMessage" />
    </wsdl:operation>
    <wsdl:operation name="SetClientJobDescription">
    <wsdl:input
wsaw:Action="http://tempuri.org/IPCBackupServerProvider/SetClientJobDescription"
message="tns:IPCBackupServerProvider_SetClientJobDescription_InputMessage" />
    <wsdl:output
wsaw:Action="http://tempuri.org/IPCBackupServerProvider/SetClientJobDescriptionResponse"
message="tns:IPCBackupServerProvider_SetClientJobDescription_OutputMessage" />
    <wsdl:fault
wsaw:Action="http://tempuri.org/IPCBackupServerProvider/SetClientJobDescriptionPCBackupServer
FaultFault" name="PCBackupServerFaultFault"
message="tns:IPCBackupServerProvider_SetClientJobDescription_PCBackupServerFaultFault_FaultMe
ssage" />
    <wsdl:fault
wsaw:Action="http://tempuri.org/IPCBackupServerProvider/SetClientJobDescriptionSecurityAccess
DeniedExceptionFault" name="SecurityAccessDeniedExceptionFault"
message="tns:IPCBackupServerProvider_SetClientJobDescription_SecurityAccessDeniedExceptionFau
lt_FaultMessage" />
    </wsdl:operation>
    <wsdl:operation name="SetClientJobRetentionState">
    <wsdl:input
wsaw:Action="http://tempuri.org/IPCBackupServerProvider/SetClientJobRetentionState"
message="tns:IPCBackupServerProvider_SetClientJobRetentionState_InputMessage" />
    <wsdl:output
wsaw:Action="http://tempuri.org/IPCBackupServerProvider/SetClientJobRetentionStateResponse"
message="tns:IPCBackupServerProvider_SetClientJobRetentionState_OutputMessage" />
    <wsdl:fault
wsaw:Action="http://tempuri.org/IPCBackupServerProvider/SetClientJobRetentionStatePCBackupSer
verFaultFault" name="PCBackupServerFaultFault"
message="tns:IPCBackupServerProvider_SetClientJobRetentionState_PCBackupServerFaultFault_Faul
tMessage" />
    <wsdl:fault
wsaw:Action="http://tempuri.org/IPCBackupServerProvider/SetClientJobRetentionStateSecurityAcc
essDeniedExceptionFault" name="SecurityAccessDeniedExceptionFault"
message="tns:IPCBackupServerProvider_SetClientJobRetentionState_SecurityAccessDeniedException
Fault_FaultMessage" />
    </wsdl:operation>
    <wsdl:operation name="SetClientVolumeStatus">
    <wsdl:input
wsaw:Action="http://tempuri.org/IPCBackupServerProvider/SetClientVolumeStatus"
message="tns:IPCBackupServerProvider_SetClientVolumeStatus_InputMessage" />

```

```

    <wsdl:output
wsaw:Action="http://tempuri.org/IPCBackupServerProvider/SetClientVolumeStatusResponse"
message="tns:IPCBackupServerProvider_SetClientVolumeStatus_OutputMessage" />
    <wsdl:fault
wsaw:Action="http://tempuri.org/IPCBackupServerProvider/SetClientVolumeStatusPCBackupServerFaultFault" name="PCBackupServerFaultFault"
message="tns:IPCBackupServerProvider_SetClientVolumeStatus_PCBackupServerFaultFault_FaultMessage" />
    <wsdl:fault
wsaw:Action="http://tempuri.org/IPCBackupServerProvider/SetClientVolumeStatusSecurityAccessDeniedExceptionFault" name="SecurityAccessDeniedExceptionFault"
message="tns:IPCBackupServerProvider_SetClientVolumeStatus_SecurityAccessDeniedExceptionFault_FaultMessage" />
    </wsdl:operation>
    <wsdl:operation name="SetExcludedFolders">
    <wsdl:input wsaw:Action="http://tempuri.org/IPCBackupServerProvider/SetExcludedFolders"
message="tns:IPCBackupServerProvider_SetExcludedFolders_InputMessage" />
    <wsdl:output
wsaw:Action="http://tempuri.org/IPCBackupServerProvider/SetExcludedFoldersResponse"
message="tns:IPCBackupServerProvider_SetExcludedFolders_OutputMessage" />
    <wsdl:fault
wsaw:Action="http://tempuri.org/IPCBackupServerProvider/SetExcludedFoldersSecurityAccessDeniedExceptionFault" name="SecurityAccessDeniedExceptionFault"
message="tns:IPCBackupServerProvider_SetExcludedFolders_SecurityAccessDeniedExceptionFault_FaultMessage" />
    <wsdl:fault
wsaw:Action="http://tempuri.org/IPCBackupServerProvider/SetExcludedFoldersPCBackupServerFaultFault" name="PCBackupServerFaultFault"
message="tns:IPCBackupServerProvider_SetExcludedFolders_PCBackupServerFaultFault_FaultMessage" />
    </wsdl:operation>
    <wsdl:operation name="EnableBackups">
    <wsdl:input wsaw:Action="http://tempuri.org/IPCBackupServerProvider/EnableBackups"
message="tns:IPCBackupServerProvider_EnableBackups_InputMessage" />
    <wsdl:output
wsaw:Action="http://tempuri.org/IPCBackupServerProvider/EnableBackupsResponse"
message="tns:IPCBackupServerProvider_EnableBackups_OutputMessage" />
    <wsdl:fault
wsaw:Action="http://tempuri.org/IPCBackupServerProvider/EnableBackupsPCBackupServerFaultFault" name="PCBackupServerFaultFault"
message="tns:IPCBackupServerProvider_EnableBackups_PCBackupServerFaultFault_FaultMessage" />
    <wsdl:fault
wsaw:Action="http://tempuri.org/IPCBackupServerProvider/EnableBackupsSecurityAccessDeniedExceptionFault" name="SecurityAccessDeniedExceptionFault"
message="tns:IPCBackupServerProvider_EnableBackups_SecurityAccessDeniedExceptionFault_FaultMessage" />
    </wsdl:operation>
    <wsdl:operation name="DisableBackups">
    <wsdl:input wsaw:Action="http://tempuri.org/IPCBackupServerProvider/DisableBackups"
message="tns:IPCBackupServerProvider_DisableBackups_InputMessage" />
    <wsdl:output
wsaw:Action="http://tempuri.org/IPCBackupServerProvider/DisableBackupsResponse"
message="tns:IPCBackupServerProvider_DisableBackups_OutputMessage" />
    <wsdl:fault
wsaw:Action="http://tempuri.org/IPCBackupServerProvider/DisableBackupsPCBackupServerFaultFault" name="PCBackupServerFaultFault"
message="tns:IPCBackupServerProvider_DisableBackups_PCBackupServerFaultFault_FaultMessage" />
    <wsdl:fault
wsaw:Action="http://tempuri.org/IPCBackupServerProvider/DisableBackupsSecurityAccessDeniedExceptionFault" name="SecurityAccessDeniedExceptionFault"
message="tns:IPCBackupServerProvider_DisableBackups_SecurityAccessDeniedExceptionFault_FaultMessage" />
    </wsdl:operation>
    <wsdl:operation name="GetBackupConfiguration">
    <wsdl:input
wsaw:Action="http://tempuri.org/IPCBackupServerProvider/GetBackupConfiguration"
message="tns:IPCBackupServerProvider_GetBackupConfiguration_InputMessage" />

```

```

    <wsdl:output
wsaw:Action="http://tempuri.org/IPCBackupServerProvider/GetBackupConfigurationResponse"
message="tns:IPCBackupServerProvider_GetBackupConfiguration_OutputMessage" />
    <wsdl:fault
wsaw:Action="http://tempuri.org/IPCBackupServerProvider/GetBackupConfigurationPCBackupServerF
aultFault" name="PCBackupServerFaultFault"
message="tns:IPCBackupServerProvider_GetBackupConfiguration_PCBackupServerFaultFault_FaultMes
sage" />
    <wsdl:fault
wsaw:Action="http://tempuri.org/IPCBackupServerProvider/GetBackupConfigurationSecurityAccessD
eniedExceptionFault" name="SecurityAccessDeniedExceptionFault"
message="tns:IPCBackupServerProvider_GetBackupConfiguration_SecurityAccessDeniedExceptionFaul
t_FaultMessage" />
    </wsdl:operation>
    <wsdl:operation name="GetDefaultBackupConfiguration">
    <wsdl:input
wsaw:Action="http://tempuri.org/IPCBackupServerProvider/GetDefaultBackupConfiguration"
message="tns:IPCBackupServerProvider_GetDefaultBackupConfiguration_InputMessage" />
    <wsdl:output
wsaw:Action="http://tempuri.org/IPCBackupServerProvider/GetDefaultBackupConfigurationResponse"
message="tns:IPCBackupServerProvider_GetDefaultBackupConfiguration_OutputMessage" />
    <wsdl:fault
wsaw:Action="http://tempuri.org/IPCBackupServerProvider/GetDefaultBackupConfigurationPCBackup
ServerFaultFault" name="PCBackupServerFaultFault"
message="tns:IPCBackupServerProvider_GetDefaultBackupConfiguration_PCBackupServerFaultFault_F
aultMessage" />
    <wsdl:fault
wsaw:Action="http://tempuri.org/IPCBackupServerProvider/GetDefaultBackupConfigurationSecurity
AccessDeniedExceptionFault" name="SecurityAccessDeniedExceptionFault"
message="tns:IPCBackupServerProvider_GetDefaultBackupConfiguration_SecurityAccessDeniedExcept
ionFault_FaultMessage" />
    </wsdl:operation>
    <wsdl:operation name="GetBackupOperationStatus">
    <wsdl:input
wsaw:Action="http://tempuri.org/IPCBackupServerProvider/GetBackupOperationStatus"
message="tns:IPCBackupServerProvider_GetBackupOperationStatus_InputMessage" />
    <wsdl:output
wsaw:Action="http://tempuri.org/IPCBackupServerProvider/GetBackupOperationStatusResponse"
message="tns:IPCBackupServerProvider_GetBackupOperationStatus_OutputMessage" />
    <wsdl:fault
wsaw:Action="http://tempuri.org/IPCBackupServerProvider/GetBackupOperationStatusPCBackupServe
rFaultFault" name="PCBackupServerFaultFault"
message="tns:IPCBackupServerProvider_GetBackupOperationStatus_PCBackupServerFaultFault_FaultM
essage" />
    <wsdl:fault
wsaw:Action="http://tempuri.org/IPCBackupServerProvider/GetBackupOperationStatusSecurityAcces
sDeniedExceptionFault" name="SecurityAccessDeniedExceptionFault"
message="tns:IPCBackupServerProvider_GetBackupOperationStatus_SecurityAccessDeniedExceptionFa
ult_FaultMessage" />
    </wsdl:operation>
    <wsdl:operation name="GetServiceStatus">
    <wsdl:input wsaw:Action="http://tempuri.org/IPCBackupServerProvider/GetServiceStatus"
message="tns:IPCBackupServerProvider_GetServiceStatus_InputMessage" />
    <wsdl:output
wsaw:Action="http://tempuri.org/IPCBackupServerProvider/GetServiceStatusResponse"
message="tns:IPCBackupServerProvider_GetServiceStatus_OutputMessage" />
    <wsdl:fault
wsaw:Action="http://tempuri.org/IPCBackupServerProvider/GetServiceStatusPCBackupServerFaultF
ault" name="PCBackupServerFaultFault"
message="tns:IPCBackupServerProvider_GetServiceStatus_PCBackupServerFaultFault_FaultMessage"
/>
    <wsdl:fault
wsaw:Action="http://tempuri.org/IPCBackupServerProvider/GetServiceStatusSecurityAccessDenie
dExceptionFault" name="SecurityAccessDeniedExceptionFault"
message="tns:IPCBackupServerProvider_GetServiceStatus_SecurityAccessDeniedExceptionFault_Faul
tMessage" />
    </wsdl:operation>
    <wsdl:operation name="GetWaitingOperations">

```

```

    <wsdl:input
wsaw:Action="http://tempuri.org/IPCBackupServerProvider/GetWaitingOperations"
message="tns:IPCBackupServerProvider_GetWaitingOperations_InputMessage" />
    <wsdl:output
wsaw:Action="http://tempuri.org/IPCBackupServerProvider/GetWaitingOperationsResponse"
message="tns:IPCBackupServerProvider_GetWaitingOperations_OutputMessage" />
    <wsdl:fault
wsaw:Action="http://tempuri.org/IPCBackupServerProvider/GetWaitingOperationsPCBackupServerFaultFault" name="PCBackupServerFaultFault"
message="tns:IPCBackupServerProvider_GetWaitingOperations_PCBackupServerFaultFault_FaultMessage" />
    <wsdl:fault
wsaw:Action="http://tempuri.org/IPCBackupServerProvider/GetWaitingOperationsSecurityAccessDeniedExceptionFault" name="SecurityAccessDeniedExceptionFault"
message="tns:IPCBackupServerProvider_GetWaitingOperations_SecurityAccessDeniedExceptionFault_FaultMessage" />
    </wsdl:operation>
    <wsdl:operation name="SetBackupConfiguration">
    <wsdl:input
wsaw:Action="http://tempuri.org/IPCBackupServerProvider/SetBackupConfiguration"
message="tns:IPCBackupServerProvider_SetBackupConfiguration_InputMessage" />
    <wsdl:output
wsaw:Action="http://tempuri.org/IPCBackupServerProvider/SetBackupConfigurationResponse"
message="tns:IPCBackupServerProvider_SetBackupConfiguration_OutputMessage" />
    <wsdl:fault
wsaw:Action="http://tempuri.org/IPCBackupServerProvider/SetBackupConfigurationPCBackupServerFaultFault" name="PCBackupServerFaultFault"
message="tns:IPCBackupServerProvider_SetBackupConfiguration_PCBackupServerFaultFault_FaultMessage" />
    <wsdl:fault
wsaw:Action="http://tempuri.org/IPCBackupServerProvider/SetBackupConfigurationSecurityAccessDeniedExceptionFault" name="SecurityAccessDeniedExceptionFault"
message="tns:IPCBackupServerProvider_SetBackupConfiguration_SecurityAccessDeniedExceptionFault_FaultMessage" />
    </wsdl:operation>
    <wsdl:operation name="GetUsedBytes">
    <wsdl:input wsaw:Action="http://tempuri.org/IPCBackupServerProvider/GetUsedBytes"
message="tns:IPCBackupServerProvider_GetUsedBytes_InputMessage" />
    <wsdl:output
wsaw:Action="http://tempuri.org/IPCBackupServerProvider/GetUsedBytesResponse"
message="tns:IPCBackupServerProvider_GetUsedBytes_OutputMessage" />
    <wsdl:fault
wsaw:Action="http://tempuri.org/IPCBackupServerProvider/GetUsedBytesPCBackupServerFaultFault" name="PCBackupServerFaultFault"
message="tns:IPCBackupServerProvider_GetUsedBytes_PCBackupServerFaultFault_FaultMessage" />
    <wsdl:fault
wsaw:Action="http://tempuri.org/IPCBackupServerProvider/GetUsedBytesSecurityAccessDeniedExceptionFault" name="SecurityAccessDeniedExceptionFault"
message="tns:IPCBackupServerProvider_GetUsedBytes_SecurityAccessDeniedExceptionFault_FaultMessage" />
    </wsdl:operation>
    <wsdl:operation name="StartCleanup">
    <wsdl:input wsaw:Action="http://tempuri.org/IPCBackupServerProvider/StartCleanup"
message="tns:IPCBackupServerProvider_StartCleanup_InputMessage" />
    <wsdl:output
wsaw:Action="http://tempuri.org/IPCBackupServerProvider/StartCleanupResponse"
message="tns:IPCBackupServerProvider_StartCleanup_OutputMessage" />
    <wsdl:fault
wsaw:Action="http://tempuri.org/IPCBackupServerProvider/StartCleanupPCBackupServerFaultFault" name="PCBackupServerFaultFault"
message="tns:IPCBackupServerProvider_StartCleanup_PCBackupServerFaultFault_FaultMessage" />
    <wsdl:fault
wsaw:Action="http://tempuri.org/IPCBackupServerProvider/StartCleanupSecurityAccessDeniedExceptionFault" name="SecurityAccessDeniedExceptionFault"
message="tns:IPCBackupServerProvider_StartCleanup_SecurityAccessDeniedExceptionFault_FaultMessage" />
    </wsdl:operation>
    <wsdl:operation name="CancelCleanup">

```

```

        <wsdl:input wsaw:Action="http://tempuri.org/IPCBackupServerProvider/CancelCleanup"
message="tns:IPCBackupServerProvider_CancelCleanup_InputMessage" />
        <wsdl:output
wsaw:Action="http://tempuri.org/IPCBackupServerProvider/CancelCleanupResponse"
message="tns:IPCBackupServerProvider_CancelCleanup_OutputMessage" />
        <wsdl:fault
wsaw:Action="http://tempuri.org/IPCBackupServerProvider/CancelCleanupPCBackupServerFaultFault"
name="PCBackupServerFaultFault"
message="tns:IPCBackupServerProvider_CancelCleanup_PCBackupServerFaultFault_FaultMessage" />
        <wsdl:fault
wsaw:Action="http://tempuri.org/IPCBackupServerProvider/CancelCleanupSecurityAccessDeniedExceptionFault"
name="SecurityAccessDeniedExceptionFault"
message="tns:IPCBackupServerProvider_CancelCleanup_SecurityAccessDeniedExceptionFault_FaultMessage" />
    </wsdl:operation>
    <wsdl:operation name="StartRepair">
        <wsdl:input wsaw:Action="http://tempuri.org/IPCBackupServerProvider/StartRepair"
message="tns:IPCBackupServerProvider_StartRepair_InputMessage" />
        <wsdl:output
wsaw:Action="http://tempuri.org/IPCBackupServerProvider/StartRepairResponse"
message="tns:IPCBackupServerProvider_StartRepair_OutputMessage" />
        <wsdl:fault
wsaw:Action="http://tempuri.org/IPCBackupServerProvider/StartRepairPCBackupServerFaultFault"
name="PCBackupServerFaultFault"
message="tns:IPCBackupServerProvider_StartRepair_PCBackupServerFaultFault_FaultMessage" />
        <wsdl:fault
wsaw:Action="http://tempuri.org/IPCBackupServerProvider/StartRepairSecurityAccessDeniedExceptionFault"
name="SecurityAccessDeniedExceptionFault"
message="tns:IPCBackupServerProvider_StartRepair_SecurityAccessDeniedExceptionFault_FaultMessage" />
    </wsdl:operation>
    <wsdl:operation name="CancelRepair">
        <wsdl:input wsaw:Action="http://tempuri.org/IPCBackupServerProvider/CancelRepair"
message="tns:IPCBackupServerProvider_CancelRepair_InputMessage" />
        <wsdl:output
wsaw:Action="http://tempuri.org/IPCBackupServerProvider/CancelRepairResponse"
message="tns:IPCBackupServerProvider_CancelRepair_OutputMessage" />
        <wsdl:fault
wsaw:Action="http://tempuri.org/IPCBackupServerProvider/CancelRepairPCBackupServerFaultFault"
name="PCBackupServerFaultFault"
message="tns:IPCBackupServerProvider_CancelRepair_PCBackupServerFaultFault_FaultMessage" />
        <wsdl:fault
wsaw:Action="http://tempuri.org/IPCBackupServerProvider/CancelRepairSecurityAccessDeniedExceptionFault"
name="SecurityAccessDeniedExceptionFault"
message="tns:IPCBackupServerProvider_CancelRepair_SecurityAccessDeniedExceptionFault_FaultMessage" />
    </wsdl:operation>
    <wsdl:operation name="GetLastRepairResult">
        <wsdl:input
wsaw:Action="http://tempuri.org/IPCBackupServerProvider/GetLastRepairResult"
message="tns:IPCBackupServerProvider_GetLastRepairResult_InputMessage" />
        <wsdl:output
wsaw:Action="http://tempuri.org/IPCBackupServerProvider/GetLastRepairResultResponse"
message="tns:IPCBackupServerProvider_GetLastRepairResult_OutputMessage" />
        <wsdl:fault
wsaw:Action="http://tempuri.org/IPCBackupServerProvider/GetLastRepairResultPCBackupServerFaultFault"
name="PCBackupServerFaultFault"
message="tns:IPCBackupServerProvider_GetLastRepairResult_PCBackupServerFaultFault_FaultMessage" />
        <wsdl:fault
wsaw:Action="http://tempuri.org/IPCBackupServerProvider/GetLastRepairResultSecurityAccessDeniedExceptionFault"
name="SecurityAccessDeniedExceptionFault"
message="tns:IPCBackupServerProvider_GetLastRepairResult_SecurityAccessDeniedExceptionFault_FaultMessage" />
    </wsdl:operation>
    <wsdl:operation name="StartConsistencyChecker">
        <wsdl:input
wsaw:Action="http://tempuri.org/IPCBackupServerProvider/StartConsistencyChecker"
message="tns:IPCBackupServerProvider_StartConsistencyChecker_InputMessage" />

```

```

    <wsdl:output
wsaw:Action="http://tempuri.org/IPCBackupServerProvider/StartConsistencyCheckerResponse"
message="tns:IPCBackupServerProvider_StartConsistencyChecker_OutputMessage" />
    <wsdl:fault
wsaw:Action="http://tempuri.org/IPCBackupServerProvider/StartConsistencyCheckerPCBackupServer
FaultFault" name="PCBackupServerFaultFault"
message="tns:IPCBackupServerProvider_StartConsistencyChecker_PCBackupServerFaultFault_FaultMe
ssage" />
    <wsdl:fault
wsaw:Action="http://tempuri.org/IPCBackupServerProvider/StartConsistencyCheckerSecurityAccess
DeniedExceptionFault" name="SecurityAccessDeniedExceptionFault"
message="tns:IPCBackupServerProvider_StartConsistencyChecker_SecurityAccessDeniedExceptionFau
lt_FaultMessage" />
    </wsdl:operation>
    <wsdl:operation name="CancelConsistencyChecker">
    <wsdl:input
wsaw:Action="http://tempuri.org/IPCBackupServerProvider/CancelConsistencyChecker"
message="tns:IPCBackupServerProvider_CancelConsistencyChecker_InputMessage" />
    <wsdl:output
wsaw:Action="http://tempuri.org/IPCBackupServerProvider/CancelConsistencyCheckerResponse"
message="tns:IPCBackupServerProvider_CancelConsistencyChecker_OutputMessage" />
    <wsdl:fault
wsaw:Action="http://tempuri.org/IPCBackupServerProvider/CancelConsistencyCheckerPCBackupServe
rFaultFault" name="PCBackupServerFaultFault"
message="tns:IPCBackupServerProvider_CancelConsistencyChecker_PCBackupServerFaultFault_FaultM
essage" />
    <wsdl:fault
wsaw:Action="http://tempuri.org/IPCBackupServerProvider/CancelConsistencyCheckerSecurityAcces
sDeniedExceptionFault" name="SecurityAccessDeniedExceptionFault"
message="tns:IPCBackupServerProvider_CancelConsistencyChecker_SecurityAccessDeniedExceptionFau
lt_FaultMessage" />
    </wsdl:operation>
    <wsdl:operation name="Remove">
    <wsdl:input wsaw:Action="http://tempuri.org/IPCBackupServerProvider/Remove"
message="tns:IPCBackupServerProvider_Remove_InputMessage" />
    <wsdl:output wsaw:Action="http://tempuri.org/IPCBackupServerProvider/RemoveResponse"
message="tns:IPCBackupServerProvider_Remove_OutputMessage" />
    <wsdl:fault
wsaw:Action="http://tempuri.org/IPCBackupServerProvider/RemovePCBackupServerFaultFault"
name="PCBackupServerFaultFault"
message="tns:IPCBackupServerProvider_Remove_PCBackupServerFaultFault_FaultMessage" />
    <wsdl:fault
wsaw:Action="http://tempuri.org/IPCBackupServerProvider/RemoveSecurityAccessDeniedExceptionFa
ult" name="SecurityAccessDeniedExceptionFault"
message="tns:IPCBackupServerProvider_Remove_SecurityAccessDeniedExceptionFault_FaultMessage"
/>
    </wsdl:operation>
    <wsdl:operation name="CalculateVolumeAsync">
    <wsdl:input
wsaw:Action="http://tempuri.org/IPCBackupServerProvider/CalculateVolumeAsync"
message="tns:IPCBackupServerProvider_CalculateVolumeAsync_InputMessage" />
    <wsdl:output
wsaw:Action="http://tempuri.org/IPCBackupServerProvider/CalculateVolumeAsyncResponse"
message="tns:IPCBackupServerProvider CalculateVolumeAsync OutputMessage" />
    <wsdl:fault
wsaw:Action="http://tempuri.org/IPCBackupServerProvider/CalculateVolumeAsyncPCBackupServerFau
ltFault" name="PCBackupServerFaultFault"
message="tns:IPCBackupServerProvider CalculateVolumeAsync PCBackupServerFaultFault FaultMessa
ge" />
    <wsdl:fault
wsaw:Action="http://tempuri.org/IPCBackupServerProvider/CalculateVolumeAsyncSecurityAccessDen
iedExceptionFault" name="SecurityAccessDeniedExceptionFault"
message="tns:IPCBackupServerProvider CalculateVolumeAsync SecurityAccessDeniedExceptionFault
FaultMessage" />
    </wsdl:operation>
    <wsdl:operation name="GetFolderChildren">
    <wsdl:input wsaw:Action="http://tempuri.org/IPCBackupServerProvider/GetFolderChildren"
message="tns:IPCBackupServerProvider_GetFolderChildren_InputMessage" />

```

```

    <wsdl:output
wsaw:Action="http://tempuri.org/IPCBackupServerProvider/GetFolderChildrenResponse"
message="tns:IPCBackupServerProvider_GetFolderChildren_OutputMessage" />
    <wsdl:fault
wsaw:Action="http://tempuri.org/IPCBackupServerProvider/GetFolderChildrenPCBackupServerFaultF
ault" name="PCBackupServerFaultFault"
message="tns:IPCBackupServerProvider_GetFolderChildren_PCBackupServerFaultFault_FaultMessage"
/>
    <wsdl:fault
wsaw:Action="http://tempuri.org/IPCBackupServerProvider/GetFolderChildrenSecurityAccessDenied
ExceptionFault" name="SecurityAccessDeniedExceptionFault"
message="tns:IPCBackupServerProvider_GetFolderChildren_SecurityAccessDeniedExceptionFault_Fau
ltMessage" />
    </wsdl:operation>
    <wsdl:operation name="GetConnectedVolumes">
    <wsdl:input
wsaw:Action="http://tempuri.org/IPCBackupServerProvider/GetConnectedVolumes"
message="tns:IPCBackupServerProvider_GetConnectedVolumes_InputMessage" />
    <wsdl:output
wsaw:Action="http://tempuri.org/IPCBackupServerProvider/GetConnectedVolumesResponse"
message="tns:IPCBackupServerProvider_GetConnectedVolumes_OutputMessage" />
    <wsdl:fault
wsaw:Action="http://tempuri.org/IPCBackupServerProvider/GetConnectedVolumesPCBackupServerFaul
tFault" name="PCBackupServerFaultFault"
message="tns:IPCBackupServerProvider_GetConnectedVolumes_PCBackupServerFaultFault_FaultMessag
e" />
    <wsdl:fault
wsaw:Action="http://tempuri.org/IPCBackupServerProvider/GetConnectedVolumesSecurityAccessDeni
edExceptionFault" name="SecurityAccessDeniedExceptionFault"
message="tns:IPCBackupServerProvider_GetConnectedVolumes_SecurityAccessDeniedExceptionFault_F
aultMessage" />
    </wsdl:operation>
    <wsdl:operation name="CleanFolderSizeCalculation">
    <wsdl:input
wsaw:Action="http://tempuri.org/IPCBackupServerProvider/CleanFolderSizeCalculation"
message="tns:IPCBackupServerProvider_CleanFolderSizeCalculation_InputMessage" />
    </wsdl:operation>
    <wsdl:operation name="StartBackup">
    <wsdl:input wsaw:Action="http://tempuri.org/IPCBackupServerProvider/StartBackup"
message="tns:IPCBackupServerProvider_StartBackup_InputMessage" />
    <wsdl:output
wsaw:Action="http://tempuri.org/IPCBackupServerProvider/StartBackupResponse"
message="tns:IPCBackupServerProvider_StartBackup_OutputMessage" />
    <wsdl:fault
wsaw:Action="http://tempuri.org/IPCBackupServerProvider/StartBackupPCBackupServerFaultFault"
name="PCBackupServerFaultFault"
message="tns:IPCBackupServerProvider_StartBackup_PCBackupServerFaultFault_FaultMessage" />
    <wsdl:fault
wsaw:Action="http://tempuri.org/IPCBackupServerProvider/StartBackupSecurityAccessDeniedExcept
ionFault" name="SecurityAccessDeniedExceptionFault"
message="tns:IPCBackupServerProvider_StartBackup_SecurityAccessDeniedExceptionFault_FaultMess
age" />
    </wsdl:operation>
    <wsdl:operation name="CancelBackup">
    <wsdl:input wsaw:Action="http://tempuri.org/IPCBackupServerProvider/CancelBackup"
message="tns:IPCBackupServerProvider_CancelBackup_InputMessage" />
    <wsdl:output
wsaw:Action="http://tempuri.org/IPCBackupServerProvider/CancelBackupResponse"
message="tns:IPCBackupServerProvider_CancelBackup_OutputMessage" />
    <wsdl:fault
wsaw:Action="http://tempuri.org/IPCBackupServerProvider/CancelBackupPCBackupServerFaultFault"
name="PCBackupServerFaultFault"
message="tns:IPCBackupServerProvider_CancelBackup_PCBackupServerFaultFault_FaultMessage" />
    <wsdl:fault
wsaw:Action="http://tempuri.org/IPCBackupServerProvider/CancelBackupSecurityAccessDeniedExcep
tionFault" name="SecurityAccessDeniedExceptionFault"
message="tns:IPCBackupServerProvider_CancelBackup_SecurityAccessDeniedExceptionFault_FaultMes
sage" />
    </wsdl:operation>

```



```

        <wsdl:operation name="StartBackupService">
            <wsdl:input wsaw:Action="http://tempuri.org/IPCBackupServerProvider/StartBackupService"
            message="tns:IPCBackupServerProvider_StartBackupService_InputMessage" />
            <wsdl:output
            wsaw:Action="http://tempuri.org/IPCBackupServerProvider/StartBackupServiceResponse"
            message="tns:IPCBackupServerProvider_StartBackupService_OutputMessage" />
            <wsdl:fault
            wsaw:Action="http://tempuri.org/IPCBackupServerProvider/StartBackupServicePCBackupServerFault
            Fault" name="PCBackupServerFaultFault"
            message="tns:IPCBackupServerProvider_StartBackupService_PCBackupServerFaultFault_FaultMessage
            " />
            <wsdl:fault
            wsaw:Action="http://tempuri.org/IPCBackupServerProvider/StartBackupServiceSecurityAccessDenie
            dExceptionFault" name="SecurityAccessDeniedExceptionFault"
            message="tns:IPCBackupServerProvider_StartBackupService_SecurityAccessDeniedExceptionFault_Fa
            ultMessage" />
        </wsdl:operation>
        <wsdl:operation name="StopBackupService">
            <wsdl:input wsaw:Action="http://tempuri.org/IPCBackupServerProvider/StopBackupService"
            message="tns:IPCBackupServerProvider_StopBackupService_InputMessage" />
            <wsdl:output
            wsaw:Action="http://tempuri.org/IPCBackupServerProvider/StopBackupServiceResponse"
            message="tns:IPCBackupServerProvider_StopBackupService_OutputMessage" />
            <wsdl:fault
            wsaw:Action="http://tempuri.org/IPCBackupServerProvider/StopBackupServicePCBackupServerFaultF
            ault" name="PCBackupServerFaultFault"
            message="tns:IPCBackupServerProvider_StopBackupService_PCBackupServerFaultFault_FaultMessage"
            />
            <wsdl:fault
            wsaw:Action="http://tempuri.org/IPCBackupServerProvider/StopBackupServiceSecurityAccessDenied
            ExceptionFault" name="SecurityAccessDeniedExceptionFault"
            message="tns:IPCBackupServerProvider_StopBackupService_SecurityAccessDeniedExceptionFault_Fau
            ltMessage" />
        </wsdl:operation>
        <wsdl:operation name="NotifyBackupOperationStatusChange">
            <wsdl:output
            wsaw:Action="http://tempuri.org/IPCBackupServerProvider/NotifyBackupOperationStatusChange"
            message="tns:IPCBackupServerProvider_NotifyBackupOperationStatusChange_OutputCallbackMessage"
            />
        </wsdl:operation>
        <wsdl:operation name="VolumeCalculatorProgress">
            <wsdl:output
            wsaw:Action="http://tempuri.org/IPCBackupServerProvider/VolumeCalculatorProgress"
            message="tns:IPCBackupServerProvider_VolumeCalculatorProgress_OutputCallbackMessage" />
        </wsdl:operation>
        <wsdl:operation name="NotifyServiceStatusChange">
            <wsdl:output
            wsaw:Action="http://tempuri.org/IPCBackupServerProvider/NotifyServiceStatusChange"
            message="tns:IPCBackupServerProvider_NotifyServiceStatusChange_OutputCallbackMessage" />
        </wsdl:operation>
        <wsdl:operation name="NotifyBackupClientProviderStatus">
            <wsdl:output
            wsaw:Action="http://tempuri.org/IPCBackupServerProvider/NotifyBackupClientProviderStatus"
            message="tns:IPCBackupServerProvider_NotifyBackupClientProviderStatus_OutputCallbackMessage"
            />
        </wsdl:operation>
    </wsdl:portType>
    <wsdl:binding name="CustomBinding IPCBackupServerProvider"
    type="tns:IPCBackupServerProvider">
        <wsp:PolicyReference URI="#CustomBinding_IPCBackupServerProvider_policy" />
        <soap12:binding transport="http://schemas.microsoft.com/soap/tcp" />
        <wsdl:operation name="Register">
            <soap12:operation soapAction="http://tempuri.org/IPCBackupServerProvider/Register"
            style="document" />
            <wsdl:input>
                <soap12:body use="literal" />
            </wsdl:input>
            <wsdl:output>
                <soap12:body use="literal" />
            </wsdl:output>
        </wsdl:operation>
    </wsdl:binding>

```

```

        </wsdl:output>
        <wsdl:fault name="SecurityAccessDeniedExceptionFault">
          <soap12:fault use="literal" name="SecurityAccessDeniedExceptionFault" namespace="" />
        </wsdl:fault>
      </wsdl:operation>
      <wsdl:operation name="GetClients">
        <soap12:operation soapAction="http://tempuri.org/IPCBakupServerProvider/GetClients"
style="document" />
        <wsdl:input>
          <soap12:body use="literal" />
        </wsdl:input>
        <wsdl:output>
          <soap12:body use="literal" />
        </wsdl:output>
        <wsdl:fault name="PCBackupServerFaultFault">
          <soap12:fault use="literal" name="PCBackupServerFaultFault" namespace="" />
        </wsdl:fault>
        <wsdl:fault name="SecurityAccessDeniedExceptionFault">
          <soap12:fault use="literal" name="SecurityAccessDeniedExceptionFault" namespace="" />
        </wsdl:fault>
      </wsdl:operation>
      <wsdl:operation name="GetClient">
        <soap12:operation soapAction="http://tempuri.org/IPCBakupServerProvider/GetClient"
style="document" />
        <wsdl:input>
          <soap12:body use="literal" />
        </wsdl:input>
        <wsdl:output>
          <soap12:body use="literal" />
        </wsdl:output>
        <wsdl:fault name="PCBackupServerFaultFault">
          <soap12:fault use="literal" name="PCBackupServerFaultFault" namespace="" />
        </wsdl:fault>
        <wsdl:fault name="SecurityAccessDeniedExceptionFault">
          <soap12:fault use="literal" name="SecurityAccessDeniedExceptionFault" namespace="" />
        </wsdl:fault>
      </wsdl:operation>
      <wsdl:operation name="OnBattery">
        <soap12:operation soapAction="http://tempuri.org/IPCBakupServerProvider/OnBattery"
style="document" />
        <wsdl:input>
          <soap12:body use="literal" />
        </wsdl:input>
        <wsdl:output>
          <soap12:body use="literal" />
        </wsdl:output>
        <wsdl:fault name="PCBackupServerFaultFault">
          <soap12:fault use="literal" name="PCBackupServerFaultFault" namespace="" />
        </wsdl:fault>
        <wsdl:fault name="SecurityAccessDeniedExceptionFault">
          <soap12:fault use="literal" name="SecurityAccessDeniedExceptionFault" namespace="" />
        </wsdl:fault>
      </wsdl:operation>
      <wsdl:operation name="GetClientJobs">
        <soap12:operation soapAction="http://tempuri.org/IPCBakupServerProvider/GetClientJobs"
style="document" />
        <wsdl:input>
          <soap12:body use="literal" />
        </wsdl:input>
        <wsdl:output>
          <soap12:body use="literal" />
        </wsdl:output>
        <wsdl:fault name="PCBackupServerFaultFault">
          <soap12:fault use="literal" name="PCBackupServerFaultFault" namespace="" />
        </wsdl:fault>
        <wsdl:fault name="SecurityAccessDeniedExceptionFault">
          <soap12:fault use="literal" name="SecurityAccessDeniedExceptionFault" namespace="" />
        </wsdl:fault>
      </wsdl:operation>

```

```

    <wsdl:operation name="GetVolumeJobs">
      <soap12:operation soapAction="http://tempuri.org/IPCBakupServerProvider/GetVolumeJobs"
style="document" />
      <wsdl:input>
        <soap12:body use="literal" />
      </wsdl:input>
      <wsdl:output>
        <soap12:body use="literal" />
      </wsdl:output>
      <wsdl:fault name="PCBackupServerFaultFault">
        <soap12:fault use="literal" name="PCBackupServerFaultFault" namespace="" />
      </wsdl:fault>
      <wsdl:fault name="SecurityAccessDeniedExceptionFault">
        <soap12:fault use="literal" name="SecurityAccessDeniedExceptionFault" namespace="" />
      </wsdl:fault>
    </wsdl:operation>
    <wsdl:operation name="GetClientVolumes">
      <soap12:operation
soapAction="http://tempuri.org/IPCBakupServerProvider/GetClientVolumes" style="document" />
      <wsdl:input>
        <soap12:body use="literal" />
      </wsdl:input>
      <wsdl:output>
        <soap12:body use="literal" />
      </wsdl:output>
      <wsdl:fault name="PCBackupServerFaultFault">
        <soap12:fault use="literal" name="PCBackupServerFaultFault" namespace="" />
      </wsdl:fault>
      <wsdl:fault name="SecurityAccessDeniedExceptionFault">
        <soap12:fault use="literal" name="SecurityAccessDeniedExceptionFault" namespace="" />
      </wsdl:fault>
    </wsdl:operation>
    <wsdl:operation name="SetClientJobDescription">
      <soap12:operation
soapAction="http://tempuri.org/IPCBakupServerProvider/SetClientJobDescription"
style="document" />
      <wsdl:input>
        <soap12:body use="literal" />
      </wsdl:input>
      <wsdl:output>
        <soap12:body use="literal" />
      </wsdl:output>
      <wsdl:fault name="PCBackupServerFaultFault">
        <soap12:fault use="literal" name="PCBackupServerFaultFault" namespace="" />
      </wsdl:fault>
      <wsdl:fault name="SecurityAccessDeniedExceptionFault">
        <soap12:fault use="literal" name="SecurityAccessDeniedExceptionFault" namespace="" />
      </wsdl:fault>
    </wsdl:operation>
    <wsdl:operation name="SetClientJobRetentionState">
      <soap12:operation
soapAction="http://tempuri.org/IPCBakupServerProvider/SetClientJobRetentionState"
style="document" />
      <wsdl:input>
        <soap12:body use="literal" />
      </wsdl:input>
      <wsdl:output>
        <soap12:body use="literal" />
      </wsdl:output>
      <wsdl:fault name="PCBackupServerFaultFault">
        <soap12:fault use="literal" name="PCBackupServerFaultFault" namespace="" />
      </wsdl:fault>
      <wsdl:fault name="SecurityAccessDeniedExceptionFault">
        <soap12:fault use="literal" name="SecurityAccessDeniedExceptionFault" namespace="" />
      </wsdl:fault>
    </wsdl:operation>
    <wsdl:operation name="SetClientVolumeStatus">

```

```

    <soap12:operation
soapAction="http://tempuri.org/IPCBBackupServerProvider/SetClientVolumeStatus"
style="document" />
    <wsdl:input>
        <soap12:body use="literal" />
    </wsdl:input>
    <wsdl:output>
        <soap12:body use="literal" />
    </wsdl:output>
    <wsdl:fault name="PCBackupServerFaultFault">
        <soap12:fault use="literal" name="PCBackupServerFaultFault" namespace="" />
    </wsdl:fault>
    <wsdl:fault name="SecurityAccessDeniedExceptionFault">
        <soap12:fault use="literal" name="SecurityAccessDeniedExceptionFault" namespace="" />
    </wsdl:fault>
</wsdl:operation>
<wsdl:operation name="SetExcludedFolders">
    <soap12:operation
soapAction="http://tempuri.org/IPCBBackupServerProvider/SetExcludedFolders" style="document"
/>
    <wsdl:input>
        <soap12:body use="literal" />
    </wsdl:input>
    <wsdl:output>
        <soap12:body use="literal" />
    </wsdl:output>
    <wsdl:fault name="SecurityAccessDeniedExceptionFault">
        <soap12:fault use="literal" name="SecurityAccessDeniedExceptionFault" namespace="" />
    </wsdl:fault>
    <wsdl:fault name="PCBackupServerFaultFault">
        <soap12:fault use="literal" name="PCBackupServerFaultFault" namespace="" />
    </wsdl:fault>
</wsdl:operation>
<wsdl:operation name="EnableBackups">
    <soap12:operation soapAction="http://tempuri.org/IPCBBackupServerProvider/EnableBackups"
style="document" />
    <wsdl:input>
        <soap12:body use="literal" />
    </wsdl:input>
    <wsdl:output>
        <soap12:body use="literal" />
    </wsdl:output>
    <wsdl:fault name="PCBackupServerFaultFault">
        <soap12:fault use="literal" name="PCBackupServerFaultFault" namespace="" />
    </wsdl:fault>
    <wsdl:fault name="SecurityAccessDeniedExceptionFault">
        <soap12:fault use="literal" name="SecurityAccessDeniedExceptionFault" namespace="" />
    </wsdl:fault>
</wsdl:operation>
<wsdl:operation name="DisableBackups">
    <soap12:operation
soapAction="http://tempuri.org/IPCBBackupServerProvider/DisableBackups" style="document" />
    <wsdl:input>
        <soap12:body use="literal" />
    </wsdl:input>
    <wsdl:output>
        <soap12:body use="literal" />
    </wsdl:output>
    <wsdl:fault name="PCBackupServerFaultFault">
        <soap12:fault use="literal" name="PCBackupServerFaultFault" namespace="" />
    </wsdl:fault>
    <wsdl:fault name="SecurityAccessDeniedExceptionFault">
        <soap12:fault use="literal" name="SecurityAccessDeniedExceptionFault" namespace="" />
    </wsdl:fault>
</wsdl:operation>
<wsdl:operation name="GetBackupConfiguration">
    <soap12:operation
soapAction="http://tempuri.org/IPCBBackupServerProvider/GetBackupConfiguration"
style="document" />

```

```

    <wsdl:input>
      <soap12:body use="literal" />
    </wsdl:input>
  <wsdl:output>
    <soap12:body use="literal" />
  </wsdl:output>
  <wsdl:fault name="PCBackupServerFaultFault">
    <soap12:fault use="literal" name="PCBackupServerFaultFault" namespace="" />
  </wsdl:fault>
  <wsdl:fault name="SecurityAccessDeniedExceptionFault">
    <soap12:fault use="literal" name="SecurityAccessDeniedExceptionFault" namespace="" />
  </wsdl:fault>
</wsdl:operation>
<wsdl:operation name="GetDefaultBackupConfiguration">
  <soap12:operation
soapAction="http://tempuri.org/IPBackupServerProvider/GetDefaultBackupConfiguration"
style="document" />
  <wsdl:input>
    <soap12:body use="literal" />
  </wsdl:input>
  <wsdl:output>
    <soap12:body use="literal" />
  </wsdl:output>
  <wsdl:fault name="PCBackupServerFaultFault">
    <soap12:fault use="literal" name="PCBackupServerFaultFault" namespace="" />
  </wsdl:fault>
  <wsdl:fault name="SecurityAccessDeniedExceptionFault">
    <soap12:fault use="literal" name="SecurityAccessDeniedExceptionFault" namespace="" />
  </wsdl:fault>
</wsdl:operation>
<wsdl:operation name="GetBackupOperationStatus">
  <soap12:operation
soapAction="http://tempuri.org/IPBackupServerProvider/GetBackupOperationStatus"
style="document" />
  <wsdl:input>
    <soap12:body use="literal" />
  </wsdl:input>
  <wsdl:output>
    <soap12:body use="literal" />
  </wsdl:output>
  <wsdl:fault name="PCBackupServerFaultFault">
    <soap12:fault use="literal" name="PCBackupServerFaultFault" namespace="" />
  </wsdl:fault>
  <wsdl:fault name="SecurityAccessDeniedExceptionFault">
    <soap12:fault use="literal" name="SecurityAccessDeniedExceptionFault" namespace="" />
  </wsdl:fault>
</wsdl:operation>
<wsdl:operation name="GetServiceStatus">
  <soap12:operation
soapAction="http://tempuri.org/IPBackupServerProvider/GetServiceStatus" style="document" />
  <wsdl:input>
    <soap12:body use="literal" />
  </wsdl:input>
  <wsdl:output>
    <soap12:body use="literal" />
  </wsdl:output>
  <wsdl:fault name="PCBackupServerFaultFault">
    <soap12:fault use="literal" name="PCBackupServerFaultFault" namespace="" />
  </wsdl:fault>
  <wsdl:fault name="SecurityAccessDeniedExceptionFault">
    <soap12:fault use="literal" name="SecurityAccessDeniedExceptionFault" namespace="" />
  </wsdl:fault>
</wsdl:operation>
<wsdl:operation name="GetWaitingOperations">
  <soap12:operation
soapAction="http://tempuri.org/IPBackupServerProvider/GetWaitingOperations" style="document"
/>
  <wsdl:input>
    <soap12:body use="literal" />

```

```

    </wsdl:input>
    <wsdl:output>
      <soap12:body use="literal" />
    </wsdl:output>
    <wsdl:fault name="PCBackupServerFaultFault">
      <soap12:fault use="literal" name="PCBackupServerFaultFault" namespace="" />
    </wsdl:fault>
    <wsdl:fault name="SecurityAccessDeniedExceptionFault">
      <soap12:fault use="literal" name="SecurityAccessDeniedExceptionFault" namespace="" />
    </wsdl:fault>
  </wsdl:operation>
  <wsdl:operation name="SetBackupConfiguration">
    <soap12:operation
soapAction="http://tempuri.org/IPBackupServerProvider/SetBackupConfiguration"
style="document" />
    <wsdl:input>
      <soap12:body use="literal" />
    </wsdl:input>
    <wsdl:output>
      <soap12:body use="literal" />
    </wsdl:output>
    <wsdl:fault name="PCBackupServerFaultFault">
      <soap12:fault use="literal" name="PCBackupServerFaultFault" namespace="" />
    </wsdl:fault>
    <wsdl:fault name="SecurityAccessDeniedExceptionFault">
      <soap12:fault use="literal" name="SecurityAccessDeniedExceptionFault" namespace="" />
    </wsdl:fault>
  </wsdl:operation>
  <wsdl:operation name="GetUsedBytes">
    <soap12:operation soapAction="http://tempuri.org/IPBackupServerProvider/GetUsedBytes"
style="document" />
    <wsdl:input>
      <soap12:body use="literal" />
    </wsdl:input>
    <wsdl:output>
      <soap12:body use="literal" />
    </wsdl:output>
    <wsdl:fault name="PCBackupServerFaultFault">
      <soap12:fault use="literal" name="PCBackupServerFaultFault" namespace="" />
    </wsdl:fault>
    <wsdl:fault name="SecurityAccessDeniedExceptionFault">
      <soap12:fault use="literal" name="SecurityAccessDeniedExceptionFault" namespace="" />
    </wsdl:fault>
  </wsdl:operation>
  <wsdl:operation name="StartCleanup">
    <soap12:operation soapAction="http://tempuri.org/IPBackupServerProvider/StartCleanup"
style="document" />
    <wsdl:input>
      <soap12:body use="literal" />
    </wsdl:input>
    <wsdl:output>
      <soap12:body use="literal" />
    </wsdl:output>
    <wsdl:fault name="PCBackupServerFaultFault">
      <soap12:fault use="literal" name="PCBackupServerFaultFault" namespace="" />
    </wsdl:fault>
    <wsdl:fault name="SecurityAccessDeniedExceptionFault">
      <soap12:fault use="literal" name="SecurityAccessDeniedExceptionFault" namespace="" />
    </wsdl:fault>
  </wsdl:operation>
  <wsdl:operation name="CancelCleanup">
    <soap12:operation soapAction="http://tempuri.org/IPBackupServerProvider/CancelCleanup"
style="document" />
    <wsdl:input>
      <soap12:body use="literal" />
    </wsdl:input>
    <wsdl:output>
      <soap12:body use="literal" />
    </wsdl:output>
  </wsdl:operation>

```

```

        <wsdl:fault name="PCBackupServerFaultFault">
            <soap12:fault use="literal" name="PCBackupServerFaultFault" namespace="" />
        </wsdl:fault>
        <wsdl:fault name="SecurityAccessDeniedExceptionFault">
            <soap12:fault use="literal" name="SecurityAccessDeniedExceptionFault" namespace="" />
        </wsdl:fault>
    </wsdl:operation>
    <wsdl:operation name="StartRepair">
        <soap12:operation soapAction="http://tempuri.org/IPCBBackupServerProvider/StartRepair"
style="document" />
        <wsdl:input>
            <soap12:body use="literal" />
        </wsdl:input>
        <wsdl:output>
            <soap12:body use="literal" />
        </wsdl:output>
        <wsdl:fault name="PCBackupServerFaultFault">
            <soap12:fault use="literal" name="PCBackupServerFaultFault" namespace="" />
        </wsdl:fault>
        <wsdl:fault name="SecurityAccessDeniedExceptionFault">
            <soap12:fault use="literal" name="SecurityAccessDeniedExceptionFault" namespace="" />
        </wsdl:fault>
    </wsdl:operation>
    <wsdl:operation name="CancelRepair">
        <soap12:operation soapAction="http://tempuri.org/IPCBBackupServerProvider/CancelRepair"
style="document" />
        <wsdl:input>
            <soap12:body use="literal" />
        </wsdl:input>
        <wsdl:output>
            <soap12:body use="literal" />
        </wsdl:output>
        <wsdl:fault name="PCBackupServerFaultFault">
            <soap12:fault use="literal" name="PCBackupServerFaultFault" namespace="" />
        </wsdl:fault>
        <wsdl:fault name="SecurityAccessDeniedExceptionFault">
            <soap12:fault use="literal" name="SecurityAccessDeniedExceptionFault" namespace="" />
        </wsdl:fault>
    </wsdl:operation>
    <wsdl:operation name="GetLastRepairResult">
        <soap12:operation
soapAction="http://tempuri.org/IPCBBackupServerProvider/GetLastRepairResult" style="document"
/>
        <wsdl:input>
            <soap12:body use="literal" />
        </wsdl:input>
        <wsdl:output>
            <soap12:body use="literal" />
        </wsdl:output>
        <wsdl:fault name="PCBackupServerFaultFault">
            <soap12:fault use="literal" name="PCBackupServerFaultFault" namespace="" />
        </wsdl:fault>
        <wsdl:fault name="SecurityAccessDeniedExceptionFault">
            <soap12:fault use="literal" name="SecurityAccessDeniedExceptionFault" namespace="" />
        </wsdl:fault>
    </wsdl:operation>
    <wsdl:operation name="StartConsistencyChecker">
        <soap12:operation
soapAction="http://tempuri.org/IPCBBackupServerProvider/StartConsistencyChecker"
style="document" />
        <wsdl:input>
            <soap12:body use="literal" />
        </wsdl:input>
        <wsdl:output>
            <soap12:body use="literal" />
        </wsdl:output>
        <wsdl:fault name="PCBackupServerFaultFault">
            <soap12:fault use="literal" name="PCBackupServerFaultFault" namespace="" />
        </wsdl:fault>
    </wsdl:operation>

```

```

        <wsdl:fault name="SecurityAccessDeniedExceptionFault">
          <soap12:fault use="literal" name="SecurityAccessDeniedExceptionFault" namespace="" />
        </wsdl:fault>
      </wsdl:operation>
    <wsdl:operation name="CancelConsistencyChecker">
      <soap12:operation
soapAction="http://tempuri.org/IPCBBackupServerProvider/CancelConsistencyChecker"
style="document" />
      <wsdl:input>
        <soap12:body use="literal" />
      </wsdl:input>
      <wsdl:output>
        <soap12:body use="literal" />
      </wsdl:output>
      <wsdl:fault name="PCBackupServerFaultFault">
        <soap12:fault use="literal" name="PCBackupServerFaultFault" namespace="" />
      </wsdl:fault>
      <wsdl:fault name="SecurityAccessDeniedExceptionFault">
        <soap12:fault use="literal" name="SecurityAccessDeniedExceptionFault" namespace="" />
      </wsdl:fault>
    </wsdl:operation>
    <wsdl:operation name="Remove">
      <soap12:operation soapAction="http://tempuri.org/IPCBBackupServerProvider/Remove"
style="document" />
      <wsdl:input>
        <soap12:body use="literal" />
      </wsdl:input>
      <wsdl:output>
        <soap12:body use="literal" />
      </wsdl:output>
      <wsdl:fault name="PCBackupServerFaultFault">
        <soap12:fault use="literal" name="PCBackupServerFaultFault" namespace="" />
      </wsdl:fault>
      <wsdl:fault name="SecurityAccessDeniedExceptionFault">
        <soap12:fault use="literal" name="SecurityAccessDeniedExceptionFault" namespace="" />
      </wsdl:fault>
    </wsdl:operation>
    <wsdl:operation name="CalculateVolumeAsync">
      <soap12:operation
soapAction="http://tempuri.org/IPCBBackupServerProvider/CalculateVolumeAsync" style="document"
/>
      <wsdl:input>
        <soap12:body use="literal" />
      </wsdl:input>
      <wsdl:output>
        <soap12:body use="literal" />
      </wsdl:output>
      <wsdl:fault name="PCBackupServerFaultFault">
        <soap12:fault use="literal" name="PCBackupServerFaultFault" namespace="" />
      </wsdl:fault>
      <wsdl:fault name="SecurityAccessDeniedExceptionFault">
        <soap12:fault use="literal" name="SecurityAccessDeniedExceptionFault" namespace="" />
      </wsdl:fault>
    </wsdl:operation>
    <wsdl:operation name="GetFolderChildren">
      <soap12:operation
soapAction="http://tempuri.org/IPCBBackupServerProvider/GetFolderChildren" style="document" />
      <wsdl:input>
        <soap12:body use="literal" />
      </wsdl:input>
      <wsdl:output>
        <soap12:body use="literal" />
      </wsdl:output>
      <wsdl:fault name="PCBackupServerFaultFault">
        <soap12:fault use="literal" name="PCBackupServerFaultFault" namespace="" />
      </wsdl:fault>
      <wsdl:fault name="SecurityAccessDeniedExceptionFault">
        <soap12:fault use="literal" name="SecurityAccessDeniedExceptionFault" namespace="" />
      </wsdl:fault>
    </wsdl:operation>
  </wsdl:operations>

```



```

    </wsdl:operation>
    <wsdl:operation name="GetConnectedVolumes">
      <soap12:operation
soapAction="http://tempuri.org/IPCBBackupServerProvider/GetConnectedVolumes" style="document"
/>
      <wsdl:input>
        <soap12:body use="literal" />
      </wsdl:input>
      <wsdl:output>
        <soap12:body use="literal" />
      </wsdl:output>
      <wsdl:fault name="PCBackupServerFaultFault">
        <soap12:fault use="literal" name="PCBackupServerFaultFault" namespace="" />
      </wsdl:fault>
      <wsdl:fault name="SecurityAccessDeniedExceptionFault">
        <soap12:fault use="literal" name="SecurityAccessDeniedExceptionFault" namespace="" />
      </wsdl:fault>
    </wsdl:operation>
    <wsdl:operation name="CleanFolderSizeCalculation">
      <soap12:operation
soapAction="http://tempuri.org/IPCBBackupServerProvider/CleanFolderSizeCalculation"
style="document" />
      <wsdl:input>
        <soap12:body use="literal" />
      </wsdl:input>
    </wsdl:operation>
    <wsdl:operation name="StartBackup">
      <soap12:operation soapAction="http://tempuri.org/IPCBBackupServerProvider/StartBackup"
style="document" />
      <wsdl:input>
        <soap12:body use="literal" />
      </wsdl:input>
      <wsdl:output>
        <soap12:body use="literal" />
      </wsdl:output>
      <wsdl:fault name="PCBackupServerFaultFault">
        <soap12:fault use="literal" name="PCBackupServerFaultFault" namespace="" />
      </wsdl:fault>
      <wsdl:fault name="SecurityAccessDeniedExceptionFault">
        <soap12:fault use="literal" name="SecurityAccessDeniedExceptionFault" namespace="" />
      </wsdl:fault>
    </wsdl:operation>
    <wsdl:operation name="CancelBackup">
      <soap12:operation soapAction="http://tempuri.org/IPCBBackupServerProvider/CancelBackup"
style="document" />
      <wsdl:input>
        <soap12:body use="literal" />
      </wsdl:input>
      <wsdl:output>
        <soap12:body use="literal" />
      </wsdl:output>
      <wsdl:fault name="PCBackupServerFaultFault">
        <soap12:fault use="literal" name="PCBackupServerFaultFault" namespace="" />
      </wsdl:fault>
      <wsdl:fault name="SecurityAccessDeniedExceptionFault">
        <soap12:fault use="literal" name="SecurityAccessDeniedExceptionFault" namespace="" />
      </wsdl:fault>
    </wsdl:operation>
    <wsdl:operation name="StartBackupService">
      <soap12:operation
soapAction="http://tempuri.org/IPCBBackupServerProvider/StartBackupService" style="document"
/>
      <wsdl:input>
        <soap12:body use="literal" />
      </wsdl:input>
      <wsdl:output>
        <soap12:body use="literal" />
      </wsdl:output>
      <wsdl:fault name="PCBackupServerFaultFault">

```

```

        <soap12:fault use="literal" name="PCBackupServerFaultFault" namespace="" />
    </wsdl:fault>
    <wsdl:fault name="SecurityAccessDeniedExceptionFault">
        <soap12:fault use="literal" name="SecurityAccessDeniedExceptionFault" namespace="" />
    </wsdl:fault>
</wsdl:operation>
<wsdl:operation name="StopBackupService">
    <soap12:operation
soapAction="http://tempuri.org/IPCBackupServerProvider/StopBackupService" style="document" />
    <wsdl:input>
        <soap12:body use="literal" />
    </wsdl:input>
    <wsdl:output>
        <soap12:body use="literal" />
    </wsdl:output>
    <wsdl:fault name="PCBackupServerFaultFault">
        <soap12:fault use="literal" name="PCBackupServerFaultFault" namespace="" />
    </wsdl:fault>
    <wsdl:fault name="SecurityAccessDeniedExceptionFault">
        <soap12:fault use="literal" name="SecurityAccessDeniedExceptionFault" namespace="" />
    </wsdl:fault>
</wsdl:operation>
<wsdl:operation name="NotifyBackupOperationStatusChange">
    <soap12:operation
soapAction="http://tempuri.org/IPCBackupServerProvider/NotifyBackupOperationStatusChange"
style="document" />
    <wsdl:output>
        <soap12:body use="literal" />
    </wsdl:output>
</wsdl:operation>
<wsdl:operation name="VolumeCalculatorProgress">
    <soap12:operation
soapAction="http://tempuri.org/IPCBackupServerProvider/VolumeCalculatorProgress"
style="document" />
    <wsdl:output>
        <soap12:body use="literal" />
    </wsdl:output>
</wsdl:operation>
<wsdl:operation name="NotifyServiceStatusChange">
    <soap12:operation
soapAction="http://tempuri.org/IPCBackupServerProvider/NotifyServiceStatusChange"
style="document" />
    <wsdl:output>
        <soap12:body use="literal" />
    </wsdl:output>
</wsdl:operation>
<wsdl:operation name="NotifyBackupClientProviderStatus">
    <soap12:operation
soapAction="http://tempuri.org/IPCBackupServerProvider/NotifyBackupClientProviderStatus"
style="document" />
    <wsdl:output>
        <soap12:body use="literal" />
    </wsdl:output>
</wsdl:operation>
</wsdl:binding>
<wsdl:service name="PCBackupServerProviderImpl">
    <wsdl:port name="CustomBinding IPCBackupServerProvider"
binding="tns:CustomBinding IPCBackupServerProvider">
        <soap12:address
location="net.tcp://serverName:6602/Microsoft.WindowsServerSolutions.wssg_pc_backup_server/Mi
crosoft.WindowsServerSolutions.DataProtection.PCBackup.BackupUtil.WcfContracts.IPCBackupServe
rProvider" />
        <wsa10:EndpointReference>

<wsa10:Address>net.tcp://serverName:6602/Microsoft.WindowsServerSolutions.wssg_pc_backup_serv
er/Microsoft.WindowsServerSolutions.DataProtection.PCBackup.BackupUtil.WcfContracts.IPCBackup
ServerProvider</wsa10:Address>
        <Identity xmlns="http://schemas.xmlsoap.org/ws/2006/02/addressingidentity">
            <Spn>host/serverName.domain</Spn>

```

```

        </Identity>
    </wsa10:EndpointReference>
</wsdl:port>
</wsdl:service>
</wsdl:definitions>

```

6.2.2.2 http://tempuri.org

```

<?xml version="1.0" encoding="utf-8"?>
<xs:schema xmlns:tns="http://tempuri.org/" elementFormDefault="qualified"
targetNamespace="http://tempuri.org/" xmlns:xs="http://www.w3.org/2001/XMLSchema">
  <xs:import schemaLocation=""
namespace="http://schemas.datacontract.org/2004/07/Microsoft.WindowsServerSolutions.DataProtection.PCBackup.BackupUtil.WcfContracts" />
  <xs:import schemaLocation=""
namespace="http://schemas.microsoft.com/2003/10/Serialization/" />
  <xs:import schemaLocation=""
namespace="http://schemas.microsoft.com/2003/10/Serialization/Arrays" />
  <xs:element name="Register">
    <xs:complexType>
      <xs:sequence />
    </xs:complexType>
  </xs:element>
  <xs:element name="RegisterResponse">
    <xs:complexType>
      <xs:sequence />
    </xs:complexType>
  </xs:element>
  <xs:element name="GetClients">
    <xs:complexType>
      <xs:sequence />
    </xs:complexType>
  </xs:element>
  <xs:element name="GetClientsResponse">
    <xs:complexType>
      <xs:sequence>
        <xs:element
xmlns:q1="http://schemas.datacontract.org/2004/07/Microsoft.WindowsServerSolutions.DataProtection.PCBackup.BackupUtil.WcfContracts" minOccurs="0" name="GetClientsResult" nillable="true"
type="q1:ArrayOfClientConfigurationInfo" />
      </xs:sequence>
    </xs:complexType>
  </xs:element>
  <xs:element name="GetClient">
    <xs:complexType>
      <xs:sequence>
        <xs:element minOccurs="0" name="clientSid" nillable="true" type="xs:string" />
      </xs:sequence>
    </xs:complexType>
  </xs:element>
  <xs:element name="GetClientResponse">
    <xs:complexType>
      <xs:sequence>
        <xs:element
xmlns:q2="http://schemas.datacontract.org/2004/07/Microsoft.WindowsServerSolutions.DataProtection.PCBackup.BackupUtil.WcfContracts" minOccurs="0" name="GetClientResult" nillable="true"
type="q2:ClientConfigurationInfo" />
      </xs:sequence>
    </xs:complexType>
  </xs:element>
  <xs:element name="OnBattery">
    <xs:complexType>
      <xs:sequence>
        <xs:element minOccurs="0" name="clientSid" nillable="true" type="xs:string" />
      </xs:sequence>
    </xs:complexType>
  </xs:element>

```

```

<xs:element name="OnBatteryResponse">
  <xs:complexType>
    <xs:sequence>
      <xs:element
xmlns:q3="http://schemas.datacontract.org/2004/07/Microsoft.WindowsServerSolutions.DataProtection.PCBackup.BackupUtil.WcfContracts" minOccurs="0" name="OnBatteryResult"
type="q3:GetOnBatteryResult" />
    </xs:sequence>
  </xs:complexType>
</xs:element>
<xs:element name="GetClientJobs">
  <xs:complexType>
    <xs:sequence>
      <xs:element minOccurs="0" name="clientSid" nillable="true" type="xs:string" />
      <xs:element minOccurs="0" name="index" type="xs:int" />
    </xs:sequence>
  </xs:complexType>
</xs:element>
<xs:element name="GetClientJobsResponse">
  <xs:complexType>
    <xs:sequence>
      <xs:element
xmlns:q4="http://schemas.datacontract.org/2004/07/Microsoft.WindowsServerSolutions.DataProtection.PCBackup.BackupUtil.WcfContracts" minOccurs="0" name="GetClientJobsResult"
nillable="true" type="q4:ArrayOfClientJobInfo" />
    </xs:sequence>
  </xs:complexType>
</xs:element>
<xs:element name="GetVolumeJobs">
  <xs:complexType>
    <xs:sequence>
      <xs:element minOccurs="0" name="clientSid" nillable="true" type="xs:string" />
      <xs:element minOccurs="0" name="jobIndex" type="xs:int" />
    </xs:sequence>
  </xs:complexType>
</xs:element>
<xs:element name="GetVolumeJobsResponse">
  <xs:complexType>
    <xs:sequence>
      <xs:element
xmlns:q5="http://schemas.datacontract.org/2004/07/Microsoft.WindowsServerSolutions.DataProtection.PCBackup.BackupUtil.WcfContracts" minOccurs="0" name="GetVolumeJobsResult"
nillable="true" type="q5:ArrayOfVolumeJobInfo" />
    </xs:sequence>
  </xs:complexType>
</xs:element>
<xs:element name="GetClientVolumes">
  <xs:complexType>
    <xs:sequence>
      <xs:element minOccurs="0" name="clientSid" nillable="true" type="xs:string" />
    </xs:sequence>
  </xs:complexType>
</xs:element>
<xs:element name="GetClientVolumesResponse">
  <xs:complexType>
    <xs:sequence>
      <xs:element
xmlns:q6="http://schemas.datacontract.org/2004/07/Microsoft.WindowsServerSolutions.DataProtection.PCBackup.BackupUtil.WcfContracts" minOccurs="0" name="GetClientVolumesResult"
nillable="true" type="q6:ArrayOfClientVolumeInfo" />
    </xs:sequence>
  </xs:complexType>
</xs:element>
<xs:element name="SetClientJobDescription">
  <xs:complexType>
    <xs:sequence>
      <xs:element minOccurs="0" name="clientSid" nillable="true" type="xs:string" />
      <xs:element minOccurs="0" name="clientJobIndex" type="xs:int" />
      <xs:element minOccurs="0" name="Description" nillable="true" type="xs:string" />
    </xs:sequence>
  </xs:complexType>
</xs:element>

```

```

        </xs:sequence>
    </xs:complexType>
</xs:element>
<xs:element name="SetClientJobDescriptionResponse">
    <xs:complexType>
        <xs:sequence />
    </xs:complexType>
</xs:element>
<xs:element name="SetClientJobRetentionState">
    <xs:complexType>
        <xs:sequence>
            <xs:element minOccurs="0" name="clientSid" nillable="true" type="xs:string" />
            <xs:element minOccurs="0" name="clientJobIndex" type="xs:int" />
            <xs:element
xmlns:q7="http://schemas.datacontract.org/2004/07/Microsoft.WindowsServerSolutions.DataProtection.PCBackup.BackupUtil.WcfContracts" minOccurs="0" name="retentionState"
type="q7:RetentionState" />
        </xs:sequence>
    </xs:complexType>
</xs:element>
<xs:element name="SetClientJobRetentionStateResponse">
    <xs:complexType>
        <xs:sequence />
    </xs:complexType>
</xs:element>
<xs:element name="SetClientVolumeStatus">
    <xs:complexType>
        <xs:sequence>
            <xs:element minOccurs="0" name="clientSid" nillable="true" type="xs:string" />
            <xs:element xmlns:q8="http://schemas.microsoft.com/2003/10/Serialization/"
minOccurs="0" name="volumeGuid" type="q8:guid" />
            <xs:element
xmlns:q9="http://schemas.datacontract.org/2004/07/Microsoft.WindowsServerSolutions.DataProtection.PCBackup.BackupUtil.WcfContracts" minOccurs="0" name="Status" type="q9:VolumeStatus" />
            <xs:element minOccurs="0" name="DeleteJobs" type="xs:boolean" />
        </xs:sequence>
    </xs:complexType>
</xs:element>
<xs:element name="SetClientVolumeStatusResponse">
    <xs:complexType>
        <xs:sequence />
    </xs:complexType>
</xs:element>
<xs:element name="SetExcludedFolders">
    <xs:complexType>
        <xs:sequence>
            <xs:element minOccurs="0" name="clientSid" nillable="true" type="xs:string" />
            <xs:element xmlns:q10="http://schemas.microsoft.com/2003/10/Serialization/"
minOccurs="0" name="volumeGuid" type="q10:guid" />
            <xs:element xmlns:q11="http://schemas.microsoft.com/2003/10/Serialization/Arrays"
minOccurs="0" name="excludedFolders" nillable="true" type="q11:ArrayOfstring" />
        </xs:sequence>
    </xs:complexType>
</xs:element>
<xs:element name="SetExcludedFoldersResponse">
    <xs:complexType>
        <xs:sequence />
    </xs:complexType>
</xs:element>
<xs:element name="EnableBackups">
    <xs:complexType>
        <xs:sequence>
            <xs:element minOccurs="0" name="clientSid" nillable="true" type="xs:string" />
        </xs:sequence>
    </xs:complexType>
</xs:element>
<xs:element name="EnableBackupsResponse">
    <xs:complexType>
        <xs:sequence />
    </xs:complexType>
</xs:element>

```

```

    </xs:complexType>
  </xs:element>
  <xs:element name="DisableBackups">
    <xs:complexType>
      <xs:sequence>
        <xs:element minOccurs="0" name="clientSid" nillable="true" type="xs:string" />
        <xs:element minOccurs="0" name="deleteAllJobs" type="xs:boolean" />
      </xs:sequence>
    </xs:complexType>
  </xs:element>
  <xs:element name="DisableBackupsResponse">
    <xs:complexType>
      <xs:sequence />
    </xs:complexType>
  </xs:element>
  <xs:element name="GetBackupConfiguration">
    <xs:complexType>
      <xs:sequence />
    </xs:complexType>
  </xs:element>
  <xs:element name="GetBackupConfigurationResponse">
    <xs:complexType>
      <xs:sequence>
        <xs:element
xmlns:q12="http://schemas.datacontract.org/2004/07/Microsoft.WindowsServerSolutions.DataProtection.PCBackup.BackupUtil.WcfContracts" minOccurs="0" name="GetBackupConfigurationResult"
nillable="true" type="q12:PCBackupConfiguration" />
      </xs:sequence>
    </xs:complexType>
  </xs:element>
  <xs:element name="GetDefaultBackupConfiguration">
    <xs:complexType>
      <xs:sequence />
    </xs:complexType>
  </xs:element>
  <xs:element name="GetDefaultBackupConfigurationResponse">
    <xs:complexType>
      <xs:sequence>
        <xs:element
xmlns:q13="http://schemas.datacontract.org/2004/07/Microsoft.WindowsServerSolutions.DataProtection.PCBackup.BackupUtil.WcfContracts" minOccurs="0"
name="GetDefaultBackupConfigurationResult" nillable="true" type="q13:PCBackupConfiguration"
/>
      </xs:sequence>
    </xs:complexType>
  </xs:element>
  <xs:element name="GetBackupOperationStatus">
    <xs:complexType>
      <xs:sequence />
    </xs:complexType>
  </xs:element>
  <xs:element name="GetBackupOperationStatusResponse">
    <xs:complexType>
      <xs:sequence>
        <xs:element
xmlns:q14="http://schemas.datacontract.org/2004/07/Microsoft.WindowsServerSolutions.DataProtection.PCBackup.BackupUtil.WcfContracts" minOccurs="0" name="GetBackupOperationStatusResult"
nillable="true" type="q14:OperationStatusResponse" />
      </xs:sequence>
    </xs:complexType>
  </xs:element>
  <xs:element name="GetServiceStatus">
    <xs:complexType>
      <xs:sequence />
    </xs:complexType>
  </xs:element>
  <xs:element name="GetServiceStatusResponse">
    <xs:complexType>
      <xs:sequence>

```

```

    <xs:element
xmlns:q15="http://schemas.datacontract.org/2004/07/Microsoft.WindowsServerSolutions.DataProtection.PCBackup.BackupUtil.WcfContracts" minOccurs="0" name="GetServiceStatusResult"
nillable="true" type="q15:ServiceStatusResponse" />
    </xs:sequence>
  </xs:complexType>
</xs:element>
<xs:element name="GetWaitingOperations">
  <xs:complexType>
    <xs:sequence />
  </xs:complexType>
</xs:element>
<xs:element name="GetWaitingOperationsResponse">
  <xs:complexType>
    <xs:sequence>
      <xs:element
xmlns:q16="http://schemas.datacontract.org/2004/07/Microsoft.WindowsServerSolutions.DataProtection.PCBackup.BackupUtil.WcfContracts" minOccurs="0" name="GetWaitingOperationsResult"
nillable="true" type="q16:ArrayOfWaitingOperation" />
      </xs:sequence>
    </xs:complexType>
  </xs:element>
<xs:element name="SetBackupConfiguration">
  <xs:complexType>
    <xs:sequence>
      <xs:element
xmlns:q17="http://schemas.datacontract.org/2004/07/Microsoft.WindowsServerSolutions.DataProtection.PCBackup.BackupUtil.WcfContracts" minOccurs="0" name="backupConfig" nillable="true"
type="q17:PCBackupConfiguration" />
      </xs:sequence>
    </xs:complexType>
  </xs:element>
<xs:element name="SetBackupConfigurationResponse">
  <xs:complexType>
    <xs:sequence />
  </xs:complexType>
</xs:element>
<xs:element name="GetUsedBytes">
  <xs:complexType>
    <xs:sequence />
  </xs:complexType>
</xs:element>
<xs:element name="GetUsedBytesResponse">
  <xs:complexType>
    <xs:sequence>
      <xs:element minOccurs="0" name="GetUsedBytesResult" type="xs:long" />
    </xs:sequence>
  </xs:complexType>
</xs:element>
<xs:element name="StartCleanup">
  <xs:complexType>
    <xs:sequence />
  </xs:complexType>
</xs:element>
<xs:element name="StartCleanupResponse">
  <xs:complexType>
    <xs:sequence />
  </xs:complexType>
</xs:element>
<xs:element name="CancelCleanup">
  <xs:complexType>
    <xs:sequence />
  </xs:complexType>
</xs:element>
<xs:element name="CancelCleanupResponse">
  <xs:complexType>
    <xs:sequence />
  </xs:complexType>
</xs:element>

```

```

<xs:element name="StartRepair">
  <xs:complexType>
    <xs:sequence />
  </xs:complexType>
</xs:element>
<xs:element name="StartRepairResponse">
  <xs:complexType>
    <xs:sequence />
  </xs:complexType>
</xs:element>
<xs:element name="CancelRepair">
  <xs:complexType>
    <xs:sequence />
  </xs:complexType>
</xs:element>
<xs:element name="CancelRepairResponse">
  <xs:complexType>
    <xs:sequence />
  </xs:complexType>
</xs:element>
<xs:element name="GetLastRepairResult">
  <xs:complexType>
    <xs:sequence />
  </xs:complexType>
</xs:element>
<xs:element name="GetLastRepairResultResponse">
  <xs:complexType>
    <xs:sequence>
      <xs:element
xmlns:q18="http://schemas.datacontract.org/2004/07/Microsoft.WindowsServerSolutions.DataProtection.PCBackup.BackupUtil.WcfContracts" minOccurs="0" name="GetLastRepairResultResult"
nillable="true" type="q18:RepairResult" />
      </xs:sequence>
    </xs:complexType>
  </xs:element>
<xs:element name="StartConsistencyChecker">
  <xs:complexType>
    <xs:sequence>
      <xs:element minOccurs="0" name="fPreempt" type="xs:boolean" />
    </xs:sequence>
  </xs:complexType>
</xs:element>
<xs:element name="StartConsistencyCheckerResponse">
  <xs:complexType>
    <xs:sequence />
  </xs:complexType>
</xs:element>
<xs:element name="CancelConsistencyChecker">
  <xs:complexType>
    <xs:sequence />
  </xs:complexType>
</xs:element>
<xs:element name="CancelConsistencyCheckerResponse">
  <xs:complexType>
    <xs:sequence />
  </xs:complexType>
</xs:element>
<xs:element name="Remove">
  <xs:complexType>
    <xs:sequence>
      <xs:element minOccurs="0" name="clientSid" nillable="true" type="xs:string" />
    </xs:sequence>
  </xs:complexType>
</xs:element>
<xs:element name="RemoveResponse">
  <xs:complexType>
    <xs:sequence />
  </xs:complexType>
</xs:element>

```



```

<xs:element name="CalculateVolumeAsync">
  <xs:complexType>
    <xs:sequence>
      <xs:element minOccurs="0" name="clientSid" nillable="true" type="xs:string" />
      <xs:element xmlns:q19="http://schemas.microsoft.com/2003/10/Serialization/"
minOccurs="0" name="volumeGuid" type="q19:guid" />
      <xs:element xmlns:q20="http://schemas.microsoft.com/2003/10/Serialization/Arrays"
minOccurs="0" name="excludedFolders" nillable="true" type="q20:ArrayOfstring" />
    </xs:sequence>
  </xs:complexType>
</xs:element>
<xs:element name="CalculateVolumeAsyncResponse">
  <xs:complexType>
    <xs:sequence>
      <xs:element minOccurs="0" name="CalculateVolumeAsyncResult" type="xs:boolean" />
    </xs:sequence>
  </xs:complexType>
</xs:element>
<xs:element name="GetFolderChildren">
  <xs:complexType>
    <xs:sequence>
      <xs:element minOccurs="0" name="clientSid" nillable="true" type="xs:string" />
      <xs:element
xmlns:q21="http://schemas.datacontract.org/2004/07/Microsoft.WindowsServerSolutions.DataProte
ction.PCBackup.BackupUtil.WcfContracts" minOccurs="0" name="folderRequest" nillable="true"
type="q21:FolderRequest" />
      <xs:element minOccurs="0" name="index" type="xs:int" />
    </xs:sequence>
  </xs:complexType>
</xs:element>
<xs:element name="GetFolderChildrenResponse">
  <xs:complexType>
    <xs:sequence>
      <xs:element
xmlns:q22="http://schemas.datacontract.org/2004/07/Microsoft.WindowsServerSolutions.DataProte
ction.PCBackup.BackupUtil.WcfContracts" minOccurs="0" name="GetFolderChildrenResult"
nillable="true" type="q22:FolderInfoGroup" />
    </xs:sequence>
  </xs:complexType>
</xs:element>
<xs:element name="GetConnectedVolumes">
  <xs:complexType>
    <xs:sequence>
      <xs:element minOccurs="0" name="clientSid" nillable="true" type="xs:string" />
    </xs:sequence>
  </xs:complexType>
</xs:element>
<xs:element name="GetConnectedVolumesResponse">
  <xs:complexType>
    <xs:sequence>
      <xs:element
xmlns:q23="http://schemas.datacontract.org/2004/07/Microsoft.WindowsServerSolutions.DataProte
ction.PCBackup.BackupUtil.WcfContracts" minOccurs="0" name="GetConnectedVolumesResult"
nillable="true" type="q23:ArrayOfClientVolumeInfo" />
    </xs:sequence>
  </xs:complexType>
</xs:element>
<xs:element name="CleanFolderSizeCalculation">
  <xs:complexType>
    <xs:sequence>
      <xs:element minOccurs="0" name="clientSid" nillable="true" type="xs:string" />
    </xs:sequence>
  </xs:complexType>
</xs:element>
<xs:element name="StartBackup">
  <xs:complexType>
    <xs:sequence>
      <xs:element minOccurs="0" name="clientSid" nillable="true" type="xs:string" />
      <xs:element minOccurs="0" name="description" nillable="true" type="xs:string" />
    </xs:sequence>
  </xs:complexType>
</xs:element>

```

```

        </xs:sequence>
    </xs:complexType>
</xs:element>
<xs:element name="StartBackupResponse">
    <xs:complexType>
        <xs:sequence />
    </xs:complexType>
</xs:element>
<xs:element name="CancelBackup">
    <xs:complexType>
        <xs:sequence>
            <xs:element minOccurs="0" name="clientSid" nillable="true" type="xs:string" />
        </xs:sequence>
    </xs:complexType>
</xs:element>
<xs:element name="CancelBackupResponse">
    <xs:complexType>
        <xs:sequence />
    </xs:complexType>
</xs:element>
<xs:element name="StartBackupService">
    <xs:complexType>
        <xs:sequence />
    </xs:complexType>
</xs:element>
<xs:element name="StartBackupServiceResponse">
    <xs:complexType>
        <xs:sequence />
    </xs:complexType>
</xs:element>
<xs:element name="StopBackupService">
    <xs:complexType>
        <xs:sequence>
            <xs:element
xmlns:q24="http://schemas.datacontract.org/2004/07/Microsoft.WindowsServerSolutions.DataProtection.PCBackup.BackupUtil.WcfContracts" minOccurs="0" name="reason" type="q24:StopReason" />
        </xs:sequence>
    </xs:complexType>
</xs:element>
<xs:element name="StopBackupServiceResponse">
    <xs:complexType>
        <xs:sequence />
    </xs:complexType>
</xs:element>
<xs:element name="NotifyBackupOperationStatusChange">
    <xs:complexType>
        <xs:sequence>
            <xs:element
xmlns:q25="http://schemas.datacontract.org/2004/07/Microsoft.WindowsServerSolutions.DataProtection.PCBackup.BackupUtil.WcfContracts" minOccurs="0" name="backupOperationStatus"
nillable="true" type="q25:OperationStatusResponse" />
        </xs:sequence>
    </xs:complexType>
</xs:element>
<xs:element name="VolumeCalculatorProgress">
    <xs:complexType>
        <xs:sequence>
            <xs:element xmlns:q26="http://schemas.microsoft.com/2003/10/Serialization/"
minOccurs="0" name="guid" type="q26:guid" />
            <xs:element minOccurs="0" name="percentDone" type="xs:int" />
            <xs:element
xmlns:q27="http://schemas.datacontract.org/2004/07/Microsoft.WindowsServerSolutions.DataProtection.PCBackup.BackupUtil.WcfContracts" minOccurs="0" name="folders" nillable="true"
type="q27:ArrayOfFolderInfo" />
        </xs:sequence>
    </xs:complexType>
</xs:element>
<xs:element name="NotifyServiceStatusChange">
    <xs:complexType>

```

```

    <xs:sequence>
      <xs:element
xmlns:q28="http://schemas.datacontract.org/2004/07/Microsoft.WindowsServerSolutions.DataProtection.PCBackup.BackupUtil.WcfContracts" minOccurs="0" name="serviceStatus" nillable="true"
type="q28:ServiceStatusResponse" />
    </xs:sequence>
  </xs:complexType>
</xs:element>
<xs:element name="NotifyBackupClientProviderStatus">
  <xs:complexType>
    <xs:sequence>
      <xs:element minOccurs="0" name="clientSid" nillable="true" type="xs:string" />
    </xs:sequence>
  </xs:complexType>
</xs:element>
</xs:schema>

```

6.2.2.3 http://schemas.datacontract.org/2004/07/Microsoft.WindowsServerSolution.s.DataProtection.PCBackup.BackupUtil.WcfContracts

```

<?xml version="1.0" encoding="utf-8"?>
<xs:schema xmlns:ser="http://schemas.microsoft.com/2003/10/Serialization/"
xmlns:tns="http://schemas.datacontract.org/2004/07/Microsoft.WindowsServerSolutions.DataProtection.PCBackup.BackupUtil.WcfContracts" elementFormDefault="qualified"
targetNamespace="http://schemas.datacontract.org/2004/07/Microsoft.WindowsServerSolutions.DataProtection.PCBackup.BackupUtil.WcfContracts" xmlns:xs="http://www.w3.org/2001/XMLSchema">
  <xs:import schemaLocation=""
namespace="http://schemas.microsoft.com/2003/10/Serialization/" />
  <xs:import schemaLocation=""
namespace="http://schemas.microsoft.com/2003/10/Serialization/Arrays" />
  <xs:complexType name="ArrayOfClientConfigurationInfo">
    <xs:sequence>
      <xs:element minOccurs="0" maxOccurs="unbounded" name="ClientConfigurationInfo"
nillable="true" type="tns:ClientConfigurationInfo" />
    </xs:sequence>
  </xs:complexType>
  <xs:element name="ArrayOfClientConfigurationInfo" nillable="true"
type="tns:ArrayOfClientConfigurationInfo" />
  <xs:complexType name="ClientConfigurationInfo">
    <xs:sequence>
      <xs:element minOccurs="0" name="AllVolumesConfigured" type="xs:boolean" />
      <xs:element minOccurs="0" name="AnyVolumesIncluded" type="xs:boolean" />
      <xs:element minOccurs="0" name="IsConfigured" type="xs:boolean" />
      <xs:element minOccurs="0" name="IsOnline" type="xs:boolean" />
      <xs:element minOccurs="0" name="JobsExist" type="xs:boolean" />
      <xs:element minOccurs="0" name="LastBackupEnabledTime" type="xs:dateTime" />
      <xs:element minOccurs="0" name="LastGoodBackupTime" type="xs:dateTime" />
      <xs:element minOccurs="0" name="LastStatus" type="tns:ClientJobStatus" />
      <xs:element minOccurs="0" name="Name" nillable="true" type="xs:string" />
      <xs:element minOccurs="0" name="Sid" nillable="true" type="xs:string" />
    </xs:sequence>
  </xs:complexType>
  <xs:element name="ClientConfigurationInfo" nillable="true"
type="tns:ClientConfigurationInfo" />
  <xs:simpleType name="ClientJobStatus">
    <xs:restriction base="xs:string">
      <xs:enumeration value="Complete" />
      <xs:enumeration value="Incomplete" />
      <xs:enumeration value="Failed" />
      <xs:enumeration value="InProgress" />
      <xs:enumeration value="InQueue" />
    </xs:restriction>
  </xs:simpleType>
  <xs:element name="ClientJobStatus" nillable="true" type="tns:ClientJobStatus" />
  <xs:complexType name="PCBackupServerFault">
    <xs:sequence>
      <xs:element minOccurs="0" name="Description" nillable="true" type="xs:string" />

```

```

    <xs:element minOccurs="0" name="Other" nillable="true" type="xs:string" />
    <xs:element minOccurs="0" name="Reason" type="tns:PCBackupServerFaultReason" />
  </xs:sequence>
</xs:complexType>
<xs:element name="PCBackupServerFault" nillable="true" type="tns:PCBackupServerFault" />
<xs:simpleType name="PCBackupServerFaultReason">
  <xs:restriction base="xs:string">
    <xs:enumeration value="ClientNotReachable" />
    <xs:enumeration value="ClientNotConfigured" />
    <xs:enumeration value="ServiceBusy" />
    <xs:enumeration value="ServiceNotReachable" />
    <xs:enumeration value="ClientNotFound" />
    <xs:enumeration value="ClientJobNotFound" />
    <xs:enumeration value="ClientVolumeNotFound" />
    <xs:enumeration value="RepairRunning" />
    <xs:enumeration value="DBHasErrors" />
    <xs:enumeration value="DBIsOffline" />
    <xs:enumeration value="ArgumentOutOfRange" />
    <xs:enumeration value="UnexpectedError" />
  </xs:restriction>
</xs:simpleType>
<xs:element name="PCBackupServerFaultReason" nillable="true"
type="tns:PCBackupServerFaultReason" />
<xs:simpleType name="GetOnBatteryResult">
  <xs:restriction base="xs:string">
    <xs:enumeration value="Failed" />
    <xs:enumeration value="OnBattery" />
    <xs:enumeration value="NotOnBattery" />
  </xs:restriction>
</xs:simpleType>
<xs:element name="GetOnBatteryResult" nillable="true" type="tns:GetOnBatteryResult" />
<xs:complexType name="ArrayOfClientJobInfo">
  <xs:sequence>
    <xs:element minOccurs="0" maxOccurs="unbounded" name="ClientJobInfo" nillable="true"
type="tns:ClientJobInfo" />
  </xs:sequence>
</xs:complexType>
<xs:element name="ArrayOfClientJobInfo" nillable="true" type="tns:ArrayOfClientJobInfo" />
<xs:complexType name="ClientJobInfo">
  <xs:sequence>
    <xs:element minOccurs="0" name="BytesUsed" type="xs:long" />
    <xs:element minOccurs="0" name="Description" nillable="true" type="xs:string" />
    <xs:element minOccurs="0" name="Duration" type="ser:duration" />
    <xs:element xmlns:q1="http://schemas.microsoft.com/2003/10/Serialization/Arrays"
minOccurs="0" name="FailureDetails" nillable="true" type="q1:ArrayOfstring" />
    <xs:element minOccurs="0" name="Index" type="xs:int" />
    <xs:element minOccurs="0" name="IsAutomatic" type="xs:boolean" />
    <xs:element minOccurs="0" name="StartTime" type="xs:dateTime" />
    <xs:element minOccurs="0" name="Status" type="tns:ClientJobStatus" />
    <xs:element minOccurs="0" name="failureReason" type="tns:AbortReason" />
    <xs:element minOccurs="0" name="retentionState" type="tns:RetentionState" />
  </xs:sequence>
</xs:complexType>
<xs:element name="ClientJobInfo" nillable="true" type="tns:ClientJobInfo" />
<xs:simpleType name="AbortReason">
  <xs:restriction base="xs:string">
    <xs:enumeration value="None" />
    <xs:enumeration value="Authentication" />
    <xs:enumeration value="VersionMismatch" />
    <xs:enumeration value="Cancel" />
    <xs:enumeration value="ServerUnreachable" />
    <xs:enumeration value="ClientVssProblem" />
    <xs:enumeration value="ClientVssInsufficientSpace" />
    <xs:enumeration value="ClientIoError" />
    <xs:enumeration value="ClientException" />
    <xs:enumeration value="DBErrors" />
    <xs:enumeration value="ConnectionLost" />
    <xs:enumeration value="NotConfigured" />
    <xs:enumeration value="ServerFailure" />
  </xs:restriction>
</xs:simpleType>

```

```

    <xs:enumeration value="Unknown" />
    <xs:enumeration value="VolumeMissing">
      <xs:annotation>
        <xs:appinfo>
          <EnumerationValue
xmlns="http://schemas.microsoft.com/2003/10/Serialization/">21</EnumerationValue>
          </xs:appinfo>
        </xs:annotation>
      </xs:enumeration>
    <xs:enumeration value="CantOpenVolume">
      <xs:annotation>
        <xs:appinfo>
          <EnumerationValue
xmlns="http://schemas.microsoft.com/2003/10/Serialization/">22</EnumerationValue>
          </xs:appinfo>
        </xs:annotation>
      </xs:enumeration>
    <xs:enumeration value="BadFileSystem">
      <xs:annotation>
        <xs:appinfo>
          <EnumerationValue
xmlns="http://schemas.microsoft.com/2003/10/Serialization/">23</EnumerationValue>
          </xs:appinfo>
        </xs:annotation>
      </xs:enumeration>
    <xs:enumeration value="DBIsOffline">
      <xs:annotation>
        <xs:appinfo>
          <EnumerationValue
xmlns="http://schemas.microsoft.com/2003/10/Serialization/">24</EnumerationValue>
          </xs:appinfo>
        </xs:annotation>
      </xs:enumeration>
    <xs:enumeration value="EspCaptureFailed">
      <xs:annotation>
        <xs:appinfo>
          <EnumerationValue
xmlns="http://schemas.microsoft.com/2003/10/Serialization/">25</EnumerationValue>
          </xs:appinfo>
        </xs:annotation>
      </xs:enumeration>
  </xs:restriction>
</xs:simpleType>
<xs:element name="AbortReason" nillable="true" type="tns:AbortReason" />
<xs:simpleType name="RetentionState">
  <xs:restriction base="xs:string">
    <xs:enumeration value="Delete" />
    <xs:enumeration value="Normal" />
    <xs:enumeration value="Locked" />
  </xs:restriction>
</xs:simpleType>
<xs:element name="RetentionState" nillable="true" type="tns:RetentionState" />
<xs:complexType name="ArrayOfVolumeJobInfo">
  <xs:sequence>
    <xs:element minOccurs="0" maxOccurs="unbounded" name="VolumeJobInfo" nillable="true"
type="tns:VolumeJobInfo" />
  </xs:sequence>
</xs:complexType>
<xs:element name="ArrayOfVolumeJobInfo" nillable="true" type="tns:ArrayOfVolumeJobInfo" />
<xs:complexType name="VolumeJobInfo">
  <xs:sequence>
    <xs:element minOccurs="0" name="BadFiles" nillable="true" type="tns:ArrayOfBadFileInfo"
/>
    <xs:element minOccurs="0" name="BytesPerCluster" type="xs:int" />
    <xs:element minOccurs="0" name="BytesPerSector" type="xs:int" />
    <xs:element minOccurs="0" name="BytesUsed" type="xs:long" />
    <xs:element minOccurs="0" name="Duration" type="ser:duration" />
    <xs:element minOccurs="0" name="ExcludedFolders" nillable="true"
type="tns:ArrayOfExcludedFolderInfo" />
  </xs:sequence>
</xs:complexType>

```

```

    <xs:element xmlns:q2="http://schemas.microsoft.com/2003/10/Serialization/Arrays"
minOccurs="0" name="FailureDetails" nillable="true" type="q2:ArrayOfstring" />
    <xs:element minOccurs="0" name="FileSystem" nillable="true" type="xs:string" />
    <xs:element minOccurs="0" name="InitialCapacity" type="xs:long" />
    <xs:element minOccurs="0" name="MinimumCapacity" type="xs:long" />
    <xs:element minOccurs="0" name="MountPoint" nillable="true" type="xs:string" />
    <xs:element minOccurs="0" name="StartTimeUtc" type="xs:dateTime" />
    <xs:element minOccurs="0" name="Status" type="tns:VolumeJobStatus" />
    <xs:element minOccurs="0" name="VolumeName" nillable="true" type="xs:string" />
    <xs:element minOccurs="0" name="autoExclusionSizes" nillable="true"
type="tns:AutoExclusionSizesInfo" />
    <xs:element minOccurs="0" name="failureReason" type="tns:AbortReason" />
    <xs:element minOccurs="0" name="uniqueIdBytes" nillable="true" type="xs:base64Binary"
/>
    <xs:element minOccurs="0" name="volumeInfo" nillable="true" type="tns:ClientVolumeInfo"
/>
  </xs:sequence>
</xs:complexType>
<xs:element name="VolumeJobInfo" nillable="true" type="tns:VolumeJobInfo" />
<xs:complexType name="ArrayOfBadFileInfo">
  <xs:sequence>
    <xs:element minOccurs="0" maxOccurs="unbounded" name="BadFileInfo" nillable="true"
type="tns:BadFileInfo" />
  </xs:sequence>
</xs:complexType>
<xs:element name="ArrayOfBadFileInfo" nillable="true" type="tns:ArrayOfBadFileInfo" />
<xs:complexType name="BadFileInfo">
  <xs:sequence>
    <xs:element minOccurs="0" name="Name" nillable="true" type="xs:string" />
    <xs:element minOccurs="0" name="Size" type="xs:long" />
  </xs:sequence>
</xs:complexType>
<xs:element name="BadFileInfo" nillable="true" type="tns:BadFileInfo" />
<xs:complexType name="ArrayOfExcludedFolderInfo">
  <xs:sequence>
    <xs:element minOccurs="0" maxOccurs="unbounded" name="ExcludedFolderInfo"
nillable="true" type="tns:ExcludedFolderInfo" />
  </xs:sequence>
</xs:complexType>
<xs:element name="ArrayOfExcludedFolderInfo" nillable="true"
type="tns:ArrayOfExcludedFolderInfo" />
<xs:complexType name="ExcludedFolderInfo">
  <xs:sequence>
    <xs:element minOccurs="0" name="IsAutomatic" type="xs:boolean" />
    <xs:element minOccurs="0" name="Name" nillable="true" type="xs:string" />
    <xs:element minOccurs="0" name="Size" type="xs:long" />
  </xs:sequence>
</xs:complexType>
<xs:element name="ExcludedFolderInfo" nillable="true" type="tns:ExcludedFolderInfo" />
<xs:simpleType name="VolumeJobStatus">
  <xs:restriction base="xs:string">
    <xs:enumeration value="Complete" />
    <xs:enumeration value="Broken" />
    <xs:enumeration value="Failed" />
    <xs:enumeration value="Cancelled" />
    <xs:enumeration value="Skipped" />
    <xs:enumeration value="CheckPoint" />
    <xs:enumeration value="NotStarted" />
    <xs:enumeration value="InProgress" />
  </xs:restriction>
</xs:simpleType>
<xs:element name="VolumeJobStatus" nillable="true" type="tns:VolumeJobStatus" />
<xs:complexType name="AutoExclusionSizesInfo">
  <xs:sequence>
    <xs:element minOccurs="0" name="ClientSideCache" type="xs:long" />
    <xs:element minOccurs="0" name="DigitalVideoRecorder" type="xs:long" />
    <xs:element minOccurs="0" name="HibernationFile" type="xs:long" />
    <xs:element minOccurs="0" name="MemoryDump" type="xs:long" />
    <xs:element minOccurs="0" name="Other" type="xs:long" />
  </xs:sequence>
</xs:complexType>

```

```

    <xs:element minOccurs="0" name="PageFile" type="xs:long" />
    <xs:element minOccurs="0" name="RecycleBin" type="xs:long" />
    <xs:element minOccurs="0" name="ShadowVolumes" type="xs:long" />
    <xs:element minOccurs="0" name="TemporaryFiles" type="xs:long" />
  </xs:sequence>
</xs:complexType>
<xs:element name="AutoExclusionSizesInfo" nillable="true" type="tns:AutoExclusionSizesInfo" />
/>
<xs:complexType name="ClientVolumeInfo">
  <xs:sequence>
    <xs:element minOccurs="0" name="BackupBytes" type="xs:long" />
    <xs:element minOccurs="0" name="BytesPerCluster" type="xs:int" />
    <xs:element minOccurs="0" name="BytesPerSector" type="xs:int" />
    <xs:element minOccurs="0" name="BytesUsed" type="xs:long" />
    <xs:element minOccurs="0" name="Capacity" type="xs:long" />
    <xs:element xmlns:q3="http://schemas.microsoft.com/2003/10/Serialization/Arrays"
minOccurs="0" name="ExcludedFolders" nillable="true" type="q3:ArrayOfstring" />
    <xs:element minOccurs="0" name="FileSystem" nillable="true" type="xs:string" />
    <xs:element minOccurs="0" name="IsEligibleForBackup" type="xs:boolean" />
    <xs:element minOccurs="0" name="JobsExist" type="xs:boolean" />
    <xs:element minOccurs="0" name="Location" type="tns:VolumeLocation" />
    <xs:element minOccurs="0" name="MountPoint" nillable="true" type="xs:string" />
    <xs:element minOccurs="0" name="Status" type="tns:VolumeStatus" />
    <xs:element minOccurs="0" name="VolumeName" nillable="true" type="xs:string" />
    <xs:element minOccurs="0" name="guid" type="ser:guid" />
    <xs:element xmlns:q4="http://schemas.microsoft.com/2003/10/Serialization/Arrays"
minOccurs="0" name="uniqueIdBytes" nillable="true" type="q4:ArrayOfunsignedByte" />
  </xs:sequence>
</xs:complexType>
<xs:element name="ClientVolumeInfo" nillable="true" type="tns:ClientVolumeInfo" />
<xs:simpleType name="VolumeLocation">
  <xs:restriction base="xs:string">
    <xs:enumeration value="Missing" />
    <xs:enumeration value="Internal" />
    <xs:enumeration value="External" />
  </xs:restriction>
</xs:simpleType>
<xs:element name="VolumeLocation" nillable="true" type="tns:VolumeLocation" />
<xs:simpleType name="VolumeStatus">
  <xs:restriction base="xs:string">
    <xs:enumeration value="NotConfigured" />
    <xs:enumeration value="Exclude" />
    <xs:enumeration value="Include" />
  </xs:restriction>
</xs:simpleType>
<xs:element name="VolumeStatus" nillable="true" type="tns:VolumeStatus" />
<xs:complexType name="ArrayOfClientVolumeInfo">
  <xs:sequence>
    <xs:element minOccurs="0" maxOccurs="unbounded" name="ClientVolumeInfo" nillable="true"
type="tns:ClientVolumeInfo" />
  </xs:sequence>
</xs:complexType>
<xs:element name="ArrayOfClientVolumeInfo" nillable="true"
type="tns:ArrayOfClientVolumeInfo" />
<xs:complexType name="PCBackupConfiguration">
  <xs:sequence>
    <xs:element minOccurs="0" name="alertDiskBytes" type="xs:long" />
    <xs:element minOccurs="0" name="dailyRetainCount" type="xs:unsignedInt" />
    <xs:element minOccurs="0" name="monthlyRetainCount" type="xs:unsignedInt" />
    <xs:element minOccurs="0" name="weeklyRetainCount" type="xs:unsignedInt" />
    <xs:element minOccurs="0" name="windowEndTime" type="ser:duration" />
    <xs:element minOccurs="0" name="windowStartTime" type="ser:duration" />
    <xs:element minOccurs="0" name="yearlyRetainCount" type="xs:unsignedInt" />
  </xs:sequence>
</xs:complexType>
<xs:element name="PCBackupConfiguration" nillable="true" type="tns:PCBackupConfiguration" />
/>
<xs:complexType name="OperationStatusResponse">
  <xs:sequence>

```

```

    <xs:element minOccurs="0" name="ClientSid" nillable="true" type="xs:string" />
    <xs:element minOccurs="0" name="Machine" nillable="true" type="xs:string" />
    <xs:element minOccurs="0" name="Operation" type="tns:PCBackupStatusOperation" />
    <xs:element minOccurs="0" name="PercentDone" type="xs:int" />
    <xs:element minOccurs="0" name="Phase" type="tns:PCBackupVolumePhase" />
    <xs:element minOccurs="0" name="RepairState" type="tns:PCBackupRepairState" />
  </xs:sequence>
</xs:complexType>
<xs:element name="OperationStatusResponse" nillable="true"
type="tns:OperationStatusResponse" />
<xs:simpleType name="PCBackupStatusOperation">
  <xs:restriction base="xs:string">
    <xs:enumeration value="None" />
    <xs:enumeration value="DeleteBackup" />
    <xs:enumeration value="Cleanup" />
    <xs:enumeration value="Backup" />
    <xs:enumeration value="PrepareRestore" />
    <xs:enumeration value="BasicChecker" />
    <xs:enumeration value="ComprehensiveChecker" />
    <xs:enumeration value="Suspend" />
    <xs:enumeration value="Repair">
      <xs:annotation>
        <xs:appinfo>
          <EnumerationValue
xmlns="http://schemas.microsoft.com/2003/10/Serialization/">20</EnumerationValue>
        </xs:appinfo>
      </xs:annotation>
    </xs:enumeration>
    <xs:enumeration value="Unknown">
      <xs:annotation>
        <xs:appinfo>
          <EnumerationValue
xmlns="http://schemas.microsoft.com/2003/10/Serialization/">100</EnumerationValue>
        </xs:appinfo>
      </xs:annotation>
    </xs:enumeration>
  </xs:restriction>
</xs:simpleType>
<xs:element name="PCBackupStatusOperation" nillable="true"
type="tns:PCBackupStatusOperation" />
<xs:simpleType name="PCBackupVolumePhase">
  <xs:restriction base="xs:string">
    <xs:enumeration value="Idle" />
    <xs:enumeration value="ScanFileRecords" />
    <xs:enumeration value="ScanClusters" />
    <xs:enumeration value="Reorganize1" />
    <xs:enumeration value="SendClusters" />
    <xs:enumeration value="Reorganize2" />
    <xs:enumeration value="Complete" />
  </xs:restriction>
</xs:simpleType>
<xs:element name="PCBackupVolumePhase" nillable="true" type="tns:PCBackupVolumePhase" />
<xs:simpleType name="PCBackupRepairState">
  <xs:restriction base="xs:string">
    <xs:enumeration value="NotStarted" />
    <xs:enumeration value="RepairNoErrors" />
    <xs:enumeration value="RepairDBIsNew" />
    <xs:enumeration value="RepairDBIsOld" />
    <xs:enumeration value="RepairInProgress" />
    <xs:enumeration value="RepairSucceeded" />
    <xs:enumeration value="RepairFailed" />
    <xs:enumeration value="RepairCanceled" />
    <xs:enumeration value="Unknown" />
  </xs:restriction>
</xs:simpleType>
<xs:element name="PCBackupRepairState" nillable="true" type="tns:PCBackupRepairState" />
<xs:complexType name="ServiceStatusResponse">
  <xs:sequence>
    <xs:element minOccurs="0" name="Ready" type="xs:boolean" />

```



```

    </xs:sequence>
  </xs:complexType>
  <xs:element name="ServiceStatusResponse" nillable="true" type="tns:ServiceStatusResponse"
/>
  <xs:complexType name="ArrayOfWaitingOperation">
    <xs:sequence>
      <xs:element minOccurs="0" maxOccurs="unbounded" name="WaitingOperation" nillable="true"
type="tns:WaitingOperation" />
    </xs:sequence>
  </xs:complexType>
  <xs:element name="ArrayOfWaitingOperation" nillable="true"
type="tns:ArrayOfWaitingOperation" />
  <xs:complexType name="WaitingOperation">
    <xs:sequence>
      <xs:element minOccurs="0" name="MachineName" nillable="true" type="xs:string" />
      <xs:element minOccurs="0" name="MachineSID" nillable="true" type="xs:string" />
      <xs:element minOccurs="0" name="Operation" type="tns:PCBackupStatusOperation" />
      <xs:element minOccurs="0" name="PercentComplete" type="xs:int" />
    </xs:sequence>
  </xs:complexType>
  <xs:element name="WaitingOperation" nillable="true" type="tns:WaitingOperation" />
  <xs:complexType name="RepairResult">
    <xs:sequence>
      <xs:element minOccurs="0" name="ClientStatus" nillable="true"
type="tns:ArrayOfClientRepairStatus" />
      <xs:element minOccurs="0" name="RepairStartTime" type="xs:dateTime" />
      <xs:element minOccurs="0" name="RepairState" type="tns:PCBackupRepairState" />
    </xs:sequence>
  </xs:complexType>
  <xs:element name="RepairResult" nillable="true" type="tns:RepairResult" />
  <xs:complexType name="ArrayOfClientRepairStatus">
    <xs:sequence>
      <xs:element minOccurs="0" maxOccurs="unbounded" name="ClientRepairStatus"
nillable="true" type="tns:ClientRepairStatus" />
    </xs:sequence>
  </xs:complexType>
  <xs:element name="ArrayOfClientRepairStatus" nillable="true"
type="tns:ArrayOfClientRepairStatus" />
  <xs:complexType name="ClientRepairStatus">
    <xs:sequence>
      <xs:element minOccurs="0" name="DataStatus" type="tns:PCClientDataStatus" />
      <xs:element minOccurs="0" name="Name" nillable="true" type="xs:string" />
      <xs:element minOccurs="0" name="Sid" nillable="true" type="xs:string" />
    </xs:sequence>
  </xs:complexType>
  <xs:element name="ClientRepairStatus" nillable="true" type="tns:ClientRepairStatus" />
  <xs:simpleType name="PCClientDataStatus">
    <xs:restriction base="xs:string">
      <xs:enumeration value="NoLoss" />
      <xs:enumeration value="PartialLoss" />
      <xs:enumeration value="FullLoss" />
    </xs:restriction>
  </xs:simpleType>
  <xs:element name="PCClientDataStatus" nillable="true" type="tns:PCClientDataStatus" />
  <xs:complexType name="FolderRequest">
    <xs:sequence>
      <xs:element minOccurs="0" name="fileRecordIndex" type="xs:long" />
      <xs:element minOccurs="0" name="volumeGuid" type="ser:guid" />
    </xs:sequence>
  </xs:complexType>
  <xs:element name="FolderRequest" nillable="true" type="tns:FolderRequest" />
  <xs:complexType name="FolderInfoGroup">
    <xs:sequence>
      <xs:element minOccurs="0" name="FolderInfoList" nillable="true"
type="tns:ArrayOfFolderInfo" />
      <xs:element minOccurs="0" name="TotalNumChildren" type="xs:int" />
    </xs:sequence>
  </xs:complexType>
  <xs:element name="FolderInfoGroup" nillable="true" type="tns:FolderInfoGroup" />

```

```

<xs:complexType name="ArrayOfFolderInfo">
  <xs:sequence>
    <xs:element minOccurs="0" maxOccurs="unbounded" name="FolderInfo" nillable="true"
type="tns:FolderInfo" />
  </xs:sequence>
</xs:complexType>
<xs:element name="ArrayOfFolderInfo" nillable="true" type="tns:ArrayOfFolderInfo" />
<xs:complexType name="FolderInfo">
  <xs:sequence>
    <xs:element minOccurs="0" name="ExclusionReason" type="tns:ExclusionReason" />
    <xs:element minOccurs="0" name="FileRecordIndex" type="xs:long" />
    <xs:element minOccurs="0" name="HasChildren" type="xs:boolean" />
    <xs:element minOccurs="0" name="IsFolder" type="xs:boolean" />
    <xs:element minOccurs="0" name="Name" nillable="true" type="xs:string" />
    <xs:element minOccurs="0" name="UsedBytes" type="xs:long" />
  </xs:sequence>
</xs:complexType>
<xs:element name="FolderInfo" nillable="true" type="tns:FolderInfo" />
<xs:simpleType name="ExclusionReason">
  <xs:restriction base="xs:string">
    <xs:enumeration value="NotExcluded" />
    <xs:enumeration value="ClientSideCache" />
    <xs:enumeration value="TemporaryFiles" />
    <xs:enumeration value="DigitalVideoRecorder" />
    <xs:enumeration value="PageFile" />
    <xs:enumeration value="RecycleBin" />
    <xs:enumeration value="HibernationFile" />
    <xs:enumeration value="MemoryDump" />
    <xs:enumeration value="ShadowVolumes" />
    <xs:enumeration value="Other" />
    <xs:enumeration value="Count" />
  </xs:restriction>
</xs:simpleType>
<xs:element name="ExclusionReason" nillable="true" type="tns:ExclusionReason" />
<xs:simpleType name="StopReason">
  <xs:restriction base="xs:string">
    <xs:enumeration value="None" />
    <xs:enumeration value="DatabaseRestore" />
    <xs:enumeration value="DatabaseRepair" />
    <xs:enumeration value="DatabaseLocationChanged" />
  </xs:restriction>
</xs:simpleType>
<xs:element name="StopReason" nillable="true" type="tns:StopReason" />
</xs:schema>

```

6.2.2.4 <http://schemas.microsoft.com/2003/10/Serialization/Arrays>

```

<?xml version="1.0" encoding="utf-8"?>
<xs:schema xmlns:tns="http://schemas.microsoft.com/2003/10/Serialization/Arrays"
elementFormDefault="qualified"
targetNamespace="http://schemas.microsoft.com/2003/10/Serialization/Arrays"
xmlns:xs="http://www.w3.org/2001/XMLSchema">
  <xs:complexType name="ArrayOfstring">
    <xs:sequence>
      <xs:element minOccurs="0" maxOccurs="unbounded" name="string" nillable="true"
type="xs:string" />
    </xs:sequence>
  </xs:complexType>
  <xs:element name="ArrayOfstring" nillable="true" type="tns:ArrayOfstring" />
  <xs:complexType name="ArrayOfunsignedByte">
    <xs:sequence>
      <xs:element minOccurs="0" maxOccurs="unbounded" name="unsignedByte"
type="xs:unsignedByte" />
    </xs:sequence>
  </xs:complexType>
  <xs:element name="ArrayOfunsignedByte" nillable="true" type="tns:ArrayOfunsignedByte" />

```

```
</xs:schema>
```

6.2.2.5 <http://schemas.microsoft.com/2003/10/Serialization>

```
<?xml version="1.0" encoding="utf-8"?>
<xs:schema xmlns:tns="http://schemas.microsoft.com/2003/10/Serialization/"
  attributeFormDefault="qualified" elementFormDefault="qualified"
  targetNamespace="http://schemas.microsoft.com/2003/10/Serialization/"
  xmlns:xs="http://www.w3.org/2001/XMLSchema">
  <xs:element name="anyType" nillable="true" type="xs:anyType" />
  <xs:element name="anyURI" nillable="true" type="xs:anyURI" />
  <xs:element name="base64Binary" nillable="true" type="xs:base64Binary" />
  <xs:element name="boolean" nillable="true" type="xs:boolean" />
  <xs:element name="byte" nillable="true" type="xs:byte" />
  <xs:element name="dateTime" nillable="true" type="xs:dateTime" />
  <xs:element name="decimal" nillable="true" type="xs:decimal" />
  <xs:element name="double" nillable="true" type="xs:double" />
  <xs:element name="float" nillable="true" type="xs:float" />
  <xs:element name="int" nillable="true" type="xs:int" />
  <xs:element name="long" nillable="true" type="xs:long" />
  <xs:element name="QName" nillable="true" type="xs:QName" />
  <xs:element name="short" nillable="true" type="xs:short" />
  <xs:element name="string" nillable="true" type="xs:string" />
  <xs:element name="unsignedByte" nillable="true" type="xs:unsignedByte" />
  <xs:element name="unsignedInt" nillable="true" type="xs:unsignedInt" />
  <xs:element name="unsignedLong" nillable="true" type="xs:unsignedLong" />
  <xs:element name="unsignedShort" nillable="true" type="xs:unsignedShort" />
  <xs:element name="char" nillable="true" type="tns:char" />
  <xs:simpleType name="char">
    <xs:restriction base="xs:int" />
  </xs:simpleType>
  <xs:element name="duration" nillable="true" type="tns:duration" />
  <xs:simpleType name="duration">
    <xs:restriction base="xs:duration">
      <xs:pattern value="-?P(\d*D)?(T(\d*H)?(\d*M)?(\d*(\.\d*)S)?)?" />
      <xs:minInclusive value="-P10675199DT2H48M5.4775808S" />
      <xs:maxInclusive value="P10675199DT2H48M5.4775807S" />
    </xs:restriction>
  </xs:simpleType>
  <xs:element name="guid" nillable="true" type="tns:guid" />
  <xs:simpleType name="guid">
    <xs:restriction base="xs:string">
      <xs:pattern value="[\da-fA-F]{8}-[\da-fA-F]{4}-[\da-fA-F]{4}-[\da-fA-F]{4}-[\da-fA-F]{12}" />
    </xs:restriction>
  </xs:simpleType>
  <xs:attribute name="FactoryType" type="xs:QName" />
  <xs:attribute name="Id" type="xs:ID" />
  <xs:attribute name="Ref" type="xs:IDREF" />
</xs:schema>
```

6.2.2.6 <http://schemas.datacontract.org/2004/07/System.ServiceModel.Security>

```
<?xml version="1.0" encoding="utf-8"?>
<xs:schema xmlns:tns="http://schemas.datacontract.org/2004/07/System.ServiceModel.Security"
  elementFormDefault="qualified"
  targetNamespace="http://schemas.datacontract.org/2004/07/System.ServiceModel.Security"
  xmlns:xs="http://www.w3.org/2001/XMLSchema">
  <xs:import schemaLocation=""
  namespace="http://schemas.datacontract.org/2004/07/System.ServiceModel" />
  <xs:complexType name="SecurityAccessDeniedException">
    <xs:complexContent mixed="false">
      <xs:extension xmlns:ql="http://schemas.datacontract.org/2004/07/System.ServiceModel"
        base="ql:CommunicationException" />
    </xs:complexContent>
  </xs:complexType>
```

```

    </xs:complexType>
    <xs:element name="SecurityAccessDeniedException" nillable="true"
type="tns:SecurityAccessDeniedException" />
</xs:schema>

```

6.2.2.7 <http://schemas.datacontract.org/2004/07/System.ServiceModel>

```

<?xml version="1.0" encoding="utf-8"?>
<xs:schema xmlns:tns="http://schemas.datacontract.org/2004/07/System.ServiceModel"
elementFormDefault="qualified"
targetNamespace="http://schemas.datacontract.org/2004/07/System.ServiceModel"
xmlns:xs="http://www.w3.org/2001/XMLSchema">
  <xs:import schemaLocation="" namespace="http://schemas.datacontract.org/2004/07/System" />
  <xs:complexType name="CommunicationException">
    <xs:complexContent mixed="false">
      <xs:extension xmlns:q1="http://schemas.datacontract.org/2004/07/System"
base="q1:SystemException" />
    </xs:complexContent>
  </xs:complexType>
  <xs:element name="CommunicationException" nillable="true" type="tns:CommunicationException"
/>
</xs:schema>

```

6.2.2.8 <http://schemas.datacontract.org/2004/07/System>

```

<?xml version="1.0" encoding="utf-8"?>
<xs:schema xmlns:ser="http://schemas.microsoft.com/2003/10/Serialization/"
xmlns:tns="http://schemas.datacontract.org/2004/07/System" elementFormDefault="qualified"
targetNamespace="http://schemas.datacontract.org/2004/07/System"
xmlns:xs="http://www.w3.org/2001/XMLSchema">
  <xs:import schemaLocation=""
namespace="http://schemas.microsoft.com/2003/10/Serialization/" />
  <xs:complexType name="SystemException">
    <xs:complexContent mixed="false">
      <xs:extension base="tns:Exception" />
    </xs:complexContent>
  </xs:complexType>
  <xs:element name="SystemException" nillable="true" type="tns:SystemException" />
  <xs:complexType name="Exception">
    <xs:sequence>
      <xs:any minOccurs="0" maxOccurs="unbounded" namespace="##local" processContents="skip"
/>
    </xs:sequence>
  </xs:complexType>
  <xs:attribute ref="ser:FactoryType" />
</xs:schema>

```

6.3 Health Provider Service WSDL

6.3.1 wsdl

```

<?xml version="1.0" encoding="utf-8"?>
<wsdl:definitions xmlns:wsap="http://schemas.xmlsoap.org/ws/2004/08/addressing/policy"
xmlns:wsa10="http://www.w3.org/2005/08/addressing" xmlns:tns="http://tempuri.org/"
xmlns:msc="http://schemas.microsoft.com/ws/2005/12/wsdl/contract"
xmlns:soapenc="http://schemas.xmlsoap.org/soap/encoding/"
xmlns:soap="http://schemas.xmlsoap.org/wsdl/soap/"
xmlns:wsp="http://schemas.xmlsoap.org/ws/2004/09/policy"
xmlns:wsam="http://www.w3.org/2007/05/addressing/metadata"
xmlns:wsa="http://schemas.xmlsoap.org/ws/2004/08/addressing"
xmlns:wsaw="http://www.w3.org/2006/05/addressing/wsdl"

```

```

xmlns:soap12="http://schemas.xmlsoap.org/wsdl/soap12/" xmlns:wsu="http://docs.oasis-
open.org/wss/2004/01/oasis-200401-wss-wssecurity-utility-1.0.xsd"
xmlns:xsd="http://www.w3.org/2001/XMLSchema" name="AlertMgmtandSynchProviderService"
targetNamespace="http://tempuri.org/" xmlns:wsdl="http://schemas.xmlsoap.org/wsdl/">
  <wsp:Policy wsu:Id="CustomBinding_IAlertManagementProviderService_policy">
    <wsp:ExactlyOne>
      <wsp>All>
        <msb:BinaryEncoding
xmlns:msb="http://schemas.microsoft.com/ws/06/2004/mspolicy/netbinary1" />
        <sp:TransportBinding xmlns:sp="http://schemas.xmlsoap.org/ws/2005/07/securitypolicy">
          <wsp:Policy>
            <sp:TransportToken>
              <wsp:Policy>
                <msf:WindowsTransportSecurity
xmlns:msf="http://schemas.microsoft.com/ws/2006/05/framing/policy">
                <msf:ProtectionLevel>EncryptAndSign</msf:ProtectionLevel>
                </msf:WindowsTransportSecurity>
              </wsp:Policy>
            </sp:TransportToken>
            <sp:AlgorithmSuite>
              <wsp:Policy>
                <sp:Basic256 />
              </wsp:Policy>
            </sp:AlgorithmSuite>
            <sp:Layout>
              <wsp:Policy>
                <sp:Strict />
              </wsp:Policy>
            </sp:Layout>
          </wsp:Policy>
        </sp:TransportBinding>
        <wsaw:UsingAddressing />
      </wsp>All>
    </wsp:ExactlyOne>
  </wsp:Policy>
  <wsp:Policy wsu:Id="CustomBinding_IAlertSynchProviderService_policy">
    <wsp:ExactlyOne>
      <wsp>All>
        <msb:BinaryEncoding
xmlns:msb="http://schemas.microsoft.com/ws/06/2004/mspolicy/netbinary1" />
        <sp:TransportBinding xmlns:sp="http://schemas.xmlsoap.org/ws/2005/07/securitypolicy">
          <wsp:Policy>
            <sp:TransportToken>
              <wsp:Policy>
                <msf:SslTransportSecurity
xmlns:msf="http://schemas.microsoft.com/ws/2006/05/framing/policy">
                <msf:RequireClientCertificate />
                </msf:SslTransportSecurity>
              </wsp:Policy>
            </sp:TransportToken>
            <sp:AlgorithmSuite>
              <wsp:Policy>
                <sp:Basic256 />
              </wsp:Policy>
            </sp:AlgorithmSuite>
            <sp:Layout>
              <wsp:Policy>
                <sp:Strict />
              </wsp:Policy>
            </sp:Layout>
          </wsp:Policy>
        </sp:TransportBinding>
        <wsaw:UsingAddressing />
      </wsp>All>
    </wsp:ExactlyOne>
  </wsp:Policy>
</wsdl:types>
<xsd:schema targetNamespace="http://tempuri.org/Imports">
  <xsd:import schemaLocation="" namespace="http://tempuri.org/" />

```

```

        <xsd:import schemaLocation=""
namespace="http://schemas.datacontract.org/2004/07/System.ServiceModel.Security" />
        <xsd:import schemaLocation=""
namespace="http://schemas.microsoft.com/2003/10/Serialization/" />
        <xsd:import schemaLocation=""
namespace="http://schemas.datacontract.org/2004/07/Microsoft.WindowsServerSolutions.NetworkHe
alth.AlertFramework.Service" />
        <xsd:import schemaLocation=""
namespace="http://schemas.datacontract.org/2004/07/Microsoft.WindowsServerSolutions.NetworkHe
alth.AlertFramework" />
        <xsd:import schemaLocation=""
namespace="http://schemas.microsoft.com/2003/10/Serialization/Arrays" />
        <xsd:import schemaLocation=""
namespace="http://schemas.datacontract.org/2004/07/Microsoft.WindowsServerSolutions.NetworkHe
alth.Engine" />
        <xsd:import schemaLocation=""
namespace="http://schemas.datacontract.org/2004/07/System.ServiceModel" />
        <xsd:import schemaLocation=""
namespace="http://schemas.datacontract.org/2004/07/System" />
        <xsd:import schemaLocation="" namespace="http://schemas.microsoft.com/Message" />
        <xsd:import schemaLocation=""
namespace="http://schemas.datacontract.org/2004/07/Microsoft.WindowsServerSolutions.NetworkHe
alth.AlertFramework.Commands" />
    </xsd:schema>
</wsdl:types>
<wsdl:message name="IAlertManagementProviderService_GetAllNetworkAlerts_InputMessage">
    <wsdl:part name="parameters" element="tns:GetAllNetworkAlerts" />
</wsdl:message>
<wsdl:message name="IAlertManagementProviderService_GetAllNetworkAlerts_OutputMessage">
    <wsdl:part name="parameters" element="tns:GetAllNetworkAlertsResponse" />
</wsdl:message>
<wsdl:message
name="IAlertManagementProviderService_GetAllNetworkAlerts_SecurityAccessDeniedExceptionFault_
FaultMessage">
    <wsdl:part
xmlns:q1="http://schemas.datacontract.org/2004/07/System.ServiceModel.Security" name="detail"
element="q1:SecurityAccessDeniedException" />
</wsdl:message>
<wsdl:message
name="IAlertManagementProviderService_GetAllNetworkAlerts_StringFault_FaultMessage">
    <wsdl:part xmlns:q2="http://schemas.microsoft.com/2003/10/Serialization/" name="detail"
element="q2:string" />
</wsdl:message>
<wsdl:message name="IAlertManagementProviderService_ClearAlertOneWay_InputMessage">
    <wsdl:part name="parameters" element="tns:ClearAlertOneWay" />
</wsdl:message>
<wsdl:message name="IAlertManagementProviderService_ClearAlert_InputMessage">
    <wsdl:part name="parameters" element="tns:ClearAlert" />
</wsdl:message>
<wsdl:message name="IAlertManagementProviderService_ClearAlert_OutputMessage">
    <wsdl:part name="parameters" element="tns:ClearAlertResponse" />
</wsdl:message>
<wsdl:message
name="IAlertManagementProviderService_ClearAlert_SecurityAccessDeniedExceptionFault_FaultMess
age">
    <wsdl:part
xmlns:q3="http://schemas.datacontract.org/2004/07/System.ServiceModel.Security" name="detail"
element="q3:SecurityAccessDeniedException" />
</wsdl:message>
<wsdl:message name="IAlertManagementProviderService_ClearAlert_StringFault_FaultMessage">
    <wsdl:part xmlns:q4="http://schemas.microsoft.com/2003/10/Serialization/" name="detail"
element="q4:string" />
</wsdl:message>
<wsdl:message name="IAlertManagementProviderService_SuppressAlertOneWay_InputMessage">
    <wsdl:part name="parameters" element="tns:SuppressAlertOneWay" />
</wsdl:message>
<wsdl:message name="IAlertManagementProviderService_SuppressAlert_InputMessage">
    <wsdl:part name="parameters" element="tns:SuppressAlert" />
</wsdl:message>

```

```

    <wsdl:message name="IAlertManagementProviderService_SuppressAlert_OutputMessage">
      <wsdl:part name="parameters" element="tns:SuppressAlertResponse" />
    </wsdl:message>
  </wsdl:message>
  <wsdl:message
name="IAlertManagementProviderService_SuppressAlert_SecurityAccessDeniedExceptionFault_FaultM
essage">
    <wsdl:part
xmlns:q5="http://schemas.datacontract.org/2004/07/System.ServiceModel.Security" name="detail"
element="q5:SecurityAccessDeniedException" />
  </wsdl:part>
</wsdl:message>
  <wsdl:message
name="IAlertManagementProviderService_SuppressAlert_StringFault_FaultMessage">
    <wsdl:part xmlns:q6="http://schemas.microsoft.com/2003/10/Serialization/" name="detail"
element="q6:string" />
  </wsdl:part>
</wsdl:message>
  <wsdl:message name="IAlertManagementProviderService_RaiseAlertOneWay_InputMessage">
    <wsdl:part name="parameters" element="tns:RaiseAlertOneWay" />
  </wsdl:part>
</wsdl:message>
  <wsdl:message name="IAlertManagementProviderService_RaiseAlert_InputMessage">
    <wsdl:part name="parameters" element="tns:RaiseAlert" />
  </wsdl:part>
</wsdl:message>
  <wsdl:message name="IAlertManagementProviderService_RaiseAlert_OutputMessage">
    <wsdl:part name="parameters" element="tns:RaiseAlertResponse" />
  </wsdl:part>
</wsdl:message>
  <wsdl:message
name="IAlertManagementProviderService_RaiseAlert_SecurityAccessDeniedExceptionFault_FaultMess
age">
    <wsdl:part
xmlns:q7="http://schemas.datacontract.org/2004/07/System.ServiceModel.Security" name="detail"
element="q7:SecurityAccessDeniedException" />
  </wsdl:part>
</wsdl:message>
  <wsdl:message name="IAlertManagementProviderService_RaiseAlert_StringFault_FaultMessage">
    <wsdl:part xmlns:q8="http://schemas.microsoft.com/2003/10/Serialization/" name="detail"
element="q8:string" />
  </wsdl:part>
</wsdl:message>
  <wsdl:message name="IAlertManagementProviderService_IsAuthorized_InputMessage">
    <wsdl:part name="parameters" element="tns:IsAuthorized" />
  </wsdl:part>
</wsdl:message>
  <wsdl:message name="IAlertManagementProviderService_IsAuthorized_OutputMessage">
    <wsdl:part name="parameters" element="tns:IsAuthorizedResponse" />
  </wsdl:part>
</wsdl:message>
  <wsdl:message
name="IAlertManagementProviderService_RaiseAlertCompleted_OutputCallbackMessage">
    <wsdl:part name="parameters" element="tns:RaiseAlertCompleted" />
  </wsdl:part>
</wsdl:message>
  <wsdl:message
name="IAlertManagementProviderService_ClearAlertCompleted_OutputCallbackMessage">
    <wsdl:part name="parameters" element="tns:ClearAlertCompleted" />
  </wsdl:part>
</wsdl:message>
  <wsdl:message
name="IAlertManagementProviderService_SuppressAlertCompleted_OutputCallbackMessage">
    <wsdl:part name="parameters" element="tns:SuppressAlertCompleted" />
  </wsdl:part>
</wsdl:message>
  <wsdl:message
name="IAlertManagementProviderService_RepairAlertCompleted_OutputCallbackMessage">
    <wsdl:part name="parameters" element="tns:RepairAlertCompleted" />
  </wsdl:part>
</wsdl:message>
  <wsdl:message
name="IAlertManagementProviderService_EvaluateAlertsCompleted_OutputCallbackMessage">
    <wsdl:part name="parameters" element="tns:EvaluateAlertsCompleted" />
  </wsdl:part>
</wsdl:message>
  <wsdl:message name="IAlertManagementProviderService_RaisedAlerts_OutputCallbackMessage">
    <wsdl:part name="parameters" element="tns:RaisedAlerts" />
  </wsdl:part>
</wsdl:message>
  <wsdl:message name="IAlertManagementProviderService_ClearedAlerts_OutputCallbackMessage">
    <wsdl:part name="parameters" element="tns:ClearedAlerts" />
  </wsdl:part>
</wsdl:message>
  <wsdl:message name="IAlertSynchProviderService_RegisterClientAgent_InputMessage">
    <wsdl:part name="parameters" element="tns:RegisterClientAgent" />
  </wsdl:part>
</wsdl:message>

```

```

</wsdl:message>
<wsdl:message name="IAlertSynchProviderService_RegisterClientAgent_OutputMessage">
  <wsdl:part name="parameters" element="tns:RegisterClientAgentResponse" />
</wsdl:message>
<wsdl:message
name="IAlertSynchProviderService_RegisterClientAgent_ArgumentNullExceptionFault_FaultMessage"
>
  <wsdl:part xmlns:q9="http://schemas.datacontract.org/2004/07/System" name="detail"
element="q9:ArgumentNullException" />
</wsdl:message>
<wsdl:message name="IAlertSynchProviderService_SynchronizeAlerts_InputMessage">
  <wsdl:part name="parameters" element="tns:SynchronizeAlerts" />
</wsdl:message>
<wsdl:message name="IAlertSynchProviderService_ClearCallbackCommandQueue_InputMessage">
  <wsdl:part name="parameters" element="tns:ClearCallbackCommandQueue" />
</wsdl:message>
<wsdl:message name="IAlertSynchProviderService_ClearCallbackCommandQueue_OutputMessage">
  <wsdl:part name="parameters" element="tns:ClearCallbackCommandQueueResponse" />
</wsdl:message>
<wsdl:message name="IAlertSynchProviderService_GetPlugInInformation_InputMessage">
  <wsdl:part name="parameters" element="tns:GetPlugInInformation" />
</wsdl:message>
<wsdl:message name="IAlertSynchProviderService_GetPlugInInformation_OutputMessage">
  <wsdl:part name="parameters" element="tns:GetPlugInInformationResponse" />
</wsdl:message>
<wsdl:message name="IAlertSynchProviderService_DownloadDefinition_InputMessage">
  <wsdl:part name="parameters" element="tns:DownloadDefinition" />
</wsdl:message>
<wsdl:message name="IAlertSynchProviderService_DownloadDefinition_OutputMessage">
  <wsdl:part name="parameters" element="tns:DownloadDefinitionResponse" />
</wsdl:message>
<wsdl:message name="IAlertSynchProviderService_DownloadConfiguration_InputMessage">
  <wsdl:part name="parameters" element="tns:DownloadConfiguration" />
</wsdl:message>
<wsdl:message name="IAlertSynchProviderService_DownloadConfiguration_OutputMessage">
  <wsdl:part name="parameters" element="tns:DownloadConfigurationResponse" />
</wsdl:message>
<wsdl:message name="IAlertSynchProviderService_AlertChanged_OutputCallbackMessage">
  <wsdl:part name="parameters" element="tns:AlertChanged" />
</wsdl:message>
<wsdl:portType name="IAlertManagementProviderService">
  <wsdl:operation name="GetAllNetworkAlerts">
    <wsdl:input
wsaw:Action="http://tempuri.org/IAlertManagementProviderService/GetAllNetworkAlerts"
message="tns:IAlertManagementProviderService_GetAllNetworkAlerts_InputMessage" />
    <wsdl:output
wsaw:Action="http://tempuri.org/IAlertManagementProviderService/GetAllNetworkAlertsResponse"
message="tns:IAlertManagementProviderService_GetAllNetworkAlerts_OutputMessage" />
    <wsdl:fault
wsaw:Action="http://tempuri.org/IAlertManagementProviderService/GetAllNetworkAlertsSecurityAc
cessDeniedExceptionFault" name="SecurityAccessDeniedExceptionFault"
message="tns:IAlertManagementProviderService_GetAllNetworkAlerts_SecurityAccessDeniedExceptio
nFault_FaultMessage" />
    <wsdl:fault
wsaw:Action="http://tempuri.org/IAlertManagementProviderService/GetAllNetworkAlertsStringFaul
t" name="StringFault"
message="tns:IAlertManagementProviderService_GetAllNetworkAlerts_StringFault_FaultMessage" />
  </wsdl:operation>
  <wsdl:operation name="ClearAlertOneWay">
    <wsdl:input
wsaw:Action="http://tempuri.org/IAlertManagementProviderService/ClearAlertOneWay"
message="tns:IAlertManagementProviderService_ClearAlertOneWay_InputMessage" />
  </wsdl:operation>
  <wsdl:operation name="ClearAlert">
    <wsdl:input wsaw:Action="http://tempuri.org/IAlertManagementProviderService/ClearAlert"
message="tns:IAlertManagementProviderService_ClearAlert_InputMessage" />
    <wsdl:output
wsaw:Action="http://tempuri.org/IAlertManagementProviderService/ClearAlertResponse"
message="tns:IAlertManagementProviderService_ClearAlert_OutputMessage" />
  </wsdl:operation>

```



```

    <wsdl:fault
wsaw:Action="http://tempuri.org/IAAlertManagementProviderService/ClearAlertSecurityAccessDenie
dExceptionFault" name="SecurityAccessDeniedExceptionFault"
message="tns:IAAlertManagementProviderService_ClearAlert_SecurityAccessDeniedExceptionFault_Fa
ultMessage" />
    <wsdl:fault
wsaw:Action="http://tempuri.org/IAAlertManagementProviderService/ClearAlertStringFault"
name="StringFault"
message="tns:IAAlertManagementProviderService_ClearAlert_StringFault_FaultMessage" />
    </wsdl:operation>
    <wsdl:operation name="SuppressAlertOneWay">
    <wsdl:input
wsaw:Action="http://tempuri.org/IAAlertManagementProviderService/SuppressAlertOneWay"
message="tns:IAAlertManagementProviderService_SuppressAlertOneWay_InputMessage" />
    </wsdl:operation>
    <wsdl:operation name="SuppressAlert">
    <wsdl:input
wsaw:Action="http://tempuri.org/IAAlertManagementProviderService/SuppressAlert"
message="tns:IAAlertManagementProviderService SuppressAlert InputMessage" />
    <wsdl:output
wsaw:Action="http://tempuri.org/IAAlertManagementProviderService/SuppressAlertResponse"
message="tns:IAAlertManagementProviderService_SuppressAlert_OutputMessage" />
    <wsdl:fault
wsaw:Action="http://tempuri.org/IAAlertManagementProviderService/SuppressAlertSecurityAccessDe
niedExceptionFault" name="SecurityAccessDeniedExceptionFault"
message="tns:IAAlertManagementProviderService_SuppressAlert_SecurityAccessDeniedExceptionFault
_FaultMessage" />
    <wsdl:fault
wsaw:Action="http://tempuri.org/IAAlertManagementProviderService/SuppressAlertStringFault"
name="StringFault"
message="tns:IAAlertManagementProviderService SuppressAlert StringFault FaultMessage" />
    </wsdl:operation>
    <wsdl:operation name="RaiseAlertOneWay">
    <wsdl:input
wsaw:Action="http://tempuri.org/IAAlertManagementProviderService/RaiseAlertOneWay"
message="tns:IAAlertManagementProviderService RaiseAlertOneWay InputMessage" />
    </wsdl:operation>
    <wsdl:operation name="RaiseAlert">
    <wsdl:input wsaw:Action="http://tempuri.org/IAAlertManagementProviderService/RaiseAlert"
message="tns:IAAlertManagementProviderService RaiseAlert InputMessage" />
    <wsdl:output
wsaw:Action="http://tempuri.org/IAAlertManagementProviderService/RaiseAlertResponse"
message="tns:IAAlertManagementProviderService_RaiseAlert_OutputMessage" />
    <wsdl:fault
wsaw:Action="http://tempuri.org/IAAlertManagementProviderService/RaiseAlertSecurityAccessDenie
dExceptionFault" name="SecurityAccessDeniedExceptionFault"
message="tns:IAAlertManagementProviderService_RaiseAlert_SecurityAccessDeniedExceptionFault_Fa
ultMessage" />
    <wsdl:fault
wsaw:Action="http://tempuri.org/IAAlertManagementProviderService/RaiseAlertStringFault"
name="StringFault"
message="tns:IAAlertManagementProviderService RaiseAlert StringFault FaultMessage" />
    </wsdl:operation>
    <wsdl:operation name="IsAuthorized">
    <wsdl:input
wsaw:Action="http://tempuri.org/IAAlertManagementProviderService/IsAuthorized"
message="tns:IAAlertManagementProviderService IsAuthorized InputMessage" />
    <wsdl:output
wsaw:Action="http://tempuri.org/IAAlertManagementProviderService/IsAuthorizedResponse"
message="tns:IAAlertManagementProviderService_IsAuthorized_OutputMessage" />
    </wsdl:operation>
    <wsdl:operation name="RaiseAlertCompleted">
    <wsdl:output
wsaw:Action="http://tempuri.org/IAAlertManagementProviderService/RaiseAlertCompleted"
message="tns:IAAlertManagementProviderService RaiseAlertCompleted OutputCallbackMessage" />
    </wsdl:operation>
    <wsdl:operation name="ClearAlertCompleted">

```

```

    <wsdl:output
wsaw:Action="http://tempuri.org/IAAlertManagementProviderService/ClearAlertCompleted"
message="tns:IAAlertManagementProviderService_ClearAlertCompleted_OutputCallbackMessage" />
    </wsdl:operation>
    <wsdl:operation name="SuppressAlertCompleted">
    <wsdl:output
wsaw:Action="http://tempuri.org/IAAlertManagementProviderService/SuppressAlertCompleted"
message="tns:IAAlertManagementProviderService_SuppressAlertCompleted_OutputCallbackMessage" />
    </wsdl:operation>
    <wsdl:operation name="RepairAlertCompleted">
    <wsdl:output
wsaw:Action="http://tempuri.org/IAAlertManagementProviderService/RepairAlertCompleted"
message="tns:IAAlertManagementProviderService_RepairAlertCompleted_OutputCallbackMessage" />
    </wsdl:operation>
    <wsdl:operation name="EvaluateAlertsCompleted">
    <wsdl:output
wsaw:Action="http://tempuri.org/IAAlertManagementProviderService/EvaluateAlertsCompleted"
message="tns:IAAlertManagementProviderService_EvaluateAlertsCompleted_OutputCallbackMessage"
/>
    </wsdl:operation>
    <wsdl:operation name="RaisedAlerts">
    <wsdl:output
wsaw:Action="http://tempuri.org/IAAlertManagementProviderService/RaisedAlerts"
message="tns:IAAlertManagementProviderService_RaisedAlerts_OutputCallbackMessage" />
    </wsdl:operation>
    <wsdl:operation name="ClearedAlerts">
    <wsdl:output
wsaw:Action="http://tempuri.org/IAAlertManagementProviderService/ClearedAlerts"
message="tns:IAAlertManagementProviderService_ClearedAlerts_OutputCallbackMessage" />
    </wsdl:operation>
    </wsdl:portType>
    <wsdl:portType name="IAAlertSynchProviderService">
    <wsdl:operation name="RegisterClientAgent">
    <wsdl:input
wsaw:Action="http://tempuri.org/IAAlertSynchProviderService/RegisterClientAgent"
message="tns:IAAlertSynchProviderService_RegisterClientAgent_InputMessage" />
    <wsdl:output
wsaw:Action="http://tempuri.org/IAAlertSynchProviderService/RegisterClientAgentResponse"
message="tns:IAAlertSynchProviderService_RegisterClientAgent_OutputMessage" />
    <wsdl:fault
wsaw:Action="http://tempuri.org/IAAlertSynchProviderService/RegisterClientAgentArgumentNullExc
eptionFault" name="ArgumentNullExceptionFault"
message="tns:IAAlertSynchProviderService_RegisterClientAgent_ArgumentNullExceptionFault_FaultM
essage" />
    </wsdl:operation>
    <wsdl:operation name="SynchronizeAlerts">
    <wsdl:input
wsaw:Action="http://tempuri.org/IAAlertSynchProviderService/SynchronizeAlerts"
message="tns:IAAlertSynchProviderService_SynchronizeAlerts_InputMessage" />
    </wsdl:operation>
    <wsdl:operation name="ClearCallbackCommandQueue">
    <wsdl:input
wsaw:Action="http://tempuri.org/IAAlertSynchProviderService/ClearCallbackCommandQueue"
message="tns:IAAlertSynchProviderService_ClearCallbackCommandQueue_InputMessage" />
    <wsdl:output
wsaw:Action="http://tempuri.org/IAAlertSynchProviderService/ClearCallbackCommandQueueResponse"
message="tns:IAAlertSynchProviderService_ClearCallbackCommandQueue_OutputMessage" />
    </wsdl:operation>
    <wsdl:operation name="GetPlugInInformation">
    <wsdl:input
wsaw:Action="http://tempuri.org/IAAlertSynchProviderService/GetPlugInInformation"
message="tns:IAAlertSynchProviderService_GetPlugInInformation_InputMessage" />
    <wsdl:output
wsaw:Action="http://tempuri.org/IAAlertSynchProviderService/GetPlugInInformationResponse"
message="tns:IAAlertSynchProviderService_GetPlugInInformation_OutputMessage" />
    </wsdl:operation>
    <wsdl:operation name="DownloadDefinition">

```

```

    <wsdl:input
wsaw:Action="http://tempuri.org/IAAlertSynchProviderService/DownloadDefinition"
message="tns:IAAlertSynchProviderService_DownloadDefinition_InputMessage" />
    <wsdl:output
wsaw:Action="http://tempuri.org/IAAlertSynchProviderService/DownloadDefinitionResponse"
message="tns:IAAlertSynchProviderService_DownloadDefinition_OutputMessage" />
    </wsdl:operation>
    <wsdl:operation name="DownloadConfiguration">
    <wsdl:input
wsaw:Action="http://tempuri.org/IAAlertSynchProviderService/DownloadConfiguration"
message="tns:IAAlertSynchProviderService_DownloadConfiguration_InputMessage" />
    <wsdl:output
wsaw:Action="http://tempuri.org/IAAlertSynchProviderService/DownloadConfigurationResponse"
message="tns:IAAlertSynchProviderService_DownloadConfiguration_OutputMessage" />
    </wsdl:operation>
    <wsdl:operation name="AlertChanged">
    <wsdl:output wsaw:Action="http://tempuri.org/IAAlertSynchProviderService/AlertChanged"
message="tns:IAAlertSynchProviderService_AlertChanged_OutputCallbackMessage" />
    </wsdl:operation>
    </wsdl:portType>
    <wsdl:binding name="CustomBinding_IAAlertManagementProviderService"
type="tns:IAAlertManagementProviderService">
    <wsp:PolicyReference URI="#CustomBinding_IAAlertManagementProviderService_policy" />
    <soap12:binding transport="http://schemas.microsoft.com/soap/tcp" />
    <wsdl:operation name="GetAllNetworkAlerts">
    <soap12:operation
soapAction="http://tempuri.org/IAAlertManagementProviderService/GetAllNetworkAlerts"
style="document" />
    <wsdl:input>
    <soap12:body use="literal" />
    </wsdl:input>
    <wsdl:output>
    <soap12:body use="literal" />
    </wsdl:output>
    <wsdl:fault name="SecurityAccessDeniedExceptionFault">
    <soap12:fault use="literal" name="SecurityAccessDeniedExceptionFault" namespace="" />
    </wsdl:fault>
    <wsdl:fault name="StringFault">
    <soap12:fault use="literal" name="StringFault" namespace="" />
    </wsdl:fault>
    </wsdl:operation>
    <wsdl:operation name="ClearAlertOneWay">
    <soap12:operation
soapAction="http://tempuri.org/IAAlertManagementProviderService/ClearAlertOneWay"
style="document" />
    <wsdl:input>
    <soap12:body use="literal" />
    </wsdl:input>
    </wsdl:operation>
    <wsdl:operation name="ClearAlert">
    <soap12:operation
soapAction="http://tempuri.org/IAAlertManagementProviderService/ClearAlert" style="document"
/>
    <wsdl:input>
    <soap12:body use="literal" />
    </wsdl:input>
    <wsdl:output>
    <soap12:body use="literal" />
    </wsdl:output>
    <wsdl:fault name="SecurityAccessDeniedExceptionFault">
    <soap12:fault use="literal" name="SecurityAccessDeniedExceptionFault" namespace="" />
    </wsdl:fault>
    <wsdl:fault name="StringFault">
    <soap12:fault use="literal" name="StringFault" namespace="" />
    </wsdl:fault>
    </wsdl:operation>
    <wsdl:operation name="SuppressAlertOneWay">

```

```

    <soap12:operation
soapAction="http://tempuri.org/IAAlertManagementProviderService/SuppressAlertOneWay"
style="document" />
    <wsdl:input>
        <soap12:body use="literal" />
    </wsdl:input>
</wsdl:operation>
<wsdl:operation name="SuppressAlert">
    <soap12:operation
soapAction="http://tempuri.org/IAAlertManagementProviderService/SuppressAlert"
style="document" />
    <wsdl:input>
        <soap12:body use="literal" />
    </wsdl:input>
    <wsdl:output>
        <soap12:body use="literal" />
    </wsdl:output>
    <wsdl:fault name="SecurityAccessDeniedExceptionFault">
        <soap12:fault use="literal" name="SecurityAccessDeniedExceptionFault" namespace="" />
    </wsdl:fault>
    <wsdl:fault name="StringFault">
        <soap12:fault use="literal" name="StringFault" namespace="" />
    </wsdl:fault>
</wsdl:operation>
<wsdl:operation name="RaiseAlertOneWay">
    <soap12:operation
soapAction="http://tempuri.org/IAAlertManagementProviderService/RaiseAlertOneWay"
style="document" />
    <wsdl:input>
        <soap12:body use="literal" />
    </wsdl:input>
</wsdl:operation>
<wsdl:operation name="RaiseAlert">
    <soap12:operation
soapAction="http://tempuri.org/IAAlertManagementProviderService/RaiseAlert" style="document"
/>
    <wsdl:input>
        <soap12:body use="literal" />
    </wsdl:input>
    <wsdl:output>
        <soap12:body use="literal" />
    </wsdl:output>
    <wsdl:fault name="SecurityAccessDeniedExceptionFault">
        <soap12:fault use="literal" name="SecurityAccessDeniedExceptionFault" namespace="" />
    </wsdl:fault>
    <wsdl:fault name="StringFault">
        <soap12:fault use="literal" name="StringFault" namespace="" />
    </wsdl:fault>
</wsdl:operation>
<wsdl:operation name="IsAuthorized">
    <soap12:operation
soapAction="http://tempuri.org/IAAlertManagementProviderService/IsAuthorized" style="document"
/>
    <wsdl:input>
        <soap12:body use="literal" />
    </wsdl:input>
    <wsdl:output>
        <soap12:body use="literal" />
    </wsdl:output>
</wsdl:operation>
<wsdl:operation name="RaiseAlertCompleted">
    <soap12:operation
soapAction="http://tempuri.org/IAAlertManagementProviderService/RaiseAlertCompleted"
style="document" />
    <wsdl:output>
        <soap12:body use="literal" />
    </wsdl:output>
</wsdl:operation>
<wsdl:operation name="ClearAlertCompleted">

```

```

    <soap12:operation
soapAction="http://tempuri.org/IAAlertManagementProviderService/ClearAlertCompleted"
style="document" />
    <wsdl:output>
        <soap12:body use="literal" />
    </wsdl:output>
</wsdl:operation>
<wsdl:operation name="SuppressAlertCompleted">
    <soap12:operation
soapAction="http://tempuri.org/IAAlertManagementProviderService/SuppressAlertCompleted"
style="document" />
    <wsdl:output>
        <soap12:body use="literal" />
    </wsdl:output>
</wsdl:operation>
<wsdl:operation name="RepairAlertCompleted">
    <soap12:operation
soapAction="http://tempuri.org/IAAlertManagementProviderService/RepairAlertCompleted"
style="document" />
    <wsdl:output>
        <soap12:body use="literal" />
    </wsdl:output>
</wsdl:operation>
<wsdl:operation name="EvaluateAlertsCompleted">
    <soap12:operation
soapAction="http://tempuri.org/IAAlertManagementProviderService/EvaluateAlertsCompleted"
style="document" />
    <wsdl:output>
        <soap12:body use="literal" />
    </wsdl:output>
</wsdl:operation>
<wsdl:operation name="RaisedAlerts">
    <soap12:operation
soapAction="http://tempuri.org/IAAlertManagementProviderService/RaisedAlerts" style="document"
/>
    <wsdl:output>
        <soap12:body use="literal" />
    </wsdl:output>
</wsdl:operation>
<wsdl:operation name="ClearedAlerts">
    <soap12:operation
soapAction="http://tempuri.org/IAAlertManagementProviderService/ClearedAlerts"
style="document" />
    <wsdl:output>
        <soap12:body use="literal" />
    </wsdl:output>
</wsdl:operation>
</wsdl:binding>
<wsdl:binding name="CustomBinding_IAAlertSynchProviderService"
type="tns:IAAlertSynchProviderService">
    <wsp:PolicyReference URI="#CustomBinding_IAAlertSynchProviderService_policy" />
    <soap12:binding transport="http://schemas.microsoft.com/soap/tcp" />
    <wsdl:operation name="RegisterClientAgent">
        <soap12:operation
soapAction="http://tempuri.org/IAAlertSynchProviderService/RegisterClientAgent"
style="document" />
        <wsdl:input>
            <soap12:body use="literal" />
        </wsdl:input>
        <wsdl:output>
            <soap12:body use="literal" />
        </wsdl:output>
        <wsdl:fault name="ArgumentNullExceptionFault">
            <soap12:fault use="literal" name="ArgumentNullExceptionFault" namespace="" />
        </wsdl:fault>
    </wsdl:operation>
</wsdl:operation name="SynchronizeAlerts">

```

```

    <soap12:operation
soapAction="http://tempuri.org/IAAlertSynchProviderService/SynchronizeAlerts" style="document"
/>
    <wsdl:input>
    <soap12:body use="literal" />
    </wsdl:input>
  </wsdl:operation>
  <wsdl:operation name="ClearCallbackCommandQueue">
    <soap12:operation
soapAction="http://tempuri.org/IAAlertSynchProviderService/ClearCallbackCommandQueue"
style="document" />
    <wsdl:input>
    <soap12:body use="literal" />
    </wsdl:input>
    <wsdl:output>
    <soap12:body use="literal" />
    </wsdl:output>
  </wsdl:operation>
  <wsdl:operation name="GetPlugInInformation">
    <soap12:operation
soapAction="http://tempuri.org/IAAlertSynchProviderService/GetPlugInInformation"
style="document" />
    <wsdl:input>
    <soap12:body use="literal" />
    </wsdl:input>
    <wsdl:output>
    <soap12:body use="literal" />
    </wsdl:output>
  </wsdl:operation>
  <wsdl:operation name="DownloadDefinition">
    <soap12:operation
soapAction="http://tempuri.org/IAAlertSynchProviderService/DownloadDefinition"
style="document" />
    <wsdl:input>
    <soap12:body use="literal" />
    </wsdl:input>
    <wsdl:output>
    <soap12:body use="literal" />
    </wsdl:output>
  </wsdl:operation>
  <wsdl:operation name="DownloadConfiguration">
    <soap12:operation
soapAction="http://tempuri.org/IAAlertSynchProviderService/DownloadConfiguration"
style="document" />
    <wsdl:input>
    <soap12:body use="literal" />
    </wsdl:input>
    <wsdl:output>
    <soap12:body use="literal" />
    </wsdl:output>
  </wsdl:operation>
  <wsdl:operation name="AlertChanged">
    <soap12:operation
soapAction="http://tempuri.org/IAAlertSynchProviderService/AlertChanged" style="document" />
    <wsdl:output>
    <soap12:body use="literal" />
    </wsdl:output>
  </wsdl:operation>
</wsdl:binding>
<wsdl:service name="AlertMgmtandSynchProviderService">
  <wsdl:port name="CustomBinding_IAAlertManagementProviderService"
binding="tns:CustomBinding_IAAlertManagementProviderService">
    <soap12:address
location="net.tcp://serverName:6602/Microsoft.WindowsServerSolutions.wssg_alert_mgmt_and_sync
/Microsoft.WindowsServerSolutions.NetworkHealth.AlertFramework.Service.IAAlertManagementProvid
erService" />
    <wsa10:EndpointReference>

<wsa10:Address>net.tcp://serverName:6602/Microsoft.WindowsServerSolutions.wssg_alert_mgmt_and

```

```

_sync/Microsoft.WindowsServerSolutions.NetworkHealth.AlertFramework.Service.IAlertManagementP
roviderService</wsa10:Address>
  <Identity xmlns="http://schemas.xmlsoap.org/ws/2006/02/addressingidentity">
    <Spn>host/serverName.domain</Spn>
  </Identity>
</wsa10:EndpointReference>
</wsdl:port>
<wsdl:port name="CustomBinding_IAlertSynchProviderService"
binding="tns:CustomBinding_IAlertSynchProviderService">
  <soap12:address
location="net.tcp://serverName:6602/Microsoft.WindowsServerSolutions.wssg_alert_mgmt_and_sync
/Microsoft.WindowsServerSolutions.NetworkHealth.AlertFramework.Service.IAlertSynchProviderSer
vice" />
  <wsa10:EndpointReference>

<wsa10:Address>net.tcp://serverName:6602/Microsoft.WindowsServerSolutions.wssg alert mgmt and
_sync/Microsoft.WindowsServerSolutions.NetworkHealth.AlertFramework.Service.IAlertSynchProvid
erService</wsa10:Address>
  <Identity xmlns="http://schemas.xmlsoap.org/ws/2006/02/addressingidentity">
    <Dns>SERVERNAME</Dns>
  </Identity>
  </wsa10:EndpointReference>
</wsdl:port>
</wsdl:service>
</wsdl:definitions>

```

6.3.2 http://tempuri.org

```

<?xml version="1.0" encoding="utf-8"?>
<xs:schema xmlns:tns="http://tempuri.org/" elementFormDefault="qualified"
targetNamespace="http://tempuri.org/" xmlns:xs="http://www.w3.org/2001/XMLSchema">
  <xs:import schemaLocation=""
namespace="http://schemas.datacontract.org/2004/07/Microsoft.WindowsServerSolutions.NetworkHe
alth.AlertFramework.Service" />
  <xs:import schemaLocation=""
namespace="http://schemas.datacontract.org/2004/07/Microsoft.WindowsServerSolutions.NetworkHe
alth.AlertFramework" />
  <xs:import schemaLocation=""
namespace="http://schemas.datacontract.org/2004/07/Microsoft.WindowsServerSolutions.NetworkHe
alth.Engine" />
  <xs:import schemaLocation="" namespace="http://schemas.microsoft.com/Message" />
  <xs:import schemaLocation=""
namespace="http://schemas.microsoft.com/2003/10/Serialization/Arrays" />
  <xs:element name="GetAllNetworkAlerts">
    <xs:complexType>
      <xs:sequence />
    </xs:complexType>
  </xs:element>
  <xs:element name="GetAllNetworkAlertsResponse">
    <xs:complexType>
      <xs:sequence>
        <xs:element
xmlns:q1="http://schemas.datacontract.org/2004/07/Microsoft.WindowsServerSolutions.NetworkHea
lth.AlertFramework.Service" minOccurs="0" name="GetAllNetworkAlertsResult" nillable="true"
type="q1:AlertListChunk" />
      </xs:sequence>
    </xs:complexType>
  </xs:element>
  <xs:element name="ClearAlertOneWay">
    <xs:complexType>
      <xs:sequence>
        <xs:element minOccurs="0" name="alertKey" nillable="true" type="xs:string" />
      </xs:sequence>
    </xs:complexType>
  </xs:element>
  <xs:element name="ClearAlert">
    <xs:complexType>
      <xs:sequence>

```

```

        <xs:element minOccurs="0" name="alertKey" nillable="true" type="xs:string" />
    </xs:sequence>
</xs:complexType>
</xs:element>
<xs:element name="ClearAlertResponse">
    <xs:complexType>
        <xs:sequence />
    </xs:complexType>
</xs:element>
<xs:element name="SuppressAlertOneWay">
    <xs:complexType>
        <xs:sequence>
            <xs:element minOccurs="0" name="alertKey" nillable="true" type="xs:string" />
            <xs:element minOccurs="0" name="value" type="xs:boolean" />
        </xs:sequence>
    </xs:complexType>
</xs:element>
<xs:element name="SuppressAlert">
    <xs:complexType>
        <xs:sequence>
            <xs:element minOccurs="0" name="alertKey" nillable="true" type="xs:string" />
            <xs:element minOccurs="0" name="value" type="xs:boolean" />
        </xs:sequence>
    </xs:complexType>
</xs:element>
<xs:element name="SuppressAlertResponse">
    <xs:complexType>
        <xs:sequence />
    </xs:complexType>
</xs:element>
<xs:element name="RaiseAlertOneWay">
    <xs:complexType>
        <xs:sequence>
            <xs:element
xmlns:q2="http://schemas.datacontract.org/2004/07/Microsoft.WindowsServerSolutions.NetworkHealth.AlertFramework" minOccurs="0" name="alertInfo" nillable="true" type="q2:AlertInfo" />
        </xs:sequence>
    </xs:complexType>
</xs:element>
<xs:element name="RaiseAlert">
    <xs:complexType>
        <xs:sequence>
            <xs:element
xmlns:q3="http://schemas.datacontract.org/2004/07/Microsoft.WindowsServerSolutions.NetworkHealth.AlertFramework" minOccurs="0" name="alertInfo" nillable="true" type="q3:AlertInfo" />
        </xs:sequence>
    </xs:complexType>
</xs:element>
<xs:element name="RaiseAlertResponse">
    <xs:complexType>
        <xs:sequence>
            <xs:element
xmlns:q4="http://schemas.datacontract.org/2004/07/Microsoft.WindowsServerSolutions.NetworkHealth.AlertFramework" minOccurs="0" name="RaiseAlertResult" nillable="true" type="q4:AlertInfo" />
        </xs:sequence>
    </xs:complexType>
</xs:element>
<xs:element name="IsAuthorized">
    <xs:complexType>
        <xs:sequence />
    </xs:complexType>
</xs:element>
<xs:element name="IsAuthorizedResponse">
    <xs:complexType>
        <xs:sequence>
            <xs:element minOccurs="0" name="IsAuthorizedResult" type="xs:boolean" />
        </xs:sequence>
    </xs:complexType>

```



```

</xs:element>
<xs:element name="RaiseAlertCompleted">
  <xs:complexType>
    <xs:sequence>
      <xs:element
xmlns:q5="http://schemas.datacontract.org/2004/07/Microsoft.WindowsServerSolutions.NetworkHea
lth.AlertFramework" minOccurs="0" name="alertInfo" nillable="true" type="q5:AlertInfo" />
      <xs:element minOccurs="0" name="errMessage" nillable="true" type="xs:string" />
    </xs:sequence>
  </xs:complexType>
</xs:element>
<xs:element name="ClearAlertCompleted">
  <xs:complexType>
    <xs:sequence>
      <xs:element minOccurs="0" name="alertKey" nillable="true" type="xs:string" />
      <xs:element minOccurs="0" name="errMessage" nillable="true" type="xs:string" />
    </xs:sequence>
  </xs:complexType>
</xs:element>
<xs:element name="SuppressAlertCompleted">
  <xs:complexType>
    <xs:sequence>
      <xs:element minOccurs="0" name="alertKey" nillable="true" type="xs:string" />
      <xs:element minOccurs="0" name="errMessage" nillable="true" type="xs:string" />
    </xs:sequence>
  </xs:complexType>
</xs:element>
<xs:element name="RepairAlertCompleted">
  <xs:complexType>
    <xs:sequence>
      <xs:element minOccurs="0" name="alertKey" nillable="true" type="xs:string" />
      <xs:element minOccurs="0" name="errMessage" nillable="true" type="xs:string" />
    </xs:sequence>
  </xs:complexType>
</xs:element>
<xs:element name="EvaluateAlertsCompleted">
  <xs:complexType>
    <xs:sequence>
      <xs:element minOccurs="0" name="machineId" nillable="true" type="xs:string" />
      <xs:element minOccurs="0" name="ignoreSchedule" type="xs:boolean" />
      <xs:element minOccurs="0" name="errMessage" nillable="true" type="xs:string" />
    </xs:sequence>
  </xs:complexType>
</xs:element>
<xs:element name="RaisedAlerts">
  <xs:complexType>
    <xs:sequence>
      <xs:element
xmlns:q6="http://schemas.datacontract.org/2004/07/Microsoft.WindowsServerSolutions.NetworkHea
lth.AlertFramework" minOccurs="0" name="alertInfoList" nillable="true"
type="q6:ArrayOfAlertInfo" />
      <xs:element
xmlns:q7="http://schemas.datacontract.org/2004/07/Microsoft.WindowsServerSolutions.NetworkHea
lth.AlertFramework" minOccurs="0" name="task" type="q7:TaskType" />
      <xs:element minOccurs="0" name="machineId" nillable="true" type="xs:string" />
    </xs:sequence>
  </xs:complexType>
</xs:element>
<xs:element name="ClearedAlerts">
  <xs:complexType>
    <xs:sequence>
      <xs:element
xmlns:q8="http://schemas.datacontract.org/2004/07/Microsoft.WindowsServerSolutions.NetworkHea
lth.AlertFramework" minOccurs="0" name="alertInfoList" nillable="true"
type="q8:ArrayOfAlertInfo" />
      <xs:element
xmlns:q9="http://schemas.datacontract.org/2004/07/Microsoft.WindowsServerSolutions.NetworkHea
lth.AlertFramework" minOccurs="0" name="task" type="q9:TaskType" />
      <xs:element minOccurs="0" name="machineId" nillable="true" type="xs:string" />
    </xs:sequence>
  </xs:complexType>
</xs:element>

```

```

        </xs:sequence>
    </xs:complexType>
</xs:element>
<xs:element name="RegisterClientAgent">
    <xs:complexType>
        <xs:sequence>
            <xs:element minOccurs="0" name="networkMachineId" nillable="true" type="xs:string" />
        </xs:sequence>
    </xs:complexType>
</xs:element>
<xs:element name="RegisterClientAgentResponse">
    <xs:complexType>
        <xs:sequence />
    </xs:complexType>
</xs:element>
<xs:element name="SynchronizeAlerts">
    <xs:complexType>
        <xs:sequence>
            <xs:element
xmlns:q10="http://schemas.datacontract.org/2004/07/Microsoft.WindowsServerSolutions.NetworkHe
alth.AlertFramework" minOccurs="0" name="alerts" nillable="true" type="q10:ArrayOfAlertInfo"
/>
            <xs:element minOccurs="0" name="networkMachineId" nillable="true" type="xs:string" />
        </xs:sequence>
    </xs:complexType>
</xs:element>
<xs:element name="task" type="q11:TaskType" />
</xs:sequence>
</xs:complexType>
</xs:element>
<xs:element name="ClearCallbackCommandQueue">
    <xs:complexType>
        <xs:sequence>
            <xs:element minOccurs="0" name="networkMachineId" nillable="true" type="xs:string" />
        </xs:sequence>
    </xs:complexType>
</xs:element>
<xs:element name="ClearCallbackCommandQueueResponse">
    <xs:complexType>
        <xs:sequence />
    </xs:complexType>
</xs:element>
<xs:element name="GetPlugInInformation">
    <xs:complexType>
        <xs:sequence />
    </xs:complexType>
</xs:element>
<xs:element name="GetPlugInInformationResponse">
    <xs:complexType>
        <xs:sequence>
            <xs:element
xmlns:q12="http://schemas.datacontract.org/2004/07/Microsoft.WindowsServerSolutions.NetworkHe
alth.Engine" minOccurs="0" name="GetPlugInInformationResult" nillable="true"
type="q12:ArrayOfPlugInInfo" />
        </xs:sequence>
    </xs:complexType>
</xs:element>
<xs:element name="DownloadDefinition">
    <xs:complexType>
        <xs:sequence>
            <xs:element minOccurs="0" name="featureName" nillable="true" type="xs:string" />
        </xs:sequence>
    </xs:complexType>
</xs:element>
<xs:element name="DownloadDefinitionResponse">
    <xs:complexType>
        <xs:sequence>
            <xs:element xmlns:q13="http://schemas.microsoft.com/Message"
name="DownloadDefinitionResult" type="q13:StreamBody" />
        </xs:sequence>
    </xs:complexType>
</xs:element>

```

```

    </xs:complexType>
  </xs:element>
  <xs:element name="DownloadConfiguration">
    <xs:complexType>
      <xs:sequence>
        <xs:element minOccurs="0" name="featureName" nillable="true" type="xs:string" />
      </xs:sequence>
    </xs:complexType>
  </xs:element>
  <xs:element name="DownloadConfigurationResponse">
    <xs:complexType>
      <xs:sequence>
        <xs:element xmlns:q14="http://schemas.microsoft.com/Message"
name="DownloadConfigurationResult" type="q14:StreamBody" />
      </xs:sequence>
    </xs:complexType>
  </xs:element>
  <xs:element name="AlertChanged">
    <xs:complexType>
      <xs:sequence>
        <xs:element xmlns:q15="http://schemas.microsoft.com/2003/10/Serialization/Arrays"
minOccurs="0" name="commands" nillable="true" type="q15:ArrayOfanyType" />
      </xs:sequence>
    </xs:complexType>
  </xs:element>
</xs:schema>

```

6.3.3 <http://schemas.datacontract.org/2004/07/Microsoft.WindowsServerSolutions.NetworkHealth.AlertFramework.Commands>

```

<?xml version="1.0" encoding="utf-8"?>
<xs:schema xmlns:ser="http://schemas.microsoft.com/2003/10/Serialization/"
xmlns:tns="http://schemas.datacontract.org/2004/07/Microsoft.WindowsServerSolutions.NetworkHe
alth.AlertFramework.Commands" elementFormDefault="qualified"
targetNamespace="http://schemas.datacontract.org/2004/07/Microsoft.WindowsServerSolutions.Net
workHealth.AlertFramework.Commands" xmlns:xs="http://www.w3.org/2001/XMLSchema">
  <xs:import schemaLocation=""
namespace="http://schemas.microsoft.com/2003/10/Serialization/" />
  <xs:import schemaLocation=""
namespace="http://schemas.datacontract.org/2004/07/Microsoft.WindowsServerSolutions.NetworkHe
alth.AlertFramework" />
  <xs:complexType name="ClearCommand">
    <xs:sequence>
      <xs:element minOccurs="0" name="AlertDateAndTime" type="xs:dateTime" />
      <xs:element minOccurs="0" name="AlertInstanceId" type="ser:guid" />
      <xs:element minOccurs="0" name="MachineId" nillable="true" type="xs:string" />
    </xs:sequence>
  </xs:complexType>
  <xs:element name="ClearCommand" nillable="true" type="tns:ClearCommand" />
  <xs:complexType name="SuppressCommand">
    <xs:sequence>
      <xs:element minOccurs="0" name="AlertDateAndTime" type="xs:dateTime" />
      <xs:element minOccurs="0" name="AlertInstanceId" type="ser:guid" />
      <xs:element minOccurs="0" name="MachineId" nillable="true" type="xs:string" />
      <xs:element minOccurs="0" name="Suppress" type="xs:boolean" />
      <xs:element minOccurs="0" name="SuppressTime" type="xs:dateTime" />
    </xs:sequence>
  </xs:complexType>
  <xs:element name="SuppressCommand" nillable="true" type="tns:SuppressCommand" />
  <xs:complexType name="RaiseCommand">
    <xs:sequence>
      <xs:element
xmlns:q1="http://schemas.datacontract.org/2004/07/Microsoft.WindowsServerSolutions.NetworkHea
lth.AlertFramework" minOccurs="0" name="RaisedAlert" nillable="true" type="q1:AlertInfo" />
    </xs:sequence>
  </xs:complexType>
  <xs:element name="RaiseCommand" nillable="true" type="tns:RaiseCommand" />

```

```
</xs:schema>
```

6.3.4 <http://schemas.datacontract.org/2004/07/Microsoft.WindowsServerSolutions.NetworkHealth.AlertFramework.Service>

```
<?xml version="1.0" encoding="utf-8"?>
<xs:schema
  xmlns:tns="http://schemas.datacontract.org/2004/07/Microsoft.WindowsServerSolutions.NetworkHealth.AlertFramework.Service" elementFormDefault="qualified"
  targetNamespace="http://schemas.datacontract.org/2004/07/Microsoft.WindowsServerSolutions.NetworkHealth.AlertFramework.Service" xmlns:xs="http://www.w3.org/2001/XMLSchema">
  <xs:import schemaLocation=""
  namespace="http://schemas.datacontract.org/2004/07/Microsoft.WindowsServerSolutions.NetworkHealth.AlertFramework" />
  <xs:complexType name="AlertListChunk">
    <xs:sequence>
      <xs:element
        xmlns:q1="http://schemas.datacontract.org/2004/07/Microsoft.WindowsServerSolutions.NetworkHealth.AlertFramework" minOccurs="0" name="Alerts" nillable="true" type="q1:ArrayOfAlertInfo" />
      <xs:element minOccurs="0" name="HasMore" type="xs:boolean" />
    </xs:sequence>
  </xs:complexType>
  <xs:element name="AlertListChunk" nillable="true" type="tns:AlertListChunk" />
</xs:schema>
```

6.3.5 <http://schemas.datacontract.org/2004/07/Microsoft.WindowsServerSolutions.NetworkHealth.AlertFramework>

```
<?xml version="1.0" encoding="utf-8"?>
<xs:schema xmlns:ser="http://schemas.microsoft.com/2003/10/Serialization/"
  xmlns:tns="http://schemas.datacontract.org/2004/07/Microsoft.WindowsServerSolutions.NetworkHealth.AlertFramework" elementFormDefault="qualified"
  targetNamespace="http://schemas.datacontract.org/2004/07/Microsoft.WindowsServerSolutions.NetworkHealth.AlertFramework" xmlns:xs="http://www.w3.org/2001/XMLSchema">
  <xs:import schemaLocation=""
  namespace="http://schemas.microsoft.com/2003/10/Serialization/Arrays" />
  <xs:import schemaLocation=""
  namespace="http://schemas.microsoft.com/2003/10/Serialization/" />
  <xs:import schemaLocation=""
  namespace="http://schemas.datacontract.org/2004/07/Microsoft.WindowsServerSolutions.NetworkHealth.Engine" />
  <xs:complexType name="ArrayOfAlertInfo">
    <xs:sequence>
      <xs:element minOccurs="0" maxOccurs="unbounded" name="AlertInfo" nillable="true" type="tns:AlertInfo" />
    </xs:sequence>
  </xs:complexType>
  <xs:element name="ArrayOfAlertInfo" nillable="true" type="tns:ArrayOfAlertInfo" />
  <xs:complexType name="AlertInfo">
    <xs:sequence>
      <xs:element minOccurs="0" name="ActionPerformed" nillable="true" type="xs:string" />
      <xs:element xmlns:q1="http://schemas.microsoft.com/2003/10/Serialization/Arrays" minOccurs="0" name="AdditionalInfo" nillable="true" type="q1:ArrayOfstring" />
      <xs:element minOccurs="0" name="DateAndTime" type="xs:dateTime" />
      <xs:element minOccurs="0" name="Description" nillable="true" type="xs:string" />
      <xs:element minOccurs="0" name="Escalate" type="xs:boolean" />
      <xs:element minOccurs="0" name="FeatureName" nillable="true" type="xs:string" />
      <xs:element minOccurs="0" name="FeatureTitle" nillable="true" type="xs:string" />
      <xs:element minOccurs="0" name="HealthDefinitionName" nillable="true" type="xs:string" />
    </xs:sequence>
  </xs:complexType>
  <xs:element minOccurs="0" name="HealthDefinitionTitle" nillable="true" type="xs:string" />
  <xs:element minOccurs="0" name="InstanceId" type="ser:guid" />
  <xs:element minOccurs="0" name="IsNew" type="xs:boolean" />
</xs:schema>
```

```

    <xs:element minOccurs="0" name="IsRepairDefined" type="xs:boolean" />
    <xs:element minOccurs="0" name="IsSuppressed" type="xs:boolean" />
    <xs:element minOccurs="0" name="IsSystem" type="xs:boolean" />
    <xs:element minOccurs="0" name="LastSuppressedDateTime" type="xs:dateTime" />
    <xs:element minOccurs="0" name="MachineId" nillable="true" type="xs:string" />
    <xs:element minOccurs="0" name="MachineName" nillable="true" type="xs:string" />
    <xs:element minOccurs="0" name="RepairActionPerformed" nillable="true" type="xs:string"
  />
  <xs:element
xmlns:q2="http://schemas.datacontract.org/2004/07/Microsoft.WindowsServerSolutions.NetworkHealth.Engine" minOccurs="0" name="Severity" type="q2:HealthStatus" />
    <xs:element minOccurs="0" name="SupportLink" nillable="true" type="xs:string" />
    <xs:element minOccurs="0" name="TroubleshootSteps" nillable="true" type="xs:string" />
    <xs:element minOccurs="0" name="Troubleshooter" nillable="true"
type="tns:UserContextTask" />
  </xs:sequence>
</xs:complexType>
<xs:element name="AlertInfo" nillable="true" type="tns:AlertInfo" />
<xs:complexType name="UserContextTask">
  <xs:sequence>
    <xs:element minOccurs="0" name="Arguments" nillable="true" type="xs:string" />
    <xs:element minOccurs="0" name="Program" nillable="true" type="xs:string" />
    <xs:element minOccurs="0" name="Title" nillable="true" type="xs:string" />
  </xs:sequence>
</xs:complexType>
<xs:element name="UserContextTask" nillable="true" type="tns:UserContextTask" />
<xs:simpleType name="TaskType">
  <xs:restriction base="xs:string">
    <xs:enumeration value="Raise" />
    <xs:enumeration value="Evaluate" />
    <xs:enumeration value="Clear" />
    <xs:enumeration value="Update" />
  </xs:restriction>
</xs:simpleType>
<xs:element name="TaskType" nillable="true" type="tns:TaskType" />
</xs:schema>

```

6.3.6 http://schemas.datacontract.org/2004/07/Microsoft.WindowsServerSolutions.NetworkHealth.Engine

```

<?xml version="1.0" encoding="utf-8"?>
<xs:schema
xmlns:tns="http://schemas.datacontract.org/2004/07/Microsoft.WindowsServerSolutions.NetworkHealth.Engine" elementFormDefault="qualified"
targetNamespace="http://schemas.datacontract.org/2004/07/Microsoft.WindowsServerSolutions.NetworkHealth.Engine" xmlns:xs="http://www.w3.org/2001/XMLSchema">
  <xs:simpleType name="HealthStatus">
    <xs:restriction base="xs:string">
      <xs:enumeration value="OK" />
      <xs:enumeration value="Information" />
      <xs:enumeration value="Warning" />
      <xs:enumeration value="Critical" />
      <xs:enumeration value="Report" />
    </xs:restriction>
  </xs:simpleType>
  <xs:element name="HealthStatus" nillable="true" type="tns:HealthStatus" />
  <xs:complexType name="ArrayOfPlugInInfo">
    <xs:sequence>
      <xs:element minOccurs="0" maxOccurs="unbounded" name="PlugInInfo" nillable="true"
type="tns:PlugInInfo" />
    </xs:sequence>
  </xs:complexType>
  <xs:element name="ArrayOfPlugInInfo" nillable="true" type="tns:ArrayOfPlugInInfo" />
  <xs:complexType name="PlugInInfo">
    <xs:sequence>
      <xs:element name="_x003C_ConfigHashCode_x003E_k__BackingField" nillable="true"
type="xs:base64Binary" />

```

```

        <xs:element name="_x003C_DefinitionHashCode_x003E_k__BackingField" nillable="true"
type="xs:base64Binary" />
        <xs:element name="_x003C_FeatureName_x003E_k__BackingField" nillable="true"
type="xs:string" />
        <xs:element name="_x003C_RelativePath_x003E_k__BackingField" nillable="true"
type="xs:string" />
    </xs:sequence>
</xs:complexType>
<xs:element name="PlugInInfo" nillable="true" type="tns:PlugInInfo" />
</xs:schema>

```

6.3.7 http://schemas.microsoft.com/2003/10/Serialization/Arrays

```

<?xml version="1.0" encoding="utf-8"?>
<xs:schema xmlns:tns="http://schemas.microsoft.com/2003/10/Serialization/Arrays"
elementFormDefault="qualified"
targetNamespace="http://schemas.microsoft.com/2003/10/Serialization/Arrays"
xmlns:xs="http://www.w3.org/2001/XMLSchema">
    <xs:complexType name="ArrayOfstring">
        <xs:sequence>
            <xs:element minOccurs="0" maxOccurs="unbounded" name="string" nillable="true"
type="xs:string" />
        </xs:sequence>
    </xs:complexType>
    <xs:element name="ArrayOfstring" nillable="true" type="tns:ArrayOfstring" />
    <xs:complexType name="ArrayOfanyType">
        <xs:sequence>
            <xs:element minOccurs="0" maxOccurs="unbounded" name="anyType" nillable="true"
type="xs:anyType" />
        </xs:sequence>
    </xs:complexType>
    <xs:element name="ArrayOfanyType" nillable="true" type="tns:ArrayOfanyType" />
</xs:schema>

```

6.3.8 http://schemas.microsoft.com/2003/10/Serialization

```

<?xml version="1.0" encoding="utf-8"?>
<xs:schema xmlns:tns="http://schemas.microsoft.com/2003/10/Serialization/"
attributeFormDefault="qualified" elementFormDefault="qualified"
targetNamespace="http://schemas.microsoft.com/2003/10/Serialization/"
xmlns:xs="http://www.w3.org/2001/XMLSchema">
    <xs:element name="anyType" nillable="true" type="xs:anyType" />
    <xs:element name="anyURI" nillable="true" type="xs:anyURI" />
    <xs:element name="base64Binary" nillable="true" type="xs:base64Binary" />
    <xs:element name="boolean" nillable="true" type="xs:boolean" />
    <xs:element name="byte" nillable="true" type="xs:byte" />
    <xs:element name="dateTime" nillable="true" type="xs:dateTime" />
    <xs:element name="decimal" nillable="true" type="xs:decimal" />
    <xs:element name="double" nillable="true" type="xs:double" />
    <xs:element name="float" nillable="true" type="xs:float" />
    <xs:element name="int" nillable="true" type="xs:int" />
    <xs:element name="long" nillable="true" type="xs:long" />
    <xs:element name="QName" nillable="true" type="xs:QName" />
    <xs:element name="short" nillable="true" type="xs:short" />
    <xs:element name="string" nillable="true" type="xs:string" />
    <xs:element name="unsignedByte" nillable="true" type="xs:unsignedByte" />
    <xs:element name="unsignedInt" nillable="true" type="xs:unsignedInt" />
    <xs:element name="unsignedLong" nillable="true" type="xs:unsignedLong" />
    <xs:element name="unsignedShort" nillable="true" type="xs:unsignedShort" />
    <xs:element name="char" nillable="true" type="tns:char" />
    <xs:simpleType name="char">
        <xs:restriction base="xs:int" />
    </xs:simpleType>
    <xs:element name="duration" nillable="true" type="tns:duration" />
    <xs:simpleType name="duration">

```

```

    <xs:restriction base="xs:duration">
      <xs:pattern value="\-?P(\d*D)?(T(\d*H)?(\d*M)?(\d*(\.\d*)?S)?)?" />
      <xs:minInclusive value="-P10675199DT2H48M5.4775808S" />
      <xs:maxInclusive value="P10675199DT2H48M5.4775807S" />
    </xs:restriction>
  </xs:simpleType>
  <xs:element name="guid" nillable="true" type="tns:guid" />
  <xs:simpleType name="guid">
    <xs:restriction base="xs:string">
      <xs:pattern value="[\da-fA-F]{8}-[\da-fA-F]{4}-[\da-fA-F]{4}-[\da-fA-F]{4}-[\da-fA-F]{12}" />
    </xs:restriction>
  </xs:simpleType>
  <xs:attribute name="FactoryType" type="xs:QName" />
  <xs:attribute name="Id" type="xs:ID" />
  <xs:attribute name="Ref" type="xs:IDREF" />
</xs:schema>

```

6.3.9 http://schemas.microsoft.com/Message

```

<?xml version="1.0" encoding="utf-8"?>
<xs:schema xmlns:tns="http://schemas.microsoft.com/Message" elementFormDefault="qualified"
targetNamespace="http://schemas.microsoft.com/Message"
xmlns:xs="http://www.w3.org/2001/XMLSchema">
  <xs:simpleType name="StreamBody">
    <xs:restriction base="xs:base64Binary" />
  </xs:simpleType>
</xs:schema>

```

6.3.10 http://schemas.datacontract.org/2004/07/System.ServiceModel.Security

```

<?xml version="1.0" encoding="utf-8"?>
<xs:schema xmlns:tns="http://schemas.datacontract.org/2004/07/System.ServiceModel.Security"
elementFormDefault="qualified"
targetNamespace="http://schemas.datacontract.org/2004/07/System.ServiceModel.Security"
xmlns:xs="http://www.w3.org/2001/XMLSchema">
  <xs:import schemaLocation=""
namespace="http://schemas.datacontract.org/2004/07/System.ServiceModel" />
  <xs:complexType name="SecurityAccessDeniedException">
    <xs:complexContent mixed="false">
      <xs:extension xmlns:ql="http://schemas.datacontract.org/2004/07/System.ServiceModel"
base="ql:CommunicationException" />
    </xs:complexContent>
  </xs:complexType>
  <xs:element name="SecurityAccessDeniedException" nillable="true"
type="tns:SecurityAccessDeniedException" />
</xs:schema>

```

6.3.11 http://schemas.datacontract.org/2004/07/System.ServiceModel

```

<?xml version="1.0" encoding="utf-8"?>
<xs:schema xmlns:tns="http://schemas.datacontract.org/2004/07/System.ServiceModel"
elementFormDefault="qualified"
targetNamespace="http://schemas.datacontract.org/2004/07/System.ServiceModel"
xmlns:xs="http://www.w3.org/2001/XMLSchema">
  <xs:import schemaLocation="" namespace="http://schemas.datacontract.org/2004/07/System" />
  <xs:complexType name="CommunicationException">
    <xs:complexContent mixed="false">
      <xs:extension xmlns:ql="http://schemas.datacontract.org/2004/07/System"
base="ql:SystemException" />
    </xs:complexContent>
  </xs:complexType>

```

```

    <xs:element name="CommunicationException" nillable="true" type="tns:CommunicationException"
  />

</xs:schema>

```

6.3.12 http://schemas.datacontract.org/2004/07/System

```

<?xml version="1.0" encoding="utf-8"?>
<xs:schema xmlns:ser="http://schemas.microsoft.com/2003/10/Serialization/"
  xmlns:tns="http://schemas.datacontract.org/2004/07/System" elementFormDefault="qualified"
  targetNamespace="http://schemas.datacontract.org/2004/07/System"
  xmlns:xs="http://www.w3.org/2001/XMLSchema">
  <xs:import schemaLocation=""
  namespace="http://schemas.microsoft.com/2003/10/Serialization/" />
  <xs:complexType name="SystemException">
    <xs:complexContent mixed="false">
      <xs:extension base="tns:Exception" />
    </xs:complexContent>
  </xs:complexType>
  <xs:element name="SystemException" nillable="true" type="tns:SystemException" />
  <xs:complexType name="Exception">
    <xs:sequence>
      <xs:any minOccurs="0" maxOccurs="unbounded" namespace="##local" processContents="skip"
    />
    </xs:sequence>
    <xs:attribute ref="ser:FactoryType" />
  </xs:complexType>
  <xs:element name="Exception" nillable="true" type="tns:Exception" />
  <xs:complexType name="ArgumentNullException">
    <xs:complexContent mixed="false">
      <xs:extension base="tns:ArgumentException" />
    </xs:complexContent>
  </xs:complexType>
  <xs:element name="ArgumentNullException" nillable="true" type="tns:ArgumentNullException"
  />
  <xs:complexType name="ArgumentException">
    <xs:complexContent mixed="false">
      <xs:extension base="tns:SystemException" />
    </xs:complexContent>
  </xs:complexType>
  <xs:element name="ArgumentException" nillable="true" type="tns:ArgumentException" />
</xs:schema>

```

6.4 Machine Identity Provider Service WSDL

6.4.1 wsdl

```

<?xml version="1.0" encoding="utf-8"?>
<wsdl:definitions xmlns:wsap="http://schemas.xmlsoap.org/ws/2004/08/addressing/policy"
  xmlns:wsa10="http://www.w3.org/2005/08/addressing" xmlns:tns="http://tempuri.org/"
  xmlns:msc="http://schemas.microsoft.com/ws/2005/12/wsdl/contract"
  xmlns:soapenc="http://schemas.xmlsoap.org/soap/encoding/"
  xmlns:soap="http://schemas.xmlsoap.org/wsdl/soap/"
  xmlns:wsp="http://schemas.xmlsoap.org/ws/2004/09/policy"
  xmlns:wsam="http://www.w3.org/2007/05/addressing/metadata"
  xmlns:wsa="http://schemas.xmlsoap.org/ws/2004/08/addressing"
  xmlns:wsaw="http://www.w3.org/2006/05/addressing/wsdl"
  xmlns:soap12="http://schemas.xmlsoap.org/wsdl/soap12/" xmlns:wsu="http://docs.oasis-
  open.org/wss/2004/01/oasis-200401-wss-wssecurity-utility-1.0.xsd"
  xmlns:xsd="http://www.w3.org/2001/XMLSchema" name="MachineIdentityProvider"
  targetNamespace="http://tempuri.org/" xmlns:wsdl="http://schemas.xmlsoap.org/wsdl/">
  <wsp:Policy wsu:Id="CustomBinding_IMachineIdentityProvider_policy">
    <wsp:ExactlyOne>

```



```

    <wsp:All>
      <msb:BinaryEncoding
xmlns:msb="http://schemas.microsoft.com/ws/06/2004/mspolicy/netbinary1" />
      <sp:TransportBinding xmlns:sp="http://schemas.xmlsoap.org/ws/2005/07/securitypolicy">
        <wsp:Policy>
          <sp:TransportToken>
            <wsp:Policy>
              <msf:SslTransportSecurity
xmlns:msf="http://schemas.microsoft.com/ws/2006/05/framing/policy">
                <msf:RequireClientCertificate />
              </msf:SslTransportSecurity>
            </wsp:Policy>
          </sp:TransportToken>
          <sp:AlgorithmSuite>
            <wsp:Policy>
              <sp:Basic256 />
            </wsp:Policy>
          </sp:AlgorithmSuite>
          <sp:Layout>
            <wsp:Policy>
              <sp:Strict />
            </wsp:Policy>
          </sp:Layout>
        </wsp:Policy>
      </sp:TransportBinding>
      <wsaw:UsingAddressing />
    </wsp:All>
  </wsp:ExactlyOne>
</wsp:Policy>
<wsdl:types>
  <xsd:schema targetNamespace="http://tempuri.org/Imports">
    <xsd:import schemaLocation="" namespace="http://tempuri.org/" />
    <xsd:import schemaLocation=""
namespace="http://schemas.microsoft.com/2003/10/Serialization/" />
    <xsd:import schemaLocation=""
namespace="http://schemas.datacontract.org/2004/07/Microsoft.WindowsServerSolutions.Devices.I
dentity" />
  </xsd:schema>
</wsdl:types>
<wsdl:message name="IMachineIdentityProvider RenewCert InputMessage">
  <wsdl:part name="parameters" element="tns:RenewCert" />
</wsdl:message>
<wsdl:message name="IMachineIdentityProvider RevokeCert InputMessage">
  <wsdl:part name="parameters" element="tns:RevokeCert" />
</wsdl:message>
<wsdl:message name="IMachineIdentityProvider GenerateCertResponse InputMessage">
  <wsdl:part name="parameters" element="tns:GenerateCertResponse" />
</wsdl:message>
<wsdl:message name="IMachineIdentityProvider GenerateSid InputMessage">
  <wsdl:part name="parameters" element="tns:GenerateSid" />
</wsdl:message>
<wsdl:message name="IMachineIdentityProvider GetMachineStatus InputMessage">
  <wsdl:part name="parameters" element="tns:GetMachineStatus" />
</wsdl:message>
<wsdl:message name="IMachineIdentityProvider MakeUserRemoteDesktopMapping_InputMessage">
  <wsdl:part name="parameters" element="tns:MakeUserRemoteDesktopMapping" />
</wsdl:message>
<wsdl:message name="IMachineIdentityProvider ReturnNewCertResponse OutputCallbackMessage">
  <wsdl:part name="parameters" element="tns:ReturnNewCertResponse" />
</wsdl:message>
<wsdl:message name="IMachineIdentityProvider ReturnRenewCert_OutputCallbackMessage">
  <wsdl:part name="parameters" element="tns:ReturnRenewCert" />
</wsdl:message>
<wsdl:message name="IMachineIdentityProvider ReturnSid_OutputCallbackMessage">
  <wsdl:part name="parameters" element="tns:ReturnSid" />
</wsdl:message>
<wsdl:message name="IMachineIdentityProvider ReturnRevokeCert_OutputCallbackMessage">
  <wsdl:part name="parameters" element="tns:ReturnRevokeCert" />
</wsdl:message>

```

```

    <wsdl:message name="IMachineIdentityProvider_ReturnGetMachineStatus_OutputCallbackMessage">
      <wsdl:part name="parameters" element="tns:ReturnGetMachineStatus" />
    </wsdl:message>
  <wsdl:message
name="IMachineIdentityProvider_ReturnMakeUserRemoteDesktopMapping_OutputCallbackMessage">
    <wsdl:part name="parameters" element="tns:ReturnMakeUserRemoteDesktopMapping" />
  </wsdl:message>
  <wsdl:portType name="IMachineIdentityProvider">
    <wsdl:operation name="RenewCert">
      <wsdl:input wsaw:Action="http://tempuri.org/IMachineIdentityProvider/RenewCert"
message="tns:IMachineIdentityProvider_RenewCert_InputMessage" />
    </wsdl:operation>
    <wsdl:operation name="RevokeCert">
      <wsdl:input wsaw:Action="http://tempuri.org/IMachineIdentityProvider/RevokeCert"
message="tns:IMachineIdentityProvider_RevokeCert_InputMessage" />
    </wsdl:operation>
    <wsdl:operation name="GenerateCertResponse">
      <wsdl:input
wsaw:Action="http://tempuri.org/IMachineIdentityProvider/GenerateCertResponse"
message="tns:IMachineIdentityProvider_GenerateCertResponse_InputMessage" />
    </wsdl:operation>
    <wsdl:operation name="GenerateSid">
      <wsdl:input wsaw:Action="http://tempuri.org/IMachineIdentityProvider/GenerateSid"
message="tns:IMachineIdentityProvider_GenerateSid_InputMessage" />
    </wsdl:operation>
    <wsdl:operation name="GetMachineStatus">
      <wsdl:input wsaw:Action="http://tempuri.org/IMachineIdentityProvider/GetMachineStatus"
message="tns:IMachineIdentityProvider_GetMachineStatus_InputMessage" />
    </wsdl:operation>
    <wsdl:operation name="MakeUserRemoteDesktopMapping">
      <wsdl:input
wsaw:Action="http://tempuri.org/IMachineIdentityProvider/MakeUserRemoteDesktopMapping"
message="tns:IMachineIdentityProvider_MakeUserRemoteDesktopMapping_InputMessage" />
    </wsdl:operation>
    <wsdl:operation name="ReturnNewCertResponse">
      <wsdl:output
wsaw:Action="http://tempuri.org/IMachineIdentityProvider/ReturnNewCertResponse"
message="tns:IMachineIdentityProvider_ReturnNewCertResponse_OutputCallbackMessage" />
    </wsdl:operation>
    <wsdl:operation name="ReturnRenewCert">
      <wsdl:output wsaw:Action="http://tempuri.org/IMachineIdentityProvider/ReturnRenewCert"
message="tns:IMachineIdentityProvider_ReturnRenewCert_OutputCallbackMessage" />
    </wsdl:operation>
    <wsdl:operation name="ReturnSid">
      <wsdl:output wsaw:Action="http://tempuri.org/IMachineIdentityProvider/ReturnSid"
message="tns:IMachineIdentityProvider_ReturnSid_OutputCallbackMessage" />
    </wsdl:operation>
    <wsdl:operation name="ReturnRevokeCert">
      <wsdl:output wsaw:Action="http://tempuri.org/IMachineIdentityProvider/ReturnRevokeCert"
message="tns:IMachineIdentityProvider_ReturnRevokeCert_OutputCallbackMessage" />
    </wsdl:operation>
    <wsdl:operation name="ReturnGetMachineStatus">
      <wsdl:output
wsaw:Action="http://tempuri.org/IMachineIdentityProvider/ReturnGetMachineStatus"
message="tns:IMachineIdentityProvider_ReturnGetMachineStatus_OutputCallbackMessage" />
    </wsdl:operation>
    <wsdl:operation name="ReturnMakeUserRemoteDesktopMapping">
      <wsdl:output
wsaw:Action="http://tempuri.org/IMachineIdentityProvider/ReturnMakeUserRemoteDesktopMapping"
message="tns:IMachineIdentityProvider_ReturnMakeUserRemoteDesktopMapping_OutputCallbackMessage" />
    </wsdl:operation>
  </wsdl:portType>
  <wsdl:binding name="CustomBinding_IMachineIdentityProvider"
type="tns:IMachineIdentityProvider">
    <wsp:PolicyReference URI="#CustomBinding_IMachineIdentityProvider_policy" />
    <soap12:binding transport="http://schemas.microsoft.com/soap/tcp" />
    <wsdl:operation name="RenewCert">

```

```

        <soap12:operation soapAction="http://tempuri.org/IMachineIdentityProvider/RenewCert"
style="document" />
        <wsdl:input>
            <soap12:body use="literal" />
        </wsdl:input>
    </wsdl:operation>
    <wsdl:operation name="RevokeCert">
        <soap12:operation soapAction="http://tempuri.org/IMachineIdentityProvider/RevokeCert"
style="document" />
        <wsdl:input>
            <soap12:body use="literal" />
        </wsdl:input>
    </wsdl:operation>
    <wsdl:operation name="GenerateCertResponse">
        <soap12:operation
soapAction="http://tempuri.org/IMachineIdentityProvider/GenerateCertResponse"
style="document" />
        <wsdl:input>
            <soap12:body use="literal" />
        </wsdl:input>
    </wsdl:operation>
    <wsdl:operation name="GenerateSid">
        <soap12:operation soapAction="http://tempuri.org/IMachineIdentityProvider/GenerateSid"
style="document" />
        <wsdl:input>
            <soap12:body use="literal" />
        </wsdl:input>
    </wsdl:operation>
    <wsdl:operation name="GetMachineStatus">
        <soap12:operation
soapAction="http://tempuri.org/IMachineIdentityProvider/GetMachineStatus" style="document" />
        <wsdl:input>
            <soap12:body use="literal" />
        </wsdl:input>
    </wsdl:operation>
    <wsdl:operation name="MakeUserRemoteDesktopMapping">
        <soap12:operation
soapAction="http://tempuri.org/IMachineIdentityProvider/MakeUserRemoteDesktopMapping"
style="document" />
        <wsdl:input>
            <soap12:body use="literal" />
        </wsdl:input>
    </wsdl:operation>
    <wsdl:operation name="ReturnNewCertResponse">
        <soap12:operation
soapAction="http://tempuri.org/IMachineIdentityProvider/ReturnNewCertResponse"
style="document" />
        <wsdl:output>
            <soap12:body use="literal" />
        </wsdl:output>
    </wsdl:operation>
    <wsdl:operation name="ReturnRenewCert">
        <soap12:operation
soapAction="http://tempuri.org/IMachineIdentityProvider/ReturnRenewCert" style="document" />
        <wsdl:output>
            <soap12:body use="literal" />
        </wsdl:output>
    </wsdl:operation>
    <wsdl:operation name="ReturnSid">
        <soap12:operation soapAction="http://tempuri.org/IMachineIdentityProvider/ReturnSid"
style="document" />
        <wsdl:output>
            <soap12:body use="literal" />
        </wsdl:output>
    </wsdl:operation>
    <wsdl:operation name="ReturnRevokeCert">
        <soap12:operation
soapAction="http://tempuri.org/IMachineIdentityProvider/ReturnRevokeCert" style="document" />
        <wsdl:output>

```

```

        <soap12:body use="literal" />
    </wsdl:output>
</wsdl:operation>
<wsdl:operation name="ReturnGetMachineStatus">
    <soap12:operation
soapAction="http://tempuri.org/IMachineIdentityProvider/ReturnGetMachineStatus"
style="document" />
    <wsdl:output>
        <soap12:body use="literal" />
    </wsdl:output>
</wsdl:operation>
<wsdl:operation name="ReturnMakeUserRemoteDesktopMapping">
    <soap12:operation
soapAction="http://tempuri.org/IMachineIdentityProvider/ReturnMakeUserRemoteDesktopMapping"
style="document" />
    <wsdl:output>
        <soap12:body use="literal" />
    </wsdl:output>
</wsdl:operation>
</wsdl:binding>
<wsdl:service name="MachineIdentityProvider">
    <wsdl:port name="CustomBinding_IMachineIdentityProvider"
binding="tns:CustomBinding_IMachineIdentityProvider">
        <soap12:address
location="net.tcp://serverName:6602/Microsoft.WindowsServerSolutions.MachineIdentityProvider/
Microsoft.WindowsServerSolutions.Devices.Identity.IMachineIdentityProvider" />
        <wsa10:EndpointReference>

<wsa10:Address>net.tcp://serverName:6602/Microsoft.WindowsServerSolutions.MachineIdentityProv
ider/Microsoft.WindowsServerSolutions.Devices.Identity.IMachineIdentityProvider</wsa10:Adres
s>
        <Identity xmlns="http://schemas.xmlsoap.org/ws/2006/02/addressingidentity">
            <Dns>SERVERNAME</Dns>
        </Identity>
    </wsa10:EndpointReference>
</wsdl:port>
</wsdl:service>
</wsdl:definitions>

```

6.4.2 http://tempuri.org

```

<?xml version="1.0" encoding="utf-8"?>
<xs:schema xmlns:tns="http://tempuri.org/" elementFormDefault="qualified"
targetNamespace="http://tempuri.org/" xmlns:xs="http://www.w3.org/2001/XMLSchema">
    <xs:import schemaLocation=""
namespace="http://schemas.datacontract.org/2004/07/Microsoft.WindowsServerSolutions.Devices.I
dentity" />
    <xs:element name="RenewCert">
        <xs:complexType>
            <xs:sequence>
                <xs:element minOccurs="0" name="strCSR" nillable="true" type="xs:string" />
            </xs:sequence>
        </xs:complexType>
    </xs:element>
    <xs:element name="RevokeCert">
        <xs:complexType>
            <xs:sequence />
        </xs:complexType>
    </xs:element>
    <xs:element name="GenerateCertResponse">
        <xs:complexType>
            <xs:sequence>
                <xs:element minOccurs="0" name="userName" nillable="true" type="xs:string" />
                <xs:element minOccurs="0" name="password" nillable="true" type="xs:string" />
                <xs:element minOccurs="0" name="strCSR" nillable="true" type="xs:string" />
                <xs:element minOccurs="0" name="machineName" nillable="true" type="xs:string" />
            </xs:sequence>
        </xs:complexType>
    </xs:element>

```

```

    </xs:complexType>
  </xs:element>
  <xs:element name="GenerateSid">
    <xs:complexType>
      <xs:sequence>
        <xs:element minOccurs="0" name="userName" nillable="true" type="xs:string" />
        <xs:element minOccurs="0" name="password" nillable="true" type="xs:string" />
        <xs:element minOccurs="0" name="machineName" nillable="true" type="xs:string" />
        <xs:element minOccurs="0" name="bForce" type="xs:boolean" />
      </xs:sequence>
    </xs:complexType>
  </xs:element>
  <xs:element name="GetMachineStatus">
    <xs:complexType>
      <xs:sequence>
        <xs:element minOccurs="0" name="userName" nillable="true" type="xs:string" />
        <xs:element minOccurs="0" name="password" nillable="true" type="xs:string" />
        <xs:element minOccurs="0" name="machineName" nillable="true" type="xs:string" />
      </xs:sequence>
    </xs:complexType>
  </xs:element>
  <xs:element name="MakeUserRemoteDesktopMapping">
    <xs:complexType>
      <xs:sequence>
        <xs:element minOccurs="0" name="username" nillable="true" type="xs:string" />
      </xs:sequence>
    </xs:complexType>
  </xs:element>
  <xs:element name="ReturnNewCertResponse">
    <xs:complexType>
      <xs:sequence>
        <xs:element minOccurs="0" name="newCert" nillable="true" type="xs:string" />
        <xs:element
xmlns:q1="http://schemas.datacontract.org/2004/07/Microsoft.WindowsServerSolutions.Devices.Id
entity" minOccurs="0" name="returnCode" nillable="true" type="q1:ReturnClass" />
      </xs:sequence>
    </xs:complexType>
  </xs:element>
  <xs:element name="ReturnRenewCert">
    <xs:complexType>
      <xs:sequence>
        <xs:element minOccurs="0" name="newCert" nillable="true" type="xs:string" />
        <xs:element
xmlns:q2="http://schemas.datacontract.org/2004/07/Microsoft.WindowsServerSolutions.Devices.Id
entity" minOccurs="0" name="returnCode" nillable="true" type="q2:ReturnClass" />
      </xs:sequence>
    </xs:complexType>
  </xs:element>
  <xs:element name="ReturnSid">
    <xs:complexType>
      <xs:sequence>
        <xs:element minOccurs="0" name="sid" nillable="true" type="xs:string" />
        <xs:element
xmlns:q3="http://schemas.datacontract.org/2004/07/Microsoft.WindowsServerSolutions.Devices.Id
entity" minOccurs="0" name="returnCode" nillable="true" type="q3:ReturnClass" />
      </xs:sequence>
    </xs:complexType>
  </xs:element>
  <xs:element name="ReturnRevokeCert">
    <xs:complexType>
      <xs:sequence>
        <xs:element
xmlns:q4="http://schemas.datacontract.org/2004/07/Microsoft.WindowsServerSolutions.Devices.Id
entity" minOccurs="0" name="returnCode" nillable="true" type="q4:ReturnClass" />
      </xs:sequence>
    </xs:complexType>
  </xs:element>
  <xs:element name="ReturnGetMachineStatus">
    <xs:complexType>

```

```

    <xs:sequence>
      <xs:element
xmlns:q5="http://schemas.datacontract.org/2004/07/Microsoft.WindowsServerSolutions.Devices.Identity" minOccurs="0" name="status" nillable="true" type="q5:GetMachineStatusType" />
      <xs:element
xmlns:q6="http://schemas.datacontract.org/2004/07/Microsoft.WindowsServerSolutions.Devices.Identity" minOccurs="0" name="returnCode" nillable="true" type="q6:ReturnClass" />
    </xs:sequence>
  </xs:complexType>
</xs:element>
<xs:element name="ReturnMakeUserRemoteDesktopMapping">
  <xs:complexType>
    <xs:sequence>
      <xs:element
xmlns:q7="http://schemas.datacontract.org/2004/07/Microsoft.WindowsServerSolutions.Devices.Identity" minOccurs="0" name="returnCode" nillable="true" type="q7:ReturnClass" />
    </xs:sequence>
  </xs:complexType>
</xs:element>
</xs:schema>

```

6.4.3 http://schemas.datacontract.org/2004/07/Microsoft.WindowsServerSolutions.Devices.Identity

```

<?xml version="1.0" encoding="utf-8"?>
<xs:schema
xmlns:tns="http://schemas.datacontract.org/2004/07/Microsoft.WindowsServerSolutions.Devices.Identity" elementFormDefault="qualified"
targetNamespace="http://schemas.datacontract.org/2004/07/Microsoft.WindowsServerSolutions.Devices.Identity" xmlns:xs="http://www.w3.org/2001/XMLSchema">
  <xs:complexType name="ReturnClass">
    <xs:sequence>
      <xs:element minOccurs="0" name="ErrorCatalog" type="tns:ErrorCatalogType" />
      <xs:element minOccurs="0" name="NativeError" type="xs:int" />
    </xs:sequence>
  </xs:complexType>
  <xs:element name="ReturnClass" nillable="true" type="tns:ReturnClass" />
  <xs:simpleType name="ErrorCatalogType">
    <xs:restriction base="xs:string">
      <xs:enumeration value="Succeeded" />
      <xs:enumeration value="MachineExists" />
      <xs:enumeration value="NetworkError" />
      <xs:enumeration value="CAError" />
      <xs:enumeration value="InvalidUser" />
      <xs:enumeration value="InvalidOwnerOfMachine" />
      <xs:enumeration value="InvalidCert" />
      <xs:enumeration value="ProviderNotAvailable" />
      <xs:enumeration value="AccessDenied" />
      <xs:enumeration value="TooManyComputers" />
      <xs:enumeration value="OtherError" />
    </xs:restriction>
  </xs:simpleType>
  <xs:element name="ErrorCatalogType" nillable="true" type="tns:ErrorCatalogType" />
  <xs:complexType name="GetMachineStatusType">
    <xs:sequence>
      <xs:element minOccurs="0" name="CurrentClientComputer" type="xs:int" />
      <xs:element minOccurs="0" name="MachineStatus" type="tns:MachineStatus" />
      <xs:element minOccurs="0" name="MaxClientComputer" type="xs:int" />
    </xs:sequence>
  </xs:complexType>
  <xs:element name="GetMachineStatusType" nillable="true" type="tns:GetMachineStatusType" />
  <xs:simpleType name="MachineStatus">
    <xs:restriction base="xs:string">
      <xs:enumeration value="Active" />
      <xs:enumeration value="Deactive" />
      <xs:enumeration value="ActiveWithCert" />
      <xs:enumeration value="DeactiveWithCert" />
    </xs:restriction>
  </xs:simpleType>

```

```

        <xs:enumeration value="NotExists" />
    </xs:restriction>
</xs:simpleType>
<xs:element name="MachineStatus" nillable="true" type="tns:MachineStatus" />
</xs:schema>

```

6.4.4 http://schemas.microsoft.com/2003/10/Serialization

```

<?xml version="1.0" encoding="utf-8"?>
<xs:schema xmlns:tns="http://schemas.microsoft.com/2003/10/Serialization/"
attributeFormDefault="qualified" elementFormDefault="qualified"
targetNamespace="http://schemas.microsoft.com/2003/10/Serialization/"
xmlns:xs="http://www.w3.org/2001/XMLSchema">
  <xs:element name="anyType" nillable="true" type="xs:anyType" />
  <xs:element name="anyURI" nillable="true" type="xs:anyURI" />
  <xs:element name="base64Binary" nillable="true" type="xs:base64Binary" />
  <xs:element name="boolean" nillable="true" type="xs:boolean" />
  <xs:element name="byte" nillable="true" type="xs:byte" />
  <xs:element name="dateTime" nillable="true" type="xs:dateTime" />
  <xs:element name="decimal" nillable="true" type="xs:decimal" />
  <xs:element name="double" nillable="true" type="xs:double" />
  <xs:element name="float" nillable="true" type="xs:float" />
  <xs:element name="int" nillable="true" type="xs:int" />
  <xs:element name="long" nillable="true" type="xs:long" />
  <xs:element name="QName" nillable="true" type="xs:QName" />
  <xs:element name="short" nillable="true" type="xs:short" />
  <xs:element name="string" nillable="true" type="xs:string" />
  <xs:element name="unsignedByte" nillable="true" type="xs:unsignedByte" />
  <xs:element name="unsignedInt" nillable="true" type="xs:unsignedInt" />
  <xs:element name="unsignedLong" nillable="true" type="xs:unsignedLong" />
  <xs:element name="unsignedShort" nillable="true" type="xs:unsignedShort" />
  <xs:element name="char" nillable="true" type="tns:char" />
  <xs:simpleType name="char">
    <xs:restriction base="xs:int" />
  </xs:simpleType>
  <xs:element name="duration" nillable="true" type="tns:duration" />
  <xs:simpleType name="duration">
    <xs:restriction base="xs:duration">
      <xs:pattern value="\-?P(\d*D)?(T(\d*H)?(\d*M)?(\d*(\.\d*)S)?)?" />
      <xs:minInclusive value="-P10675199DT2H48M5.4775808S" />
      <xs:maxInclusive value="P10675199DT2H48M5.4775807S" />
    </xs:restriction>
  </xs:simpleType>
  <xs:element name="guid" nillable="true" type="tns:guid" />
  <xs:simpleType name="guid">
    <xs:restriction base="xs:string">
      <xs:pattern value="[\da-fA-F]{8}-[\da-fA-F]{4}-[\da-fA-F]{4}-[\da-fA-F]{4}-[\da-fA-F]{12}" />
    </xs:restriction>
  </xs:simpleType>
  <xs:attribute name="FactoryType" type="xs:QName" />
  <xs:attribute name="Id" type="xs:ID" />
  <xs:attribute name="Ref" type="xs:IDREF" />
</xs:schema>

```

6.5 User Identity Provider Service WSDL

6.5.1 IUserLogonProvider

6.5.1.1 wsdl1

```

<?xml version="1.0" encoding="utf-8"?>

```

```

<wsdl:definitions xmlns:wsap="http://schemas.xmlsoap.org/ws/2004/08/addressing/policy"
xmlns:wsa10="http://www.w3.org/2005/08/addressing" xmlns:tns="http://tempuri.org/"
xmlns:msc="http://schemas.microsoft.com/ws/2005/12/wsdl/contract"
xmlns:soapenc="http://schemas.xmlsoap.org/soap/encoding/"
xmlns:wsp="http://schemas.xmlsoap.org/ws/2004/09/policy"
xmlns:i0="http://www.microsoft.com/WindowsServerSolutions/ProviderFramework/Notifications/3/2
010" xmlns:wsam="http://www.w3.org/2007/05/addressing/metadata"
xmlns:wsa="http://schemas.xmlsoap.org/ws/2004/08/addressing"
xmlns:soap12="http://schemas.xmlsoap.org/wsdl/soap12/"
xmlns:wsaw="http://www.w3.org/2006/05/addressing/wsdl"
xmlns:soap="http://schemas.xmlsoap.org/wsdl/soap/" xmlns:wsu="http://docs.oasis-
open.org/wss/2004/01/oasis-200401-wss-wssecurity-utility-1.0.xsd"
xmlns:xsd="http://www.w3.org/2001/XMLSchema" name="UserLogonProvider"
targetNamespace="http://tempuri.org/" xmlns:wsdl="http://schemas.xmlsoap.org/wsdl/">
  <wsp:Policy wsu:Id="CustomBinding_IUserLogonProvider_policy">
    <wsp:ExactlyOne>
      <wsp>All>
        <msb:BinaryEncoding
xmlns:msb="http://schemas.microsoft.com/ws/06/2004/mspolicy/netbinary1" />
        <sp:TransportBinding xmlns:sp="http://schemas.xmlsoap.org/ws/2005/07/securitypolicy">
          <wsp:Policy>
            <sp:TransportToken>
              <wsp:Policy>
                <msf:SslTransportSecurity
xmlns:msf="http://schemas.microsoft.com/ws/2006/05/framing/policy" />
                </wsp:Policy>
              </sp:TransportToken>
              <sp:AlgorithmSuite>
                <wsp:Policy>
                  <sp:Basic256 />
                </wsp:Policy>
              </sp:AlgorithmSuite>
              <sp:Layout>
                <wsp:Policy>
                  <sp:Strict />
                </wsp:Policy>
              </sp:Layout>
            </wsp:Policy>
          </sp:TransportBinding>
          <wsaw:UsingAddressing />
        </wsp>All>
      </wsp:ExactlyOne>
    </wsp:Policy>
  <wsdl:import
namespace="http://www.microsoft.com/WindowsServerSolutions/ProviderFramework/Notifications/3/
2010" location="" />
  <wsdl:types />
  <wsdl:binding name="CustomBinding_IUserLogonProvider" type="i0:IUserLogonProvider">
    <wsp:PolicyReference URI="#CustomBinding_IUserLogonProvider_policy" />
    <soap12:binding transport="http://schemas.microsoft.com/soap/tcp" />
    <wsdl:operation name="LogonUser">
      <soap12:operation
soapAction="http://www.microsoft.com/WindowsServerSolutions/ProviderFramework/Notifications/3
/2010/IUserLogonProvider/LogonUser" style="document" />
      <wsdl:input>
        <soap12:body use="literal" />
      </wsdl:input>
      <wsdl:output>
        <soap12:body use="literal" />
      </wsdl:output>
      <wsdl:fault name="UserFaultFault">
        <soap12:fault use="literal" name="UserFaultFault" namespace="" />
      </wsdl:fault>
      <wsdl:fault name="UserExceptionFault">
        <soap12:fault use="literal" name="UserExceptionFault" namespace="" />
      </wsdl:fault>
      <wsdl:fault name="UserExceptionFaultFault">
        <soap12:fault use="literal" name="UserExceptionFaultFault" namespace="" />
      </wsdl:fault>
    </wsdl:operation>
  </wsdl:binding>

```



```

    </wsdl:operation>
  </wsdl:binding>
  <wsdl:service name="UserLogonProvider">
    <wsdl:port name="CustomBinding_IUserLogonProvider"
binding="tns:CustomBinding_IUserLogonProvider">
      <soap12:address
location="net.tcp://serverName:6602/Microsoft.WindowsServerSolutions.wssg_user_logon/Microsof
t.WindowsServerSolutions.Users.IUserLogonProvider" />
      <wsa10:EndpointReference>

<wsa10:Address>net.tcp://serverName:6602/Microsoft.WindowsServerSolutions.wssg user_logon/Mic
rosoft.WindowsServerSolutions.Users.IUserLogonProvider</wsa10:Address>
      <Identity xmlns="http://schemas.xmlsoap.org/ws/2006/02/addressingidentity">
        <Dns>SERVERNAME</Dns>
      </Identity>
    </wsa10:EndpointReference>
  </wsdl:port>
</wsdl:service>
</wsdl:definitions>

```

6.5.1.2 wsdl2

```

<?xml version="1.0" encoding="utf-8"?>
<wsdl:definitions xmlns:wsap="http://schemas.xmlsoap.org/ws/2004/08/addressing/policy"
xmlns:wsa10="http://www.w3.org/2005/08/addressing"
xmlns:tns="http://www.microsoft.com/WindowsServerSolutions/ProviderFramework/Notifications/3/
2010" xmlns:msc="http://schemas.microsoft.com/ws/2005/12/wsdl/contract"
xmlns:soapenc="http://schemas.xmlsoap.org/soap/encoding/"
xmlns:soap="http://schemas.xmlsoap.org/wsdl/soap/"
xmlns:wsp="http://schemas.xmlsoap.org/ws/2004/09/policy"
xmlns:wsam="http://www.w3.org/2007/05/addressing/metadata"
xmlns:wsa="http://schemas.xmlsoap.org/ws/2004/08/addressing"
xmlns:wsaw="http://www.w3.org/2006/05/addressing/wsdl"
xmlns:soap12="http://schemas.xmlsoap.org/wsdl/soap12/" xmlns:wsu="http://docs.oasis-
open.org/wss/2004/01/oasis-200401-wss-wssecurity-utility-1.0.xsd"
xmlns:xsd="http://www.w3.org/2001/XMLSchema"
targetNamespace="http://www.microsoft.com/WindowsServerSolutions/ProviderFramework/Notificati
ons/3/2010" xmlns:wsdl="http://schemas.xmlsoap.org/wsdl/">
  <wsdl:types>
    <xsd:schema
targetNamespace="http://www.microsoft.com/WindowsServerSolutions/ProviderFramework/Notificati
ons/3/2010/Imports">
      <xsd:import schemaLocation=""
namespace="http://www.microsoft.com/WindowsServerSolutions/ProviderFramework/Notifications/3/
2010" />
      <xsd:import schemaLocation=""
namespace="http://schemas.datacontract.org/2004/07/Microsoft.WindowsServerSolutions.Users" />
      <xsd:import schemaLocation=""
namespace="http://schemas.microsoft.com/2003/10/Serialization/" />
      <xsd:import schemaLocation=""
namespace="http://schemas.microsoft.com/2003/10/Serialization/Arrays" />
      <xsd:import schemaLocation=""
namespace="http://schemas.datacontract.org/2004/07/System" />
    </xsd:schema>
  </wsdl:types>
  <wsdl:message name="IUserLogonProvider_LogonUser_InputMessage">
    <wsdl:part name="parameters" element="tns:LogonUser" />
  </wsdl:message>
  <wsdl:message name="IUserLogonProvider_LogonUser_OutputMessage">
    <wsdl:part name="parameters" element="tns:LogonUserResponse" />
  </wsdl:message>
  <wsdl:message name="IUserLogonProvider_LogonUser_UserFaultFault_FaultMessage">
    <wsdl:part
xmlns:q1="http://schemas.datacontract.org/2004/07/Microsoft.WindowsServerSolutions.Users"
name="detail" element="q1:UserFault" />
  </wsdl:part>
  </wsdl:message>
  <wsdl:message name="IUserLogonProvider_LogonUser_UserExceptionFault_FaultMessage">

```

```

    <wsdl:part
xmlns:q2="http://schemas.datacontract.org/2004/07/Microsoft.WindowsServerSolutions.Users"
name="detail" element="q2:UserException" />
  </wsdl:message>
  <wsdl:message name="IUserLogonProvider_LogonUser_UserExceptionFaultFault_FaultMessage">
    <wsdl:part
xmlns:q3="http://schemas.datacontract.org/2004/07/Microsoft.WindowsServerSolutions.Users"
name="detail" element="q3:UserExceptionFault" />
    </wsdl:message>
    <wsdl:portType name="IUserLogonProvider">
      <wsdl:operation name="LogonUser">
        <wsdl:input
wsaw:Action="http://www.microsoft.com/WindowsServerSolutions/ProviderFramework/Notifications/
3/2010/IUserLogonProvider/LogonUser" message="tns:IUserLogonProvider_LogonUser_InputMessage"
/>
          <wsdl:output
wsaw:Action="http://www.microsoft.com/WindowsServerSolutions/ProviderFramework/Notifications/
3/2010/IUserLogonProvider/LogonUserResponse"
message="tns:IUserLogonProvider_LogonUser_OutputMessage" />
            <wsdl:fault
wsaw:Action="http://www.microsoft.com/WindowsServerSolutions/ProviderFramework/Notifications/
3/2010/IUserLogonProvider/LogonUserUserFaultFault" name="UserFaultFault"
message="tns:IUserLogonProvider_LogonUser_UserFaultFault_FaultMessage" />
              <wsdl:fault
wsaw:Action="http://www.microsoft.com/WindowsServerSolutions/ProviderFramework/Notifications/
3/2010/IUserLogonProvider/LogonUserUserExceptionFault" name="UserExceptionFault"
message="tns:IUserLogonProvider_LogonUser_UserExceptionFault_FaultMessage" />
                <wsdl:fault
wsaw:Action="http://www.microsoft.com/WindowsServerSolutions/ProviderFramework/Notifications/
3/2010/IUserLogonProvider/LogonUserUserExceptionFaultFault" name="UserExceptionFaultFault"
message="tns:IUserLogonProvider_LogonUser_UserExceptionFaultFault_FaultMessage" />
            </wsdl:operation>
          </wsdl:portType>
        </wsdl:definitions>

```

6.5.1.3 http://schemas.datacontract.org/2004/07/Microsoft.WindowsServerSolution.s.Users

```

<?xml version="1.0" encoding="utf-8"?>
<xs:schema xmlns:ser="http://schemas.microsoft.com/2003/10/Serialization/"
xmlns:tns="http://schemas.datacontract.org/2004/07/Microsoft.WindowsServerSolutions.Users"
elementFormDefault="qualified"
targetNamespace="http://schemas.datacontract.org/2004/07/Microsoft.WindowsServerSolutions.Users"
xmlns:xs="http://www.w3.org/2001/XMLSchema">
  <xs:import schemaLocation=""
namespace="http://schemas.microsoft.com/2003/10/Serialization/Arrays" />
  <xs:import schemaLocation=""
namespace="http://schemas.microsoft.com/2003/10/Serialization/" />
  <xs:import schemaLocation="" namespace="http://schemas.datacontract.org/2004/07/System" />
  <xs:complexType name="UserInfo">
    <xs:sequence>
      <xs:element minOccurs="0" name="FullName" nillable="true" type="xs:string" />
      <xs:element minOccurs="0" name="PersonalInfo" nillable="true" type="tns:PersonalInfo"
/>
      <xs:element minOccurs="0" name="UserName" nillable="true" type="xs:string" />
      <xs:element minOccurs="0" name="UserStatus" type="tns:UserStatus" />
      <xs:element minOccurs="0" name="Warning" type="tns:UserCustomExceptionCode" />
      <xs:element minOccurs="0" name="WindowsAccount" nillable="true" type="xs:string" />
      <xs:element minOccurs="0" name="WindowsSID" nillable="true" type="xs:string" />
    </xs:sequence>
  </xs:complexType>
  <xs:element name="UserInfo" nillable="true" type="tns:UserInfo" />
  <xs:complexType name="PersonalInfo">
    <xs:complexContent mixed="false">
      <xs:extension base="tns:UserGroupCommonInfoContract">
        <xs:sequence>

```

```

        <xs:element xmlns:q1="http://schemas.microsoft.com/2003/10/Serialization/Arrays"
minOccurs="0" name="ContainerGroups" nillable="true" type="q1:ArrayOfguid" />
        <xs:element minOccurs="0" name="DisplayName" nillable="true" type="xs:string" />
        <xs:element minOccurs="0" name="FirstName" nillable="true" type="xs:string" />
        <xs:element minOccurs="0" name="Guid" type="ser:guid" />
        <xs:element minOccurs="0" name="IsBuiltIn" type="xs:boolean" />
        <xs:element minOccurs="0" name="IsLocalUser" type="xs:boolean" />
        <xs:element minOccurs="0" name="IsShowInUI" type="xs:boolean" />
        <xs:element minOccurs="0" name="LastName" nillable="true" type="xs:string" />
        <xs:element minOccurs="0" name="NetworkAlertAccess" type="tns:RemoteAccessType" />
        <xs:element minOccurs="0" name="UserFolder" nillable="true" type="xs:string" />
    </xs:sequence>
</xs:extension>
</xs:complexContent>
</xs:complexType>
<xs:element name="PersonalInfo" nillable="true" type="tns:PersonalInfo" />
<xs:complexType name="UserGroupCommonInfoContract">
    <xs:sequence>
        <xs:element minOccurs="0" name="AccessLevel" type="tns:AccessLevelType" />
        <xs:element minOccurs="0" name="ComputerAccess" type="tns:RemoteAccessType" />
        <xs:element minOccurs="0" name="ComputerAccessInherited" type="xs:boolean" />
        <xs:element minOccurs="0" name="DashboardAccess" type="tns:RemoteAccessType" />
        <xs:element minOccurs="0" name="DashboardAccessInherited" type="xs:boolean" />
        <xs:element minOccurs="0" name="HomePageLinksAccess" type="tns:RemoteAccessType" />
        <xs:element minOccurs="0" name="HomePageLinksAccessInherited" type="xs:boolean" />
        <xs:element minOccurs="0" name="MediaAccess" type="tns:RemoteAccessType" />
        <xs:element minOccurs="0" name="MediaAccessInherited" type="xs:boolean" />
        <xs:element minOccurs="0" name="RemoteAccess" type="tns:RemoteAccessType" />
        <xs:element minOccurs="0" name="RemoteAccessInherited" type="xs:boolean" />
        <xs:element minOccurs="0" name="ShareAccess" type="tns:RemoteAccessType" />
        <xs:element minOccurs="0" name="ShareAccessInherited" type="xs:boolean" />
        <xs:element minOccurs="0" name="VpnAccess" type="tns:RemoteAccessType" />
        <xs:element minOccurs="0" name="VpnAccessInherited" type="xs:boolean" />
    </xs:sequence>
</xs:complexType>
<xs:element name="UserGroupCommonInfoContract" nillable="true"
type="tns:UserGroupCommonInfoContract" />
<xs:simpleType name="AccessLevelType">
    <xs:restriction base="xs:string">
        <xs:enumeration value="Unknown" />
        <xs:enumeration value="Guest" />
        <xs:enumeration value="User" />
        <xs:enumeration value="Administrator" />
    </xs:restriction>
</xs:simpleType>
<xs:element name="AccessLevelType" nillable="true" type="tns:AccessLevelType" />
<xs:simpleType name="RemoteAccessType">
    <xs:restriction base="xs:string">
        <xs:enumeration value="Unknown" />
        <xs:enumeration value="Allowed" />
        <xs:enumeration value="NotAllowed" />
    </xs:restriction>
</xs:simpleType>
<xs:element name="RemoteAccessType" nillable="true" type="tns:RemoteAccessType" />
<xs:simpleType name="UserStatus">
    <xs:restriction base="xs:string">
        <xs:enumeration value="Disabled" />
        <xs:enumeration value="Enabled" />
        <xs:enumeration value="Error" />
    </xs:restriction>
</xs:simpleType>
<xs:element name="UserStatus" nillable="true" type="tns:UserStatus" />
<xs:simpleType name="UserCustomExceptionCode">
    <xs:restriction base="xs:string">
        <xs:enumeration value="Succeeded" />
        <xs:enumeration value="WinLogonFailed" />
        <xs:enumeration value="UserExists" />
        <xs:enumeration value="UserNotExist" />
        <xs:enumeration value="ProviderNotAvailable" />
    </xs:restriction>
</xs:simpleType>

```

```

    <xs:enumeration value="AccessDenied" />
    <xs:enumeration value="TooManyUsers" />
    <xs:enumeration value="CreateUserSharedFolderFailed" />
    <xs:enumeration value="Failed" />
    <xs:enumeration value="ActiveDirectoryNotAvailable" />
    <xs:enumeration value="ModifySecurityGroupMembershipFailed" />
    <xs:enumeration value="CannotRevokeInheritedPermission" />
    <xs:enumeration value="GroupNotExist" />
    <xs:enumeration value="WeakPassword" />
  </xs:restriction>
</xs:simpleType>
<xs:element name="UserCustomExceptionCode" nillable="true"
type="tns:UserCustomExceptionCode" />
<xs:complexType name="UserFault">
  <xs:sequence>
    <xs:element minOccurs="0" name="ExceptionCode" type="xs:int" />
    <xs:element minOccurs="0" name="Message" nillable="true" type="xs:string" />
    <xs:element minOccurs="0" name="UserCode" type="tns:UserCustomExceptionCode" />
  </xs:sequence>
</xs:complexType>
<xs:element name="UserFault" nillable="true" type="tns:UserFault" />
<xs:complexType name="UserException">
  <xs:complexContent mixed="false">
    <xs:extension xmlns:q2="http://schemas.datacontract.org/2004/07/System"
base="q2:Exception" />
  </xs:complexContent>
</xs:complexType>
<xs:element name="UserException" nillable="true" type="tns:UserException" />
<xs:complexType name="UserExceptionFault">
  <xs:sequence>
    <xs:element minOccurs="0" name="ErrorCode" type="xs:int" />
    <xs:element minOccurs="0" name="Message" nillable="true" type="xs:string" />
    <xs:element minOccurs="0" name="UserErrorCode" type="tns:UserCustomExceptionCode" />
  </xs:sequence>
</xs:complexType>
<xs:element name="UserExceptionFault" nillable="true" type="tns:UserExceptionFault" />
</xs:schema>

```

6.5.1.4 <http://schemas.microsoft.com/2003/10/Serialization/Arrays>

```

<?xml version="1.0" encoding="utf-8"?>
<xs:schema xmlns:ser="http://schemas.microsoft.com/2003/10/Serialization/"
xmlns:tns="http://schemas.microsoft.com/2003/10/Serialization/Arrays"
elementFormDefault="qualified"
targetNamespace="http://schemas.microsoft.com/2003/10/Serialization/Arrays"
xmlns:xs="http://www.w3.org/2001/XMLSchema">
  <xs:import schemaLocation=""
namespace="http://schemas.microsoft.com/2003/10/Serialization/" />
  <xs:complexType name="ArrayOfguid">
    <xs:sequence>
      <xs:element minOccurs="0" maxOccurs="unbounded" name="guid" type="ser:guid" />
    </xs:sequence>
  </xs:complexType>
  <xs:element name="ArrayOfguid" nillable="true" type="tns:ArrayOfguid" />
</xs:schema>

```

6.5.1.5 <http://schemas.microsoft.com/2003/10/Serialization>

```

<?xml version="1.0" encoding="utf-8"?>
<xs:schema xmlns:tns="http://schemas.microsoft.com/2003/10/Serialization/"
attributeFormDefault="qualified" elementFormDefault="qualified"
targetNamespace="http://schemas.microsoft.com/2003/10/Serialization/"
xmlns:xs="http://www.w3.org/2001/XMLSchema">
  <xs:element name="anyType" nillable="true" type="xs:anyType" />
  <xs:element name="anyURI" nillable="true" type="xs:anyURI" />

```

```

<xs:element name="base64Binary" nillable="true" type="xs:base64Binary" />
<xs:element name="boolean" nillable="true" type="xs:boolean" />
<xs:element name="byte" nillable="true" type="xs:byte" />
<xs:element name="dateTime" nillable="true" type="xs:dateTime" />
<xs:element name="decimal" nillable="true" type="xs:decimal" />
<xs:element name="double" nillable="true" type="xs:double" />
<xs:element name="float" nillable="true" type="xs:float" />
<xs:element name="int" nillable="true" type="xs:int" />
<xs:element name="long" nillable="true" type="xs:long" />
<xs:element name="QName" nillable="true" type="xs:QName" />
<xs:element name="short" nillable="true" type="xs:short" />
<xs:element name="string" nillable="true" type="xs:string" />
<xs:element name="unsignedByte" nillable="true" type="xs:unsignedByte" />
<xs:element name="unsignedInt" nillable="true" type="xs:unsignedInt" />
<xs:element name="unsignedLong" nillable="true" type="xs:unsignedLong" />
<xs:element name="unsignedShort" nillable="true" type="xs:unsignedShort" />
<xs:element name="char" nillable="true" type="tns:char" />
<xs:simpleType name="char">
  <xs:restriction base="xs:int" />
</xs:simpleType>
<xs:element name="duration" nillable="true" type="tns:duration" />
<xs:simpleType name="duration">
  <xs:restriction base="xs:duration">
    <xs:pattern value="\-?P(\d*D)?(T(\d*H)?(\d*M)?(\d*(\.\d*)S)?)?" />
    <xs:minInclusive value="-P10675199DT2H48M5.4775808S" />
    <xs:maxInclusive value="P10675199DT2H48M5.4775807S" />
  </xs:restriction>
</xs:simpleType>
<xs:element name="guid" nillable="true" type="tns:guid" />
<xs:simpleType name="guid">
  <xs:restriction base="xs:string">
    <xs:pattern value="[\da-fA-F]{8}-[\da-fA-F]{4}-[\da-fA-F]{4}-[\da-fA-F]{4}-[\da-fA-F]{12}" />
  </xs:restriction>
</xs:simpleType>
<xs:attribute name="FactoryType" type="xs:QName" />
<xs:attribute name="Id" type="xs:ID" />
<xs:attribute name="Ref" type="xs:IDREF" />
</xs:schema>

```

6.5.1.6 <http://schemas.datacontract.org/2004/07/System>

```

<?xml version="1.0" encoding="utf-8"?>
<xs:schema xmlns:ser="http://schemas.microsoft.com/2003/10/Serialization/"
  xmlns:tns="http://schemas.datacontract.org/2004/07/System" elementFormDefault="qualified"
  targetNamespace="http://schemas.datacontract.org/2004/07/System"
  xmlns:xs="http://www.w3.org/2001/XMLSchema">
  <xs:import schemaLocation=""
    namespace="http://schemas.microsoft.com/2003/10/Serialization/" />
  <xs:complexType name="Exception">
    <xs:sequence>
      <xs:any minOccurs="0" maxOccurs="unbounded" namespace="##local" processContents="skip" />
    </xs:sequence>
    <xs:attribute ref="ser:FactoryType" />
  </xs:complexType>
  <xs:element name="Exception" nillable="true" type="tns:Exception" />
</xs:schema>

```

6.5.1.7 <http://www.microsoft.com/WindowsServerSolutions/ProviderFramework/Notifications/3/2010>

```

<?xml version="1.0" encoding="utf-8"?>
<xs:schema
  xmlns:tns="http://www.microsoft.com/WindowsServerSolutions/ProviderFramework/Notifications/3/

```

```

2010" elementFormDefault="qualified"
targetNamespace="http://www.microsoft.com/WindowsServerSolutions/ProviderFramework/Notificati
ons/3/2010" xmlns:xs="http://www.w3.org/2001/XMLSchema">
  <xs:import schemaLocation=""
namespace="http://schemas.datacontract.org/2004/07/Microsoft.WindowsServerSolutions.Users" />
  <xs:element name="LogonUser">
    <xs:complexType>
      <xs:sequence>
        <xs:element minOccurs="0" name="userName" nillable="true" type="xs:string" />
        <xs:element minOccurs="0" name="password" nillable="true" type="xs:string" />
        <xs:element minOccurs="0" name="bCleanSession" type="xs:boolean" />
      </xs:sequence>
    </xs:complexType>
  </xs:element>
  <xs:element name="LogonUserResponse">
    <xs:complexType>
      <xs:sequence>
        <xs:element
xmlns:q1="http://schemas.datacontract.org/2004/07/Microsoft.WindowsServerSolutions.Users"
minOccurs="0" name="LogonUserResult" nillable="true" type="q1:UserInfo" />
      </xs:sequence>
    </xs:complexType>
  </xs:element>
</xs:schema>

```

6.5.2 IUserChangePasswordProvider

6.5.2.1 wsdl

```

<?xml version="1.0" encoding="utf-8"?>
<wsdl:definitions xmlns:wsap="http://schemas.xmlsoap.org/ws/2004/08/addressing/policy"
xmlns:wsa10="http://www.w3.org/2005/08/addressing" xmlns:tns="http://tempuri.org/"
xmlns:msc="http://schemas.microsoft.com/ws/2005/12/wsdl/contract"
xmlns:soapenc="http://schemas.xmlsoap.org/soap/encoding/"
xmlns:wsp="http://schemas.xmlsoap.org/ws/2004/09/policy"
xmlns:i0="http://www.microsoft.com/WindowsServerSolutions/ProviderFramework/Notifications/3/2
010" xmlns:wsam="http://www.w3.org/2007/05/addressing/metadata"
xmlns:wsa="http://schemas.xmlsoap.org/ws/2004/08/addressing"
xmlns:soap12="http://schemas.xmlsoap.org/wsdl/soap12/"
xmlns:wsaw="http://www.w3.org/2006/05/addressing/wsdl"
xmlns:soap="http://schemas.xmlsoap.org/wsdl/soap/" xmlns:wsu="http://docs.oasis-
open.org/wss/2004/01/oasis-200401-wss-wssecurity-utility-1.0.xsd"
xmlns:xsd="http://www.w3.org/2001/XMLSchema" name="UserChangePasswordProvider"
targetNamespace="http://tempuri.org/" xmlns:wsdl="http://schemas.xmlsoap.org/wsdl/">
  <wsp:Policy wsu:Id="CustomBinding_IUserChangePasswordProvider_policy">
    <wsp:ExactlyOne>
      <wsp>All>
        <msb:BinaryEncoding
xmlns:msb="http://schemas.microsoft.com/ws/06/2004/mspolicy/netbinary1" />
        <sp:TransportBinding xmlns:sp="http://schemas.xmlsoap.org/ws/2005/07/securitypolicy">
          <wsp:Policy>
            <sp:TransportToken>
              <wsp:Policy>
                <msf:WindowsTransportSecurity
xmlns:msf="http://schemas.microsoft.com/ws/2006/05/framing/policy">
                  <msf:ProtectionLevel>EncryptAndSign</msf:ProtectionLevel>
                </msf:WindowsTransportSecurity>
              </wsp:Policy>
            </sp:TransportToken>
            <sp:AlgorithmSuite>
              <wsp:Policy>
                <sp:Basic256 />
              </wsp:Policy>
            </sp:AlgorithmSuite>
            <sp:Layout>
              <wsp:Policy>
                <sp:Strict />
              </wsp:Policy>
            </sp:Layout>
          </wsp:Policy>
        </sp:TransportBinding>
      </wsp:ExactlyOne>
    </wsp:Policy>
  </wsp:Policy>

```

```

        </wsp:Policy>
        </sp:Layout>
    </wsp:Policy>
    </sp:TransportBinding>
    <wsaw:UsingAddressing />
    </wsp:All>
    </wsp:ExactlyOne>
</wsp:Policy>
<wsdl:import
namespace="http://www.microsoft.com/WindowsServerSolutions/ProviderFramework/Notifications/3/
2010" location="" />
    <wsdl:types />
    <wsdl:binding name="CustomBinding_IUserChangePasswordProvider"
type="i0:IUserChangePasswordProvider">
        <wsp:PolicyReference URI="#CustomBinding_IUserChangePasswordProvider_policy" />
        <soap12:binding transport="http://schemas.microsoft.com/soap/tcp" />
        <wsdl:operation name="ChangePassword">
            <soap12:operation
soapAction="http://www.microsoft.com/WindowsServerSolutions/ProviderFramework/Notifications/3
/2010/IUserChangePasswordProvider/ChangePassword" style="document" />
                <wsdl:input>
                    <soap12:body use="literal" />
                </wsdl:input>
                <wsdl:output>
                    <soap12:body use="literal" />
                </wsdl:output>
                <wsdl:fault name="UserFaultFault">
                    <soap12:fault use="literal" name="UserFaultFault" namespace="" />
                </wsdl:fault>
                <wsdl:fault name="UserExceptionFault">
                    <soap12:fault use="literal" name="UserExceptionFault" namespace="" />
                </wsdl:fault>
                <wsdl:fault name="UserExceptionFaultFault">
                    <soap12:fault use="literal" name="UserExceptionFaultFault" namespace="" />
                </wsdl:fault>
            </wsdl:operation>
        </wsdl:binding>
        <wsdl:service name="UserChangePasswordProvider">
            <wsdl:port name="CustomBinding_IUserChangePasswordProvider"
binding="tns:CustomBinding_IUserChangePasswordProvider">
                <soap12:address
location="net.tcp://serverName:6602/Microsoft.WindowsServerSolutions.wssg user changepassword
/Microsoft.WindowsServerSolutions.Users.IUserChangePasswordProvider" />
                <wsa10:EndpointReference>

<wsa10:Address>net.tcp://serverName:6602/Microsoft.WindowsServerSolutions.wssg user changepas
sword/Microsoft.WindowsServerSolutions.Users.IUserChangePasswordProvider</wsa10:Address>
                    <Identity xmlns="http://schemas.xmlsoap.org/ws/2006/02/addressingidentity">
                        <Spn>host/serverName.domain</Spn>
                    </Identity>
                </wsa10:EndpointReference>
            </wsdl:port>
        </wsdl:service>
    </wsdl:definitions>

```

6.5.2.2 wsdl2

```

<?xml version="1.0" encoding="utf-8"?>
<wsdl:definitions xmlns:wsap="http://schemas.xmlsoap.org/ws/2004/08/addressing/policy"
xmlns:wsa10="http://www.w3.org/2005/08/addressing"
xmlns:tns="http://www.microsoft.com/WindowsServerSolutions/ProviderFramework/Notifications/3/
2010" xmlns:msc="http://schemas.microsoft.com/ws/2005/12/wsdl/contract"
xmlns:soapenc="http://schemas.xmlsoap.org/soap/encoding/"
xmlns:soap="http://schemas.xmlsoap.org/wsdl/soap/"
xmlns:wsp="http://schemas.xmlsoap.org/ws/2004/09/policy"
xmlns:wsam="http://www.w3.org/2007/05/addressing/metadata"
xmlns:wsa="http://schemas.xmlsoap.org/ws/2004/08/addressing"

```

```

xmlns:wsaw="http://www.w3.org/2006/05/addressing/wsdl"
xmlns:soap12="http://schemas.xmlsoap.org/wsdl/soap12/" xmlns:wsu="http://docs.oasis-
open.org/wss/2004/01/oasis-200401-wss-wssecurity-utility-1.0.xsd"
xmlns:xsd="http://www.w3.org/2001/XMLSchema"
targetNamespace="http://www.microsoft.com/WindowsServerSolutions/ProviderFramework/Notificati
ons/3/2010" xmlns:wsdl="http://schemas.xmlsoap.org/wsdl/">
  <wsdl:types>
    <xsd:schema
targetNamespace="http://www.microsoft.com/WindowsServerSolutions/ProviderFramework/Notificati
ons/3/2010/Imports">
      <xsd:import schemaLocation=""
namespace="http://www.microsoft.com/WindowsServerSolutions/ProviderFramework/Notifications/3/
2010" />
      <xsd:import schemaLocation=""
namespace="http://schemas.datacontract.org/2004/07/Microsoft.WindowsServerSolutions.Users" />
      <xsd:import schemaLocation=""
namespace="http://schemas.microsoft.com/2003/10/Serialization/" />
      <xsd:import schemaLocation=""
namespace="http://schemas.datacontract.org/2004/07/System" />
    </xsd:schema>
  </wsdl:types>
  <wsdl:message name="IUserChangePasswordProvider ChangePassword InputMessage">
    <wsdl:part name="parameters" element="tns:ChangePassword" />
  </wsdl:message>
  <wsdl:message name="IUserChangePasswordProvider ChangePassword OutputMessage">
    <wsdl:part name="parameters" element="tns:ChangePasswordResponse" />
  </wsdl:message>
  <wsdl:message
name="IUserChangePasswordProvider_ChangePassword_UserFaultFault_FaultMessage">
    <wsdl:part
xmlns:q1="http://schemas.datacontract.org/2004/07/Microsoft.WindowsServerSolutions.Users"
name="detail" element="q1:UserFault" />
  </wsdl:message>
  <wsdl:message
name="IUserChangePasswordProvider_ChangePassword_UserExceptionFault_FaultMessage">
    <wsdl:part
xmlns:q2="http://schemas.datacontract.org/2004/07/Microsoft.WindowsServerSolutions.Users"
name="detail" element="q2:UserException" />
  </wsdl:message>
  <wsdl:message
name="IUserChangePasswordProvider_ChangePassword_UserExceptionFaultFault_FaultMessage">
    <wsdl:part
xmlns:q3="http://schemas.datacontract.org/2004/07/Microsoft.WindowsServerSolutions.Users"
name="detail" element="q3:UserExceptionFault" />
  </wsdl:message>
  <wsdl:portType name="IUserChangePasswordProvider">
    <wsdl:operation name="ChangePassword">
      <wsdl:input
wsaw:Action="http://www.microsoft.com/WindowsServerSolutions/ProviderFramework/Notifications/
3/2010/IUserChangePasswordProvider/ChangePassword"
message="tns:IUserChangePasswordProvider_ChangePassword_InputMessage" />
      <wsdl:output
wsaw:Action="http://www.microsoft.com/WindowsServerSolutions/ProviderFramework/Notifications/
3/2010/IUserChangePasswordProvider/ChangePasswordResponse"
message="tns:IUserChangePasswordProvider_ChangePassword_OutputMessage" />
      <wsdl:fault
wsaw:Action="http://www.microsoft.com/WindowsServerSolutions/ProviderFramework/Notifications/
3/2010/IUserChangePasswordProvider/ChangePasswordUserFaultFault" name="UserFaultFault"
message="tns:IUserChangePasswordProvider_ChangePassword_UserFaultFault_FaultMessage" />
      <wsdl:fault
wsaw:Action="http://www.microsoft.com/WindowsServerSolutions/ProviderFramework/Notifications/
3/2010/IUserChangePasswordProvider/ChangePasswordUserExceptionFault"
name="UserExceptionFault"
message="tns:IUserChangePasswordProvider ChangePassword UserExceptionFault FaultMessage" />
      <wsdl:fault
wsaw:Action="http://www.microsoft.com/WindowsServerSolutions/ProviderFramework/Notifications/
3/2010/IUserChangePasswordProvider/ChangePasswordUserExceptionFaultFault"
name="UserExceptionFaultFault"
message="tns:IUserChangePasswordProvider ChangePassword UserExceptionFaultFault FaultMessage"
/ >
    </wsdl:operation>
  </wsdl:portType>

```



```

    </wsdl:operation>
  </wsdl:portType>
</wsdl:definitions>

```

6.5.2.3 <http://schemas.datacontract.org/2004/07/Microsoft.WindowsServerSolution.S.Users>

```

<?xml version="1.0" encoding="utf-8"?>
<xs:schema
  xmlns:tns="http://schemas.datacontract.org/2004/07/Microsoft.WindowsServerSolutions.Users"
  elementFormDefault="qualified"
  targetNamespace="http://schemas.datacontract.org/2004/07/Microsoft.WindowsServerSolutions.Users"
  xmlns:xs="http://www.w3.org/2001/XMLSchema">
  <xs:import schemaLocation="" namespace="http://schemas.datacontract.org/2004/07/System" />
  <xs:complexType name="UserFault">
    <xs:sequence>
      <xs:element minOccurs="0" name="ExceptionCode" type="xs:int" />
      <xs:element minOccurs="0" name="Message" nillable="true" type="xs:string" />
      <xs:element minOccurs="0" name="UserCode" type="tns:UserCustomExceptionCode" />
    </xs:sequence>
  </xs:complexType>
  <xs:element name="UserFault" nillable="true" type="tns:UserFault" />
  <xs:simpleType name="UserCustomExceptionCode">
    <xs:restriction base="xs:string">
      <xs:enumeration value="Succeeded" />
      <xs:enumeration value="WinLogonFailed" />
      <xs:enumeration value="UserExists" />
      <xs:enumeration value="UserNotExist" />
      <xs:enumeration value="ProviderNotAvailable" />
      <xs:enumeration value="AccessDenied" />
      <xs:enumeration value="TooManyUsers" />
      <xs:enumeration value="CreateUserSharedFolderFailed" />
      <xs:enumeration value="Failed" />
      <xs:enumeration value="ActiveDirectoryNotAvailable" />
      <xs:enumeration value="ModifySecurityGroupMembershipFailed" />
      <xs:enumeration value="CannotRevokeInheritedPermission" />
      <xs:enumeration value="GroupNotExist" />
      <xs:enumeration value="WeakPassword" />
    </xs:restriction>
  </xs:simpleType>
  <xs:element name="UserCustomExceptionCode" nillable="true"
  type="tns:UserCustomExceptionCode" />
  <xs:complexType name="UserException">
    <xs:complexContent mixed="false">
      <xs:extension xmlns:ql="http://schemas.datacontract.org/2004/07/System"
      base="ql:Exception" />
    </xs:complexContent>
  </xs:complexType>
  <xs:element name="UserException" nillable="true" type="tns:UserException" />
  <xs:complexType name="UserExceptionFault">
    <xs:sequence>
      <xs:element minOccurs="0" name="ErrorCode" type="xs:int" />
      <xs:element minOccurs="0" name="Message" nillable="true" type="xs:string" />
      <xs:element minOccurs="0" name="UserErrorCode" type="tns:UserCustomExceptionCode" />
    </xs:sequence>
  </xs:complexType>
  <xs:element name="UserExceptionFault" nillable="true" type="tns:UserExceptionFault" />
</xs:schema>

```

6.5.2.4 <http://schemas.microsoft.com/2003/10/Serialization>

```

<?xml version="1.0" encoding="utf-8"?>
<xs:schema xmlns:tns="http://schemas.microsoft.com/2003/10/Serialization/"
  attributeFormDefault="qualified" elementFormDefault="qualified"

```

```

targetNamespace="http://schemas.microsoft.com/2003/10/Serialization/"
xmlns:xs="http://www.w3.org/2001/XMLSchema"
  <xs:element name="anyType" nillable="true" type="xs:anyType" />
  <xs:element name="anyURI" nillable="true" type="xs:anyURI" />
  <xs:element name="base64Binary" nillable="true" type="xs:base64Binary" />
  <xs:element name="boolean" nillable="true" type="xs:boolean" />
  <xs:element name="byte" nillable="true" type="xs:byte" />
  <xs:element name="dateTime" nillable="true" type="xs:dateTime" />
  <xs:element name="decimal" nillable="true" type="xs:decimal" />
  <xs:element name="double" nillable="true" type="xs:double" />
  <xs:element name="float" nillable="true" type="xs:float" />
  <xs:element name="int" nillable="true" type="xs:int" />
  <xs:element name="long" nillable="true" type="xs:long" />
  <xs:element name="QName" nillable="true" type="xs:QName" />
  <xs:element name="short" nillable="true" type="xs:short" />
  <xs:element name="string" nillable="true" type="xs:string" />
  <xs:element name="unsignedByte" nillable="true" type="xs:unsignedByte" />
  <xs:element name="unsignedInt" nillable="true" type="xs:unsignedInt" />
  <xs:element name="unsignedLong" nillable="true" type="xs:unsignedLong" />
  <xs:element name="unsignedShort" nillable="true" type="xs:unsignedShort" />
  <xs:element name="char" nillable="true" type="tns:char" />
  <xs:simpleType name="char">
    <xs:restriction base="xs:int" />
  </xs:simpleType>
  <xs:element name="duration" nillable="true" type="tns:duration" />
  <xs:simpleType name="duration">
    <xs:restriction base="xs:duration">
      <xs:pattern value="\-?P(\d*D)?(T(\d*H)?(\d*M)?(\d*(\.\d*)?S)?)?" />
      <xs:minInclusive value="-P10675199DT2H48M5.4775808S" />
      <xs:maxInclusive value="P10675199DT2H48M5.4775807S" />
    </xs:restriction>
  </xs:simpleType>
  <xs:element name="guid" nillable="true" type="tns:guid" />
  <xs:simpleType name="guid">
    <xs:restriction base="xs:string">
      <xs:pattern value="[\da-fA-F]{8}-[\da-fA-F]{4}-[\da-fA-F]{4}-[\da-fA-F]{4}-[\da-fA-F]{12}" />
    </xs:restriction>
  </xs:simpleType>
  <xs:attribute name="FactoryType" type="xs:QName" />
  <xs:attribute name="Id" type="xs:ID" />
  <xs:attribute name="Ref" type="xs:IDREF" />
</xs:schema>

```

6.5.2.5 http://schemas.datacontract.org/2004/07/System

```

<?xml version="1.0" encoding="utf-8"?>
<xs:schema xmlns:ser="http://schemas.microsoft.com/2003/10/Serialization/"
xmlns:tns="http://schemas.datacontract.org/2004/07/System" elementFormDefault="qualified"
targetNamespace="http://schemas.datacontract.org/2004/07/System"
xmlns:xs="http://www.w3.org/2001/XMLSchema">
  <xs:import schemaLocation=""
namespace="http://schemas.microsoft.com/2003/10/Serialization/" />
  <xs:complexType name="Exception">
    <xs:sequence>
      <xs:any minOccurs="0" maxOccurs="unbounded" namespace="##local" processContents="skip" />
    </xs:sequence>
    <xs:attribute ref="ser:FactoryType" />
  </xs:complexType>
  <xs:element name="Exception" nillable="true" type="tns:Exception" />
</xs:schema>

```

6.5.2.6 <http://www.microsoft.com/WindowsServerSolutions/ProviderFramework/Notifications/3/2010>

```
<?xml version="1.0" encoding="utf-8"?>
<xs:schema
xmlns:tns="http://www.microsoft.com/WindowsServerSolutions/ProviderFramework/Notifications/3/2010" elementFormDefault="qualified"
targetNamespace="http://www.microsoft.com/WindowsServerSolutions/ProviderFramework/Notifications/3/2010" xmlns:xs="http://www.w3.org/2001/XMLSchema">
  <xs:element name="ChangePassword">
    <xs:complexType>
      <xs:sequence>
        <xs:element minOccurs="0" name="userName" nillable="true" type="xs:string" />
        <xs:element minOccurs="0" name="oldPassword" nillable="true" type="xs:string" />
        <xs:element minOccurs="0" name="newPassword" nillable="true" type="xs:string" />
      </xs:sequence>
    </xs:complexType>
  </xs:element>
  <xs:element name="ChangePasswordResponse">
    <xs:complexType>
      <xs:sequence />
    </xs:complexType>
  </xs:element>
</xs:schema>
```

6.5.3 IUserInfoProvider

6.5.3.1 wsdl

```
<?xml version="1.0" encoding="utf-8"?>
<wsdl:definitions xmlns:wsap="http://schemas.xmlsoap.org/ws/2004/08/addressing/policy"
xmlns:wsa10="http://www.w3.org/2005/08/addressing" xmlns:tns="http://tempuri.org/"
xmlns:msc="http://schemas.microsoft.com/ws/2005/12/wsdl/contract"
xmlns:soapenc="http://schemas.xmlsoap.org/soap/encoding/"
xmlns:wsp="http://schemas.xmlsoap.org/ws/2004/09/policy"
xmlns:i0="http://www.microsoft.com/WindowsServerSolutions/ProviderFramework/Notifications/3/2010" xmlns:wsam="http://www.w3.org/2007/05/addressing/metadata"
xmlns:soapenc1="http://schemas.xmlsoap.org/ws/2004/08/addressing"
xmlns:soap12="http://schemas.xmlsoap.org/wsdl/soap12/"
xmlns:wsaw="http://www.w3.org/2006/05/addressing/wsdl"
xmlns:soap="http://schemas.xmlsoap.org/wsdl/soap/" xmlns:wsu="http://docs.oasis-open.org/wss/2004/01/oasis-200401-wss-wssecurity-utility-1.0.xsd"
xmlns:xsd="http://www.w3.org/2001/XMLSchema" name="UserInfoProvider"
targetNamespace="http://tempuri.org/" xmlns:wSDL="http://schemas.xmlsoap.org/wsdl/">
  <wsp:Policy wsu:Id="CustomBinding_IUserInfoProvider_policy">
    <wsp:ExactlyOne>
      <wsp>All>
        <msb:BinaryEncoding
xmlns:msb="http://schemas.microsoft.com/ws/06/2004/mspolicy/netbinary1" />
        <sp:TransportBinding xmlns:sp="http://schemas.xmlsoap.org/ws/2005/07/securitypolicy">
          <wsp:Policy>
            <sp:TransportToken>
              <wsp:Policy>
                <msf:WindowsTransportSecurity
xmlns:msf="http://schemas.microsoft.com/ws/2006/05/framing/policy">
                  <msf:ProtectionLevel>EncryptAndSign</msf:ProtectionLevel>
                </msf:WindowsTransportSecurity>
              </wsp:Policy>
            </sp:TransportToken>
            <sp:AlgorithmSuite>
              <wsp:Policy>
                <sp:Basic256 />
              </wsp:Policy>
            </sp:AlgorithmSuite>
            <sp:Layout>
              <wsp:Policy>
```

```

        <sp:Strict />
    </wsp:Policy>
</sp:Layout>
</wsp:Policy>
</sp:TransportBinding>
<wsaw:UsingAddressing />
</wsp:All>
</wsp:ExactlyOne>
</wsp:Policy>
<wsdl:import
namespace="http://www.microsoft.com/WindowsServerSolutions/ProviderFramework/Notifications/3/
2010" location="" />
<wsdl:types />
<wsdl:binding name="CustomBinding_IUserInfoProvider" type="i0:IUserInfoProvider">
    <wsp:PolicyReference URI="#CustomBinding_IUserInfoProvider_policy" />
    <soap12:binding transport="http://schemas.microsoft.com/soap/tcp" />
    <wsdl:operation name="GetGroups">
        <soap12:operation
soapAction="http://www.microsoft.com/WindowsServerSolutions/ProviderFramework/Notifications/3
/2010/IUserInfoProvider/GetGroups" style="document" />
            <wsdl:input>
                <soap12:body use="literal" />
            </wsdl:input>
        </wsdl:operation>
        <wsdl:operation name="GetWSSServerGroups">
            <soap12:operation
soapAction="http://www.microsoft.com/WindowsServerSolutions/ProviderFramework/Notifications/3
/2010/IUserInfoProvider/GetWSSServerGroups" style="document" />
                <wsdl:input>
                    <soap12:body use="literal" />
                </wsdl:input>
            </wsdl:operation>
            <wsdl:operation name="IsPartOfServerUsers">
                <soap12:operation
soapAction="http://www.microsoft.com/WindowsServerSolutions/ProviderFramework/Notifications/3
/2010/IUserInfoProvider/IsPartOfServerUsers" style="document" />
                    <wsdl:input>
                        <soap12:body use="literal" />
                    </wsdl:input>
                </wsdl:operation>
                <wsdl:operation name="ReturnGroups">
                    <soap12:operation
soapAction="http://www.microsoft.com/WindowsServerSolutions/ProviderFramework/Notifications/3
/2010/IUserInfoProvider/ReturnGroups" style="document" />
                        <wsdl:output>
                            <soap12:body use="literal" />
                        </wsdl:output>
                    </wsdl:operation>
                    <wsdl:operation name="ReturnWSSServerGroups">
                        <soap12:operation
soapAction="http://www.microsoft.com/WindowsServerSolutions/ProviderFramework/Notifications/3
/2010/IUserInfoProvider/ReturnWSSServerGroups" style="document" />
                            <wsdl:output>
                                <soap12:body use="literal" />
                            </wsdl:output>
                        </wsdl:operation>
                        <wsdl:operation name="ReturnIsPartOfServerUsers">
                            <soap12:operation
soapAction="http://www.microsoft.com/WindowsServerSolutions/ProviderFramework/Notifications/3
/2010/IUserInfoProvider/ReturnIsPartOfServerUsers" style="document" />
                                <wsdl:output>
                                    <soap12:body use="literal" />
                                </wsdl:output>
                            </wsdl:operation>
                        </wsdl:binding>
                    <wsdl:service name="UserInfoProvider">
                        <wsdl:port name="CustomBinding_IUserInfoProvider"
binding="tns:CustomBinding_IUserInfoProvider">

```

```

    <soap12:address
location="net.tcp://serverName:6602/Microsoft.WindowsServerSolutions.wssg_user_info/Microsoft
.WindowsServerSolutions.Users.IUserInfoProvider" />
    <wsa10:EndpointReference>

<wsa10:Address>net.tcp://serverName:6602/Microsoft.WindowsServerSolutions.wssg user info/Micr
osoft.WindowsServerSolutions.Users.IUserInfoProvider</wsa10:Address>
    <Identity xmlns="http://schemas.xmlsoap.org/ws/2006/02/addressingidentity">
    <Spn>host/serverName.domain</Spn>
    </Identity>
    </wsa10:EndpointReference>
    </wsdl:port>
    </wsdl:service>
</wsdl:definitions>

```

6.5.3.2 wsdl2

```

<?xml version="1.0" encoding="utf-8"?>
<wsdl:definitions xmlns:wsap="http://schemas.xmlsoap.org/ws/2004/08/addressing/policy"
xmlns:wsa10="http://www.w3.org/2005/08/addressing"
xmlns:tns="http://www.microsoft.com/WindowsServerSolutions/ProviderFramework/Notifications/3/
2010" xmlns:microsoft="http://schemas.microsoft.com/ws/2005/12/wsdl/contract"
xmlns:soapenc="http://schemas.xmlsoap.org/soap/encoding/"
xmlns:soap="http://schemas.xmlsoap.org/wsdl/soap/"
xmlns:wsap="http://schemas.xmlsoap.org/ws/2004/09/policy"
xmlns:wsam="http://www.w3.org/2007/05/addressing/metadata"
xmlns:wsa="http://schemas.xmlsoap.org/ws/2004/08/addressing"
xmlns:wsaw="http://www.w3.org/2006/05/addressing/wsdl"
xmlns:soap12="http://schemas.xmlsoap.org/wsdl/soap12/" xmlns:wsu="http://docs.oasis-
open.org/wss/2004/01/oasis-200401-wss-wssecurity-utility-1.0.xsd"
xmlns:xsd="http://www.w3.org/2001/XMLSchema"
targetNamespace="http://www.microsoft.com/WindowsServerSolutions/ProviderFramework/Notificati
ons/3/2010" xmlns:wsdl="http://schemas.xmlsoap.org/wsdl/">
    <wsdl:types>
    <xsd:schema
targetNamespace="http://www.microsoft.com/WindowsServerSolutions/ProviderFramework/Notificati
ons/3/2010/Imports">
    <xsd:import schemaLocation=""
namespace="http://www.microsoft.com/WindowsServerSolutions/ProviderFramework/Notifications/3/
2010" />
    <xsd:import schemaLocation=""
namespace="http://schemas.microsoft.com/2003/10/Serialization/" />
    <xsd:import schemaLocation=""
namespace="http://schemas.microsoft.com/2003/10/Serialization/Arrays" />
    <xsd:import schemaLocation=""
namespace="http://schemas.datacontract.org/2004/07/Microsoft.WindowsServerSolutions.Users" />
    </xsd:schema>
    </wsdl:types>
    <wsdl:message name="IUserInfoProvider_GetGroups_InputMessage">
    <wsdl:part name="parameters" element="tns:GetGroups" />
    </wsdl:message>
    <wsdl:message name="IUserInfoProvider_GetWSSServerGroups_InputMessage">
    <wsdl:part name="parameters" element="tns:GetWSSServerGroups" />
    </wsdl:message>
    <wsdl:message name="IUserInfoProvider_IsPartOfServerUsers_InputMessage">
    <wsdl:part name="parameters" element="tns:IsPartOfServerUsers" />
    </wsdl:message>
    <wsdl:message name="IUserInfoProvider_ReturnGroups_OutputCallbackMessage">
    <wsdl:part name="parameters" element="tns:ReturnGroups" />
    </wsdl:message>
    <wsdl:message name="IUserInfoProvider_ReturnWSSServerGroups_OutputCallbackMessage">
    <wsdl:part name="parameters" element="tns:ReturnWSSServerGroups" />
    </wsdl:message>
    <wsdl:message name="IUserInfoProvider_ReturnIsPartOfServerUsers_OutputCallbackMessage">
    <wsdl:part name="parameters" element="tns:ReturnIsPartOfServerUsers" />
    </wsdl:message>
    <wsdl:portType name="IUserInfoProvider">

```

```

    <wsdl:operation name="GetGroups">
      <wsdl:input
wsaw:Action="http://www.microsoft.com/WindowsServerSolutions/ProviderFramework/Notifications/
3/2010/IUserInfoProvider/GetGroups" message="tns:IUserInfoProvider_GetGroups_InputMessage" />
      </wsdl:operation>
    <wsdl:operation name="GetWSSServerGroups">
      <wsdl:input
wsaw:Action="http://www.microsoft.com/WindowsServerSolutions/ProviderFramework/Notifications/
3/2010/IUserInfoProvider/GetWSSServerGroups"
message="tns:IUserInfoProvider_GetWSSServerGroups_InputMessage" />
      </wsdl:operation>
    <wsdl:operation name="IsPartOfServerUsers">
      <wsdl:input
wsaw:Action="http://www.microsoft.com/WindowsServerSolutions/ProviderFramework/Notifications/
3/2010/IUserInfoProvider/IsPartOfServerUsers"
message="tns:IUserInfoProvider_IsPartOfServerUsers_InputMessage" />
      </wsdl:operation>
    <wsdl:operation name="ReturnGroups">
      <wsdl:output
wsaw:Action="http://www.microsoft.com/WindowsServerSolutions/ProviderFramework/Notifications/
3/2010/IUserInfoProvider/ReturnGroups"
message="tns:IUserInfoProvider_ReturnGroups_OutputCallbackMessage" />
      </wsdl:operation>
    <wsdl:operation name="ReturnWSSServerGroups">
      <wsdl:output
wsaw:Action="http://www.microsoft.com/WindowsServerSolutions/ProviderFramework/Notifications/
3/2010/IUserInfoProvider/ReturnWSSServerGroups"
message="tns:IUserInfoProvider_ReturnWSSServerGroups_OutputCallbackMessage" />
      </wsdl:operation>
    <wsdl:operation name="ReturnIsPartOfServerUsers">
      <wsdl:output
wsaw:Action="http://www.microsoft.com/WindowsServerSolutions/ProviderFramework/Notifications/
3/2010/IUserInfoProvider/ReturnIsPartOfServerUsers"
message="tns:IUserInfoProvider_ReturnIsPartOfServerUsers_OutputCallbackMessage" />
      </wsdl:operation>
  </wsdl:portType>
</wsdl:definitions>

```

6.5.3.3 <http://schemas.datacontract.org/2004/07/Microsoft.WindowsServerSolution.SUsers>

```

<?xml version="1.0" encoding="utf-8"?>
<xs:schema
xmlns:tns="http://schemas.datacontract.org/2004/07/Microsoft.WindowsServerSolutions.Users"
elementFormDefault="qualified"
targetNamespace="http://schemas.datacontract.org/2004/07/Microsoft.WindowsServerSolutions.Users"
xmlns:xs="http://www.w3.org/2001/XMLSchema">
  <xs:complexType name="ReturnClass">
    <xs:sequence>
      <xs:element minOccurs="0" name="NativeError" type="xs:int" />
      <xs:element minOccurs="0" name="UserCode" type="tns:UserCustomExceptionCode" />
    </xs:sequence>
  </xs:complexType>
  <xs:element name="ReturnClass" nillable="true" type="tns:ReturnClass" />
  <xs:simpleType name="UserCustomExceptionCode">
    <xs:restriction base="xs:string">
      <xs:enumeration value="Succeeded" />
      <xs:enumeration value="WinLogonFailed" />
      <xs:enumeration value="UserExists" />
      <xs:enumeration value="UserNotExist" />
      <xs:enumeration value="ProviderNotAvailable" />
      <xs:enumeration value="AccessDenied" />
      <xs:enumeration value="TooManyUsers" />
      <xs:enumeration value="CreateUserSharedFolderFailed" />
      <xs:enumeration value="Failed" />
      <xs:enumeration value="ActiveDirectoryNotAvailable" />
      <xs:enumeration value="ModifySecurityGroupMembershipFailed" />
    </xs:restriction>
  </xs:simpleType>

```

```

        <xs:enumeration value="CannotRevokeInheritedPermission" />
        <xs:enumeration value="GroupNotExist" />
        <xs:enumeration value="WeakPassword" />
    </xs:restriction>
</xs:simpleType>
<xs:element name="UserCustomExceptionCode" nillable="true"
type="tns:UserCustomExceptionCode" />
<xs:complexType name="ArrayOfWSSServerGroupType">
    <xs:sequence>
        <xs:element minOccurs="0" maxOccurs="unbounded" name="WSSServerGroupType"
type="tns:WSSServerGroupType" />
    </xs:sequence>
</xs:complexType>
<xs:element name="ArrayOfWSSServerGroupType" nillable="true"
type="tns:ArrayOfWSSServerGroupType" />
<xs:simpleType name="WSSServerGroupType">
    <xs:restriction base="xs:string">
        <xs:enumeration value="InvalidAccess" />
        <xs:enumeration value="RemoteAccess" />
        <xs:enumeration value="ShareAccess" />
        <xs:enumeration value="ComputerAccess" />
        <xs:enumeration value="MediaAccess" />
        <xs:enumeration value="AddInAccess" />
        <xs:enumeration value="DashboardAccess" />
        <xs:enumeration value="HomePageLinks" />
        <xs:enumeration value="NetworkAlertAccess" />
        <xs:enumeration value="VpnAccess" />
        <xs:enumeration value="InvisibleToDashboard" />
    </xs:restriction>
</xs:simpleType>
<xs:element name="WSSServerGroupType" nillable="true" type="tns:WSSServerGroupType" />
</xs:schema>

```

6.5.3.4 <http://schemas.microsoft.com/2003/10/Serialization/Arrays>

```

<?xml version="1.0" encoding="utf-8"?>
<xs:schema xmlns:tns="http://schemas.microsoft.com/2003/10/Serialization/Arrays"
elementFormDefault="qualified"
targetNamespace="http://schemas.microsoft.com/2003/10/Serialization/Arrays"
xmlns:xs="http://www.w3.org/2001/XMLSchema">
    <xs:complexType name="ArrayOfstring">
        <xs:sequence>
            <xs:element minOccurs="0" maxOccurs="unbounded" name="string" nillable="true"
type="xs:string" />
        </xs:sequence>
    </xs:complexType>
    <xs:element name="ArrayOfstring" nillable="true" type="tns:ArrayOfstring" />
</xs:schema>

```

6.5.3.5 <http://schemas.microsoft.com/2003/10/Serialization>

```

<?xml version="1.0" encoding="utf-8"?>
<xs:schema xmlns:tns="http://schemas.microsoft.com/2003/10/Serialization/"
attributeFormDefault="qualified" elementFormDefault="qualified"
targetNamespace="http://schemas.microsoft.com/2003/10/Serialization/"
xmlns:xs="http://www.w3.org/2001/XMLSchema">
    <xs:element name="anyType" nillable="true" type="xs:anyType" />
    <xs:element name="anyURI" nillable="true" type="xs:anyURI" />
    <xs:element name="base64Binary" nillable="true" type="xs:base64Binary" />
    <xs:element name="boolean" nillable="true" type="xs:boolean" />
    <xs:element name="byte" nillable="true" type="xs:byte" />
    <xs:element name="dateTime" nillable="true" type="xs:dateTime" />
    <xs:element name="decimal" nillable="true" type="xs:decimal" />
    <xs:element name="double" nillable="true" type="xs:double" />
    <xs:element name="float" nillable="true" type="xs:float" />

```

```

<xs:element name="int" nillable="true" type="xs:int" />
<xs:element name="long" nillable="true" type="xs:long" />
<xs:element name="QName" nillable="true" type="xs:QName" />
<xs:element name="short" nillable="true" type="xs:short" />
<xs:element name="string" nillable="true" type="xs:string" />
<xs:element name="unsignedByte" nillable="true" type="xs:unsignedByte" />
<xs:element name="unsignedInt" nillable="true" type="xs:unsignedInt" />
<xs:element name="unsignedLong" nillable="true" type="xs:unsignedLong" />
<xs:element name="unsignedShort" nillable="true" type="xs:unsignedShort" />
<xs:element name="char" nillable="true" type="tns:char" />
<xs:simpleType name="char">
  <xs:restriction base="xs:int" />
</xs:simpleType>
<xs:element name="duration" nillable="true" type="tns:duration" />
<xs:simpleType name="duration">
  <xs:restriction base="xs:duration">
    <xs:pattern value="\-?P(\d*D)?(T(\d*H)?(\d*M)?(\d*(\.\d*)S)?)?" />
    <xs:minInclusive value="-P10675199DT2H48M5.4775808S" />
    <xs:maxInclusive value="P10675199DT2H48M5.4775807S" />
  </xs:restriction>
</xs:simpleType>
<xs:element name="guid" nillable="true" type="tns:guid" />
<xs:simpleType name="guid">
  <xs:restriction base="xs:string">
    <xs:pattern value="[\da-fA-F]{8}-[\da-fA-F]{4}-[\da-fA-F]{4}-[\da-fA-F]{4}-[\da-fA-F]{12}" />
  </xs:restriction>
</xs:simpleType>
<xs:attribute name="FactoryType" type="xs:QName" />
<xs:attribute name="Id" type="xs:ID" />
<xs:attribute name="Ref" type="xs:IDREF" />
</xs:schema>

```

6.5.3.6 <http://www.microsoft.com/WindowsServerSolutions/ProviderFramework/Notifications/3/2010>

```

<?xml version="1.0" encoding="utf-8"?>
<xs:schema
  xmlns:tns="http://www.microsoft.com/WindowsServerSolutions/ProviderFramework/Notifications/3/2010"
  elementFormDefault="qualified"
  targetNamespace="http://www.microsoft.com/WindowsServerSolutions/ProviderFramework/Notifications/3/2010"
  xmlns:xs="http://www.w3.org/2001/XMLSchema">
  <xs:import schemaLocation=""
    namespace="http://schemas.microsoft.com/2003/10/Serialization/Arrays" />
  <xs:import schemaLocation=""
    namespace="http://schemas.datacontract.org/2004/07/Microsoft.WindowsServerSolutions.Users" />
  <xs:element name="GetGroups">
    <xs:complexType>
      <xs:sequence />
    </xs:complexType>
  </xs:element>
  <xs:element name="GetWSSServerGroups">
    <xs:complexType>
      <xs:sequence />
    </xs:complexType>
  </xs:element>
  <xs:element name="IsPartOfServerUsers">
    <xs:complexType>
      <xs:sequence />
    </xs:complexType>
  </xs:element>
  <xs:element name="ReturnGroups">
    <xs:complexType>
      <xs:sequence>
        <xs:element xmlns:q1="http://schemas.microsoft.com/2003/10/Serialization/Arrays"
          minOccurs="0" name="groups" nillable="true" type="q1:ArrayOfstring" />

```



```

        <xs:element
xmlns:q2="http://schemas.datacontract.org/2004/07/Microsoft.WindowsServerSolutions.Users"
minOccurs="0" name="ret" nillable="true" type="q2:ReturnClass" />
      </xs:sequence>
    </xs:complexType>
  </xs:element>
  <xs:element name="ReturnWSSServerGroups">
    <xs:complexType>
      <xs:sequence>
        <xs:element
xmlns:q3="http://schemas.datacontract.org/2004/07/Microsoft.WindowsServerSolutions.Users"
minOccurs="0" name="groups" nillable="true" type="q3:ArrayOfWSSServerGroupType" />
          <xs:element
xmlns:q4="http://schemas.datacontract.org/2004/07/Microsoft.WindowsServerSolutions.Users"
minOccurs="0" name="ret" nillable="true" type="q4:ReturnClass" />
            </xs:sequence>
          </xs:complexType>
        </xs:element>
        <xs:element name="ReturnIsPartOfServerUsers">
          <xs:complexType>
            <xs:sequence>
              <xs:element minOccurs="0" name="bIsPartOfServerUsers" type="xs:boolean" />
              <xs:element
xmlns:q5="http://schemas.datacontract.org/2004/07/Microsoft.WindowsServerSolutions.Users"
minOccurs="0" name="ret" nillable="true" type="q5:ReturnClass" />
                </xs:sequence>
              </xs:complexType>
            </xs:element>
          </xs:schema>

```

6.6 Provider Registry Service WSDL

6.6.1 IProviderRegistry

6.6.1.1 wsdl

```

<?xml version="1.0" encoding="utf-8"?>
<wsdl:definitions xmlns:wsap="http://schemas.xmlsoap.org/ws/2004/08/addressing/policy"
xmlns:wsa10="http://www.w3.org/2005/08/addressing" xmlns:tns="http://tempuri.org/"
xmlns:msc="http://schemas.microsoft.com/ws/2005/12/wsdl/contract"
xmlns:soapenc="http://schemas.xmlsoap.org/soap/encoding/"
xmlns:soap="http://schemas.xmlsoap.org/wsdl/soap/"
xmlns:wsp="http://schemas.xmlsoap.org/ws/2004/09/policy"
xmlns:wsam="http://www.w3.org/2007/05/addressing/metadata"
xmlns:wsa="http://schemas.xmlsoap.org/ws/2004/08/addressing"
xmlns:wsaw="http://www.w3.org/2006/05/addressing/wsdl"
xmlns:soap12="http://schemas.xmlsoap.org/wsdl/soap12/" xmlns:wsu="http://docs.oasis-
open.org/wss/2004/01/oasis-200401-wss-wssecurity-utility-1.0.xsd"
xmlns:xsd="http://www.w3.org/2001/XMLSchema" name="ProviderRegistryService"
targetNamespace="http://tempuri.org/" xmlns:wsdl="http://schemas.xmlsoap.org/wsdl/">
  <wsp:Policy wsu:Id="CustomBinding IProviderRegistry policy">
    <wsp:ExactlyOne>
      <wsp>All>
        <msb:BinaryEncoding
xmlns:msb="http://schemas.microsoft.com/ws/06/2004/mspolicy/netbinary1" />
          <sp:TransportBinding xmlns:sp="http://schemas.xmlsoap.org/ws/2005/07/securitypolicy">
            <wsp:Policy>
              <sp:TransportToken>
                <wsp:Policy>
                  <msf:SslTransportSecurity
xmlns:msf="http://schemas.microsoft.com/ws/2006/05/framing/policy" />
                    </wsp:Policy>
                </sp:TransportToken>
              <sp:AlgorithmSuite>
                <wsp:Policy>

```

```

        <sp:Basic256 />
      </wsp:Policy>
    </sp:AlgorithmSuite>
    <sp:Layout>
      <wsp:Policy>
        <sp:Strict />
      </wsp:Policy>
    </sp:Layout>
  </wsp:Policy>
</sp:TransportBinding>
<wsaw:UsingAddressing />
</wsp:All>
</wsp:ExactlyOne>
</wsp:Policy>
<wsp:Policy wsu:Id="CustomBinding_IProviderRegistration_policy">
  <wsp:ExactlyOne>
    <wsp:All>
      <msb:BinaryEncoding
xmlns:msb="http://schemas.microsoft.com/ws/06/2004/mspolicy/netbinary1" />
      <sp:TransportBinding xmlns:sp="http://schemas.xmlsoap.org/ws/2005/07/securitypolicy">
        <wsp:Policy>
          <sp:TransportToken>
            <wsp:Policy>
              <msf:WindowsTransportSecurity
xmlns:msf="http://schemas.microsoft.com/ws/2006/05/framing/policy">
                <msf:ProtectionLevel>EncryptAndSign</msf:ProtectionLevel>
              </msf:WindowsTransportSecurity>
            </wsp:Policy>
          </sp:TransportToken>
          <sp:AlgorithmSuite>
            <wsp:Policy>
              <sp:Basic256 />
            </wsp:Policy>
          </sp:AlgorithmSuite>
          <sp:Layout>
            <wsp:Policy>
              <sp:Strict />
            </wsp:Policy>
          </sp:Layout>
        </wsp:Policy>
      </sp:TransportBinding>
      <wsaw:UsingAddressing />
    </wsp:All>
  </wsp:ExactlyOne>
</wsp:Policy>
<wsdl:types>
  <xsd:schema targetNamespace="http://tempuri.org/Imports">
    <xsd:import namespace="http://tempuri.org/" />
    <xsd:import namespace="http://schemas.microsoft.com/2003/10/Serialization/" />
    <xsd:import
namespace="http://schemas.datacontract.org/2004/07/Microsoft.WindowsServerSolutions.Common.Pr
oviderFramework" />
    <xsd:import
namespace="http://www.microsoft.com/2010/06/Microsoft.WindowsServerSolutions.Common.ProviderF
ramework" />
    <xsd:import namespace="http://schemas.datacontract.org/2004/07/System" />
  </xsd:schema>
</wsdl:types>
<wsdl:message name="IProviderRegistry Disconnect InputMessage">
  <wsdl:part name="parameters" element="tns:Disconnect" />
</wsdl:message>
<wsdl:message name="IProviderRegistry_Query_InputMessage">
  <wsdl:part name="parameters" element="tns:Query" />
</wsdl:message>
<wsdl:message name="IProviderRegistry Query OutputMessage">
  <wsdl:part name="parameters" element="tns:QueryResponse" />
</wsdl:message>
<wsdl:message name="IProviderRegistry_QueryAll_InputMessage">
  <wsdl:part name="parameters" element="tns:QueryAll" />

```

```

</wsdl:message>
<wsdl:message name="IProviderRegistry_QueryAll_OutputMessage">
  <wsdl:part name="parameters" element="tns:QueryAllResponse" />
</wsdl:message>
<wsdl:message name="IProviderRegistry_RequestProviderInfoUpdate_InputMessage">
  <wsdl:part name="parameters" element="tns:RequestProviderInfoUpdate" />
</wsdl:message>
<wsdl:message name="IProviderRegistry_RequestProviderInfoUpdate_OutputMessage">
  <wsdl:part name="parameters" element="tns:RequestProviderInfoUpdateResponse" />
</wsdl:message>
<wsdl:message name="IProviderRegistry_GetVersion_InputMessage">
  <wsdl:part name="parameters" element="tns:GetVersion" />
</wsdl:message>
<wsdl:message name="IProviderRegistry_GetVersion_OutputMessage">
  <wsdl:part name="parameters" element="tns:GetVersionResponse" />
</wsdl:message>
<wsdl:message name="IProviderRegistry_InformOfProviderUpdate_OutputCallbackMessage">
  <wsdl:part name="parameters" element="tns:InformOfProviderUpdate" />
</wsdl:message>
<wsdl:message name="IProviderRegistration_Register_InputMessage">
  <wsdl:part name="parameters" element="tns:Register" />
</wsdl:message>
<wsdl:message name="IProviderRegistration_InformOfProviderUpdate_OutputCallbackMessage">
  <wsdl:part name="parameters" element="tns:InformOfProviderUpdate" />
</wsdl:message>
<wsdl:portType msc:usingSession="true" name="IProviderRegistry">
  <wsdl:operation msc:isInitiating="true" msc:isTerminating="true" name="Disconnect">
    <wsdl:input wsaw:Action="http://tempuri.org/IProviderRegistryConnection/Disconnect"
message="tns:IProviderRegistry_Disconnect_InputMessage" />
    </wsdl:operation>
    <wsdl:operation msc:isInitiating="true" msc:isTerminating="false" name="Query">
    <wsdl:input wsaw:Action="http://tempuri.org/IProviderRegistry/Query"
message="tns:IProviderRegistry_Query_InputMessage" />
    <wsdl:output wsaw:Action="http://tempuri.org/IProviderRegistry/QueryResponse"
message="tns:IProviderRegistry_Query_OutputMessage" />
    </wsdl:operation>
    <wsdl:operation msc:isInitiating="true" msc:isTerminating="false" name="QueryAll">
    <wsdl:input wsaw:Action="http://tempuri.org/IProviderRegistry/QueryAll"
message="tns:IProviderRegistry_QueryAll_InputMessage" />
    <wsdl:output wsaw:Action="http://tempuri.org/IProviderRegistry/QueryAllResponse"
message="tns:IProviderRegistry_QueryAll_OutputMessage" />
    </wsdl:operation>
    <wsdl:operation msc:isInitiating="true" msc:isTerminating="false"
name="RequestProviderInfoUpdate">
    <wsdl:input
wsaw:Action="http://tempuri.org/IProviderRegistry/RequestProviderInfoUpdate"
message="tns:IProviderRegistry_RequestProviderInfoUpdate_InputMessage" />
    <wsdl:output
wsaw:Action="http://tempuri.org/IProviderRegistry/RequestProviderInfoUpdateResponse"
message="tns:IProviderRegistry_RequestProviderInfoUpdate_OutputMessage" />
    </wsdl:operation>
    <wsdl:operation msc:isInitiating="true" msc:isTerminating="false" name="GetVersion">
    <wsdl:input wsaw:Action="http://tempuri.org/IProviderRegistry/GetVersion"
message="tns:IProviderRegistry_GetVersion_InputMessage" />
    <wsdl:output wsaw:Action="http://tempuri.org/IProviderRegistry/GetVersionResponse"
message="tns:IProviderRegistry_GetVersion_OutputMessage" />
    </wsdl:operation>
    <wsdl:operation msc:isInitiating="true" msc:isTerminating="false"
name="InformOfProviderUpdate">
    <wsdl:output wsaw:Action="http://tempuri.org/IProviderRegistry/InformOfProviderUpdate"
message="tns:IProviderRegistry_InformOfProviderUpdate_OutputCallbackMessage" />
    </wsdl:operation>
  </wsdl:portType>
  <wsdl:portType msc:usingSession="true" name="IProviderRegistration">
    <wsdl:operation msc:isInitiating="true" msc:isTerminating="true" name="Disconnect">
      <wsdl:input wsaw:Action="http://tempuri.org/IProviderRegistryConnection/Disconnect"
message="tns:IProviderRegistry_Disconnect_InputMessage" />
    </wsdl:operation>
    <wsdl:operation msc:isInitiating="true" msc:isTerminating="false" name="Register">

```

```

        <wsdl:input wsaw:Action="http://tempuri.org/IProviderRegistration/Register"
message="tns:IProviderRegistration_Register_InputMessage" />
    </wsdl:operation>
    <wsdl:operation msc:isInitiating="true" msc:isTerminating="false"
name="InformOfProviderUpdate">
        <wsdl:output
wsaw:Action="http://tempuri.org/IProviderRegistration/InformOfProviderUpdate"
message="tns:IProviderRegistration_InformOfProviderUpdate_OutputCallbackMessage" />
    </wsdl:operation>
</wsdl:portType>
<wsdl:binding name="CustomBinding IProviderRegistry" type="tns:IProviderRegistry">
    <wsp:PolicyReference URI="#CustomBinding_IProviderRegistry_policy" />
    <soap12:binding transport="http://schemas.microsoft.com/soap/tcp" />
    <wsdl:operation name="Disconnect">
        <soap12:operation
soapAction="http://tempuri.org/IProviderRegistryConnection/Disconnect" style="document" />
            <wsdl:input>
                <soap12:body use="literal" />
            </wsdl:input>
        </wsdl:operation>
        <wsdl:operation name="Query">
            <soap12:operation soapAction="http://tempuri.org/IProviderRegistry/Query"
style="document" />
                <wsdl:input>
                    <soap12:body use="literal" />
                </wsdl:input>
                <wsdl:output>
                    <soap12:body use="literal" />
                </wsdl:output>
            </wsdl:operation>
            <wsdl:operation name="QueryAll">
                <soap12:operation soapAction="http://tempuri.org/IProviderRegistry/QueryAll"
style="document" />
                    <wsdl:input>
                        <soap12:body use="literal" />
                    </wsdl:input>
                    <wsdl:output>
                        <soap12:body use="literal" />
                    </wsdl:output>
                </wsdl:operation>
                <wsdl:operation name="RequestProviderInfoUpdate">
                    <soap12:operation
soapAction="http://tempuri.org/IProviderRegistry/RequestProviderInfoUpdate" style="document"
/>
                        <wsdl:input>
                            <soap12:body use="literal" />
                        </wsdl:input>
                        <wsdl:output>
                            <soap12:body use="literal" />
                        </wsdl:output>
                    </wsdl:operation>
                    <wsdl:operation name="GetVersion">
                        <soap12:operation soapAction="http://tempuri.org/IProviderRegistry/GetVersion"
style="document" />
                            <wsdl:input>
                                <soap12:body use="literal" />
                            </wsdl:input>
                            <wsdl:output>
                                <soap12:body use="literal" />
                            </wsdl:output>
                        </wsdl:operation>
                        <wsdl:operation name="InformOfProviderUpdate">
                            <soap12:operation
soapAction="http://tempuri.org/IProviderRegistry/InformOfProviderUpdate" style="document" />
                                <wsdl:output>
                                    <soap12:body use="literal" />
                                </wsdl:output>
                            </wsdl:operation>
                        </wsdl:binding>

```

```

    <wsdl:binding name="CustomBinding_IProviderRegistration" type="tns:IProviderRegistration">
      <wsp:PolicyReference URI="#CustomBinding_IProviderRegistration_policy" />
      <soap12:binding transport="http://schemas.microsoft.com/soap/tcp" />
      <wsdl:operation name="Disconnect">
        <soap12:operation
soapAction="http://tempuri.org/IProviderRegistryConnection/Disconnect" style="document" />
          <wsdl:input>
            <soap12:body use="literal" />
          </wsdl:input>
        </wsdl:operation>
        <wsdl:operation name="Register">
          <soap12:operation soapAction="http://tempuri.org/IProviderRegistration/Register"
style="document" />
            <wsdl:input>
              <soap12:body use="literal" />
            </wsdl:input>
          </wsdl:operation>
          <wsdl:operation name="InformOfProviderUpdate">
            <soap12:operation
soapAction="http://tempuri.org/IProviderRegistration/InformOfProviderUpdate" style="document"
/>
              <wsdl:output>
                <soap12:body use="literal" />
              </wsdl:output>
            </wsdl:operation>
          </wsdl:binding>
          <wsdl:service name="ProviderRegistryService">
            <wsdl:port name="CustomBinding_IProviderRegistry"
binding="tns:CustomBinding_IProviderRegistry">
              <soap12:address
location="net.tcp://serverName:6602//Microsoft.WindowsServerSolutions.Common.ProviderFramework.IProviderRegistry" />
                <wsa10:EndpointReference>

<wsa10:Address>net.tcp://serverName:6602//Microsoft.WindowsServerSolutions.Common.ProviderFra
mework.IProviderRegistry</wsa10:Address>
                  <Identity xmlns="http://schemas.xmlsoap.org/ws/2006/02/addressingidentity">
                    <Dns>SERVERNAME</Dns>
                  </Identity>
                </wsa10:EndpointReference>
              </wsdl:port>
            <wsdl:port name="CustomBinding_IProviderRegistration"
binding="tns:CustomBinding_IProviderRegistration">
              <soap12:address
location="net.tcp://localhost:65532//Microsoft.WindowsServerSolutions.Common.ProviderFramework.IProviderRegistration" />
                <wsa10:EndpointReference>

<wsa10:Address>net.tcp://localhost:65532//Microsoft.WindowsServerSolutions.Common.ProviderFra
mework.IProviderRegistration</wsa10:Address>
                  <Identity xmlns="http://schemas.xmlsoap.org/ws/2006/02/addressingidentity">
                    <Spn>host/serverName.domain</Spn>
                  </Identity>
                </wsa10:EndpointReference>
              </wsdl:port>
            </wsdl:service>
          </wsdl:definitions>

```

6.6.1.2 http://tempuri.org

```

<?xml version="1.0" encoding="utf-8"?>
<xs:schema xmlns:tns="http://tempuri.org/" elementFormDefault="qualified"
targetNamespace="http://tempuri.org/" xmlns:xs="http://www.w3.org/2001/XMLSchema">
  <xs:import
namespace="http://schemas.datacontract.org/2004/07/Microsoft.WindowsServerSolutions.Common.Pr
oviderFramework" />

```

```

    <xs:import
namespace="http://www.microsoft.com/2010/06/Microsoft.WindowsServerSolutions.Common.ProviderFramework" />
    <xs:element name="Disconnect">
        <xs:complexType>
            <xs:sequence />
        </xs:complexType>
    </xs:element>
    <xs:element name="Query">
        <xs:complexType>
            <xs:sequence>
                <xs:element
xmlns:q1="http://schemas.datacontract.org/2004/07/Microsoft.WindowsServerSolutions.Common.ProviderFramework" minOccurs="0" name="specification" nillable="true"
type="q1:QuerySpecification" />
                </xs:sequence>
            </xs:complexType>
        </xs:element>
        <xs:element name="QueryResponse">
            <xs:complexType>
                <xs:sequence>
                    <xs:element
xmlns:q2="http://www.microsoft.com/2010/06/Microsoft.WindowsServerSolutions.Common.ProviderFramework" minOccurs="0" name="QueryResult" nillable="true" type="q2:ArrayOfProviderInfo" />
                    </xs:sequence>
                </xs:complexType>
            </xs:element>
            <xs:element name="QueryAll">
                <xs:complexType>
                    <xs:sequence />
                </xs:complexType>
            </xs:element>
            <xs:element name="QueryAllResponse">
                <xs:complexType>
                    <xs:sequence>
                        <xs:element
xmlns:q3="http://www.microsoft.com/2010/06/Microsoft.WindowsServerSolutions.Common.ProviderFramework" minOccurs="0" name="QueryAllResult" nillable="true" type="q3:ArrayOfProviderInfo" />
                        </xs:sequence>
                    </xs:complexType>
                </xs:element>
                <xs:element name="RequestProviderInfoUpdate">
                    <xs:complexType>
                        <xs:sequence>
                            <xs:element
xmlns:q4="http://www.microsoft.com/2010/06/Microsoft.WindowsServerSolutions.Common.ProviderFramework" minOccurs="0" name="providersToUpdate" nillable="true" type="q4:ArrayOfProviderInfo"
/>
                            </xs:sequence>
                        </xs:complexType>
                    </xs:element>
                    <xs:element name="RequestProviderInfoUpdateResponse">
                        <xs:complexType>
                            <xs:sequence>
                                <xs:element
xmlns:q5="http://www.microsoft.com/2010/06/Microsoft.WindowsServerSolutions.Common.ProviderFramework" minOccurs="0" name="RequestProviderInfoUpdateResult" nillable="true"
type="q5:ArrayOfProviderInfo" />
                                </xs:sequence>
                            </xs:complexType>
                        </xs:element>
                        <xs:element name="GetVersion">
                            <xs:complexType>
                                <xs:sequence />
                            </xs:complexType>
                        </xs:element>
                        <xs:element name="GetVersionResponse">
                            <xs:complexType>
                                <xs:sequence>

```

```

        <xs:element minOccurs="0" name="GetVersionResult" nillable="true" type="xs:string" />
    </xs:sequence>
</xs:complexType>
</xs:element>
<xs:element name="InformOfProviderUpdate">
    <xs:complexType>
        <xs:sequence>
            <xs:element
xmlns:q6="http://www.microsoft.com/2010/06/Microsoft.WindowsServerSolutions.Common.ProviderFr
amework" minOccurs="0" name="info" nillable="true" type="q6:ProviderInfo" />
        </xs:sequence>
    </xs:complexType>
</xs:element>
<xs:element name="Register">
    <xs:complexType>
        <xs:sequence>
            <xs:element
xmlns:q7="http://www.microsoft.com/2010/06/Microsoft.WindowsServerSolutions.Common.ProviderFr
amework" minOccurs="0" name="info" nillable="true" type="q7:ProviderInfo" />
        </xs:sequence>
    </xs:complexType>
</xs:element>
</xs:schema>

```

6.6.1.3 <http://schemas.datacontract.org/2004/07/Microsoft.WindowsServerSolution.S.Common.ProviderFramework>

```

<?xml version="1.0" encoding="utf-8"?>
<xs:schema
xmlns:tns="http://schemas.datacontract.org/2004/07/Microsoft.WindowsServerSolutions.Common.
ProviderFramework" elementFormDefault="qualified"
targetNamespace="http://schemas.datacontract.org/2004/07/Microsoft.WindowsServerSolutions.C
ommon.ProviderFramework" xmlns:xs="http://www.w3.org/2001/XMLSchema">
    <xs:import namespace="http://schemas.datacontract.org/2004/07/System" />
    <xs:complexType name="QuerySpecification">
        <xs:sequence>
            <xs:element minOccurs="0" name="Contract" nillable="true" type="xs:string" />
            <xs:element minOccurs="0" name="ProviderId" nillable="true" type="xs:string" />
            <xs:element minOccurs="0" name="Server" type="xs:boolean" />
        </xs:sequence>
    </xs:complexType>
    <xs:element name="QuerySpecification" nillable="true" type="tns:QuerySpecification"
/>
    <xs:complexType name="ProviderEndpointBehaviorAttribute">
        <xs:complexContent mixed="false">
            <xs:extension xmlns:q1="http://schemas.datacontract.org/2004/07/System"
base="q1:Attribute">
                <xs:sequence>
                    <xs:element minOccurs="0" name="AllowedConnectionType"
type="tns:ConnectionSetting" />
                    <xs:element minOccurs="0" name="EndpointCredentialType"
type="tns:CredentialType" />
                </xs:sequence>
            </xs:extension>
        </xs:complexContent>
    </xs:complexType>
    <xs:element name="ProviderEndpointBehaviorAttribute" nillable="true"
type="tns:ProviderEndpointBehaviorAttribute" />
    <xs:simpleType name="ConnectionSetting">
        <xs:restriction base="xs:string">
            <xs:enumeration value="AllowLocalAccessOnly" />
            <xs:enumeration value="AllowRemoteAccess" />
        </xs:restriction>
    </xs:simpleType>
    <xs:element name="ConnectionSetting" nillable="true" type="tns:ConnectionSetting" />
    <xs:simpleType name="CredentialType">
        <xs:restriction base="xs:string">

```

```

        <xs:enumeration value="User" />
        <xs:enumeration value="Machine" />
        <xs:enumeration value="None" />
    </xs:restriction>
</xs:simpleType>
<xs:element name="CredentialType" nillable="true" type="tns:CredentialType" />
<xs:complexType name="RequiredImpersonationLevelAttribute">
    <xs:complexContent mixed="false">
        <xs:extension xmlns:q2="http://schemas.datacontract.org/2004/07/System"
base="q2:Attribute">
            <xs:sequence>
                <xs:element minOccurs="0" name="Level" type="tns:ImpersonationLevel" />
            </xs:sequence>
        </xs:extension>
    </xs:complexContent>
</xs:complexType>
<xs:element name="RequiredImpersonationLevelAttribute" nillable="true"
type="tns:RequiredImpersonationLevelAttribute" />
<xs:simpleType name="ImpersonationLevel">
    <xs:restriction base="xs:string">
        <xs:enumeration value="Identification" />
        <xs:enumeration value="Impersonation" />
    </xs:restriction>
</xs:simpleType>
<xs:element name="ImpersonationLevel" nillable="true" type="tns:ImpersonationLevel"
/>
</xs:schema>

```

6.6.1.4 http://schemas.microsoft.com/2003/10/Serialization

```

<?xml version="1.0" encoding="utf-8"?>
<xs:schema xmlns:tns="http://schemas.microsoft.com/2003/10/Serialization/"
attributeFormDefault="qualified" elementFormDefault="qualified"
targetNamespace="http://schemas.microsoft.com/2003/10/Serialization/"
xmlns:xs="http://www.w3.org/2001/XMLSchema">
    <xs:element name="anyType" nillable="true" type="xs:anyType" />
    <xs:element name="anyURI" nillable="true" type="xs:anyURI" />
    <xs:element name="base64Binary" nillable="true" type="xs:base64Binary" />
    <xs:element name="boolean" nillable="true" type="xs:boolean" />
    <xs:element name="byte" nillable="true" type="xs:byte" />
    <xs:element name="dateTime" nillable="true" type="xs:dateTime" />
    <xs:element name="decimal" nillable="true" type="xs:decimal" />
    <xs:element name="double" nillable="true" type="xs:double" />
    <xs:element name="float" nillable="true" type="xs:float" />
    <xs:element name="int" nillable="true" type="xs:int" />
    <xs:element name="long" nillable="true" type="xs:long" />
    <xs:element name="QName" nillable="true" type="xs:QName" />
    <xs:element name="short" nillable="true" type="xs:short" />
    <xs:element name="string" nillable="true" type="xs:string" />
    <xs:element name="unsignedByte" nillable="true" type="xs:unsignedByte" />
    <xs:element name="unsignedInt" nillable="true" type="xs:unsignedInt" />
    <xs:element name="unsignedLong" nillable="true" type="xs:unsignedLong" />
    <xs:element name="unsignedShort" nillable="true" type="xs:unsignedShort" />
    <xs:element name="char" nillable="true" type="tns:char" />
    <xs:simpleType name="char">
        <xs:restriction base="xs:int" />
    </xs:simpleType>
    <xs:element name="duration" nillable="true" type="tns:duration" />
    <xs:simpleType name="duration">
        <xs:restriction base="xs:duration">
            <xs:pattern value="\-?P(\d*D)?(T(\d*H)?(\d*M)?(\d*(\.\d*)?S)?)?" />
            <xs:minInclusive value="-P10675199DT2H48M5.4775808S" />
            <xs:maxInclusive value="P10675199DT2H48M5.4775807S" />
        </xs:restriction>
    </xs:simpleType>
    <xs:element name="guid" nillable="true" type="tns:guid" />
    <xs:simpleType name="guid">

```



```

        <xs:restriction base="xs:string">
            <xs:pattern value="[\da-fA-F]{8}-[\da-fA-F]{4}-[\da-fA-F]{4}-[\da-fA-F]{4}-[\da-fA-F]{12}" />
        </xs:restriction>
    </xs:simpleType>
    <xs:attribute name="FactoryType" type="xs:QName" />
    <xs:attribute name="Id" type="xs:ID" />
    <xs:attribute name="Ref" type="xs:IDREF" />
</xs:schema>

```

6.6.1.5 <http://schemas.datacontract.org/2004/07/System>

```

<?xml version="1.0" encoding="utf-8"?>
<xs:schema xmlns:tns="http://schemas.datacontract.org/2004/07/System"
elementFormDefault="qualified"
targetNamespace="http://schemas.datacontract.org/2004/07/System"
xmlns:xs="http://www.w3.org/2001/XMLSchema">
    <xs:complexType name="Attribute">
        <xs:sequence />
    </xs:complexType>
    <xs:element name="Attribute" nillable="true" type="tns:Attribute" />
</xs:schema>

```

6.6.1.6 <http://www.microsoft.com/2010/06/Microsoft.WindowsServerSolutions.Common.ProviderFramework>

```

<?xml version="1.0" encoding="utf-8"?>
<xs:schema
xmlns:tns="http://www.microsoft.com/2010/06/Microsoft.WindowsServerSolutions.Common.ProviderFramework"
elementFormDefault="qualified"
targetNamespace="http://www.microsoft.com/2010/06/Microsoft.WindowsServerSolutions.Common.ProviderFramework"
xmlns:xs="http://www.w3.org/2001/XMLSchema">
    <xs:import
namespace="http://schemas.datacontract.org/2004/07/Microsoft.WindowsServerSolutions.Common.ProviderFramework" />
    <xs:complexType name="ArrayOfProviderInfo">
        <xs:sequence>
            <xs:element minOccurs="0" maxOccurs="unbounded" name="ProviderInfo"
nillable="true" type="tns:ProviderInfo" />
        </xs:sequence>
    </xs:complexType>
    <xs:element name="ArrayOfProviderInfo" nillable="true"
type="tns:ArrayOfProviderInfo" />
    <xs:complexType name="ProviderInfo">
        <xs:sequence>
            <xs:element minOccurs="0" name="Address" nillable="true" type="xs:anyURI" />
            <xs:element minOccurs="0" name="Binding" nillable="true" type="xs:string" />
            <xs:element minOccurs="0" name="Connected" type="xs:boolean" />
            <xs:element minOccurs="0" name="Contract" nillable="true" type="xs:string" />
            <xs:element minOccurs="0" name="Host" nillable="true" type="xs:string" />
            <xs:element minOccurs="0" name="Identifier" nillable="true" type="xs:string" />
            <xs:element minOccurs="0" name="IsInProc" type="xs:boolean" />
        </xs:sequence>
    </xs:complexType>
    <xs:element name="ProviderEndpointBehavior" nillable="true"
type="q1:ProviderEndpointBehaviorAttribute" />
    <xs:element
xmlns:q1="http://schemas.datacontract.org/2004/07/Microsoft.WindowsServerSolutions.Common.ProviderFramework"
minOccurs="0" name="ProviderEndpointBehavior" nillable="true"
type="q1:ProviderEndpointBehaviorAttribute" />
    <xs:element
xmlns:q2="http://schemas.datacontract.org/2004/07/Microsoft.WindowsServerSolutions.Common.ProviderFramework"
minOccurs="0" name="RequiredImpersonationLevel" nillable="true"
type="q2:RequiredImpersonationLevelAttribute" />
    </xs:sequence>
</xs:complexType>
    <xs:element name="ProviderInfo" nillable="true" type="tns:ProviderInfo" />
</xs:schema>

```

6.6.2 INotificationProviderServiceAdminOnly

6.6.2.1 wsdl

```
<?xml version="1.0" encoding="utf-8"?>
  <wsdl:definitions xmlns:wsap="http://schemas.xmlsoap.org/ws/2004/08/addressing/policy"
xmlns:wsa10="http://www.w3.org/2005/08/addressing" xmlns:tns="http://tempuri.org/"
xmlns:msc="http://schemas.microsoft.com/ws/2005/12/wsdl/contract"
xmlns:soapenc="http://schemas.xmlsoap.org/soap/encoding/"
xmlns:wsp="http://schemas.xmlsoap.org/ws/2004/09/policy"
xmlns:i0="http://www.microsoft.com/WindowsServerSolutions/ProviderFramework/Notifications/3
/2010" xmlns:wsam="http://www.w3.org/2007/05/addressing/metadata"
xmlns:wsa="http://schemas.xmlsoap.org/ws/2004/08/addressing"
xmlns:soap12="http://schemas.xmlsoap.org/wsdl/soap12/"
xmlns:wsaw="http://www.w3.org/2006/05/addressing/wsdl"
xmlns:soap="http://schemas.xmlsoap.org/wsdl/soap/" xmlns:wsu="http://docs.oasis-
open.org/wss/2004/01/oasis-200401-wss-wssecurity-utility-1.0.xsd"
xmlns:xsd="http://www.w3.org/2001/XMLSchema" name="NotificationProviderServiceAdminOnly"
targetNamespace="http://tempuri.org/" xmlns:wsdl="http://schemas.xmlsoap.org/wsdl/">
  <wsp:Policy wsu:Id="CustomBinding_INotificationProviderServiceAdminOnly_policy">
    <wsp:ExactlyOne>
      <wsp>All>
        <msb:BinaryEncoding
xmlns:msb="http://schemas.microsoft.com/ws/06/2004/mspolicy/netbinary1" />
        <sp:TransportBinding
xmlns:sp="http://schemas.xmlsoap.org/ws/2005/07/securitypolicy">
          <wsp:Policy>
            <sp:TransportToken>
              <wsp:Policy>
                <msf:WindowsTransportSecurity
xmlns:msf="http://schemas.microsoft.com/ws/2006/05/framing/policy">
                  <msf:ProtectionLevel>EncryptAndSign</msf:ProtectionLevel>
                </msf:WindowsTransportSecurity>
              </wsp:Policy>
            </sp:TransportToken>
            <sp:AlgorithmSuite>
              <wsp:Policy>
                <sp:Basic256 />
              </wsp:Policy>
            </sp:AlgorithmSuite>
            <sp:Layout>
              <wsp:Policy>
                <sp:Strict />
              </wsp:Policy>
            </sp:Layout>
          </wsp:Policy>
        </sp:TransportBinding>
        <wsaw:UsingAddressing />
      </wsp>All>
    </wsp:ExactlyOne>
  </wsp:Policy>
  <wsdl:import
namespace="http://www.microsoft.com/WindowsServerSolutions/ProviderFramework/Notifications/
3/2010" location="" />
  <wsdl:types />
  <wsdl:binding name="CustomBinding_INotificationProviderServiceAdminOnly"
type="i0:INotificationProviderServiceAdminOnly">
    <wsp:PolicyReference
URI="#CustomBinding_INotificationProviderServiceAdminOnly_policy" />
    <soap12:binding transport="http://schemas.microsoft.com/soap/tcp" />
    <wsdl:operation name="Connect">
      <soap12:operation
soapAction="http://www.microsoft.com/WindowsServerSolutions/ProviderFramework/Notifications
/3/2010/INotificationProviderService/Connect" style="document" />
      <wsdl:input>
        <soap12:body use="literal" />
      </wsdl:input>
    </wsdl:operation>
  </wsdl:binding>

```

```

        <wsdl:operation name="RaiseNotifications">
            <soap12:operation
soapAction="http://www.microsoft.com/WindowsServerSolutions/ProviderFramework/Notifications
/3/2010/INotificationProviderService/RaiseNotifications" style="document" />
                <wsdl:input>
                    <soap12:body use="literal" />
                </wsdl:input>
            </wsdl:operation>
        <wsdl:operation name="ClearNotifications">
            <soap12:operation
soapAction="http://www.microsoft.com/WindowsServerSolutions/ProviderFramework/Notifications
/3/2010/INotificationProviderService/ClearNotifications" style="document" />
                <wsdl:input>
                    <soap12:body use="literal" />
                </wsdl:input>
            </wsdl:operation>
        <wsdl:operation name="RequestNotificationChange">
            <soap12:operation
soapAction="http://www.microsoft.com/WindowsServerSolutions/ProviderFramework/Notifications
/3/2010/INotificationProviderService/RequestNotificationChange" style="document" />
                <wsdl:input>
                    <soap12:body use="literal" />
                </wsdl:input>
            </wsdl:operation>
        <wsdl:operation name="FireEvent">
            <soap12:operation
soapAction="http://www.microsoft.com/WindowsServerSolutions/ProviderFramework/Notifications
/3/2010/INotificationProviderService/FireEvent" style="document" />
                <wsdl:input>
                    <soap12:body use="literal" />
                </wsdl:input>
            </wsdl:operation>
        <wsdl:operation name="AddCategoryFilters">
            <soap12:operation
soapAction="http://www.microsoft.com/WindowsServerSolutions/ProviderFramework/Notifications
/3/2010/INotificationProviderService/AddCategoryFilters" style="document" />
                <wsdl:input>
                    <soap12:body use="literal" />
                </wsdl:input>
            </wsdl:operation>
        <wsdl:operation name="RemoveCategoryFilters">
            <soap12:operation
soapAction="http://www.microsoft.com/WindowsServerSolutions/ProviderFramework/Notifications
/3/2010/INotificationProviderService/RemoveCategoryFilters" style="document" />
                <wsdl:input>
                    <soap12:body use="literal" />
                </wsdl:input>
            </wsdl:operation>
        <wsdl:operation name="Disconnect">
            <soap12:operation
soapAction="http://www.microsoft.com/WindowsServerSolutions/ProviderFramework/Notifications
/3/2010/INotificationProviderService/Disconnect" style="document" />
                <wsdl:input>
                    <soap12:body use="literal" />
                </wsdl:input>
            </wsdl:operation>
        <wsdl:operation name="Connect">
            <soap12:operation
soapAction="http://www.microsoft.com/WindowsServerSolutions/ProviderFramework/Notifications
/3/2010/INotificationProviderService/Connect" style="document" />
                <wsdl:output>
                    <soap12:body use="literal" />
                </wsdl:output>
            </wsdl:operation>
        <wsdl:operation name="RaiseNotifications">
            <soap12:operation
soapAction="http://www.microsoft.com/WindowsServerSolutions/ProviderFramework/Notifications
/3/2010/INotificationProviderService/RaiseNotifications" style="document" />
                <wsdl:output>

```

```

        <soap12:body use="literal" />
    </wsdl:output>
</wsdl:operation>
<wsdl:operation name="ClearNotifications">
    <soap12:operation
soapAction="http://www.microsoft.com/WindowsServerSolutions/ProviderFramework/Notifications
/3/2010/INotificationProviderService/ClearNotifications" style="document" />
        <wsdl:output>
            <soap12:body use="literal" />
        </wsdl:output>
    </wsdl:operation>
<wsdl:operation name="RequestNotificationChange">
    <soap12:operation
soapAction="http://www.microsoft.com/WindowsServerSolutions/ProviderFramework/Notifications
/3/2010/INotificationProviderService/RequestNotificationChange" style="document" />
        <wsdl:output>
            <soap12:body use="literal" />
        </wsdl:output>
    </wsdl:operation>
<wsdl:operation name="FireEvent">
    <soap12:operation
soapAction="http://www.microsoft.com/WindowsServerSolutions/ProviderFramework/Notifications
/3/2010/INotificationProviderService/FireEvent" style="document" />
        <wsdl:output>
            <soap12:body use="literal" />
        </wsdl:output>
    </wsdl:operation>
<wsdl:operation name="AddCategoryFilters">
    <soap12:operation
soapAction="http://www.microsoft.com/WindowsServerSolutions/ProviderFramework/Notifications
/3/2010/INotificationProviderService/AddCategoryFilters" style="document" />
        <wsdl:output>
            <soap12:body use="literal" />
        </wsdl:output>
    </wsdl:operation>
<wsdl:operation name="RemoveCategoryFilters">
    <soap12:operation
soapAction="http://www.microsoft.com/WindowsServerSolutions/ProviderFramework/Notifications
/3/2010/INotificationProviderService/RemoveCategoryFilters" style="document" />
        <wsdl:output>
            <soap12:body use="literal" />
        </wsdl:output>
    </wsdl:operation>
<wsdl:operation name="Disconnect">
    <soap12:operation
soapAction="http://www.microsoft.com/WindowsServerSolutions/ProviderFramework/Notifications
/3/2010/INotificationProviderService/Disconnect" style="document" />
        <wsdl:output>
            <soap12:body use="literal" />
        </wsdl:output>
    </wsdl:operation>
</wsdl:binding>
<wsdl:service name="NotificationProviderServiceAdminOnly">
    <wsdl:port name="CustomBinding INotificationProviderServiceAdminOnly"
binding="tns:CustomBinding_INotificationProviderServiceAdminOnly">
        <soap12:address
location="net.tcp://serverName:6602/Microsoft.WindowsServerSolutions.ProviderFramework.Serv
erNotificationProvider/Microsoft.WindowsServerSolutions.Common.ProviderFramework.Internal.I
NotificationProviderServiceAdminOnly" />
            <wsa10:EndpointReference>

<wsa10:Address>net.tcp://serverName:6602/Microsoft.WindowsServerSolutions.ProviderFramework
.ServerNotificationProvider/Microsoft.WindowsServerSolutions.Common.ProviderFramework.Inter
nal.INotificationProviderServiceAdminOnly</wsa10:Address>
            <Identity xmlns="http://schemas.xmlsoap.org/ws/2006/02/addressingidentity">
                <Spn>host/serverName.domain</Spn>
            </Identity>
            </wsa10:EndpointReference>
        </wsdl:port>

```

```

    </wsdl:service>
  </wsdl:definitions>

```

6.6.2.2 wsdl2

```

<?xml version="1.0" encoding="utf-8"?>
  <wsdl:definitions xmlns:wsap="http://schemas.xmlsoap.org/ws/2004/08/addressing/policy"
    xmlns:wsa10="http://www.w3.org/2005/08/addressing"
    xmlns:tns="http://www.microsoft.com/WindowsServerSolutions/ProviderFramework/Notifications/3/2010"
    xmlns:microsoft="http://schemas.microsoft.com/ws/2005/12/wsdl/contract"
    xmlns:soapenc="http://schemas.xmlsoap.org/soap/encoding/"
    xmlns:soap="http://schemas.xmlsoap.org/wsdl/soap/"
    xmlns:wsp="http://schemas.xmlsoap.org/ws/2004/09/policy"
    xmlns:wsam="http://www.w3.org/2007/05/addressing/metadata"
    xmlns:wsa="http://schemas.xmlsoap.org/ws/2004/08/addressing"
    xmlns:wsa10="http://www.w3.org/2006/05/addressing/wsdl"
    xmlns:soap12="http://schemas.xmlsoap.org/wsdl/soap12/"
    xmlns:wsu="http://docs.oasis-open.org/wss/2004/01/oasis-200401-wss-wssecurity-utility-1.0.xsd"
    xmlns:xsd="http://www.w3.org/2001/XMLSchema"
    targetNamespace="http://www.microsoft.com/WindowsServerSolutions/ProviderFramework/Notifications/3/2010"
    xmlns:wsdl="http://schemas.xmlsoap.org/wsdl/">
    <wsdl:types>
      <xsd:schema
        targetNamespace="http://www.microsoft.com/WindowsServerSolutions/ProviderFramework/Notifications/3/2010/Imports">
        <xsd:import schemaLocation=""
          namespace="http://www.microsoft.com/WindowsServerSolutions/ProviderFramework/Notifications/3/2010" />
        <xsd:import schemaLocation=""
          namespace="http://schemas.microsoft.com/2003/10/Serialization/" />
        <xsd:import schemaLocation=""
          namespace="http://schemas.microsoft.com/2003/10/Serialization/Arrays" />
        </xsd:schema>
      </wsdl:types>
      <wsdl:message name="INotificationProviderServiceAdminOnly_Connect_InputMessage">
        <wsdl:part name="parameters" element="tns:Connect" />
      </wsdl:message>
      <wsdl:message
        name="INotificationProviderServiceAdminOnly_RaiseNotifications_InputMessage">
        <wsdl:part name="parameters" element="tns:RaiseNotifications" />
      </wsdl:message>
      <wsdl:message
        name="INotificationProviderServiceAdminOnly_ClearNotifications_InputMessage">
        <wsdl:part name="parameters" element="tns:ClearNotifications" />
      </wsdl:message>
      <wsdl:message
        name="INotificationProviderServiceAdminOnly_RequestNotificationChange_InputMessage">
        <wsdl:part name="parameters" element="tns:RequestNotificationChange" />
      </wsdl:message>
      <wsdl:message name="INotificationProviderServiceAdminOnly_FireEvent_InputMessage">
        <wsdl:part name="parameters" element="tns:FireEvent" />
      </wsdl:message>
      <wsdl:message
        name="INotificationProviderServiceAdminOnly_AddCategoryFilters_InputMessage">
        <wsdl:part name="parameters" element="tns:AddCategoryFilters" />
      </wsdl:message>
      <wsdl:message
        name="INotificationProviderServiceAdminOnly_RemoveCategoryFilters_InputMessage">
        <wsdl:part name="parameters" element="tns:RemoveCategoryFilters" />
      </wsdl:message>
      <wsdl:message name="INotificationProviderServiceAdminOnly_Disconnect_InputMessage">
        <wsdl:part name="parameters" element="tns:Disconnect" />
      </wsdl:message>
      <wsdl:portType msc:usingSession="true" name="INotificationProviderServiceAdminOnly">
        <wsdl:operation msc:isInitiating="true" msc:isTerminating="false" name="Connect">
          <wsdl:input
            wsaw:Action="http://www.microsoft.com/WindowsServerSolutions/ProviderFramework/Notification

```

```

s/3/2010/INotificationProviderService/Connect"
message="tns:INotificationProviderServiceAdminOnly Connect InputMessage" />
  </wsdl:operation>
  <wsdl:operation msc:isInitiating="false" msc:isTerminating="false"
name="RaiseNotifications">
  <wsdl:input
wsaw:Action="http://www.microsoft.com/WindowsServerSolutions/ProviderFramework/Notification
s/3/2010/INotificationProviderService/RaiseNotifications"
message="tns:INotificationProviderServiceAdminOnly_RaiseNotifications_InputMessage" />
  </wsdl:operation>
  <wsdl:operation msc:isInitiating="false" msc:isTerminating="false"
name="ClearNotifications">
  <wsdl:input
wsaw:Action="http://www.microsoft.com/WindowsServerSolutions/ProviderFramework/Notification
s/3/2010/INotificationProviderService/ClearNotifications"
message="tns:INotificationProviderServiceAdminOnly ClearNotifications InputMessage" />
  </wsdl:operation>
  <wsdl:operation msc:isInitiating="false" msc:isTerminating="false"
name="RequestNotificationChange">
  <wsdl:input
wsaw:Action="http://www.microsoft.com/WindowsServerSolutions/ProviderFramework/Notification
s/3/2010/INotificationProviderService/RequestNotificationChange"
message="tns:INotificationProviderServiceAdminOnly_RequestNotificationChange_InputMessage"
/>
  </wsdl:operation>
  <wsdl:operation msc:isInitiating="false" msc:isTerminating="false"
name="FireEvent">
  <wsdl:input
wsaw:Action="http://www.microsoft.com/WindowsServerSolutions/ProviderFramework/Notification
s/3/2010/INotificationProviderService/FireEvent"
message="tns:INotificationProviderServiceAdminOnly_FireEvent_InputMessage" />
  </wsdl:operation>
  <wsdl:operation msc:isInitiating="false" msc:isTerminating="false"
name="AddCategoryFilters">
  <wsdl:input
wsaw:Action="http://www.microsoft.com/WindowsServerSolutions/ProviderFramework/Notification
s/3/2010/INotificationProviderService/AddCategoryFilters"
message="tns:INotificationProviderServiceAdminOnly_AddCategoryFilters_InputMessage" />
  </wsdl:operation>
  <wsdl:operation msc:isInitiating="false" msc:isTerminating="false"
name="RemoveCategoryFilters">
  <wsdl:input
wsaw:Action="http://www.microsoft.com/WindowsServerSolutions/ProviderFramework/Notification
s/3/2010/INotificationProviderService/RemoveCategoryFilters"
message="tns:INotificationProviderServiceAdminOnly RemoveCategoryFilters InputMessage" />
  </wsdl:operation>
  <wsdl:operation msc:isInitiating="false" msc:isTerminating="true"
name="Disconnect">
  <wsdl:input
wsaw:Action="http://www.microsoft.com/WindowsServerSolutions/ProviderFramework/Notification
s/3/2010/INotificationProviderService/Disconnect"
message="tns:INotificationProviderServiceAdminOnly Disconnect InputMessage" />
  </wsdl:operation>
  <wsdl:operation msc:isInitiating="true" msc:isTerminating="false" name="Connect">
  <wsdl:output
wsaw:Action="http://www.microsoft.com/WindowsServerSolutions/ProviderFramework/Notification
s/3/2010/INotificationProviderService/Connect"
message="tns:INotificationProviderServiceAdminOnly Connect InputMessage" />
  </wsdl:operation>
  <wsdl:operation msc:isInitiating="false" msc:isTerminating="false"
name="RaiseNotifications">
  <wsdl:output
wsaw:Action="http://www.microsoft.com/WindowsServerSolutions/ProviderFramework/Notification
s/3/2010/INotificationProviderService/RaiseNotifications"
message="tns:INotificationProviderServiceAdminOnly_RaiseNotifications_InputMessage" />
  </wsdl:operation>
  <wsdl:operation msc:isInitiating="false" msc:isTerminating="false"
name="ClearNotifications">
  <wsdl:output
wsaw:Action="http://www.microsoft.com/WindowsServerSolutions/ProviderFramework/Notification

```

```

s/3/2010/INotificationProviderService/ClearNotifications"
message="tns:INotificationProviderServiceAdminOnly_ClearNotifications_InputMessage" />
  </wsdl:operation>
  <wsdl:operation msc:isInitiating="false" msc:isTerminating="false"
name="RequestNotificationChange">
  <wsdl:output
wsaw:Action="http://www.microsoft.com/WindowsServerSolutions/ProviderFramework/Notification
s/3/2010/INotificationProviderService/RequestNotificationChange"
message="tns:INotificationProviderServiceAdminOnly_RequestNotificationChange_InputMessage"
/>
  </wsdl:operation>
  <wsdl:operation msc:isInitiating="false" msc:isTerminating="false"
name="FireEvent">
  <wsdl:output
wsaw:Action="http://www.microsoft.com/WindowsServerSolutions/ProviderFramework/Notification
s/3/2010/INotificationProviderService/FireEvent"
message="tns:INotificationProviderServiceAdminOnly_FireEvent_InputMessage" />
  </wsdl:operation>
  <wsdl:operation msc:isInitiating="false" msc:isTerminating="false"
name="AddCategoryFilters">
  <wsdl:output
wsaw:Action="http://www.microsoft.com/WindowsServerSolutions/ProviderFramework/Notification
s/3/2010/INotificationProviderService/AddCategoryFilters"
message="tns:INotificationProviderServiceAdminOnly_AddCategoryFilters_InputMessage" />
  </wsdl:operation>
  <wsdl:operation msc:isInitiating="false" msc:isTerminating="false"
name="RemoveCategoryFilters">
  <wsdl:output
wsaw:Action="http://www.microsoft.com/WindowsServerSolutions/ProviderFramework/Notification
s/3/2010/INotificationProviderService/RemoveCategoryFilters"
message="tns:INotificationProviderServiceAdminOnly_RemoveCategoryFilters_InputMessage" />
  </wsdl:operation>
  <wsdl:operation msc:isInitiating="false" msc:isTerminating="true"
name="Disconnect">
  <wsdl:output
wsaw:Action="http://www.microsoft.com/WindowsServerSolutions/ProviderFramework/Notification
s/3/2010/INotificationProviderService/Disconnect"
message="tns:INotificationProviderServiceAdminOnly_Disconnect_InputMessage" />
  </wsdl:operation>
</wsdl:portType>
</wsdl:definitions>

```

6.6.2.3 <http://schemas.microsoft.com/2003/10/Serialization/Arrays>

```

<?xml version="1.0" encoding="utf-8"?>
<xs:schema xmlns:tns="http://schemas.microsoft.com/2003/10/Serialization/Arrays"
elementFormDefault="qualified"
targetNamespace="http://schemas.microsoft.com/2003/10/Serialization/Arrays"
xmlns:xs="http://www.w3.org/2001/XMLSchema">
  <xs:complexType name="ArrayOfstring">
    <xs:sequence>
      <xs:element minOccurs="0" maxOccurs="unbounded" name="string" nillable="true"
type="xs:string" />
    </xs:sequence>
  </xs:complexType>
  <xs:element name="ArrayOfstring" nillable="true" type="tns:ArrayOfstring" />
</xs:schema>

```

6.6.2.4 <http://schemas.microsoft.com/2003/10/Serialization>

```

<?xml version="1.0" encoding="utf-8"?>
<xs:schema xmlns:tns="http://schemas.microsoft.com/2003/10/Serialization/"
attributeFormDefault="qualified" elementFormDefault="qualified"
targetNamespace="http://schemas.microsoft.com/2003/10/Serialization/"
xmlns:xs="http://www.w3.org/2001/XMLSchema">
  <xs:element name="anyType" nillable="true" type="xs:anyType" />

```

```

<xs:element name="anyURI" nillable="true" type="xs:anyURI" />
<xs:element name="base64Binary" nillable="true" type="xs:base64Binary" />
<xs:element name="boolean" nillable="true" type="xs:boolean" />
<xs:element name="byte" nillable="true" type="xs:byte" />
<xs:element name="dateTime" nillable="true" type="xs:dateTime" />
<xs:element name="decimal" nillable="true" type="xs:decimal" />
<xs:element name="double" nillable="true" type="xs:double" />
<xs:element name="float" nillable="true" type="xs:float" />
<xs:element name="int" nillable="true" type="xs:int" />
<xs:element name="long" nillable="true" type="xs:long" />
<xs:element name="QName" nillable="true" type="xs:QName" />
<xs:element name="short" nillable="true" type="xs:short" />
<xs:element name="string" nillable="true" type="xs:string" />
<xs:element name="unsignedByte" nillable="true" type="xs:unsignedByte" />
<xs:element name="unsignedInt" nillable="true" type="xs:unsignedInt" />
<xs:element name="unsignedLong" nillable="true" type="xs:unsignedLong" />
<xs:element name="unsignedShort" nillable="true" type="xs:unsignedShort" />
<xs:element name="char" nillable="true" type="tns:char" />
<xs:simpleType name="char">
  <xs:restriction base="xs:int" />
</xs:simpleType>
<xs:element name="duration" nillable="true" type="tns:duration" />
<xs:simpleType name="duration">
  <xs:restriction base="xs:duration">
    <xs:pattern value="-?P(\d*D)?(T(\d*H)?(\d*M)?(\d*(\.\d*)?S)?)?" />
    <xs:minInclusive value="-P10675199DT2H48M5.4775808S" />
    <xs:maxInclusive value="P10675199DT2H48M5.4775807S" />
  </xs:restriction>
</xs:simpleType>
<xs:element name="guid" nillable="true" type="tns:guid" />
<xs:simpleType name="guid">
  <xs:restriction base="xs:string">
    <xs:pattern value="[da-fA-F]{8}-[da-fA-F]{4}-[da-fA-F]{4}-[da-fA-F]{4}-[da-fA-F]{12}" />
  </xs:restriction>
</xs:simpleType>
<xs:attribute name="FactoryType" type="xs:QName" />
<xs:attribute name="Id" type="xs:ID" />
<xs:attribute name="Ref" type="xs:IDREF" />
</xs:schema>

```

6.6.2.5 <http://www.microsoft.com/WindowsServerSolutions/ProviderFramework/Notifications/3/2010>

```

<?xml version="1.0" encoding="utf-8"?>
<xs:schema
  xmlns:tns="http://www.microsoft.com/WindowsServerSolutions/ProviderFramework/Notifications/3/2010"
  elementFormDefault="qualified"
  targetNamespace="http://www.microsoft.com/WindowsServerSolutions/ProviderFramework/Notifications/3/2010"
  xmlns:xs="http://www.w3.org/2001/XMLSchema">
  <xs:import schemaLocation=""
    namespace="http://schemas.microsoft.com/2003/10/Serialization/Arrays" />
  <xs:element name="Connect">
    <xs:complexType>
      <xs:sequence>
        <xs:element minOccurs="0" name="name" nillable="true" type="xs:string" />
        <xs:element
          xmlns:q1="http://schemas.microsoft.com/2003/10/Serialization/Arrays"
          minOccurs="0"
          name="categoryFilter" nillable="true" type="q1:ArrayOfstring" />
        </xs:sequence>
      </xs:complexType>
    </xs:element>
    <xs:element name="RaiseNotifications">
      <xs:complexType>
        <xs:sequence>
          <xs:element minOccurs="0" name="newNotificationListChunk" nillable="true"
            type="xs:base64Binary" />

```



```

        <xs:element minOccurs="0" name="moreData" type="xs:boolean" />
    </xs:sequence>
</xs:complexType>
</xs:element>
<xs:element name="ClearNotifications">
    <xs:complexType>
        <xs:sequence>
            <xs:element minOccurs="0" name="oldNotificationListChunk" nillable="true"
type="xs:base64Binary" />
            <xs:element minOccurs="0" name="moreData" type="xs:boolean" />
        </xs:sequence>
    </xs:complexType>
</xs:element>
<xs:element name="RequestNotificationChange">
    <xs:complexType>
        <xs:sequence>
            <xs:element minOccurs="0" name="changeRequestChunk" nillable="true"
type="xs:base64Binary" />
            <xs:element minOccurs="0" name="moreData" type="xs:boolean" />
        </xs:sequence>
    </xs:complexType>
</xs:element>
<xs:element name="FireEvent">
    <xs:complexType>
        <xs:sequence>
            <xs:element minOccurs="0" name="oneShotChunk" nillable="true"
type="xs:base64Binary" />
            <xs:element minOccurs="0" name="moreData" type="xs:boolean" />
        </xs:sequence>
    </xs:complexType>
</xs:element>
<xs:element name="AddCategoryFilters">
    <xs:complexType>
        <xs:sequence>
            <xs:element
xmlns:q2="http://schemas.microsoft.com/2003/10/Serialization/Arrays" minOccurs="0"
name="addFilters" nillable="true" type="q2:ArrayOfstring" />
        </xs:sequence>
    </xs:complexType>
</xs:element>
<xs:element name="RemoveCategoryFilters">
    <xs:complexType>
        <xs:sequence>
            <xs:element
xmlns:q3="http://schemas.microsoft.com/2003/10/Serialization/Arrays" minOccurs="0"
name="removeFilters" nillable="true" type="q3:ArrayOfstring" />
        </xs:sequence>
    </xs:complexType>
</xs:element>
<xs:element name="Disconnect">
    <xs:complexType>
        <xs:sequence />
    </xs:complexType>
</xs:element>
</xs:schema>

```

6.7 Addin Management Service WSDL

6.7.1 wsdl

```

<?xml version="1.0" encoding="utf-8"?>
<wsdl:definitions xmlns:wsap="http://schemas.xmlsoap.org/ws/2004/08/addressing/policy"
xmlns:wsa10="http://www.w3.org/2005/08/addressing" xmlns:tns="http://tempuri.org/"
xmlns:msc="http://schemas.microsoft.com/ws/2005/12/wsdl/contract"
xmlns:soapenc="http://schemas.xmlsoap.org/soap/encoding/"
xmlns:soap="http://schemas.xmlsoap.org/wsdl/soap/"

```

```

xmlns:wsp="http://schemas.xmlsoap.org/ws/2004/09/policy"
xmlns:wsam="http://www.w3.org/2007/05/addressing/metadata"
xmlns:wsa="http://schemas.xmlsoap.org/ws/2004/08/addressing"
xmlns:wsaw="http://www.w3.org/2006/05/addressing/wsdl"
xmlns:soap12="http://schemas.xmlsoap.org/wsdl/soap12/" xmlns:wsu="http://docs.oasis-
open.org/wss/2004/01/oasis-200401-wss-wssecurity-utility-1.0.xsd"
xmlns:xsd="http://www.w3.org/2001/XMLSchema" name="AddInMetadataProvider"
targetNamespace="http://tempuri.org/" xmlns:wsdl="http://schemas.xmlsoap.org/wsdl/">
  <wsp:Policy wsu:Id="CustomBinding_IAddInMetadata_policy">
    <wsp:ExactlyOne>
      <wsp>All>
        <msb:BinaryEncoding
xmlns:msb="http://schemas.microsoft.com/ws/06/2004/mspolicy/netbinary1" />
          <sp:TransportBinding
xmlns:sp="http://schemas.xmlsoap.org/ws/2005/07/securitypolicy">
            <wsp:Policy>
              <sp:TransportToken>
                <wsp:Policy>
                  <msf:SslTransportSecurity
xmlns:msf="http://schemas.microsoft.com/ws/2006/05/framing/policy">
                    <msf:RequireClientCertificate />
                  </msf:SslTransportSecurity>
                </wsp:Policy>
              </sp:TransportToken>
              <sp:AlgorithmSuite>
                <wsp:Policy>
                  <sp:Basic256 />
                </wsp:Policy>
              </sp:AlgorithmSuite>
              <sp:Layout>
                <wsp:Policy>
                  <sp:Strict />
                </wsp:Policy>
              </sp:Layout>
            </wsp:Policy>
          </sp:TransportBinding>
          <wsaw:UsingAddressing />
        </wsp>All>
      </wsp:ExactlyOne>
    </wsp:Policy>
    <wsp:Policy wsu:Id="CustomBinding_IAddInMetadataInstall_policy">
      <wsp:ExactlyOne>
        <wsp>All>
          <msb:BinaryEncoding
xmlns:msb="http://schemas.microsoft.com/ws/06/2004/mspolicy/netbinary1" />
            <sp:TransportBinding
xmlns:sp="http://schemas.xmlsoap.org/ws/2005/07/securitypolicy">
              <wsp:Policy>
                <sp:TransportToken>
                  <wsp:Policy>
                    <msf:WindowsTransportSecurity
xmlns:msf="http://schemas.microsoft.com/ws/2006/05/framing/policy">
                      <msf:ProtectionLevel>EncryptAndSign</msf:ProtectionLevel>
                    </msf:WindowsTransportSecurity>
                  </wsp:Policy>
                </sp:TransportToken>
                <sp:AlgorithmSuite>
                  <wsp:Policy>
                    <sp:Basic256 />
                  </wsp:Policy>
                </sp:AlgorithmSuite>
                <sp:Layout>
                  <wsp:Policy>
                    <sp:Strict />
                  </wsp:Policy>
                </sp:Layout>
              </wsp:Policy>
            </sp:TransportBinding>
            <wsaw:UsingAddressing />
          </wsp>All>
        </wsp:ExactlyOne>
      </wsp:Policy>
    </wsp:Policy>
  </wsp:Policy>

```

```

    </wsp:ExactlyOne>
  </wsp:Policy>
  <wsdl:types>
    <xsd:schema targetNamespace="http://tempuri.org/Imports">
      <xsd:import schemaLocation="" namespace="http://tempuri.org/" />
      <xsd:import schemaLocation=""
namespace="http://schemas.datacontract.org/2004/07/Microsoft.WindowsServerSolutions.AddinInf
rastructure" />
      <xsd:import schemaLocation=""
namespace="http://schemas.microsoft.com/2003/10/Serialization/" />
      <xsd:import schemaLocation=""
namespace="http://schemas.datacontract.org/2004/07/System.Collections.ObjectModel" />
      <xsd:import schemaLocation=""
namespace="http://schemas.microsoft.com/2003/10/Serialization/Arrays" />
      <xsd:import schemaLocation=""
namespace="http://schemas.microsoft.com/WindowsServerSolutions/2010/03/Addins" />
      <xsd:import schemaLocation=""
namespace="http://schemas.datacontract.org/2004/07/System" />
    </xsd:schema>
  </wsdl:types>
  <wsdl:message name="IAddInMetadata_GetPackagePath_InputMessage">
    <wsdl:part name="parameters" element="tns:GetPackagePath" />
  </wsdl:message>
  <wsdl:message name="IAddInMetadata_GetPackagePath_OutputMessage">
    <wsdl:part name="parameters" element="tns:GetPackagePathResponse" />
  </wsdl:message>
  <wsdl:message name="IAddInMetadata_GetPackagePath_AddInErrorFault_FaultMessage">
    <wsdl:part
xmlns:q1="http://schemas.datacontract.org/2004/07/Microsoft.WindowsServerSolutions.AddinInf
rastructure" name="detail" element="q1:AddInError" />
  </wsdl:message>
  <wsdl:message name="IAddInMetadata_GetAddInIds_InputMessage">
    <wsdl:part name="parameters" element="tns:GetAddInIds" />
  </wsdl:message>
  <wsdl:message name="IAddInMetadata_GetAddInIds_OutputMessage">
    <wsdl:part name="parameters" element="tns:GetAddInIdsResponse" />
  </wsdl:message>
  <wsdl:message name="IAddInMetadata_GetAddInIds_AddInErrorFault_FaultMessage">
    <wsdl:part
xmlns:q2="http://schemas.datacontract.org/2004/07/Microsoft.WindowsServerSolutions.AddinInf
rastructure" name="detail" element="q2:AddInError" />
  </wsdl:message>
  <wsdl:message name="IAddInMetadata_GetAddInInformation_InputMessage">
    <wsdl:part name="parameters" element="tns:GetAddInInformation" />
  </wsdl:message>
  <wsdl:message name="IAddInMetadata_GetAddInInformation_OutputMessage">
    <wsdl:part name="parameters" element="tns:GetAddInInformationResponse" />
  </wsdl:message>
  <wsdl:message
name="IAddInMetadata_GetAddInInformation_AddInErrorFault_FaultMessage">
    <wsdl:part
xmlns:q3="http://schemas.datacontract.org/2004/07/Microsoft.WindowsServerSolutions.AddinInf
rastructure" name="detail" element="q3:AddInError" />
  </wsdl:message>
  <wsdl:message name="IAddInMetadata_RegisterForChanges_InputMessage">
    <wsdl:part name="parameters" element="tns:RegisterForChanges" />
  </wsdl:message>
  <wsdl:message name="IAddInMetadata_RegisterForChanges_OutputMessage">
    <wsdl:part name="parameters" element="tns:RegisterForChangesResponse" />
  </wsdl:message>
  <wsdl:message name="IAddInMetadata_OperationInProgress_InputMessage">
    <wsdl:part name="parameters" element="tns:OperationInProgress" />
  </wsdl:message>
  <wsdl:message name="IAddInMetadata_OperationInProgress_OutputMessage">
    <wsdl:part name="parameters" element="tns:OperationInProgressResponse" />
  </wsdl:message>
  <wsdl:message
name="IAddInMetadata_OperationInProgress_AddInErrorFault_FaultMessage">

```

```

        <wsdl:part
xmlns:q4="http://schemas.datacontract.org/2004/07/Microsoft.WindowsServerSolutions.AddinInf
rastructure" name="detail" element="q4:AddInError" />
        </wsdl:message>
        <wsdl:message name="IAddInMetadata_ChangeOccured_OutputCallbackMessage">
        <wsdl:part name="parameters" element="tns:ChangeOccured" />
        </wsdl:message>
        <wsdl:message name="IAddInMetadataInstall_CheckCredentials_InputMessage">
        <wsdl:part name="parameters" element="tns:CheckCredentials" />
        </wsdl:message>
        <wsdl:message name="IAddInMetadataInstall_CheckCredentials_OutputMessage">
        <wsdl:part name="parameters" element="tns:CheckCredentialsResponse" />
        </wsdl:message>
        <wsdl:message
name="IAddInMetadataInstall_CheckCredentials_AddInErrorFault_FaultMessage">
        <wsdl:part
xmlns:q8="http://schemas.datacontract.org/2004/07/Microsoft.WindowsServerSolutions.AddinInf
rastructure" name="detail" element="q8:AddInError" />
        </wsdl:message>
        <wsdl:message name="IAddInMetadataInstall_InstallAddIn_InputMessage">
        <wsdl:part name="parameters" element="tns:InstallAddIn" />
        </wsdl:message>
        <wsdl:message name="IAddInMetadataInstall_DownloadInstallAddIn_InputMessage">
        <wsdl:part name="parameters" element="tns:DownloadInstallAddIn" />
        </wsdl:message>
        <wsdl:message name="IAddInMetadataInstall_UninstallAddIn_InputMessage">
        <wsdl:part name="parameters" element="tns:UninstallAddIn" />
        </wsdl:message>
        <wsdl:message name="IAddInMetadataInstall_CancelOperation_InputMessage">
        <wsdl:part name="parameters" element="tns:CancelOperation" />
        </wsdl:message>
        <wsdl:message name="IAddInMetadataInstall_StartUploadAddinFile_InputMessage">
        <wsdl:part name="parameters" element="tns:StartUploadAddinFile" />
        </wsdl:message>
        <wsdl:message name="IAddInMetadataInstall_StartUploadAddinFile_OutputMessage">
        <wsdl:part name="parameters" element="tns:StartUploadAddinFileResponse" />
        </wsdl:message>
        <wsdl:message
name="IAddInMetadataInstall_StartUploadAddinFile_AddInErrorFault_FaultMessage">
        <wsdl:part
xmlns:q9="http://schemas.datacontract.org/2004/07/Microsoft.WindowsServerSolutions.AddinInf
rastructure" name="detail" element="q9:AddInError" />
        </wsdl:message>
        <wsdl:message name="IAddInMetadataInstall_UploadAddinFile_InputMessage">
        <wsdl:part name="parameters" element="tns:UploadAddinFile" />
        </wsdl:message>
        <wsdl:message name="IAddInMetadataInstall_UploadAddinFile_OutputMessage">
        <wsdl:part name="parameters" element="tns:UploadAddinFileResponse" />
        </wsdl:message>
        <wsdl:message
name="IAddInMetadataInstall_UploadAddinFile_AddInErrorFault_FaultMessage">
        <wsdl:part
xmlns:q10="http://schemas.datacontract.org/2004/07/Microsoft.WindowsServerSolutions.AddinIn
frastructure" name="detail" element="q10:AddInError" />
        </wsdl:message>
        <wsdl:message name="IAddInMetadataInstall_EndUploadAddinFile_InputMessage">
        <wsdl:part name="parameters" element="tns:EndUploadAddinFile" />
        </wsdl:message>
        <wsdl:message name="IAddInMetadataInstall_EndUploadAddinFile_OutputMessage">
        <wsdl:part name="parameters" element="tns:EndUploadAddinFileResponse" />
        </wsdl:message>
        <wsdl:message
name="IAddInMetadataInstall_EndUploadAddinFile_AddInErrorFault_FaultMessage">
        <wsdl:part
xmlns:q11="http://schemas.datacontract.org/2004/07/Microsoft.WindowsServerSolutions.AddinIn
frastructure" name="detail" element="q11:AddInError" />
        </wsdl:message>
        <wsdl:message name="IAddInMetadataInstall_ProgressChanged_OutputCallbackMessage">
        <wsdl:part name="parameters" element="tns:ProgressChanged" />

```

```

</wsdl:message>
<wsdl:message name="IAddInMetadataInstall_ErrorOccured_OutputCallbackMessage">
  <wsdl:part name="parameters" element="tns:ErrorOccured" />
</wsdl:message>
<wsdl:message name="IAddInMetadataInstall_RebootRequired_OutputCallbackMessage">
  <wsdl:part name="parameters" element="tns:RebootRequired" />
</wsdl:message>
<wsdl:message
name="IAddInMetadataInstall_RestartDashboardRequired_OutputCallbackMessage">
  <wsdl:part name="parameters" element="tns:RestartDashboardRequired" />
</wsdl:message>
<wsdl:portType name="IAddInMetadata">
  <wsdl:operation name="GetPackagePath">
    <wsdl:input wsaw:Action="http://tempuri.org/IAddInMetadata/GetPackagePath"
message="tns:IAddInMetadata_GetPackagePath_InputMessage" />
    <wsdl:output
wsaw:Action="http://tempuri.org/IAddInMetadata/GetPackagePathResponse"
message="tns:IAddInMetadata_GetPackagePath_OutputMessage" />
    <wsdl:fault
wsaw:Action="http://tempuri.org/IAddInMetadata/GetPackagePathAddInErrorFault"
name="AddInErrorFault"
message="tns:IAddInMetadata_GetPackagePath_AddInErrorFault_FaultMessage" />
  </wsdl:operation>
  <wsdl:operation name="GetAddInIds">
    <wsdl:input wsaw:Action="http://tempuri.org/IAddInMetadata/GetAddInIds"
message="tns:IAddInMetadata_GetAddInIds_InputMessage" />
    <wsdl:output wsaw:Action="http://tempuri.org/IAddInMetadata/GetAddInIdsResponse"
message="tns:IAddInMetadata_GetAddInIds_OutputMessage" />
    <wsdl:fault
wsaw:Action="http://tempuri.org/IAddInMetadata/GetAddInIdsAddInErrorFault"
name="AddInErrorFault"
message="tns:IAddInMetadata_GetAddInIds_AddInErrorFault_FaultMessage" />
  </wsdl:operation>
  <wsdl:operation name="GetAddInInformation">
    <wsdl:input wsaw:Action="http://tempuri.org/IAddInMetadata/GetAddInInformation"
message="tns:IAddInMetadata_GetAddInInformation_InputMessage" />
    <wsdl:output
wsaw:Action="http://tempuri.org/IAddInMetadata/GetAddInInformationResponse"
message="tns:IAddInMetadata_GetAddInInformation_OutputMessage" />
    <wsdl:fault
wsaw:Action="http://tempuri.org/IAddInMetadata/GetAddInInformationAddInErrorFault"
name="AddInErrorFault"
message="tns:IAddInMetadata_GetAddInInformation_AddInErrorFault_FaultMessage" />
  </wsdl:operation>
  <wsdl:operation name="RegisterForChanges">
    <wsdl:input wsaw:Action="http://tempuri.org/IAddInMetadata/RegisterForChanges"
message="tns:IAddInMetadata_RegisterForChanges_InputMessage" />
    <wsdl:output
wsaw:Action="http://tempuri.org/IAddInMetadata/RegisterForChangesResponse"
message="tns:IAddInMetadata_RegisterForChanges_OutputMessage" />
  </wsdl:operation>
  <wsdl:operation name="OperationInProgress">
    <wsdl:input wsaw:Action="http://tempuri.org/IAddInMetadata/OperationInProgress"
message="tns:IAddInMetadata OperationInProgress InputMessage" />
    <wsdl:output
wsaw:Action="http://tempuri.org/IAddInMetadata/OperationInProgressResponse"
message="tns:IAddInMetadata OperationInProgress OutputMessage" />
    <wsdl:fault
wsaw:Action="http://tempuri.org/IAddInMetadata/OperationInProgressAddInErrorFault"
name="AddInErrorFault"
message="tns:IAddInMetadata OperationInProgress_AddInErrorFault_FaultMessage" />
  </wsdl:operation>
  <wsdl:operation name="ChangeOccured">
    <wsdl:output wsaw:Action="http://tempuri.org/IAddInMetadata/ChangeOccured"
message="tns:IAddInMetadata ChangeOccured OutputCallbackMessage" />
  </wsdl:operation>
</wsdl:portType>
<wsdl:portType name="IAddInMetadataInstall">
  <wsdl:operation name="CheckCredentials">

```

```

        <wsdl:input
wsaw:Action="http://tempuri.org/IAddInMetadataInstall/CheckCredentials"
message="tns:IAddInMetadataInstall_CheckCredentials_InputMessage" />
        <wsdl:output
wsaw:Action="http://tempuri.org/IAddInMetadataInstall/CheckCredentialsResponse"
message="tns:IAddInMetadataInstall_CheckCredentials_OutputMessage" />
        <wsdl:fault
wsaw:Action="http://tempuri.org/IAddInMetadataInstall/CheckCredentialsAddInErrorFault"
name="AddInErrorFault"
message="tns:IAddInMetadataInstall_CheckCredentials_AddInErrorFault_FaultMessage" />
        </wsdl:operation>
        <wsdl:operation name="InstallAddIn">
        <wsdl:input wsaw:Action="http://tempuri.org/IAddInMetadataInstall/InstallAddIn"
message="tns:IAddInMetadataInstall_InstallAddIn_InputMessage" />
        </wsdl:operation>
        <wsdl:operation name="DownloadInstallAddIn">
        <wsdl:input
wsaw:Action="http://tempuri.org/IAddInMetadataInstall/DownloadInstallAddIn"
message="tns:IAddInMetadataInstall_DownloadInstallAddIn_InputMessage" />
        </wsdl:operation>
        <wsdl:operation name="UninstallAddIn">
        <wsdl:input
wsaw:Action="http://tempuri.org/IAddInMetadataInstall/UninstallAddIn"
message="tns:IAddInMetadataInstall_UninstallAddIn_InputMessage" />
        </wsdl:operation>
        <wsdl:operation name="CancelOperation">
        <wsdl:input
wsaw:Action="http://tempuri.org/IAddInMetadataInstall/CancelOperation"
message="tns:IAddInMetadataInstall_CancelOperation_InputMessage" />
        </wsdl:operation>
        <wsdl:operation name="StartUploadAddinFile">
        <wsdl:input
wsaw:Action="http://tempuri.org/IAddInMetadataInstall/StartUploadAddinFile"
message="tns:IAddInMetadataInstall_StartUploadAddinFile_InputMessage" />
        <wsdl:output
wsaw:Action="http://tempuri.org/IAddInMetadataInstall/StartUploadAddinFileResponse"
message="tns:IAddInMetadataInstall_StartUploadAddinFile_OutputMessage" />
        <wsdl:fault
wsaw:Action="http://tempuri.org/IAddInMetadataInstall/StartUploadAddinFileAddInErrorFault"
name="AddInErrorFault"
message="tns:IAddInMetadataInstall_StartUploadAddinFile_AddInErrorFault_FaultMessage" />
        </wsdl:operation>
        <wsdl:operation name="UploadAddinFile">
        <wsdl:input
wsaw:Action="http://tempuri.org/IAddInMetadataInstall/UploadAddinFile"
message="tns:IAddInMetadataInstall_UploadAddinFile_InputMessage" />
        <wsdl:output
wsaw:Action="http://tempuri.org/IAddInMetadataInstall/UploadAddinFileResponse"
message="tns:IAddInMetadataInstall_UploadAddinFile_OutputMessage" />
        <wsdl:fault
wsaw:Action="http://tempuri.org/IAddInMetadataInstall/UploadAddinFileAddInErrorFault"
name="AddInErrorFault"
message="tns:IAddInMetadataInstall_UploadAddinFile_AddInErrorFault_FaultMessage" />
        </wsdl:operation>
        <wsdl:operation name="EndUploadAddinFile">
        <wsdl:input
wsaw:Action="http://tempuri.org/IAddInMetadataInstall/EndUploadAddinFile"
message="tns:IAddInMetadataInstall_EndUploadAddinFile_InputMessage" />
        <wsdl:output
wsaw:Action="http://tempuri.org/IAddInMetadataInstall/EndUploadAddinFileResponse"
message="tns:IAddInMetadataInstall_EndUploadAddinFile_OutputMessage" />
        <wsdl:fault
wsaw:Action="http://tempuri.org/IAddInMetadataInstall/EndUploadAddinFileAddInErrorFault"
name="AddInErrorFault"
message="tns:IAddInMetadataInstall_EndUploadAddinFile_AddInErrorFault_FaultMessage" />
        </wsdl:operation>
        <wsdl:operation name="ProgressChanged">

```

```

        <wsdl:output
wsaw:Action="http://tempuri.org/IAddInMetadataInstall/ProgressChanged"
message="tns:IAddInMetadataInstall_ProgressChanged_OutputCallbackMessage" />
        </wsdl:operation>
        <wsdl:operation name="ErrorOccured">
        <wsdl:output wsaw:Action="http://tempuri.org/IAddInMetadataInstall/ErrorOccured"
message="tns:IAddInMetadataInstall_ErrorOccured_OutputCallbackMessage" />
        </wsdl:operation>
        <wsdl:operation name="RebootRequired">
        <wsdl:output
wsaw:Action="http://tempuri.org/IAddInMetadataInstall/RebootRequired"
message="tns:IAddInMetadataInstall_RebootRequired_OutputCallbackMessage" />
        </wsdl:operation>
        <wsdl:operation name="RestartDashboardRequired">
        <wsdl:output
wsaw:Action="http://tempuri.org/IAddInMetadataInstall/RestartDashboardRequired"
message="tns:IAddInMetadataInstall_RestartDashboardRequired_OutputCallbackMessage" />
        </wsdl:operation>
    </wsdl:portType>
    <wsdl:binding name="CustomBinding_IAddInMetadata" type="tns:IAddInMetadata">
        <wsp:PolicyReference URI="#CustomBinding_IAddInMetadata_policy" />
        <soap12:binding transport="http://schemas.microsoft.com/soap/tcp" />
        <wsdl:operation name="GetPackagePath">
            <soap12:operation soapAction="http://tempuri.org/IAddInMetadata/GetPackagePath"
style="document" />
            <wsdl:input>
                <soap12:body use="literal" />
            </wsdl:input>
            <wsdl:output>
                <soap12:body use="literal" />
            </wsdl:output>
            <wsdl:fault name="AddInErrorFault">
                <soap12:fault use="literal" name="AddInErrorFault" namespace="" />
            </wsdl:fault>
        </wsdl:operation>
        <wsdl:operation name="GetAddInIds">
            <soap12:operation soapAction="http://tempuri.org/IAddInMetadata/GetAddInIds"
style="document" />
            <wsdl:input>
                <soap12:body use="literal" />
            </wsdl:input>
            <wsdl:output>
                <soap12:body use="literal" />
            </wsdl:output>
            <wsdl:fault name="AddInErrorFault">
                <soap12:fault use="literal" name="AddInErrorFault" namespace="" />
            </wsdl:fault>
        </wsdl:operation>
        <wsdl:operation name="GetAddInInformation">
            <soap12:operation
soapAction="http://tempuri.org/IAddInMetadata/GetAddInInformation" style="document" />
            <wsdl:input>
                <soap12:body use="literal" />
            </wsdl:input>
            <wsdl:output>
                <soap12:body use="literal" />
            </wsdl:output>
            <wsdl:fault name="AddInErrorFault">
                <soap12:fault use="literal" name="AddInErrorFault" namespace="" />
            </wsdl:fault>
        </wsdl:operation>
        <wsdl:operation name="RegisterForChanges">
            <soap12:operation
soapAction="http://tempuri.org/IAddInMetadata/RegisterForChanges" style="document" />
            <wsdl:input>
                <soap12:body use="literal" />
            </wsdl:input>
            <wsdl:output>
                <soap12:body use="literal" />
            </wsdl:output>
        </wsdl:operation>
    </wsdl:binding>

```

```

        </wsdl:output>
    </wsdl:operation>
    <wsdl:operation name="OperationInProgress">
        <soap12:operation
soapAction="http://tempuri.org/IAddInMetadata/OperationInProgress" style="document" />
        <wsdl:input>
            <soap12:body use="literal" />
        </wsdl:input>
        <wsdl:output>
            <soap12:body use="literal" />
        </wsdl:output>
        <wsdl:fault name="AddInErrorFault">
            <soap12:fault use="literal" name="AddInErrorFault" namespace="" />
        </wsdl:fault>
    </wsdl:operation>
    <wsdl:operation name="ChangeOccured">
        <soap12:operation soapAction="http://tempuri.org/IAddInMetadata/ChangeOccured"
style="document" />
        <wsdl:output>
            <soap12:body use="literal" />
        </wsdl:output>
    </wsdl:operation>
</wsdl:binding>
<wsdl:binding name="CustomBinding_IAddInMetadataInstall"
type="tns:IAddInMetadataInstall">
    <wsp:PolicyReference URI="#CustomBinding_IAddInMetadataInstall_policy" />
    <soap12:binding transport="http://schemas.microsoft.com/soap/tcp" />
    <wsdl:operation name="CheckCredentials">
        <soap12:operation
soapAction="http://tempuri.org/IAddInMetadataInstall/CheckCredentials" style="document" />
        <wsdl:input>
            <soap12:body use="literal" />
        </wsdl:input>
        <wsdl:output>
            <soap12:body use="literal" />
        </wsdl:output>
        <wsdl:fault name="AddInErrorFault">
            <soap12:fault use="literal" name="AddInErrorFault" namespace="" />
        </wsdl:fault>
    </wsdl:operation>
    <wsdl:operation name="InstallAddIn">
        <soap12:operation
soapAction="http://tempuri.org/IAddInMetadataInstall/InstallAddIn" style="document" />
        <wsdl:input>
            <soap12:body use="literal" />
        </wsdl:input>
    </wsdl:operation>
    <wsdl:operation name="DownloadInstallAddIn">
        <soap12:operation
soapAction="http://tempuri.org/IAddInMetadataInstall/DownloadInstallAddIn" style="document"
/>
        <wsdl:input>
            <soap12:body use="literal" />
        </wsdl:input>
    </wsdl:operation>
    <wsdl:operation name="UninstallAddIn">
        <soap12:operation
soapAction="http://tempuri.org/IAddInMetadataInstall/UninstallAddIn" style="document" />
        <wsdl:input>
            <soap12:body use="literal" />
        </wsdl:input>
    </wsdl:operation>
    <wsdl:operation name="CancelOperation">
        <soap12:operation
soapAction="http://tempuri.org/IAddInMetadataInstall/CancelOperation" style="document" />
        <wsdl:input>
            <soap12:body use="literal" />
        </wsdl:input>
    </wsdl:operation>

```



```

    <wsdl:operation name="StartUploadAddinFile">
      <soap12:operation
soapAction="http://tempuri.org/IAddInMetadataInstall/StartUploadAddinFile" style="document"
/>
        <wsdl:input>
          <soap12:body use="literal" />
        </wsdl:input>
        <wsdl:output>
          <soap12:body use="literal" />
        </wsdl:output>
        <wsdl:fault name="AddInErrorFault">
          <soap12:fault use="literal" name="AddInErrorFault" namespace="" />
        </wsdl:fault>
      </wsdl:operation>
    <wsdl:operation name="UploadAddinFile">
      <soap12:operation
soapAction="http://tempuri.org/IAddInMetadataInstall/UploadAddinFile" style="document" />
        <wsdl:input>
          <soap12:body use="literal" />
        </wsdl:input>
        <wsdl:output>
          <soap12:body use="literal" />
        </wsdl:output>
        <wsdl:fault name="AddInErrorFault">
          <soap12:fault use="literal" name="AddInErrorFault" namespace="" />
        </wsdl:fault>
      </wsdl:operation>
    <wsdl:operation name="EndUploadAddinFile">
      <soap12:operation
soapAction="http://tempuri.org/IAddInMetadataInstall/EndUploadAddinFile" style="document"
/>
        <wsdl:input>
          <soap12:body use="literal" />
        </wsdl:input>
        <wsdl:output>
          <soap12:body use="literal" />
        </wsdl:output>
        <wsdl:fault name="AddInErrorFault">
          <soap12:fault use="literal" name="AddInErrorFault" namespace="" />
        </wsdl:fault>
      </wsdl:operation>
    <wsdl:operation name="ProgressChanged">
      <soap12:operation
soapAction="http://tempuri.org/IAddInMetadataInstall/ProgressChanged" style="document" />
        <wsdl:output>
          <soap12:body use="literal" />
        </wsdl:output>
      </wsdl:operation>
    <wsdl:operation name="ErrorOccured">
      <soap12:operation
soapAction="http://tempuri.org/IAddInMetadataInstall/ErrorOccured" style="document" />
        <wsdl:output>
          <soap12:body use="literal" />
        </wsdl:output>
      </wsdl:operation>
    <wsdl:operation name="RebootRequired">
      <soap12:operation
soapAction="http://tempuri.org/IAddInMetadataInstall/RebootRequired" style="document" />
        <wsdl:output>
          <soap12:body use="literal" />
        </wsdl:output>
      </wsdl:operation>
    <wsdl:operation name="RestartDashboardRequired">
      <soap12:operation
soapAction="http://tempuri.org/IAddInMetadataInstall/RestartDashboardRequired"
style="document" />
        <wsdl:output>
          <soap12:body use="literal" />
        </wsdl:output>
      </wsdl:operation>

```

```

        </wsdl:operation>
    </wsdl:binding>
    <wsdl:service name="AddInMetadataProvider">
        <wsdl:port name="CustomBinding_IAddInMetadata"
binding="tns:CustomBinding_IAddInMetadata">
            <soap12:address
location="net.tcp://serverName:6602/Microsoft.WindowsServerSolutions.AddinInfrastructure.Add
dInMetadataProvider/Microsoft.WindowsServerSolutions.AddinInfrastructure.IAddInMetadata" />
            <wsa10:EndpointReference>

<wsa10:Address>net.tcp://serverName:6602/Microsoft.WindowsServerSolutions.AddinInfrastructu
re.AddInMetadataProvider/Microsoft.WindowsServerSolutions.AddinInfrastructure.IAddInMetadat
a</wsa10:Address>
            <Identity xmlns="http://schemas.xmlsoap.org/ws/2006/02/addressingidentity">
                <Dns>SERVERNAME</Dns>
            </Identity>
            </wsa10:EndpointReference>
        </wsdl:port>
        <wsdl:port name="CustomBinding_IAddInMetadataInstall"
binding="tns:CustomBinding_IAddInMetadataInstall">
            <soap12:address
location="net.tcp://serverName:6602/Microsoft.WindowsServerSolutions.AddinInfrastructure.Add
dInMetadataProvider/Microsoft.WindowsServerSolutions.AddinInfrastructure.IAddInMetadataInst
all" />
            <wsa10:EndpointReference>

<wsa10:Address>net.tcp://serverName:6602/Microsoft.WindowsServerSolutions.AddinInfrastructu
re.AddInMetadataProvider/Microsoft.WindowsServerSolutions.AddinInfrastructure.IAddInMetadat
aInstall</wsa10:Address>
            <Identity xmlns="http://schemas.xmlsoap.org/ws/2006/02/addressingidentity">
                <Spn>host/serverName.domain</Spn>
            </Identity>
            </wsa10:EndpointReference>
        </wsdl:port>
    </wsdl:service>
</wsdl:definitions>

```

6.7.2 http://tempuri.org

```

<?xml version="1.0" encoding="utf-8"?>
<xs:schema xmlns:tns="http://tempuri.org/" elementFormDefault="qualified"
targetNamespace="http://tempuri.org/" xmlns:xs="http://www.w3.org/2001/XMLSchema">
    <xs:import schemaLocation=""
namespace="http://schemas.microsoft.com/2003/10/Serialization/" />
    <xs:import schemaLocation=""
namespace="http://schemas.datacontract.org/2004/07/System.Collections.ObjectModel" />
    <xs:import schemaLocation=""
namespace="http://schemas.microsoft.com/WindowsServerSolutions/2010/03/Addins" />
    <xs:import schemaLocation=""
namespace="http://schemas.datacontract.org/2004/07/System" />
    <xs:import schemaLocation=""
namespace="http://schemas.datacontract.org/2004/07/Microsoft.WindowsServerSolutions.AddinIn
frastructure" />
    <xs:element name="GetPackagePath">
        <xs:complexType>
            <xs:sequence>
                <xs:element xmlns:q1="http://schemas.microsoft.com/2003/10/Serialization/"
minOccurs="0" name="packageId" type="q1:guid" />
            </xs:sequence>
        </xs:complexType>
    </xs:element>
    <xs:element name="GetPackagePathResponse">
        <xs:complexType>
            <xs:sequence>
                <xs:element minOccurs="0" name="GetPackagePathResult" nillable="true"
type="xs:string" />
            </xs:sequence>
        </xs:complexType>
    </xs:element>

```

```

        </xs:complexType>
    </xs:element>
    <xs:element name="GetAddInIds">
        <xs:complexType>
            <xs:sequence />
        </xs:complexType>
    </xs:element>
    <xs:element name="GetAddInIdsResponse">
        <xs:complexType>
            <xs:sequence>
                <xs:element
xmlns:q2="http://schemas.datacontract.org/2004/07/System.Collections.ObjectModel"
minOccurs="0" name="GetAddInIdsResult" nillable="true" type="q2:ReadOnlyCollectionOfguid"
/>
                    </xs:sequence>
                </xs:complexType>
            </xs:element>
            <xs:element name="GetAddInInformation">
                <xs:complexType>
                    <xs:sequence>
                        <xs:element xmlns:q3="http://schemas.microsoft.com/2003/10/Serialization/"
minOccurs="0" name="packageId" type="q3:guid" />
                            </xs:sequence>
                        </xs:complexType>
                    </xs:element>
                    <xs:element name="GetAddInInformationResponse">
                        <xs:complexType>
                            <xs:sequence>
                                <xs:element
xmlns:q4="http://schemas.microsoft.com/WindowsServerSolutions/2010/03/Addins" minOccurs="0"
name="GetAddInInformationResult" nillable="true" type="q4:PackageInfo" />
                                    </xs:sequence>
                                </xs:complexType>
                            </xs:element>
                            <xs:element name="RegisterForChanges">
                                <xs:complexType>
                                    <xs:sequence>
                                        <xs:element minOccurs="0" name="server" type="xs:boolean" />
                                            </xs:sequence>
                                        </xs:complexType>
                                    </xs:element>
                                    <xs:element name="RegisterForChangesResponse">
                                        <xs:complexType>
                                            <xs:sequence />
                                        </xs:complexType>
                                    </xs:element>
                                    <xs:element name="OperationInProgress">
                                        <xs:complexType>
                                            <xs:sequence />
                                        </xs:complexType>
                                    </xs:element>
                                    <xs:element name="OperationInProgressResponse">
                                        <xs:complexType>
                                            <xs:sequence>
                                                <xs:element minOccurs="0" name="OperationInProgressResult" type="xs:boolean"
/>
                                                    </xs:sequence>
                                                </xs:complexType>
                                            </xs:element>
                                            <xs:element name="ChangeOccured">
                                                <xs:complexType>
                                                    <xs:sequence />
                                                </xs:complexType>
                                            </xs:element>
                                            <xs:element name="RedeployAddInResponse">
                                                <xs:complexType>
                                                    <xs:sequence />
                                                </xs:complexType>
                                            </xs:element>
                                        </xs:element>
                                    </xs:sequence>
                                </xs:complexType>
                            </xs:element>
                        </xs:sequence>
                    </xs:complexType>
                </xs:element>
            </xs:sequence>
        </xs:complexType>
    </xs:element>
    <xs:element name="ChangeOccured">
        <xs:complexType>
            <xs:sequence />
        </xs:complexType>
    </xs:element>
    <xs:element name="RedeployAddInResponse">
        <xs:complexType>
            <xs:sequence />
        </xs:complexType>
    </xs:element>
</xs:element>

```

```

<xs:element name="NewAddInVersionResponse">
  <xs:complexType>
    <xs:sequence />
  </xs:complexType>
</xs:element>
<xs:element name="SetAddInExpirationDateResponse">
  <xs:complexType>
    <xs:sequence />
  </xs:complexType>
</xs:element>
<xs:element name="CheckCredentials">
  <xs:complexType>
    <xs:sequence />
  </xs:complexType>
</xs:element>
<xs:element name="CheckCredentialsResponse">
  <xs:complexType>
    <xs:sequence />
  </xs:complexType>
</xs:element>
<xs:element name="InstallAddIn">
  <xs:complexType>
    <xs:sequence>
      <xs:element
xmlns:q10="http://schemas.microsoft.com/WindowsServerSolutions/2010/03/Addins"
minOccurs="0" name="addin" nillable="true" type="q10:Package" />
      <xs:element
xmlns:q11="http://schemas.microsoft.com/WindowsServerSolutions/2010/03/Addins"
minOccurs="0" name="installOnClients" nillable="true" type="q11:ClientInstallFilter" />
    </xs:sequence>
  </xs:complexType>
</xs:element>
<xs:element name="DownloadInstallAddIn">
  <xs:complexType>
    <xs:sequence>
      <xs:element minOccurs="0" name="address" nillable="true" type="xs:anyURI" />
      <xs:element minOccurs="0" name="certThumbprint" nillable="true"
type="xs:string" />
      <xs:element xmlns:q12="http://schemas.microsoft.com/2003/10/Serialization/"
minOccurs="0" name="expectedPackageId" type="q12:guid" />
    </xs:sequence>
  </xs:complexType>
</xs:element>
<xs:element name="UninstallAddIn">
  <xs:complexType>
    <xs:sequence>
      <xs:element xmlns:q14="http://schemas.microsoft.com/2003/10/Serialization/"
minOccurs="0" name="id" type="q14:guid" />
    </xs:sequence>
  </xs:complexType>
</xs:element>
<xs:element name="CancelOperation">
  <xs:complexType>
    <xs:sequence />
  </xs:complexType>
</xs:element>
<xs:element name="StartUploadAddinFile">
  <xs:complexType>
    <xs:sequence>
      <xs:element xmlns:q15="http://schemas.microsoft.com/2003/10/Serialization/"
minOccurs="0" name="addinId" type="q15:guid" />
    </xs:sequence>
  </xs:complexType>
</xs:element>
<xs:element name="StartUploadAddinFileResponse">
  <xs:complexType>

```

```

        <xs:sequence>
          <xs:element xmlns:q16="http://schemas.microsoft.com/2003/10/Serialization/"
minOccurs="0" name="StartUploadAddinFileResult" type="q16:guid" />
        </xs:sequence>
      </xs:complexType>
    </xs:element>
    <xs:element name="UploadAddinFile">
      <xs:complexType>
        <xs:sequence>
          <xs:element xmlns:q17="http://schemas.microsoft.com/2003/10/Serialization/"
minOccurs="0" name="sessionId" type="q17:guid" />
          <xs:element minOccurs="0" name="data" nillable="true" type="xs:base64Binary"
/>
        </xs:sequence>
      </xs:complexType>
    </xs:element>
    <xs:element name="UploadAddinFileResponse">
      <xs:complexType>
        <xs:sequence />
      </xs:complexType>
    </xs:element>
    <xs:element name="EndUploadAddinFile">
      <xs:complexType>
        <xs:sequence>
          <xs:element xmlns:q18="http://schemas.microsoft.com/2003/10/Serialization/"
minOccurs="0" name="sessionId" type="q18:guid" />
        </xs:sequence>
      </xs:complexType>
    </xs:element>
    <xs:element name="EndUploadAddinFileResponse">
      <xs:complexType>
        <xs:sequence />
      </xs:complexType>
    </xs:element>
    <xs:element name="ProgressChanged">
      <xs:complexType>
        <xs:sequence>
          <xs:element minOccurs="0" name="p" type="xs:int" />
          <xs:element minOccurs="0" name="completed" type="xs:boolean" />
        </xs:sequence>
      </xs:complexType>
    </xs:element>
    <xs:element name="ErrorOccured">
      <xs:complexType>
        <xs:sequence>
          <xs:element
xmlns:q19="http://schemas.datacontract.org/2004/07/Microsoft.WindowsServerSolutions.AddinIn
frastructure" minOccurs="0" name="messageId" type="q19:AddInError" />
        </xs:sequence>
      </xs:complexType>
    </xs:element>
    <xs:element name="RebootRequired">
      <xs:complexType>
        <xs:sequence />
      </xs:complexType>
    </xs:element>
    <xs:element name="RestartDashboardRequired">
      <xs:complexType>
        <xs:sequence />
      </xs:complexType>
    </xs:element>
  </xs:schema>

```

6.7.3 <http://schemas.datacontract.org/2004/07/Microsoft.WindowsServerSolutions.AddinInfrastructure>

```
<?xml version="1.0" encoding="utf-8"?>
```

```

<xs:schema
xmlns:tns="http://schemas.datacontract.org/2004/07/Microsoft.WindowsServerSolutions.AddIn
frastructure" elementFormDefault="qualified"
targetNamespace="http://schemas.datacontract.org/2004/07/Microsoft.WindowsServerSolutions.A
ddinInfrastructure" xmlns:xs="http://www.w3.org/2001/XMLSchema">
  <xs:import schemaLocation=""
namespace="http://schemas.microsoft.com/2003/10/Serialization/" />
  <xs:simpleType name="AddInError">
    <xs:restriction base="xs:string">
      <xs:enumeration value="None" />
      <xs:enumeration value="OperationCancelled" />
      <xs:enumeration value="UnknownException" />
      <xs:enumeration value="FileNotInPackage" />
      <xs:enumeration value="InvalidSignature" />
      <xs:enumeration value="DownloadError" />
      <xs:enumeration value="PackageExtraction" />
      <xs:enumeration value="InstallError" />
      <xs:enumeration value="UpgradeError" />
      <xs:enumeration value="UnableToQueryServer" />
      <xs:enumeration value="InvalidDownloadRequest" />
      <xs:enumeration value="UninstallError" />
      <xs:enumeration value="AuthorizationError" />
      <xs:enumeration value="ProviderConnectionError" />
      <xs:enumeration value="PackageFileCopyError" />
      <xs:enumeration value="SettingsProviderError" />
      <xs:enumeration value="InvalidData" />
      <xs:enumeration value="UnknownAddIn" />
      <xs:enumeration value="OperationInProgress" />
    </xs:restriction>
  </xs:simpleType>
  <xs:element name="AddInError" nillable="true" type="tns:AddInError" />
  <xs:simpleType name="OSEditions">
    <xs:list>
      <xs:simpleType>
        <xs:restriction base="xs:string">
          <xs:enumeration value="None">
            <xs:annotation>
              <xs:appinfo>
                <EnumerationValue
xmlns="http://schemas.microsoft.com/2003/10/Serialization/">0</EnumerationValue>
              </xs:appinfo>
            </xs:annotation>
          </xs:enumeration>
          <xs:enumeration value="NotSet">
            <xs:annotation>
              <xs:appinfo>
                <EnumerationValue
xmlns="http://schemas.microsoft.com/2003/10/Serialization/">0</EnumerationValue>
              </xs:appinfo>
            </xs:annotation>
          </xs:enumeration>
          <xs:enumeration value="Home">
            <xs:annotation>
              <xs:appinfo>
                <EnumerationValue
xmlns="http://schemas.microsoft.com/2003/10/Serialization/">1</EnumerationValue>
              </xs:appinfo>
            </xs:annotation>
          </xs:enumeration>
          <xs:enumeration value="Pro">
            <xs:annotation>
              <xs:appinfo>
                <EnumerationValue
xmlns="http://schemas.microsoft.com/2003/10/Serialization/">2</EnumerationValue>
              </xs:appinfo>
            </xs:annotation>
          </xs:enumeration>
          <xs:enumeration value="Starter">
            <xs:annotation>

```

```

        <xs:appinfo>
          <EnumerationValue
xmlns="http://schemas.microsoft.com/2003/10/Serialization/">4</EnumerationValue>
        </xs:appinfo>
      </xs:annotation>
    </xs:enumeration>
    <xs:enumeration value="MediaCenter">
      <xs:annotation>
        <xs:appinfo>
          <EnumerationValue
xmlns="http://schemas.microsoft.com/2003/10/Serialization/">8</EnumerationValue>
        </xs:appinfo>
      </xs:annotation>
    </xs:enumeration>
  </xs:restriction>
</xs:simpleType>
</xs:list>
</xs:simpleType>
<xs:element name="OSEditions" nillable="true" type="tns:OSEditions" />
</xs:schema>

```

6.7.4 http://schemas.microsoft.com/2003/10/Serialization/Arrays

```

<?xml version="1.0" encoding="utf-8"?>
<xs:schema xmlns:ser="http://schemas.microsoft.com/2003/10/Serialization/"
xmlns:tns="http://schemas.microsoft.com/2003/10/Serialization/Arrays"
elementFormDefault="qualified"
targetNamespace="http://schemas.microsoft.com/2003/10/Serialization/Arrays"
xmlns:xs="http://www.w3.org/2001/XMLSchema">
  <xs:import schemaLocation=""
namespace="http://schemas.microsoft.com/2003/10/Serialization/" />
  <xs:complexType name="ArrayOfguid">
    <xs:sequence>
      <xs:element minOccurs="0" maxOccurs="unbounded" name="guid" type="ser:guid" />
    </xs:sequence>
  </xs:complexType>
  <xs:element name="ArrayOfguid" nillable="true" type="tns:ArrayOfguid" />
  <xs:complexType name="ArrayOfstring">
    <xs:sequence>
      <xs:element minOccurs="0" maxOccurs="unbounded" name="string" nillable="true"
type="xs:string" />
    </xs:sequence>
  </xs:complexType>
  <xs:element name="ArrayOfstring" nillable="true" type="tns:ArrayOfstring" />
</xs:schema>

```

6.7.5 http://schemas.microsoft.com/2003/10/Serialization

```

<?xml version="1.0" encoding="utf-8"?>
<xs:schema xmlns:tns="http://schemas.microsoft.com/2003/10/Serialization/"
attributeFormDefault="qualified" elementFormDefault="qualified"
targetNamespace="http://schemas.microsoft.com/2003/10/Serialization/"
xmlns:xs="http://www.w3.org/2001/XMLSchema">
  <xs:element name="anyType" nillable="true" type="xs:anyType" />
  <xs:element name="anyURI" nillable="true" type="xs:anyURI" />
  <xs:element name="base64Binary" nillable="true" type="xs:base64Binary" />
  <xs:element name="boolean" nillable="true" type="xs:boolean" />
  <xs:element name="byte" nillable="true" type="xs:byte" />
  <xs:element name="dateTime" nillable="true" type="xs:dateTime" />
  <xs:element name="decimal" nillable="true" type="xs:decimal" />
  <xs:element name="double" nillable="true" type="xs:double" />
  <xs:element name="float" nillable="true" type="xs:float" />
  <xs:element name="int" nillable="true" type="xs:int" />
  <xs:element name="long" nillable="true" type="xs:long" />
  <xs:element name="QName" nillable="true" type="xs:QName" />

```

```

<xs:element name="short" nillable="true" type="xs:short" />
<xs:element name="string" nillable="true" type="xs:string" />
<xs:element name="unsignedByte" nillable="true" type="xs:unsignedByte" />
<xs:element name="unsignedInt" nillable="true" type="xs:unsignedInt" />
<xs:element name="unsignedLong" nillable="true" type="xs:unsignedLong" />
<xs:element name="unsignedShort" nillable="true" type="xs:unsignedShort" />
<xs:element name="char" nillable="true" type="tns:char" />
<xs:simpleType name="char">
  <xs:restriction base="xs:int" />
</xs:simpleType>
<xs:element name="duration" nillable="true" type="tns:duration" />
<xs:simpleType name="duration">
  <xs:restriction base="xs:duration">
    <xs:pattern value="\-?P(\d*D)?(T(\d*H)?(\d*M)?(\d*(\.\d*)?S)?)?" />
    <xs:minInclusive value="-P10675199DT2H48M5.4775808S" />
    <xs:maxInclusive value="P10675199DT2H48M5.4775807S" />
  </xs:restriction>
</xs:simpleType>
<xs:element name="guid" nillable="true" type="tns:guid" />
<xs:simpleType name="guid">
  <xs:restriction base="xs:string">
    <xs:pattern value="[\da-fA-F]{8}-[\da-fA-F]{4}-[\da-fA-F]{4}-[\da-fA-F]{4}-[\da-fA-F]{12}" />
  </xs:restriction>
</xs:simpleType>
<xs:attribute name="FactoryType" type="xs:QName" />
<xs:attribute name="Id" type="xs:ID" />
<xs:attribute name="Ref" type="xs:IDREF" />
</xs:schema>

```

6.7.6 <http://schemas.microsoft.com/WindowsServerSolutions/2010/03/Addins>

```

<?xml version="1.0" encoding="utf-8"?>
<xs:schema xmlns:ser="http://schemas.microsoft.com/2003/10/Serialization/"
  xmlns:tns="http://schemas.microsoft.com/WindowsServerSolutions/2010/03/Addins"
  elementFormDefault="qualified"
  targetNamespace="http://schemas.microsoft.com/WindowsServerSolutions/2010/03/Addins"
  xmlns:xs="http://www.w3.org/2001/XMLSchema">
  <xs:import schemaLocation=""
  namespace="http://schemas.datacontract.org/2004/07/System" />
  <xs:import schemaLocation=""
  namespace="http://schemas.microsoft.com/2003/10/Serialization/Arrays" />
  <xs:import schemaLocation=""
  namespace="http://schemas.microsoft.com/2003/10/Serialization/" />
  <xs:import schemaLocation=""
  namespace="http://schemas.datacontract.org/2004/07/Microsoft.WindowsServerSolutions.AddinIn
  frastructure" />
  <xs:complexType name="PackageInfo">
    <xs:sequence>
      <xs:element minOccurs="0" name="Company" nillable="true" type="xs:string" />
      <xs:element minOccurs="0" name="ExpirationDateUtc" type="xs:dateTime" />
      <xs:element minOccurs="0" name="Filter" nillable="true"
      type="tns:ClientInstallFilter" />
      <xs:element minOccurs="0" name="Install" type="xs:boolean" />
      <xs:element minOccurs="0" name="InstallDateUtc" type="xs:dateTime" />
      <xs:element minOccurs="0" name="LastRedeployDate" type="xs:dateTime" />
      <xs:element minOccurs="0" name="Package" nillable="true" type="tns:Package" />
      <xs:element minOccurs="0" name="RenewalUri" nillable="true" type="xs:anyURI" />
      <xs:element minOccurs="0" name="UpdateType" type="tns:UpdateClassification" />
      <xs:element minOccurs="0" name="UpdateUri" nillable="true" type="xs:anyURI" />
      <xs:element xmlns:q1="http://schemas.datacontract.org/2004/07/System"
      minOccurs="0" name="UpdateVersion" nillable="true" type="q1:Version" />
      <xs:element xmlns:q2="http://schemas.datacontract.org/2004/07/System"
      minOccurs="0" name="VersionOnServer" nillable="true" type="q2:Version" />
    </xs:sequence>
  </xs:complexType>
  <xs:element name="PackageInfo" nillable="true" type="tns:PackageInfo" />

```



```

    <xs:complexType name="ClientInstallFilter">
      <xs:sequence>
        <xs:element xmlns:q3="http://schemas.microsoft.com/2003/10/Serialization/Arrays"
minOccurs="0" name="clientSidList" nillable="true" type="q3:ArrayOfstring" />
        <xs:element minOccurs="0" name="listIsMachinesToInclude" type="xs:boolean" />
      </xs:sequence>
    </xs:complexType>
    <xs:element name="ClientInstallFilter" nillable="true"
type="tns:ClientInstallFilter" />
    <xs:complexType name="Package">
      <xs:sequence>
        <xs:element name="Id" type="ser:guid" />
        <xs:element name="Version" nillable="true" type="xs:string" />
        <xs:element name="Name" nillable="true" type="xs:string" />
        <xs:element minOccurs="0" name="Allow32BitOn64BitClients" type="xs:boolean" />
        <xs:element minOccurs="0" name="ServerBinary" nillable="true"
type="tns:BinaryCollection" />
        <xs:element minOccurs="0" name="ClientBinary32" nillable="true"
type="tns:BinaryCollection" />
        <xs:element minOccurs="0" name="ClientBinary64" nillable="true"
type="tns:BinaryCollection" />
        <xs:element minOccurs="0" name="SupportedSkus" nillable="true"
type="tns:SkuCollection" />
        <xs:element minOccurs="0" name="SupportUrl" nillable="true" type="xs:anyURI" />
        <xs:element minOccurs="0" name="Location" nillable="true" type="xs:string" />
        <xs:element minOccurs="0" name="PrivacyStatement" nillable="true"
type="xs:anyURI" />
        <xs:element minOccurs="0" name="OtherBinaries" nillable="true"
type="tns:OtherBinariesMap" />
        <xs:element minOccurs="0" name="Preinstall" nillable="true"
type="tns:Preinstall" />
        <xs:element minOccurs="0" name="UninstallConfirm" nillable="true"
type="tns:UninstallConfirm" />
        <xs:element minOccurs="0" name="ShowSupplementalNotice" type="xs:boolean" />
      </xs:sequence>
    </xs:complexType>
    <xs:element name="Package" nillable="true" type="tns:Package" />
    <xs:complexType name="BinaryCollection">
      <xs:sequence>
        <xs:element minOccurs="0" maxOccurs="unbounded" name="File" nillable="true"
type="tns:BinaryReference" />
      </xs:sequence>
    </xs:complexType>
    <xs:element name="BinaryCollection" nillable="true" type="tns:BinaryCollection" />
    <xs:complexType name="BinaryReference">
      <xs:sequence>
        <xs:element name="ProductCode" type="ser:guid" />
        <xs:element name="Version" nillable="true" type="xs:string" />
        <xs:element name="Name" nillable="true" type="xs:string" />
        <xs:element minOccurs="0" name="Arguments" nillable="true" type="xs:string" />
        <xs:element minOccurs="0" name="Filter" nillable="true" type="tns:Filter" />
      </xs:sequence>
    </xs:complexType>
    <xs:element name="BinaryReference" nillable="true" type="tns:BinaryReference" />
    <xs:complexType name="Filter">
      <xs:sequence>
        <xs:element minOccurs="0" name="MinOSVersion" nillable="true" type="xs:string"
/>
        <xs:element minOccurs="0" name="MaxOSVersion" nillable="true" type="xs:string"
/>
        <xs:element
xmlns:q4="http://schemas.datacontract.org/2004/07/Microsoft.WindowsServerSolutions.AddinInf
rastructure" minOccurs="0" name="OSEdition" type="q4:OSEditions" />
        <xs:element minOccurs="0" name="Language" nillable="true" type="xs:string" />
        <xs:element minOccurs="0" name="IsLanguageFallback" type="xs:boolean" />
      </xs:sequence>
    </xs:complexType>
    <xs:element name="Filter" nillable="true" type="tns:Filter" />
    <xs:complexType name="SkuCollection">

```

```

    <xs:sequence>
      <xs:element minOccurs="0" maxOccurs="unbounded" name="Sku" nillable="true"
type="xs:string" />
    </xs:sequence>
  </xs:complexType>
  <xs:element name="SkuCollection" nillable="true" type="tns:SkuCollection" />
  <xs:complexType name="OtherBinariesMap">
    <xs:annotation>
      <xs:appinfo>
        <IsDictionary
xmlns="http://schemas.microsoft.com/2003/10/Serialization/">true</IsDictionary>
      </xs:appinfo>
    </xs:annotation>
    <xs:sequence>
      <xs:element minOccurs="0" maxOccurs="unbounded" name="Item">
        <xs:complexType>
          <xs:sequence>
            <xs:element name="Target" nillable="true" type="xs:string" />
            <xs:element name="FileName" nillable="true" type="xs:string" />
          </xs:sequence>
        </xs:complexType>
      </xs:element>
    </xs:sequence>
  </xs:complexType>
  <xs:element name="OtherBinariesMap" nillable="true" type="tns:OtherBinariesMap" />
  <xs:complexType name="Preinstall">
    <xs:sequence>
      <xs:element name="Executable" nillable="true" type="xs:string" />
      <xs:element minOccurs="0" name="NormalArgs" nillable="true" type="xs:string" />
      <xs:element minOccurs="0" name="SilentArgs" nillable="true" type="xs:string" />
      <xs:element minOccurs="0" name="IgnoreExitCode" type="xs:boolean" />
    </xs:sequence>
  </xs:complexType>
  <xs:element name="Preinstall" nillable="true" type="tns:Preinstall" />
  <xs:complexType name="UninstallConfirm">
    <xs:sequence>
      <xs:element name="Executable" nillable="true" type="xs:string" />
      <xs:element minOccurs="0" name="Arguments" nillable="true" type="xs:string" />
    </xs:sequence>
  </xs:complexType>
  <xs:element name="UninstallConfirm" nillable="true" type="tns:UninstallConfirm" />
  <xs:simpleType name="UpdateClassification">
    <xs:restriction base="xs:string">
      <xs:enumeration value="Unknown" />
      <xs:enumeration value="CriticalUpate" />
      <xs:enumeration value="ImportantUpdate" />
      <xs:enumeration value="Update" />
    </xs:restriction>
  </xs:simpleType>
  <xs:element name="UpdateClassification" nillable="true"
type="tns:UpdateClassification" />
</xs:schema>

```

6.7.7 <http://schemas.datacontract.org/2004/07/System.Collections.ObjectModel>

```

<?xml version="1.0" encoding="utf-8"?>
<xs:schema
xmlns:tns="http://schemas.datacontract.org/2004/07/System.Collections.ObjectModel"
elementFormDefault="qualified"
targetNamespace="http://schemas.datacontract.org/2004/07/System.Collections.ObjectModel"
xmlns:xs="http://www.w3.org/2001/XMLSchema">
  <xs:import schemaLocation=""
namespace="http://schemas.microsoft.com/2003/10/Serialization/Arrays" />
  <xs:complexType name="ReadOnlyCollectionOfguid">
    <xs:annotation>
      <xs:appinfo>

```

```

        <GenericType Name="ReadOnlyCollectionOf{0}{#}"
Namespace="http://schemas.datacontract.org/2004/07/System.Collections.ObjectModel"
xmlns="http://schemas.microsoft.com/2003/10/Serialization/">
        <GenericParameter Name="guid"
Namespace="http://schemas.microsoft.com/2003/10/Serialization/" />
        </GenericType>
        </xs:appinfo>
        </xs:annotation>
        <xs:sequence>
        <xs:element xmlns:q1="http://schemas.microsoft.com/2003/10/Serialization/Arrays"
name="list" nillable="true" type="q1:ArrayOfguid" />
        </xs:sequence>
        </xs:complexType>
        <xs:element name="ReadOnlyCollectionOfguid" nillable="true"
type="tns:ReadOnlyCollectionOfguid" />
</xs:schema>

```

6.7.8 http://schemas.datacontract.org/2004/07/System

```

<?xml version="1.0" encoding="utf-8"?>
<xs:schema xmlns:tns="http://schemas.datacontract.org/2004/07/System"
elementFormDefault="qualified"
targetNamespace="http://schemas.datacontract.org/2004/07/System"
xmlns:xs="http://www.w3.org/2001/XMLSchema">
    <xs:complexType name="Version">
        <xs:sequence>
            <xs:element name="Build" type="xs:int" />
            <xs:element name="_Major" type="xs:int" />
            <xs:element name="_Minor" type="xs:int" />
            <xs:element name="_Revision" type="xs:int" />
        </xs:sequence>
    </xs:complexType>
    <xs:element name="Version" nillable="true" type="tns:Version" />
</xs:schema>

```

6.8 Network Service WSDL

6.8.1 wsdl

```

<?xml version="1.0" encoding="utf-8"?>
<wsdl:definitions xmlns:wsap="http://schemas.xmlsoap.org/ws/2004/08/addressing/policy"
xmlns:wsa10="http://www.w3.org/2005/08/addressing" xmlns:tns="http://tempuri.org/"
xmlns:msc="http://schemas.microsoft.com/ws/2005/12/wsdl/contract"
xmlns:soapenc="http://schemas.xmlsoap.org/soap/encoding/"
xmlns:soap="http://schemas.xmlsoap.org/wsdl/soap/"
xmlns:wsp="http://schemas.xmlsoap.org/ws/2004/09/policy"
xmlns:wsam="http://www.w3.org/2007/05/addressing/metadata"
xmlns:wsa="http://schemas.xmlsoap.org/ws/2004/08/addressing"
xmlns:wsaw="http://www.w3.org/2006/05/addressing/wsdl"
xmlns:soap12="http://schemas.xmlsoap.org/wsdl/soap12/" xmlns:wsu="http://docs.oasis-
open.org/wss/2004/01/oasis-200401-wss-wssecurity-utility-1.0.xsd"
xmlns:xsd="http://www.w3.org/2001/XMLSchema" name="NetworkingServiceWcfWrapper"
targetNamespace="http://tempuri.org/" xmlns:wsdl="http://schemas.xmlsoap.org/wsdl/">
    <wsp:Policy wsu:Id="CustomBinding INetworkingService policy">
        <wsp:ExactlyOne>
            <wsp>All>
                <msb:BinaryEncoding
xmlns:msb="http://schemas.microsoft.com/ws/06/2004/mspolicy/netbinary1" />
                <sp:TransportBinding
xmlns:sp="http://schemas.xmlsoap.org/ws/2005/07/securitypolicy">
                    <wsp:Policy>
                        <sp:TransportToken>
                            <wsp:Policy>

```

```

        <msf:SslTransportSecurity
xmlns:msf="http://schemas.microsoft.com/ws/2006/05/framing/policy">
        <msf:RequireClientCertificate />
        </msf:SslTransportSecurity>
    </wsp:Policy>
</sp:TransportToken>
<sp:AlgorithmSuite>
    <wsp:Policy>
        <sp:Basic256 />
    </wsp:Policy>
</sp:AlgorithmSuite>
<sp:Layout>
    <wsp:Policy>
        <sp:Strict />
    </wsp:Policy>
</sp:Layout>
</wsp:Policy>
</sp:TransportBinding>
<wsaw:UsingAddressing />
</wsp>All>
</wsp:ExactlyOne>
</wsp:Policy>
<wSDL:types>
    <xsd:schema targetNamespace="http://tempuri.org/Imports">
        <xsd:import schemaLocation="" namespace="http://tempuri.org/" />
        <xsd:import schemaLocation=""
namespace="http://schemas.microsoft.com/2003/10/Serialization/" />
        <xsd:import schemaLocation=""
namespace="http://schemas.datacontract.org/2004/07/Microsoft.WindowsServerSolutions.RemoteAccess" />
        <xsd:import schemaLocation=""
namespace="http://schemas.datacontract.org/2004/07/Microsoft.WindowsServerSolutions.Networking" />
        <xsd:import schemaLocation=""
namespace="http://schemas.datacontract.org/2004/07/System.Net" />
        <xsd:import schemaLocation=""
namespace="http://schemas.datacontract.org/2004/07/System.Net.Sockets" />
        <xsd:import schemaLocation=""
namespace="http://schemas.microsoft.com/2003/10/Serialization/Arrays" />
    </xsd:schema>
</wSDL:types>
<wSDL:message name="INetworkingService Ping InputMessage">
    <wSDL:part name="parameters" element="tns:Ping" />
</wSDL:message>
<wSDL:message name="INetworkingService Ping OutputMessage">
    <wSDL:part name="parameters" element="tns:PingResponse" />
</wSDL:message>
<wSDL:message name="INetworkingService GetVPNServerSetting InputMessage">
    <wSDL:part name="parameters" element="tns:GetVPNServerSetting" />
</wSDL:message>
<wSDL:message name="INetworkingService GetVPNServerSetting OutputMessage">
    <wSDL:part name="parameters" element="tns:GetVPNServerSettingResponse" />
</wSDL:message>
<wSDL:message name="INetworkingService GetVirtualNetworkSettings InputMessage">
    <wSDL:part name="parameters" element="tns:GetVirtualNetworkSettings" />
</wSDL:message>
<wSDL:message name="INetworkingService GetVirtualNetworkSettings OutputMessage">
    <wSDL:part name="parameters" element="tns:GetVirtualNetworkSettingsResponse" />
</wSDL:message>
<wSDL:portType name="INetworkingService">
    <wSDL:operation name="Ping">
        <wSDL:input wsaw:Action="http://tempuri.org/INetworkingService/Ping"
message="tns:INetworkingService Ping InputMessage" />
        <wSDL:output wsaw:Action="http://tempuri.org/INetworkingService/PingResponse"
message="tns:INetworkingService Ping OutputMessage" />
    </wSDL:operation>
    <wSDL:operation name="GetVPNServerSetting">

```

```

        <wsdl:input
wsaw:Action="http://tempuri.org/INetworkingService/GetVPNServerSetting"
message="tns:INetworkingService_GetVPNServerSetting_InputMessage" />
        <wsdl:output
wsaw:Action="http://tempuri.org/INetworkingService/GetVPNServerSettingResponse"
message="tns:INetworkingService_GetVPNServerSetting_OutputMessage" />
        </wsdl:operation>
        <wsdl:operation name="GetVirtualNetworkSettings">
        <wsdl:input
wsaw:Action="http://tempuri.org/INetworkingService/GetVirtualNetworkSettings"
message="tns:INetworkingService_GetVirtualNetworkSettings_InputMessage" />
        <wsdl:output
wsaw:Action="http://tempuri.org/INetworkingService/GetVirtualNetworkSettingsResponse"
message="tns:INetworkingService_GetVirtualNetworkSettings_OutputMessage" />
        </wsdl:operation>
    </wsdl:portType>
    <wsdl:binding name="CustomBinding INetworkingService" type="tns:INetworkingService">
        <wsp:PolicyReference URI="#CustomBinding_INetworkingService_policy" />
        <soap12:binding transport="http://schemas.microsoft.com/soap/tcp" />
        <wsdl:operation name="Ping">
            <soap12:operation soapAction="http://tempuri.org/INetworkingService/Ping"
style="document" />
            <wsdl:input>
                <soap12:body use="literal" />
            </wsdl:input>
            <wsdl:output>
                <soap12:body use="literal" />
            </wsdl:output>
        </wsdl:operation>
        <wsdl:operation name="GetVPNServerSetting">
            <soap12:operation
soapAction="http://tempuri.org/INetworkingService/GetVPNServerSetting" style="document" />
            <wsdl:input>
                <soap12:body use="literal" />
            </wsdl:input>
            <wsdl:output>
                <soap12:body use="literal" />
            </wsdl:output>
        </wsdl:operation>
        <wsdl:operation name="GetVirtualNetworkSettings">
            <soap12:operation
soapAction="http://tempuri.org/INetworkingService/GetVirtualNetworkSettings"
style="document" />
            <wsdl:input>
                <soap12:body use="literal" />
            </wsdl:input>
            <wsdl:output>
                <soap12:body use="literal" />
            </wsdl:output>
        </wsdl:operation>
    </wsdl:binding>
    <wsdl:service name="NetworkingServiceWcfWrapper">
        <wsdl:port name="CustomBinding_INetworkingService"
binding="tns:CustomBinding INetworkingService">
            <soap12:address
location="net.tcp://serverName:6602/Microsoft.WindowsServerSolutions.NetworkingProvider (INE
tworkingService)/Microsoft.WindowsServerSolutions.Networking.INetworkingService" />
            <wsa10:EndpointReference>

<wsa10:Address>net.tcp://serverName:6602/Microsoft.WindowsServerSolutions.NetworkingProvide
r (INetworkingService)/Microsoft.WindowsServerSolutions.Networking.INetworkingService</wsa10
:Address>
                <Identity xmlns="http://schemas.xmlsoap.org/ws/2006/02/addressingidentity">
                    <Dns>SERVERNAME</Dns>
                </Identity>
            </wsa10:EndpointReference>
        </wsdl:port>
    </wsdl:service>

```

```
</wsdl:definitions>
```

6.8.2 http://tempuri.org

```
<?xml version="1.0" encoding="utf-8"?>
  <xs:schema xmlns:tns="http://tempuri.org/" elementFormDefault="qualified"
targetNamespace="http://tempuri.org/" xmlns:xs="http://www.w3.org/2001/XMLSchema">
  <xs:import schemaLocation=""
namespace="http://schemas.datacontract.org/2004/07/Microsoft.WindowsServerSolutions.RemoteAccess" />
  <xs:import schemaLocation=""
namespace="http://schemas.datacontract.org/2004/07/Microsoft.WindowsServerSolutions.Networking" />
  <xs:element name="Ping">
    <xs:complexType>
      <xs:sequence />
    </xs:complexType>
  </xs:element>
  <xs:element name="PingResponse">
    <xs:complexType>
      <xs:sequence />
    </xs:complexType>
  </xs:element>
  <xs:element name="GetVPNServerSetting">
    <xs:complexType>
      <xs:sequence />
    </xs:complexType>
  </xs:element>
  <xs:element name="GetVPNServerSettingResponse">
    <xs:complexType>
      <xs:sequence>
        <xs:element
xmlns:q1="http://schemas.datacontract.org/2004/07/Microsoft.WindowsServerSolutions.RemoteAccess" minOccurs="0" name="GetVPNServerSettingResult" nillable="true" type="q1:VPNSetting"
/>
          </xs:sequence>
        </xs:complexType>
      </xs:element>
    <xs:element name="GetVirtualNetworkSettings">
      <xs:complexType>
        <xs:sequence />
      </xs:complexType>
    </xs:element>
    <xs:element name="GetVirtualNetworkSettingsResponse">
      <xs:complexType>
        <xs:sequence>
          <xs:element
xmlns:q2="http://schemas.datacontract.org/2004/07/Microsoft.WindowsServerSolutions.Networking" minOccurs="0" name="GetVirtualNetworkSettingsResult" nillable="true"
type="q2:VirtualNetworkSettings" />
            </xs:sequence>
          </xs:complexType>
        </xs:element>
      </xs:sequence>
    </xs:complexType>
  </xs:element>
</xs:schema>
```

6.8.3 http://schemas.datacontract.org/2004/07/Microsoft.WindowsServerSolutions.Networking

```
<?xml version="1.0" encoding="utf-8"?>
<xs:schema
xmlns:tns="http://schemas.datacontract.org/2004/07/Microsoft.WindowsServerSolutions.Networking" elementFormDefault="qualified"
targetNamespace="http://schemas.datacontract.org/2004/07/Microsoft.WindowsServerSolutions.Networking" xmlns:xs="http://www.w3.org/2001/XMLSchema">
```

```

    <xs:import schemaLocation=""
namespace="http://schemas.datacontract.org/2004/07/System.Net" />
    <xs:complexType name="VirtualNetworkSettings">
        <xs:sequence>
            <xs:element minOccurs="0" name="Enabled" type="xs:boolean" />
            <xs:element minOccurs="0" name="VirtualNetworkAddressPrefixes" nillable="true"
type="tns:ArrayOfAddressPrefix" />
            <xs:element minOccurs="0" name="VpnDeviceName" nillable="true" type="xs:string"
/>
        </xs:sequence>
    </xs:complexType>
    <xs:element name="VirtualNetworkSettings" nillable="true"
type="tns:VirtualNetworkSettings" />
    <xs:complexType name="ArrayOfAddressPrefix">
        <xs:sequence>
            <xs:element minOccurs="0" maxOccurs="unbounded" name="AddressPrefix"
nillable="true" type="tns:AddressPrefix" />
        </xs:sequence>
    </xs:complexType>
    <xs:element name="ArrayOfAddressPrefix" nillable="true"
type="tns:ArrayOfAddressPrefix" />
    <xs:complexType name="AddressPrefix">
        <xs:sequence>
            <xs:element xmlns:q1="http://schemas.datacontract.org/2004/07/System.Net"
minOccurs="0" name="Address" nillable="true" type="q1:IPAddress" />
            <xs:element minOccurs="0" name="PrefixLength" type="xs:int" />
        </xs:sequence>
    </xs:complexType>
    <xs:element name="AddressPrefix" nillable="true" type="tns:AddressPrefix" />
</xs:schema>

```

6.8.4 <http://schemas.datacontract.org/2004/07/Microsoft.WindowsServerSolutions.RemoteAccess>

```

<?xml version="1.0" encoding="utf-8"?>
<xs:schema
xmlns:tns="http://schemas.datacontract.org/2004/07/Microsoft.WindowsServerSolutions.RemoteAccess" elementFormDefault="qualified"
targetNamespace="http://schemas.datacontract.org/2004/07/Microsoft.WindowsServerSolutions.RemoteAccess" xmlns:xs="http://www.w3.org/2001/XMLSchema">
    <xs:complexType name="VPNSetting">
        <xs:sequence>
            <xs:element minOccurs="0" name="ConnectionName" nillable="true" type="xs:string"
/>
            <xs:element minOccurs="0" name="InternetAddress" nillable="true"
type="xs:string" />
            <xs:element minOccurs="0" name="IntranetDnsSuffix" nillable="true"
type="xs:string" />
            <xs:element minOccurs="0" name="ServerPrepared" type="xs:boolean" />
        </xs:sequence>
    </xs:complexType>
    <xs:element name="VPNSetting" nillable="true" type="tns:VPNSetting" />
</xs:schema>

```

6.8.5 <http://schemas.microsoft.com/2003/10/Serialization/Arrays>

```

<?xml version="1.0" encoding="utf-8"?>
<xs:schema xmlns:tns="http://schemas.microsoft.com/2003/10/Serialization/Arrays"
elementFormDefault="qualified"
targetNamespace="http://schemas.microsoft.com/2003/10/Serialization/Arrays"
xmlns:xs="http://www.w3.org/2001/XMLSchema">
    <xs:complexType name="ArrayOfunsignedShort">
        <xs:sequence>
            <xs:element minOccurs="0" maxOccurs="unbounded" name="unsignedShort"
type="xs:unsignedShort" />
        </xs:sequence>
    </xs:complexType>

```

```

    </xs:sequence>
  </xs:complexType>
  <xs:element name="ArrayOfunsignedShort" nillable="true"
type="tns:ArrayOfunsignedShort" />
</xs:schema>

```

6.8.6 <http://schemas.microsoft.com/2003/10/Serialization>

```

<?xml version="1.0" encoding="utf-8"?>
  <xs:schema xmlns:tns="http://schemas.microsoft.com/2003/10/Serialization/"
attributeFormDefault="qualified" elementFormDefault="qualified"
targetNamespace="http://schemas.microsoft.com/2003/10/Serialization/"
xmlns:xs="http://www.w3.org/2001/XMLSchema">
  <xs:element name="anyType" nillable="true" type="xs:anyType" />
  <xs:element name="anyURI" nillable="true" type="xs:anyURI" />
  <xs:element name="base64Binary" nillable="true" type="xs:base64Binary" />
  <xs:element name="boolean" nillable="true" type="xs:boolean" />
  <xs:element name="byte" nillable="true" type="xs:byte" />
  <xs:element name="dateTime" nillable="true" type="xs:dateTime" />
  <xs:element name="decimal" nillable="true" type="xs:decimal" />
  <xs:element name="double" nillable="true" type="xs:double" />
  <xs:element name="float" nillable="true" type="xs:float" />
  <xs:element name="int" nillable="true" type="xs:int" />
  <xs:element name="long" nillable="true" type="xs:long" />
  <xs:element name="QName" nillable="true" type="xs:QName" />
  <xs:element name="short" nillable="true" type="xs:short" />
  <xs:element name="string" nillable="true" type="xs:string" />
  <xs:element name="unsignedByte" nillable="true" type="xs:unsignedByte" />
  <xs:element name="unsignedInt" nillable="true" type="xs:unsignedInt" />
  <xs:element name="unsignedLong" nillable="true" type="xs:unsignedLong" />
  <xs:element name="unsignedShort" nillable="true" type="xs:unsignedShort" />
  <xs:element name="char" nillable="true" type="tns:char" />
  <xs:simpleType name="char">
    <xs:restriction base="xs:int" />
  </xs:simpleType>
  <xs:element name="duration" nillable="true" type="tns:duration" />
  <xs:simpleType name="duration">
    <xs:restriction base="xs:duration">
      <xs:pattern value="\-?P(\d*D)?(T(\d*H)?(\d*M)?(\d*(\.\d*)S)?)?" />
      <xs:minInclusive value="-P10675199DT2H48M5.4775808S" />
      <xs:maxInclusive value="P10675199DT2H48M5.4775807S" />
    </xs:restriction>
  </xs:simpleType>
  <xs:element name="guid" nillable="true" type="tns:guid" />
  <xs:simpleType name="guid">
    <xs:restriction base="xs:string">
      <xs:pattern value="[\da-fA-F]{8}-[\da-fA-F]{4}-[\da-fA-F]{4}-[\da-fA-F]{4}-[\da-fA-F]{12}" />
    </xs:restriction>
  </xs:simpleType>
  <xs:attribute name="FactoryType" type="xs:QName" />
  <xs:attribute name="Id" type="xs:ID" />
  <xs:attribute name="Ref" type="xs:IDREF" />
</xs:schema>

```

6.8.7 <http://schemas.datacontract.org/2004/07/System.Net.Sockets>

```

<?xml version="1.0" encoding="utf-8"?>
  <xs:schema xmlns:tns="http://schemas.datacontract.org/2004/07/System.Net.Sockets"
elementFormDefault="qualified"
targetNamespace="http://schemas.datacontract.org/2004/07/System.Net.Sockets"
xmlns:xs="http://www.w3.org/2001/XMLSchema">
  <xs:import schemaLocation=""
namespace="http://schemas.microsoft.com/2003/10/Serialization/" />
  <xs:simpleType name="AddressFamily">

```



```

    <xs:restriction base="xs:string">
      <xs:enumeration value="Unknown">
        <xs:annotation>
          <xs:appinfo>
            <EnumerationValue
xmlns="http://schemas.microsoft.com/2003/10/Serialization/">-1</EnumerationValue>
          </xs:appinfo>
        </xs:annotation>
      </xs:enumeration>
      <xs:enumeration value="Unspecified">
        <xs:annotation>
          <xs:appinfo>
            <EnumerationValue
xmlns="http://schemas.microsoft.com/2003/10/Serialization/">0</EnumerationValue>
          </xs:appinfo>
        </xs:annotation>
      </xs:enumeration>
      <xs:enumeration value="Unix">
        <xs:annotation>
          <xs:appinfo>
            <EnumerationValue
xmlns="http://schemas.microsoft.com/2003/10/Serialization/">1</EnumerationValue>
          </xs:appinfo>
        </xs:annotation>
      </xs:enumeration>
      <xs:enumeration value="InterNetwork">
        <xs:annotation>
          <xs:appinfo>
            <EnumerationValue
xmlns="http://schemas.microsoft.com/2003/10/Serialization/">2</EnumerationValue>
          </xs:appinfo>
        </xs:annotation>
      </xs:enumeration>
      <xs:enumeration value="ImpLink">
        <xs:annotation>
          <xs:appinfo>
            <EnumerationValue
xmlns="http://schemas.microsoft.com/2003/10/Serialization/">3</EnumerationValue>
          </xs:appinfo>
        </xs:annotation>
      </xs:enumeration>
      <xs:enumeration value="Pup">
        <xs:annotation>
          <xs:appinfo>
            <EnumerationValue
xmlns="http://schemas.microsoft.com/2003/10/Serialization/">4</EnumerationValue>
          </xs:appinfo>
        </xs:annotation>
      </xs:enumeration>
      <xs:enumeration value="Chaos">
        <xs:annotation>
          <xs:appinfo>
            <EnumerationValue
xmlns="http://schemas.microsoft.com/2003/10/Serialization/">5</EnumerationValue>
          </xs:appinfo>
        </xs:annotation>
      </xs:enumeration>
      <xs:enumeration value="NS">
        <xs:annotation>
          <xs:appinfo>
            <EnumerationValue
xmlns="http://schemas.microsoft.com/2003/10/Serialization/">6</EnumerationValue>
          </xs:appinfo>
        </xs:annotation>
      </xs:enumeration>
      <xs:enumeration value="Ipx">
        <xs:annotation>
          <xs:appinfo>

```

```

        <EnumerationValue
xmlns="http://schemas.microsoft.com/2003/10/Serialization/">6</EnumerationValue>
    </xs:appinfo>
</xs:annotation>
</xs:enumeration>
<xs:enumeration value="Iso">
    <xs:annotation>
        <xs:appinfo>
            <EnumerationValue
xmlns="http://schemas.microsoft.com/2003/10/Serialization/">7</EnumerationValue>
                </xs:appinfo>
            </xs:annotation>
        </xs:enumeration>
        <xs:enumeration value="Osi">
            <xs:annotation>
                <xs:appinfo>
                    <EnumerationValue
xmlns="http://schemas.microsoft.com/2003/10/Serialization/">7</EnumerationValue>
                        </xs:appinfo>
                    </xs:annotation>
                </xs:enumeration>
                <xs:enumeration value="Ecma">
                    <xs:annotation>
                        <xs:appinfo>
                            <EnumerationValue
xmlns="http://schemas.microsoft.com/2003/10/Serialization/">8</EnumerationValue>
                                </xs:appinfo>
                            </xs:annotation>
                        </xs:enumeration>
                        <xs:enumeration value="DataKit">
                            <xs:annotation>
                                <xs:appinfo>
                                    <EnumerationValue
xmlns="http://schemas.microsoft.com/2003/10/Serialization/">9</EnumerationValue>
                                        </xs:appinfo>
                                    </xs:annotation>
                                </xs:enumeration>
                                <xs:enumeration value="Ccitt">
                                    <xs:annotation>
                                        <xs:appinfo>
                                            <EnumerationValue
xmlns="http://schemas.microsoft.com/2003/10/Serialization/">10</EnumerationValue>
                                                </xs:appinfo>
                                            </xs:annotation>
                                        </xs:enumeration>
                                        <xs:enumeration value="Sna">
                                            <xs:annotation>
                                                <xs:appinfo>
                                                    <EnumerationValue
xmlns="http://schemas.microsoft.com/2003/10/Serialization/">11</EnumerationValue>
                                                        </xs:appinfo>
                                                    </xs:annotation>
                                                </xs:enumeration>
                                                <xs:enumeration value="DecNet">
                                                    <xs:annotation>
                                                        <xs:appinfo>
                                                            <EnumerationValue
xmlns="http://schemas.microsoft.com/2003/10/Serialization/">12</EnumerationValue>
                                                                </xs:appinfo>
                                                            </xs:annotation>
                                                        </xs:enumeration>
                                                        <xs:enumeration value="DataLink">
                                                            <xs:annotation>
                                                                <xs:appinfo>
                                                                    <EnumerationValue
xmlns="http://schemas.microsoft.com/2003/10/Serialization/">13</EnumerationValue>
                                                                        </xs:appinfo>
                                                                    </xs:annotation>
                                                                </xs:enumeration>

```

```

    <xs:enumeration value="Lat">
      <xs:annotation>
        <xs:appinfo>
          <EnumerationValue
xmlns="http://schemas.microsoft.com/2003/10/Serialization/">14</EnumerationValue>
        </xs:appinfo>
      </xs:annotation>
    </xs:enumeration>
    <xs:enumeration value="HyperChannel">
      <xs:annotation>
        <xs:appinfo>
          <EnumerationValue
xmlns="http://schemas.microsoft.com/2003/10/Serialization/">15</EnumerationValue>
        </xs:appinfo>
      </xs:annotation>
    </xs:enumeration>
    <xs:enumeration value="AppleTalk">
      <xs:annotation>
        <xs:appinfo>
          <EnumerationValue
xmlns="http://schemas.microsoft.com/2003/10/Serialization/">16</EnumerationValue>
        </xs:appinfo>
      </xs:annotation>
    </xs:enumeration>
    <xs:enumeration value="NetBios">
      <xs:annotation>
        <xs:appinfo>
          <EnumerationValue
xmlns="http://schemas.microsoft.com/2003/10/Serialization/">17</EnumerationValue>
        </xs:appinfo>
      </xs:annotation>
    </xs:enumeration>
    <xs:enumeration value="VoiceView">
      <xs:annotation>
        <xs:appinfo>
          <EnumerationValue
xmlns="http://schemas.microsoft.com/2003/10/Serialization/">18</EnumerationValue>
        </xs:appinfo>
      </xs:annotation>
    </xs:enumeration>
    <xs:enumeration value="FireFox">
      <xs:annotation>
        <xs:appinfo>
          <EnumerationValue
xmlns="http://schemas.microsoft.com/2003/10/Serialization/">19</EnumerationValue>
        </xs:appinfo>
      </xs:annotation>
    </xs:enumeration>
    <xs:enumeration value="Banyan">
      <xs:annotation>
        <xs:appinfo>
          <EnumerationValue
xmlns="http://schemas.microsoft.com/2003/10/Serialization/">21</EnumerationValue>
        </xs:appinfo>
      </xs:annotation>
    </xs:enumeration>
    <xs:enumeration value="Atm">
      <xs:annotation>
        <xs:appinfo>
          <EnumerationValue
xmlns="http://schemas.microsoft.com/2003/10/Serialization/">22</EnumerationValue>
        </xs:appinfo>
      </xs:annotation>
    </xs:enumeration>
    <xs:enumeration value="InterNetworkV6">
      <xs:annotation>
        <xs:appinfo>
          <EnumerationValue
xmlns="http://schemas.microsoft.com/2003/10/Serialization/">23</EnumerationValue>

```

```

        </xs:appinfo>
      </xs:annotation>
    </xs:enumeration>
    <xs:enumeration value="Cluster">
      <xs:annotation>
        <xs:appinfo>
          <EnumerationValue
xmlns="http://schemas.microsoft.com/2003/10/Serialization/">24</EnumerationValue>
        </xs:appinfo>
      </xs:annotation>
    </xs:enumeration>
    <xs:enumeration value="Ieee12844">
      <xs:annotation>
        <xs:appinfo>
          <EnumerationValue
xmlns="http://schemas.microsoft.com/2003/10/Serialization/">25</EnumerationValue>
        </xs:appinfo>
      </xs:annotation>
    </xs:enumeration>
    <xs:enumeration value="Irda">
      <xs:annotation>
        <xs:appinfo>
          <EnumerationValue
xmlns="http://schemas.microsoft.com/2003/10/Serialization/">26</EnumerationValue>
        </xs:appinfo>
      </xs:annotation>
    </xs:enumeration>
    <xs:enumeration value="NetworkDesigners">
      <xs:annotation>
        <xs:appinfo>
          <EnumerationValue
xmlns="http://schemas.microsoft.com/2003/10/Serialization/">28</EnumerationValue>
        </xs:appinfo>
      </xs:annotation>
    </xs:enumeration>
    <xs:enumeration value="Max">
      <xs:annotation>
        <xs:appinfo>
          <EnumerationValue
xmlns="http://schemas.microsoft.com/2003/10/Serialization/">29</EnumerationValue>
        </xs:appinfo>
      </xs:annotation>
    </xs:enumeration>
  </xs:restriction>
</xs:simpleType>
  <xs:element name="AddressFamily" nillable="true" type="tns:AddressFamily" />
</xs:schema>

```

6.8.8 <http://schemas.datacontract.org/2004/07/System.Net>

```

  <?xml version="1.0" encoding="utf-8"?>
  <xs:schema xmlns:tns="http://schemas.datacontract.org/2004/07/System.Net"
elementFormDefault="qualified"
targetNamespace="http://schemas.datacontract.org/2004/07/System.Net"
xmlns:xs="http://www.w3.org/2001/XMLSchema">
  <xs:import schemaLocation=""
namespace="http://schemas.datacontract.org/2004/07/System.Net.Sockets" />
  <xs:import schemaLocation=""
namespace="http://schemas.microsoft.com/2003/10/Serialization/Arrays" />
  <xs:complexType name="IPAddress">
    <xs:sequence>
      <xs:element name="m_Address" type="xs:long" />
      <xs:element
xmlns:q1="http://schemas.datacontract.org/2004/07/System.Net.Sockets" name="m_Family"
type="q1:AddressFamily" />
      <xs:element name="m_HashCode" type="xs:int" />

```

```

        <xs:element xmlns:q2="http://schemas.microsoft.com/2003/10/Serialization/Arrays"
name="m_Numbers" nillable="true" type="q2:ArrayOfunsignedShort" />
        <xs:element name="m_ScopeId" type="xs:long" />
    </xs:sequence>
</xs:complexType>
    <xs:element name="IPAddress" nillable="true" type="tns:IPAddress" />
</xs:schema>

```

6.9 Domain Infrastructure Service WSDL

6.9.1 wsdl

```

<?xml version="1.0" encoding="utf-8"?>
<wsdl:definitions xmlns:wsap="http://schemas.xmlsoap.org/ws/2004/08/addressing/policy"
xmlns:wsa10="http://www.w3.org/2005/08/addressing" xmlns:tns="http://tempuri.org/"
xmlns:microsoft="http://schemas.microsoft.com/ws/2005/12/wsdl/contract"
xmlns:soapenc="http://schemas.xmlsoap.org/soap/encoding/"
xmlns:soap="http://schemas.xmlsoap.org/wsdl/soap/"
xmlns:wsp="http://schemas.xmlsoap.org/ws/2004/09/policy"
xmlns:wsam="http://www.w3.org/2007/05/addressing/metadata"
xmlns:wsa="http://schemas.xmlsoap.org/ws/2004/08/addressing"
xmlns:wsaw="http://www.w3.org/2006/05/addressing/wsdl"
xmlns:soap12="http://schemas.xmlsoap.org/wsdl/soap12/" xmlns:wsu="http://docs.oasis-
open.org/wss/2004/01/oasis-200401-wss-wssecurity-utility-1.0.xsd"
xmlns:xsd="http://www.w3.org/2001/XMLSchema" name="DomainProviderManager"
targetNamespace="http://tempuri.org/" xmlns:wsdl="http://schemas.xmlsoap.org/wsdl/">
    <wsp:Policy wsu:Id="CustomBinding IDomainMaintenanceManager policy">
        <wsp:ExactlyOne>
            <wsp>All>
                <msb:BinaryEncoding
xmlns:msb="http://schemas.microsoft.com/ws/06/2004/mspolicy/netbinary1" />
                <sp:TransportBinding
xmlns:sp="http://schemas.xmlsoap.org/ws/2005/07/securitypolicy">
                    <wsp:Policy>
                        <sp:TransportToken>
                            <wsp:Policy>
                                <msf:WindowsTransportSecurity
xmlns:msf="http://schemas.microsoft.com/ws/2006/05/framing/policy">
                                    <msf:ProtectionLevel>EncryptAndSign</msf:ProtectionLevel>
                                </msf:WindowsTransportSecurity>
                            </wsp:Policy>
                        </sp:TransportToken>
                        <sp:AlgorithmSuite>
                            <wsp:Policy>
                                <sp:Basic256 />
                            </wsp:Policy>
                        </sp:AlgorithmSuite>
                        <sp:Layout>
                            <wsp:Policy>
                                <sp:Strict />
                            </wsp:Policy>
                        </sp:Layout>
                    </wsp:Policy>
                </sp:TransportBinding>
                <wsaw:UsingAddressing />
            </wsp>All>
        </wsp:ExactlyOne>
    </wsp:Policy>
<wsdl:types>
    <xsd:schema targetNamespace="http://tempuri.org/Imports">
        <xsd:import schemaLocation="" namespace="http://tempuri.org/" />
        <xsd:import schemaLocation=""
namespace="http://schemas.datacontract.org/2004/07/Microsoft.WindowsServerSolutions.RemoteA
ccess.Domains" />
        <xsd:import schemaLocation=""
namespace="http://schemas.microsoft.com/2003/10/Serialization/" />

```

```

        <xsd:import schemaLocation=""
namespace="http://schemas.datacontract.org/2004/07/System" />
        <xsd:import schemaLocation=""
namespace="http://schemas.datacontract.org/2004/07/System.Net" />
        <xsd:import schemaLocation=""
namespace="http://schemas.datacontract.org/2004/07/System.Net.Sockets" />
        <xsd:import schemaLocation=""
namespace="http://schemas.microsoft.com/2003/10/Serialization/Arrays" />
        <xsd:import schemaLocation=""
namespace="http://schemas.datacontract.org/2004/07/System.Collections.ObjectModel" />
    </xsd:schema>
</wsdl:types>
<wsdl:message name="IDomainMaintenanceManager_SetCredentials_InputMessage">
    <wsdl:part name="parameters" element="tns:SetCredentials" />
</wsdl:message>
<wsdl:message name="IDomainMaintenanceManager_SetCredentials_OutputMessage">
    <wsdl:part name="parameters" element="tns:SetCredentialsResponse" />
</wsdl:message>
<wsdl:message
name="IDomainMaintenanceManager_SetCredentials_DomainManagerFaultFault_FaultMessage">
    <wsdl:part
xmlns:q1="http://schemas.datacontract.org/2004/07/Microsoft.WindowsServerSolutions.RemoteAc
cess.Domains" name="detail" element="q1:DomainManagerFault" />
</wsdl:message>
<wsdl:message name="IDomainMaintenanceManager_ValidateCredentials_InputMessage">
    <wsdl:part name="parameters" element="tns:ValidateCredentials" />
</wsdl:message>
<wsdl:message name="IDomainMaintenanceManager_ValidateCredentials_OutputMessage">
    <wsdl:part name="parameters" element="tns:ValidateCredentialsResponse" />
</wsdl:message>
<wsdl:message
name="IDomainMaintenanceManager_ValidateCredentials_DomainManagerFaultFault_FaultMessage">
    <wsdl:part
xmlns:q2="http://schemas.datacontract.org/2004/07/Microsoft.WindowsServerSolutions.RemoteAc
cess.Domains" name="detail" element="q2:DomainManagerFault" />
</wsdl:message>
<wsdl:message name="IDomainMaintenanceManager_UpdateDnsRecords_InputMessage">
    <wsdl:part name="parameters" element="tns:UpdateDnsRecords" />
</wsdl:message>
<wsdl:message name="IDomainMaintenanceManager_UpdateDnsRecords_OutputMessage">
    <wsdl:part name="parameters" element="tns:UpdateDnsRecordsResponse" />
</wsdl:message>
<wsdl:message
name="IDomainMaintenanceManager_UpdateDnsRecords_ArgumentExceptionFault_FaultMessage">
    <wsdl:part xmlns:q3="http://schemas.datacontract.org/2004/07/System" name="detail"
element="q3:ArgumentException" />
</wsdl:message>
<wsdl:message
name="IDomainMaintenanceManager_UpdateDnsRecords_DomainManagerFaultFault_FaultMessage">
    <wsdl:part
xmlns:q4="http://schemas.datacontract.org/2004/07/Microsoft.WindowsServerSolutions.RemoteAc
cess.Domains" name="detail" element="q4:DomainManagerFault" />
</wsdl:message>
<wsdl:message name="IDomainMaintenanceManager_QueryAddressFromDNS_InputMessage">
    <wsdl:part name="parameters" element="tns:QueryAddressFromDNS" />
</wsdl:message>
<wsdl:message name="IDomainMaintenanceManager_QueryAddressFromDNS_OutputMessage">
    <wsdl:part name="parameters" element="tns:QueryAddressFromDNSResponse" />
</wsdl:message>
<wsdl:message
name="IDomainMaintenanceManager_QueryAddressFromDNS_DomainManagerFaultFault_FaultMessage">
    <wsdl:part
xmlns:q5="http://schemas.datacontract.org/2004/07/Microsoft.WindowsServerSolutions.RemoteAc
cess.Domains" name="detail" element="q5:DomainManagerFault" />
</wsdl:message>
<wsdl:message
name="IDomainMaintenanceManager_QueryAddressFromProvider_InputMessage">
    <wsdl:part name="parameters" element="tns:QueryAddressFromProvider" />
</wsdl:message>

```

```

    <wsdl:message
name="IDomainMaintenanceManager_QueryAddressFromProvider_OutputMessage">
    <wsdl:part name="parameters" element="tns:QueryAddressFromProviderResponse" />
    </wsdl:message>
    <wsdl:message
name="IDomainMaintenanceManager_QueryAddressFromProvider_DomainManagerFaultFault_FaultMessage">
    <wsdl:part
xmlns:q6="http://schemas.datacontract.org/2004/07/Microsoft.WindowsServerSolutions.RemoteAccess.Domains" name="detail" element="q6:DomainManagerFault" />
    </wsdl:message>
    <wsdl:message name="IDomainMaintenanceManager_TestConnection_InputMessage">
    <wsdl:part name="parameters" element="tns:TestConnection" />
    </wsdl:message>
    <wsdl:message name="IDomainMaintenanceManager_TestConnection_OutputMessage">
    <wsdl:part name="parameters" element="tns:TestConnectionResponse" />
    </wsdl:message>
    <wsdl:message
name="IDomainMaintenanceManager_TestConnection_DomainManagerFaultFault_FaultMessage">
    <wsdl:part
xmlns:q7="http://schemas.datacontract.org/2004/07/Microsoft.WindowsServerSolutions.RemoteAccess.Domains" name="detail" element="q7:DomainManagerFault" />
    </wsdl:message>
    <wsdl:message name="IDomainMaintenanceManager_GetDomainState_InputMessage">
    <wsdl:part name="parameters" element="tns:GetDomainState" />
    </wsdl:message>
    <wsdl:message name="IDomainMaintenanceManager_GetDomainState_OutputMessage">
    <wsdl:part name="parameters" element="tns:GetDomainStateResponse" />
    </wsdl:message>
    <wsdl:message
name="IDomainMaintenanceManager_GetDomainState_DomainManagerFaultFault_FaultMessage">
    <wsdl:part
xmlns:q8="http://schemas.datacontract.org/2004/07/Microsoft.WindowsServerSolutions.RemoteAccess.Domains" name="detail" element="q8:DomainManagerFault" />
    </wsdl:message>
    <wsdl:message name="IDomainMaintenanceManager_GetCertificateState_InputMessage">
    <wsdl:part name="parameters" element="tns:GetCertificateState" />
    </wsdl:message>
    <wsdl:message name="IDomainMaintenanceManager_GetCertificateState_OutputMessage">
    <wsdl:part name="parameters" element="tns:GetCertificateStateResponse" />
    </wsdl:message>
    <wsdl:message
name="IDomainMaintenanceManager_GetCertificateState_DomainManagerFaultFault_FaultMessage">
    <wsdl:part
xmlns:q9="http://schemas.datacontract.org/2004/07/Microsoft.WindowsServerSolutions.RemoteAccess.Domains" name="detail" element="q9:DomainManagerFault" />
    </wsdl:message>
    <wsdl:message
name="IDomainMaintenanceManager_GetDomainNameConfiguration_InputMessage">
    <wsdl:part name="parameters" element="tns:GetDomainNameConfiguration" />
    </wsdl:message>
    <wsdl:message
name="IDomainMaintenanceManager_GetDomainNameConfiguration_OutputMessage">
    <wsdl:part name="parameters" element="tns:GetDomainNameConfigurationResponse" />
    </wsdl:message>
    <wsdl:message name="IDomainMaintenanceManager_GetDynamicDNSInfo_InputMessage">
    <wsdl:part name="parameters" element="tns:GetDynamicDNSInfo" />
    </wsdl:message>
    <wsdl:message name="IDomainMaintenanceManager_GetDynamicDNSInfo_OutputMessage">
    <wsdl:part name="parameters" element="tns:GetDynamicDNSInfoResponse" />
    </wsdl:message>
    <wsdl:message name="IDomainMaintenanceManager_GetSettings_InputMessage">
    <wsdl:part name="parameters" element="tns:GetSettings" />
    </wsdl:message>
    <wsdl:message name="IDomainMaintenanceManager_GetSettings_OutputMessage">
    <wsdl:part name="parameters" element="tns:GetSettingsResponse" />
    </wsdl:message>
    <wsdl:portType name="IDomainMaintenanceManager">
    <wsdl:operation name="SetCredentials">

```

```

        <wsdl:input
wsaw:Action="http://tempuri.org/IDomainMaintenanceManager/SetCredentials"
message="tns:IDomainMaintenanceManager_SetCredentials_InputMessage" />
        <wsdl:output
wsaw:Action="http://tempuri.org/IDomainMaintenanceManager/SetCredentialsResponse"
message="tns:IDomainMaintenanceManager_SetCredentials_OutputMessage" />
        <wsdl:fault
wsaw:Action="http://tempuri.org/IDomainMaintenanceManager/SetCredentialsDomainManagerFaultF
ault" name="DomainManagerFaultFault"
message="tns:IDomainMaintenanceManager_SetCredentials_DomainManagerFaultFault_FaultMessage"
/>
    </wsdl:operation>
    <wsdl:operation name="ValidateCredentials">
        <wsdl:input
wsaw:Action="http://tempuri.org/IDomainMaintenanceManager/ValidateCredentials"
message="tns:IDomainMaintenanceManager_ValidateCredentials_InputMessage" />
        <wsdl:output
wsaw:Action="http://tempuri.org/IDomainMaintenanceManager/ValidateCredentialsResponse"
message="tns:IDomainMaintenanceManager_ValidateCredentials_OutputMessage" />
        <wsdl:fault
wsaw:Action="http://tempuri.org/IDomainMaintenanceManager/ValidateCredentialsDomainManagerF
aultFault" name="DomainManagerFaultFault"
message="tns:IDomainMaintenanceManager_ValidateCredentials_DomainManagerFaultFault_FaultMes
sage" />
    </wsdl:operation>
    <wsdl:operation name="UpdateDnsRecords">
        <wsdl:input
wsaw:Action="http://tempuri.org/IDomainMaintenanceManager/UpdateDnsRecords"
message="tns:IDomainMaintenanceManager_UpdateDnsRecords_InputMessage" />
        <wsdl:output
wsaw:Action="http://tempuri.org/IDomainMaintenanceManager/UpdateDnsRecordsResponse"
message="tns:IDomainMaintenanceManager_UpdateDnsRecords_OutputMessage" />
        <wsdl:fault
wsaw:Action="http://tempuri.org/IDomainMaintenanceManager/UpdateDnsRecordsArgumentException
Fault" name="ArgumentExceptionFault"
message="tns:IDomainMaintenanceManager_UpdateDnsRecords_ArgumentExceptionFault_FaultMessage
" />
        <wsdl:fault
wsaw:Action="http://tempuri.org/IDomainMaintenanceManager/UpdateDnsRecordsDomainManagerFaul
tFault" name="DomainManagerFaultFault"
message="tns:IDomainMaintenanceManager_UpdateDnsRecords_DomainManagerFaultFault_FaultMessag
e" />
    </wsdl:operation>
    <wsdl:operation name="QueryAddressFromDNS">
        <wsdl:input
wsaw:Action="http://tempuri.org/IDomainMaintenanceManager/QueryAddressFromDNS"
message="tns:IDomainMaintenanceManager_QueryAddressFromDNS_InputMessage" />
        <wsdl:output
wsaw:Action="http://tempuri.org/IDomainMaintenanceManager/QueryAddressFromDNSResponse"
message="tns:IDomainMaintenanceManager_QueryAddressFromDNS_OutputMessage" />
        <wsdl:fault
wsaw:Action="http://tempuri.org/IDomainMaintenanceManager/QueryAddressFromDNSDomainManagerF
aultFault" name="DomainManagerFaultFault"
message="tns:IDomainMaintenanceManager_QueryAddressFromDNS_DomainManagerFaultFault_FaultMes
sage" />
    </wsdl:operation>
    <wsdl:operation name="QueryAddressFromProvider">
        <wsdl:input
wsaw:Action="http://tempuri.org/IDomainMaintenanceManager/QueryAddressFromProvider"
message="tns:IDomainMaintenanceManager_QueryAddressFromProvider_InputMessage" />
        <wsdl:output
wsaw:Action="http://tempuri.org/IDomainMaintenanceManager/QueryAddressFromProviderResponse"
message="tns:IDomainMaintenanceManager_QueryAddressFromProvider_OutputMessage" />
        <wsdl:fault
wsaw:Action="http://tempuri.org/IDomainMaintenanceManager/QueryAddressFromProviderDomainMan
agerFaultFault" name="DomainManagerFaultFault"
message="tns:IDomainMaintenanceManager_QueryAddressFromProvider_DomainManagerFaultFault_Fau
ltMessage" />
    </wsdl:operation>

```



```

        <wsdl:operation name="TestConnection">
            <wsdl:input
wsaw:Action="http://tempuri.org/IDomainMaintenanceManager/TestConnection"
message="tns:IDomainMaintenanceManager_TestConnection_InputMessage" />
            <wsdl:output
wsaw:Action="http://tempuri.org/IDomainMaintenanceManager/TestConnectionResponse"
message="tns:IDomainMaintenanceManager_TestConnection_OutputMessage" />
            <wsdl:fault
wsaw:Action="http://tempuri.org/IDomainMaintenanceManager/TestConnectionDomainManagerFaultF
ault" name="DomainManagerFaultFault"
message="tns:IDomainMaintenanceManager_TestConnection_DomainManagerFaultFault_FaultMessage"
/>
        </wsdl:operation>
        <wsdl:operation name="GetDomainState">
            <wsdl:input
wsaw:Action="http://tempuri.org/IDomainMaintenanceManager/GetDomainState"
message="tns:IDomainMaintenanceManager_GetDomainState_InputMessage" />
            <wsdl:output
wsaw:Action="http://tempuri.org/IDomainMaintenanceManager/GetDomainStateResponse"
message="tns:IDomainMaintenanceManager_GetDomainState_OutputMessage" />
            <wsdl:fault
wsaw:Action="http://tempuri.org/IDomainMaintenanceManager/GetDomainStateDomainManagerFaultF
ault" name="DomainManagerFaultFault"
message="tns:IDomainMaintenanceManager_GetDomainState_DomainManagerFaultFault_FaultMessage"
/>
        </wsdl:operation>
        <wsdl:operation name="GetCertificateState">
            <wsdl:input
wsaw:Action="http://tempuri.org/IDomainMaintenanceManager/GetCertificateState"
message="tns:IDomainMaintenanceManager_GetCertificateState_InputMessage" />
            <wsdl:output
wsaw:Action="http://tempuri.org/IDomainMaintenanceManager/GetCertificateStateResponse"
message="tns:IDomainMaintenanceManager_GetCertificateState_OutputMessage" />
            <wsdl:fault
wsaw:Action="http://tempuri.org/IDomainMaintenanceManager/GetCertificateStateDomainManagerF
aultFault" name="DomainManagerFaultFault"
message="tns:IDomainMaintenanceManager_GetCertificateState_DomainManagerFaultFault_FaultMes
sage" />
        </wsdl:operation>
        <wsdl:operation name="GetDomainNameConfiguration">
            <wsdl:input
wsaw:Action="http://tempuri.org/IDomainMaintenanceManager/GetDomainNameConfiguration"
message="tns:IDomainMaintenanceManager_GetDomainNameConfiguration_InputMessage" />
            <wsdl:output
wsaw:Action="http://tempuri.org/IDomainMaintenanceManager/GetDomainNameConfigurationRespons
e" message="tns:IDomainMaintenanceManager_GetDomainNameConfiguration_OutputMessage" />
        </wsdl:operation>
        <wsdl:operation name="GetDynamicDNSInfo">
            <wsdl:input
wsaw:Action="http://tempuri.org/IDomainMaintenanceManager/GetDynamicDNSInfo"
message="tns:IDomainMaintenanceManager_GetDynamicDNSInfo_InputMessage" />
            <wsdl:output
wsaw:Action="http://tempuri.org/IDomainMaintenanceManager/GetDynamicDNSInfoResponse"
message="tns:IDomainMaintenanceManager_GetDynamicDNSInfo_OutputMessage" />
        </wsdl:operation>
        <wsdl:operation name="GetSettings">
            <wsdl:input
wsaw:Action="http://tempuri.org/IDomainMaintenanceManager/GetSettings"
message="tns:IDomainMaintenanceManager_GetSettings_InputMessage" />
            <wsdl:output
wsaw:Action="http://tempuri.org/IDomainMaintenanceManager/GetSettingsResponse"
message="tns:IDomainMaintenanceManager_GetSettings_OutputMessage" />
        </wsdl:operation>
    </wsdl:portType>
    <wsdl:binding name="CustomBinding IDomainMaintenanceManager"
type="tns:IDomainMaintenanceManager">
        <wsp:PolicyReference URI="#CustomBinding_IDomainMaintenanceManager_policy" />
        <soap12:binding transport="http://schemas.microsoft.com/soap/tcp" />
        <wsdl:operation name="SetCredentials">

```

```

        <soap12:operation
soapAction="http://tempuri.org/IDomainMaintenanceManager/SetCredentials" style="document"
/>
        <wsdl:input>
            <soap12:body use="literal" />
        </wsdl:input>
        <wsdl:output>
            <soap12:body use="literal" />
        </wsdl:output>
        <wsdl:fault name="DomainManagerFaultFault">
            <soap12:fault use="literal" name="DomainManagerFaultFault" namespace="" />
        </wsdl:fault>
    </wsdl:operation>
    <wsdl:operation name="ValidateCredentials">
        <soap12:operation
soapAction="http://tempuri.org/IDomainMaintenanceManager/ValidateCredentials"
style="document" />
        <wsdl:input>
            <soap12:body use="literal" />
        </wsdl:input>
        <wsdl:output>
            <soap12:body use="literal" />
        </wsdl:output>
        <wsdl:fault name="DomainManagerFaultFault">
            <soap12:fault use="literal" name="DomainManagerFaultFault" namespace="" />
        </wsdl:fault>
    </wsdl:operation>
    <wsdl:operation name="UpdateDnsRecords">
        <soap12:operation
soapAction="http://tempuri.org/IDomainMaintenanceManager/UpdateDnsRecords" style="document"
/>
        <wsdl:input>
            <soap12:body use="literal" />
        </wsdl:input>
        <wsdl:output>
            <soap12:body use="literal" />
        </wsdl:output>
        <wsdl:fault name="ArgumentExceptionFault">
            <soap12:fault use="literal" name="ArgumentExceptionFault" namespace="" />
        </wsdl:fault>
        <wsdl:fault name="DomainManagerFaultFault">
            <soap12:fault use="literal" name="DomainManagerFaultFault" namespace="" />
        </wsdl:fault>
    </wsdl:operation>
    <wsdl:operation name="QueryAddressFromDNS">
        <soap12:operation
soapAction="http://tempuri.org/IDomainMaintenanceManager/QueryAddressFromDNS"
style="document" />
        <wsdl:input>
            <soap12:body use="literal" />
        </wsdl:input>
        <wsdl:output>
            <soap12:body use="literal" />
        </wsdl:output>
        <wsdl:fault name="DomainManagerFaultFault">
            <soap12:fault use="literal" name="DomainManagerFaultFault" namespace="" />
        </wsdl:fault>
    </wsdl:operation>
    <wsdl:operation name="QueryAddressFromProvider">
        <soap12:operation
soapAction="http://tempuri.org/IDomainMaintenanceManager/QueryAddressFromProvider"
style="document" />
        <wsdl:input>
            <soap12:body use="literal" />
        </wsdl:input>
        <wsdl:output>
            <soap12:body use="literal" />
        </wsdl:output>
        <wsdl:fault name="DomainManagerFaultFault">

```

```

        <soap12:fault use="literal" name="DomainManagerFaultFault" namespace="" />
    </wsdl:fault>
</wsdl:operation>
<wsdl:operation name="TestConnection">
    <soap12:operation
soapAction="http://tempuri.org/IDomainMaintenanceManager/TestConnection" style="document"
/>
    <wsdl:input>
        <soap12:body use="literal" />
    </wsdl:input>
    <wsdl:output>
        <soap12:body use="literal" />
    </wsdl:output>
    <wsdl:fault name="DomainManagerFaultFault">
        <soap12:fault use="literal" name="DomainManagerFaultFault" namespace="" />
    </wsdl:fault>
</wsdl:operation>
<wsdl:operation name="GetDomainState">
    <soap12:operation
soapAction="http://tempuri.org/IDomainMaintenanceManager/GetDomainState" style="document"
/>
    <wsdl:input>
        <soap12:body use="literal" />
    </wsdl:input>
    <wsdl:output>
        <soap12:body use="literal" />
    </wsdl:output>
    <wsdl:fault name="DomainManagerFaultFault">
        <soap12:fault use="literal" name="DomainManagerFaultFault" namespace="" />
    </wsdl:fault>
</wsdl:operation>
<wsdl:operation name="GetCertificateState">
    <soap12:operation
soapAction="http://tempuri.org/IDomainMaintenanceManager/GetCertificateState"
style="document" />
    <wsdl:input>
        <soap12:body use="literal" />
    </wsdl:input>
    <wsdl:output>
        <soap12:body use="literal" />
    </wsdl:output>
    <wsdl:fault name="DomainManagerFaultFault">
        <soap12:fault use="literal" name="DomainManagerFaultFault" namespace="" />
    </wsdl:fault>
</wsdl:operation>
<wsdl:operation name="GetDomainNameConfiguration">
    <soap12:operation
soapAction="http://tempuri.org/IDomainMaintenanceManager/GetDomainNameConfiguration"
style="document" />
    <wsdl:input>
        <soap12:body use="literal" />
    </wsdl:input>
    <wsdl:output>
        <soap12:body use="literal" />
    </wsdl:output>
</wsdl:operation>
<wsdl:operation name="GetDynamicDNSInfo">
    <soap12:operation
soapAction="http://tempuri.org/IDomainMaintenanceManager/GetDynamicDNSInfo"
style="document" />
    <wsdl:input>
        <soap12:body use="literal" />
    </wsdl:input>
    <wsdl:output>
        <soap12:body use="literal" />
    </wsdl:output>
</wsdl:operation>
<wsdl:operation name="GetSettings">

```

```

        <soap12:operation
soapAction="http://tempuri.org/IDomainMaintenanceManager/GetSettings" style="document" />
        <wsdl:input>
            <soap12:body use="literal" />
        </wsdl:input>
        <wsdl:output>
            <soap12:body use="literal" />
        </wsdl:output>
    </wsdl:operation>
</wsdl:binding>
    <wsdl:service name="DomainProviderManager">
        <wsdl:port name="CustomBinding_IDomainMaintenanceManager"
binding="tns:CustomBinding_IDomainMaintenanceManager">
            <soap12:address
location="net.tcp://serverName:6602/Microsoft.WindowsServerSolutions.DomainProviderManager/
Microsoft.WindowsServerSolutions.RemoteAccess.Domains.IDomainMaintenanceManager" />
                <wsa10:EndpointReference>

<wsa10:Address>net.tcp://serverName:6602/Microsoft.WindowsServerSolutions.DomainProviderMan
ager/Microsoft.WindowsServerSolutions.RemoteAccess.Domains.IDomainMaintenanceManager</wsa10
:Address>
                    <Identity xmlns="http://schemas.xmlsoap.org/ws/2006/02/addressingidentity">
                        <Spn>host/serverName.domain</Spn>
                    </Identity>
                </wsa10:EndpointReference>
            </wsdl:port>
        </wsdl:service>
    </wsdl:definitions>

```

6.9.2 http://tempuri.org

```

<?xml version="1.0" encoding="utf-8"?>
<xs:schema xmlns:tns="http://tempuri.org/" elementFormDefault="qualified"
targetNamespace="http://tempuri.org/" xmlns:xs="http://www.w3.org/2001/XMLSchema">
    <xs:import schemaLocation=""
namespace="http://schemas.datacontract.org/2004/07/Microsoft.WindowsServerSolutions.RemoteA
ccess.Domains" />
    <xs:import schemaLocation=""
namespace="http://schemas.datacontract.org/2004/07/System.Net" />
    <xs:element name="SetCredentials">
        <xs:complexType>
            <xs:sequence>
                <xs:element
xmlns:q1="http://schemas.datacontract.org/2004/07/Microsoft.WindowsServerSolutions.RemoteAc
cess.Domains" minOccurs="0" name="credentials" nillable="true"
type="q1:DomainProviderCredentials" />
            </xs:sequence>
        </xs:complexType>
    </xs:element>
    <xs:element name="SetCredentialsResponse">
        <xs:complexType>
            <xs:sequence>
                <xs:element minOccurs="0" name="SetCredentialsResult" type="xs:boolean" />
            </xs:sequence>
        </xs:complexType>
    </xs:element>
    <xs:element name="ValidateCredentials">
        <xs:complexType>
            <xs:sequence />
        </xs:complexType>
    </xs:element>
    <xs:element name="ValidateCredentialsResponse">
        <xs:complexType>
            <xs:sequence>
                <xs:element minOccurs="0" name="ValidateCredentialsResult" type="xs:boolean"
/>
            </xs:sequence>
        </xs:complexType>
    </xs:element>

```

```

    </xs:complexType>
  </xs:element>
  <xs:element name="UpdateDnsRecords">
    <xs:complexType>
      <xs:sequence>
        <xs:element
xmlns:q2="http://schemas.datacontract.org/2004/07/Microsoft.WindowsServerSolutions.RemoteAc
cess.Domains" minOccurs="0" name="records" nillable="true" type="q2:ArrayOfDnsRecord" />
        </xs:sequence>
      </xs:complexType>
    </xs:element>
    <xs:element name="UpdateDnsRecordsResponse">
      <xs:complexType>
        <xs:sequence>
          <xs:element minOccurs="0" name="UpdateDnsRecordsResult" type="xs:boolean" />
        </xs:sequence>
      </xs:complexType>
    </xs:element>
    <xs:element name="QueryAddressFromDNS">
      <xs:complexType>
        <xs:sequence />
      </xs:complexType>
    </xs:element>
    <xs:element name="QueryAddressFromDNSResponse">
      <xs:complexType>
        <xs:sequence>
          <xs:element xmlns:q3="http://schemas.datacontract.org/2004/07/System.Net"
minOccurs="0" name="QueryAddressFromDNSResult" nillable="true" type="q3:IPAddress" />
        </xs:sequence>
      </xs:complexType>
    </xs:element>
    <xs:element name="QueryAddressFromProvider">
      <xs:complexType>
        <xs:sequence />
      </xs:complexType>
    </xs:element>
    <xs:element name="QueryAddressFromProviderResponse">
      <xs:complexType>
        <xs:sequence>
          <xs:element xmlns:q4="http://schemas.datacontract.org/2004/07/System.Net"
minOccurs="0" name="QueryAddressFromProviderResult" nillable="true" type="q4:IPAddress" />
        </xs:sequence>
      </xs:complexType>
    </xs:element>
    <xs:element name="TestConnection">
      <xs:complexType>
        <xs:sequence />
      </xs:complexType>
    </xs:element>
    <xs:element name="TestConnectionResponse">
      <xs:complexType>
        <xs:sequence>
          <xs:element minOccurs="0" name="TestConnectionResult" type="xs:boolean" />
        </xs:sequence>
      </xs:complexType>
    </xs:element>
    <xs:element name="GetDomainState">
      <xs:complexType>
        <xs:sequence />
      </xs:complexType>
    </xs:element>
    <xs:element name="GetDomainStateResponse">
      <xs:complexType>
        <xs:sequence>
          <xs:element
xmlns:q5="http://schemas.datacontract.org/2004/07/Microsoft.WindowsServerSolutions.RemoteAc
cess.Domains" minOccurs="0" name="GetDomainStateResult" nillable="true"
type="q5:DomainState" />
        </xs:sequence>
      </xs:complexType>
    </xs:element>
  </xs:sequence>

```

```

        </xs:complexType>
    </xs:element>
    <xs:element name="GetCertificateState">
        <xs:complexType>
            <xs:sequence />
        </xs:complexType>
    </xs:element>
    <xs:element name="GetCertificateStateResponse">
        <xs:complexType>
            <xs:sequence>
                <xs:element
xmlns:q6="http://schemas.datacontract.org/2004/07/Microsoft.WindowsServerSolutions.RemoteAccess.Domains" minOccurs="0" name="GetCertificateStateResult" nillable="true"
type="q6:CertificateState" />
                </xs:sequence>
            </xs:complexType>
        </xs:element>
    <xs:element name="GetDomainNameConfiguration">
        <xs:complexType>
            <xs:sequence />
        </xs:complexType>
    </xs:element>
    <xs:element name="GetDomainNameConfigurationResponse">
        <xs:complexType>
            <xs:sequence>
                <xs:element
xmlns:q7="http://schemas.datacontract.org/2004/07/Microsoft.WindowsServerSolutions.RemoteAccess.Domains" minOccurs="0" name="GetDomainNameConfigurationResult" nillable="true"
type="q7:DomainNameConfiguration" />
                </xs:sequence>
            </xs:complexType>
        </xs:element>
    <xs:element name="GetDynamicDNSInfo">
        <xs:complexType>
            <xs:sequence />
        </xs:complexType>
    </xs:element>
    <xs:element name="GetDynamicDNSInfoResponse">
        <xs:complexType>
            <xs:sequence>
                <xs:element
xmlns:q8="http://schemas.datacontract.org/2004/07/Microsoft.WindowsServerSolutions.RemoteAccess.Domains" minOccurs="0" name="GetDynamicDNSInfoResult" nillable="true"
type="q8:DynamicDNSInfo" />
                </xs:sequence>
            </xs:complexType>
        </xs:element>
    <xs:element name="GetSettings">
        <xs:complexType>
            <xs:sequence />
        </xs:complexType>
    </xs:element>
    <xs:element name="GetSettingsResponse">
        <xs:complexType>
            <xs:sequence>
                <xs:element
xmlns:q9="http://schemas.datacontract.org/2004/07/Microsoft.WindowsServerSolutions.RemoteAccess.Domains" minOccurs="0" name="GetSettingsResult" nillable="true"
type="q9:DomainProviderManagerSettings" />
                </xs:sequence>
            </xs:complexType>
        </xs:element>
    </xs:schema>

```

6.9.3 <http://schemas.datacontract.org/2004/07/Microsoft.WindowsServerSolutions.RemoteAccess.Domains>

```
<?xml version="1.0" encoding="utf-8"?>
  <xs:schema xmlns:ser="http://schemas.microsoft.com/2003/10/Serialization/"
    xmlns:tns="http://schemas.datacontract.org/2004/07/Microsoft.WindowsServerSolutions.RemoteAccess.Domains"
    elementFormDefault="qualified"
    targetNamespace="http://schemas.datacontract.org/2004/07/Microsoft.WindowsServerSolutions.RemoteAccess.Domains"
    xmlns:xs="http://www.w3.org/2001/XMLSchema">
    <xs:import schemaLocation=""
      namespace="http://schemas.microsoft.com/2003/10/Serialization/" />
    <xs:import schemaLocation=""
      namespace="http://schemas.datacontract.org/2004/07/System.Net" />
    <xs:import schemaLocation=""
      namespace="http://schemas.datacontract.org/2004/07/System.Collections.ObjectModel" />
    <xs:complexType name="DomainProviderCredentials">
      <xs:sequence>
        <xs:element minOccurs="0" name="AccessToken" nillable="true" type="xs:string" />
        <xs:element minOccurs="0" name="Password" nillable="true" type="xs:string" />
        <xs:element minOccurs="0" name="UserName" nillable="true" type="xs:string" />
      </xs:sequence>
    </xs:complexType>
    <xs:element name="DomainProviderCredentials" nillable="true"
      type="tns:DomainProviderCredentials" />
    <xs:complexType name="DomainManagerFault">
      <xs:sequence>
        <xs:element minOccurs="0" name="Detail" nillable="true" type="xs:string" />
        <xs:element minOccurs="0" name="Message" nillable="true" type="xs:string" />
        <xs:element minOccurs="0" name="Reason" type="tns:FailureReason" />
      </xs:sequence>
    </xs:complexType>
    <xs:element name="DomainManagerFault" nillable="true" type="tns:DomainManagerFault" />
    <xs:simpleType name="FailureReason">
      <xs:restriction base="xs:string">
        <xs:enumeration value="Unknown" />
        <xs:enumeration value="InvalidCredentials" />
        <xs:enumeration value="InvalidDomainName" />
        <xs:enumeration value="QuotaExceeded" />
        <xs:enumeration value="PurchaseNotStarted" />
        <xs:enumeration value="PurchaseFailed" />
        <xs:enumeration value="PendingCustomerInterventionRequired" />
        <xs:enumeration value="InRenewalCustomerInterventionRequired" />
        <xs:enumeration value="RenewalFailed" />
        <xs:enumeration value="RemoteProviderFailure" />
        <xs:enumeration value="CommunicationFailure" />
        <xs:enumeration value="LocalProviderFailure" />
        <xs:enumeration value="CertificateInstallFailure" />
        <xs:enumeration value="CertificateFileBroken" />
        <xs:enumeration value="CertificateNotTrusted" />
        <xs:enumeration value="CertificateBeforeValidPeriod" />
        <xs:enumeration value="CertificateNoPrivateKey" />
        <xs:enumeration value="CertificateFileBrokenOrPasswordWrong" />
      </xs:restriction>
    </xs:simpleType>
    <xs:element name="FailureReason" nillable="true" type="tns:FailureReason" />
    <xs:complexType name="ArrayOfDnsRecord">
      <xs:sequence>
        <xs:element minOccurs="0" maxOccurs="unbounded" name="DnsRecord" nillable="true"
          type="tns:DnsRecord" />
      </xs:sequence>
    </xs:complexType>
    <xs:element name="ArrayOfDnsRecord" nillable="true" type="tns:ArrayOfDnsRecord" />
    <xs:complexType name="DnsRecord">
      <xs:sequence>
        <xs:element minOccurs="0" name="Label" nillable="true" type="xs:string" />
        <xs:element minOccurs="0" name="TimeToLive" type="ser:duration" />
      </xs:sequence>
    </xs:complexType>
  </xs:schema>
```

```

<xs:element name="DnsRecord" nillable="true" type="tns:DnsRecord" />
<xs:complexType name="ARecord">
  <xs:complexContent mixed="false">
    <xs:extension base="tns:DnsRecord">
      <xs:sequence>
        <xs:element xmlns:q1="http://schemas.datacontract.org/2004/07/System.Net"
minOccurs="0" name="Address" nillable="true" type="q1:IPAddress" />
      </xs:sequence>
    </xs:extension>
  </xs:complexContent>
</xs:complexType>
<xs:element name="ARecord" nillable="true" type="tns:ARecord" />
<xs:complexType name="MXRecord">
  <xs:complexContent mixed="false">
    <xs:extension base="tns:DnsRecord">
      <xs:sequence>
        <xs:element minOccurs="0" name="MailExchange" nillable="true"
type="xs:string" />
        <xs:element minOccurs="0" name="MailExchangePreference" type="xs:int" />
      </xs:sequence>
    </xs:extension>
  </xs:complexContent>
</xs:complexType>
<xs:element name="MXRecord" nillable="true" type="tns:MXRecord" />
<xs:complexType name="SrvRecord">
  <xs:complexContent mixed="false">
    <xs:extension base="tns:DnsRecord">
      <xs:sequence>
        <xs:element minOccurs="0" name="Port" type="xs:int" />
        <xs:element minOccurs="0" name="Priority" type="xs:int" />
        <xs:element minOccurs="0" name="Protocol" nillable="true" type="xs:string"
/>
        <xs:element minOccurs="0" name="Service" nillable="true" type="xs:string" />
        <xs:element minOccurs="0" name="Target" nillable="true" type="xs:string" />
        <xs:element minOccurs="0" name="Weight" type="xs:int" />
      </xs:sequence>
    </xs:extension>
  </xs:complexContent>
</xs:complexType>
<xs:element name="SrvRecord" nillable="true" type="tns:SrvRecord" />
<xs:complexType name="TxtRecord">
  <xs:complexContent mixed="false">
    <xs:extension base="tns:DnsRecord">
      <xs:sequence>
        <xs:element minOccurs="0" name="Text" nillable="true" type="xs:string" />
      </xs:sequence>
    </xs:extension>
  </xs:complexContent>
</xs:complexType>
<xs:element name="TxtRecord" nillable="true" type="tns:TxtRecord" />
<xs:complexType name="CNameRecord">
  <xs:complexContent mixed="false">
    <xs:extension base="tns:DnsRecord">
      <xs:sequence>
        <xs:element minOccurs="0" name="CanonicalName" nillable="true"
type="xs:string" />
      </xs:sequence>
    </xs:extension>
  </xs:complexContent>
</xs:complexType>
<xs:element name="CNameRecord" nillable="true" type="tns:CNameRecord" />
<xs:complexType name="DomainState">
  <xs:sequence>
    <xs:element minOccurs="0" name="ExpirationDate" type="xs:dateTime" />
    <xs:element minOccurs="0" name="Status" type="tns:DomainStatus" />
    <xs:element minOccurs="0" name="StatusDescription" nillable="true"
type="xs:string" />
  </xs:sequence>
</xs:complexType>

```



```

<xs:element name="DomainState" nillable="true" type="tns:DomainState" />
<xs:simpleType name="DomainStatus">
  <xs:restriction base="xs:string">
    <xs:enumeration value="Unknown" />
    <xs:enumeration value="NotConfigured">
      <xs:annotation>
        <xs:appinfo>
          <EnumerationValue
xmlns="http://schemas.microsoft.com/2003/10/Serialization/">0</EnumerationValue>
          </xs:appinfo>
        </xs:annotation>
      </xs:enumeration>
    <xs:enumeration value="Ready">
      <xs:annotation>
        <xs:appinfo>
          <EnumerationValue
xmlns="http://schemas.microsoft.com/2003/10/Serialization/">1</EnumerationValue>
          </xs:appinfo>
        </xs:annotation>
      </xs:enumeration>
    <xs:enumeration value="Pending">
      <xs:annotation>
        <xs:appinfo>
          <EnumerationValue
xmlns="http://schemas.microsoft.com/2003/10/Serialization/">2</EnumerationValue>
          </xs:appinfo>
        </xs:annotation>
      </xs:enumeration>
    <xs:enumeration value="PendingCustomerInterventionRequired">
      <xs:annotation>
        <xs:appinfo>
          <EnumerationValue
xmlns="http://schemas.microsoft.com/2003/10/Serialization/">3</EnumerationValue>
          </xs:appinfo>
        </xs:annotation>
      </xs:enumeration>
    <xs:enumeration value="Failed">
      <xs:annotation>
        <xs:appinfo>
          <EnumerationValue
xmlns="http://schemas.microsoft.com/2003/10/Serialization/">4</EnumerationValue>
          </xs:appinfo>
        </xs:annotation>
      </xs:enumeration>
    <xs:enumeration value="PurchaseFailed">
      <xs:annotation>
        <xs:appinfo>
          <EnumerationValue
xmlns="http://schemas.microsoft.com/2003/10/Serialization/">5</EnumerationValue>
          </xs:appinfo>
        </xs:annotation>
      </xs:enumeration>
    <xs:enumeration value="DomainNotFound">
      <xs:annotation>
        <xs:appinfo>
          <EnumerationValue
xmlns="http://schemas.microsoft.com/2003/10/Serialization/">6</EnumerationValue>
          </xs:appinfo>
        </xs:annotation>
      </xs:enumeration>
    <xs:enumeration value="InRenewal">
      <xs:annotation>
        <xs:appinfo>
          <EnumerationValue
xmlns="http://schemas.microsoft.com/2003/10/Serialization/">7</EnumerationValue>
          </xs:appinfo>
        </xs:annotation>
      </xs:enumeration>
    <xs:enumeration value="InRenewalCustomerInterventionRequired">

```

```

        <xs:annotation>
          <xs:appinfo>
            <EnumerationValue
xmlns="http://schemas.microsoft.com/2003/10/Serialization/">8</EnumerationValue>
          </xs:appinfo>
        </xs:annotation>
      </xs:enumeration>
      <xs:enumeration value="RenewalFailed">
        <xs:annotation>
          <xs:appinfo>
            <EnumerationValue
xmlns="http://schemas.microsoft.com/2003/10/Serialization/">9</EnumerationValue>
          </xs:appinfo>
        </xs:annotation>
      </xs:enumeration>
    </xs:restriction>
  </xs:simpleType>
  <xs:element name="DomainStatus" nillable="true" type="tns:DomainStatus" />
  <xs:complexType name="CertificateState">
    <xs:sequence>
      <xs:element minOccurs="0" name="Status" type="tns:CertificateStatus" />
      <xs:element minOccurs="0" name="StatusDescription" nillable="true"
type="xs:string" />
    </xs:sequence>
  </xs:complexType>
  <xs:element name="CertificateState" nillable="true" type="tns:CertificateState" />
  <xs:simpleType name="CertificateStatus">
    <xs:restriction base="xs:string">
      <xs:enumeration value="Unknown" />
      <xs:enumeration value="Ready" />
      <xs:enumeration value="Failed" />
      <xs:enumeration value="CertificateRequestNotSubmitted" />
      <xs:enumeration value="Pending" />
      <xs:enumeration value="PendingCustomerInterventionRequired" />
    </xs:restriction>
  </xs:simpleType>
  <xs:element name="CertificateStatus" nillable="true" type="tns:CertificateStatus" />
  <xs:complexType name="DomainNameConfiguration">
    <xs:sequence>
      <xs:element minOccurs="0" name="AccountName" nillable="true" type="xs:string" />
      <xs:element minOccurs="0" name="AutoConfiguredAnywhereAccessHostName"
type="tns:Idn" />
      <xs:element minOccurs="0" name="AutoConfiguredInternetDomainFullName"
type="tns:Idn" />
      <xs:element minOccurs="0" name="CertificateRenewInProgress" type="xs:boolean" />
      <xs:element minOccurs="0" name="CertificateRenewStatus"
type="tns:CertificateStatus" />
      <xs:element minOccurs="0" name="CertificateStatus" type="tns:CertificateStatus"
/>
      <xs:element minOccurs="0" name="CertificateStatusDescription" nillable="true"
type="xs:string" />
      <xs:element minOccurs="0" name="DomainStatus" type="tns:DomainStatus" />
      <xs:element minOccurs="0" name="DomainStatusDescription" nillable="true"
type="xs:string" />
      <xs:element minOccurs="0" name="ExpirationDate" type="xs:dateTime" />
      <xs:element minOccurs="0" name="ManualModeEnabled" type="xs:boolean" />
      <xs:element minOccurs="0" name="ManuallyConfiguredAnywhereAccessFullName"
type="tns:Idn" />
      <xs:element minOccurs="0" name="Offering" nillable="true" type="tns:Offering" />
      <xs:element minOccurs="0" name="ProviderID" type="ser:guid" />
    </xs:sequence>
  </xs:complexType>
  <xs:element name="DomainNameConfiguration" nillable="true"
type="tns:DomainNameConfiguration" />
  <xs:complexType name="Idn">
    <xs:annotation>
      <xs:appinfo>
        <IsValueType
xmlns="http://schemas.microsoft.com/2003/10/Serialization/">true</IsValueType>

```

```

        </xs:appinfo>
    </xs:annotation>
    <xs:sequence>
        <xs:element minOccurs="0" name="_origin" nillable="true" type="xs:string" />
        <xs:element minOccurs="0" name="_punycode" nillable="true" type="xs:string" />
        <xs:element minOccurs="0" name="unicode" nillable="true" type="xs:string" />
    </xs:sequence>
</xs:complexType>
<xs:element name="Idn" nillable="true" type="tns:Idn" />
<xs:complexType name="Offering">
    <xs:sequence>
        <xs:element minOccurs="0" name="AccountManagementUrl" nillable="true"
type="xs:anyURI" />
        <xs:element
xmlns:q2="http://schemas.datacontract.org/2004/07/System.Collections.ObjectModel"
minOccurs="0" name="AdditionalSites" nillable="true" type="q2:ReadOnlyCollectionOfanyURI"
/>
        <xs:element minOccurs="0" name="Description" nillable="true" type="xs:string" />
        <xs:element minOccurs="0" name="EulaUrl" nillable="true" type="xs:anyURI" />
        <xs:element minOccurs="0" name="Icon" nillable="true" type="xs:base64Binary" />
        <xs:element minOccurs="0" name="MembershipServiceName" nillable="true"
type="xs:string" />
        <xs:element minOccurs="0" name="MembershipServiceSignupUrl" nillable="true"
type="xs:anyURI" />
        <xs:element minOccurs="0" name="MoreInfoUrl" nillable="true" type="xs:anyURI" />
        <xs:element minOccurs="0" name="Name" nillable="true" type="xs:string" />
        <xs:element minOccurs="0" name="ProviderID" type="ser:guid" />
        <xs:element minOccurs="0" name="SupportedDomainType" type="tns:DomainType" />
        <xs:element minOccurs="0" name="TroubleshootingUrl" nillable="true"
type="xs:anyURI" />
    </xs:sequence>
</xs:complexType>
<xs:element name="Offering" nillable="true" type="tns:Offering" />
<xs:simpleType name="DomainType">
    <xs:restriction base="xs:string">
        <xs:enumeration value="None" />
        <xs:enumeration value="Home" />
        <xs:enumeration value="Business" />
        <xs:enumeration value="All" />
    </xs:restriction>
</xs:simpleType>
<xs:element name="DomainType" nillable="true" type="tns:DomainType" />
<xs:complexType name="DynamicDNSInfo">
    <xs:sequence>
        <xs:element minOccurs="0" name="FailedDNSUpdateAttempts" type="xs:int" />
        <xs:element minOccurs="0" name="LastSuccessfulDNSUpdate" type="xs:dateTime" />
        <xs:element xmlns:q3="http://schemas.datacontract.org/2004/07/System.Net"
minOccurs="0" name="LastUpdatedIPAddress" nillable="true" type="q3:IPAddress" />
    </xs:sequence>
</xs:complexType>
<xs:element name="DynamicDNSInfo" nillable="true" type="tns:DynamicDNSInfo" />
<xs:complexType name="DomainProviderManagerSettings">
    <xs:sequence>
        <xs:element minOccurs="0" name="BypassProxyForLocalAddresses" type="xs:boolean"
/>
        <xs:element minOccurs="0" name="DNSUpdateInterval" type="ser:duration" />
        <xs:element minOccurs="0" name="DomainStatusQueryInterval" type="ser:duration"
/>
        <xs:element minOccurs="0" name="Environment"
type="tns:DomainProviderEnvironment" />
        <xs:element minOccurs="0" name="Proxy" nillable="true" type="xs:string" />
    </xs:sequence>
</xs:complexType>
<xs:element name="DomainProviderManagerSettings" nillable="true"
type="tns:DomainProviderManagerSettings" />
<xs:simpleType name="DomainProviderEnvironment">
    <xs:restriction base="xs:string">
        <xs:enumeration value="Testing" />
        <xs:enumeration value="Production" />
    </xs:restriction>

```

```

        </xs:restriction>
    </xs:simpleType>
    <xs:element name="DomainProviderEnvironment" nillable="true"
type="tns:DomainProviderEnvironment" />
</xs:schema>

```

6.9.4 http://schemas.microsoft.com/2003/10/Serialization/Arrays

```

<?xml version="1.0" encoding="utf-8"?>
<xs:schema xmlns:tns="http://schemas.microsoft.com/2003/10/Serialization/Arrays"
elementFormDefault="qualified"
targetNamespace="http://schemas.microsoft.com/2003/10/Serialization/Arrays"
xmlns:xs="http://www.w3.org/2001/XMLSchema">
    <xs:complexType name="ArrayOfunsignedShort">
        <xs:sequence>
            <xs:element minOccurs="0" maxOccurs="unbounded" name="unsignedShort"
type="xs:unsignedShort" />
        </xs:sequence>
    </xs:complexType>
    <xs:element name="ArrayOfunsignedShort" nillable="true"
type="tns:ArrayOfunsignedShort" />
    <xs:complexType name="ArrayOfanyURI">
        <xs:sequence>
            <xs:element minOccurs="0" maxOccurs="unbounded" name="anyURI" nillable="true"
type="xs:anyURI" />
        </xs:sequence>
    </xs:complexType>
    <xs:element name="ArrayOfanyURI" nillable="true" type="tns:ArrayOfanyURI" />
</xs:schema>

```

6.9.5 http://schemas.microsoft.com/2003/10/Serialization

```

<?xml version="1.0" encoding="utf-8"?>
<xs:schema xmlns:tns="http://schemas.microsoft.com/2003/10/Serialization/"
attributeFormDefault="qualified" elementFormDefault="qualified"
targetNamespace="http://schemas.microsoft.com/2003/10/Serialization/"
xmlns:xs="http://www.w3.org/2001/XMLSchema">
    <xs:element name="anyType" nillable="true" type="xs:anyType" />
    <xs:element name="anyURI" nillable="true" type="xs:anyURI" />
    <xs:element name="base64Binary" nillable="true" type="xs:base64Binary" />
    <xs:element name="boolean" nillable="true" type="xs:boolean" />
    <xs:element name="byte" nillable="true" type="xs:byte" />
    <xs:element name="dateTime" nillable="true" type="xs:dateTime" />
    <xs:element name="decimal" nillable="true" type="xs:decimal" />
    <xs:element name="double" nillable="true" type="xs:double" />
    <xs:element name="float" nillable="true" type="xs:float" />
    <xs:element name="int" nillable="true" type="xs:int" />
    <xs:element name="long" nillable="true" type="xs:long" />
    <xs:element name="QName" nillable="true" type="xs:QName" />
    <xs:element name="short" nillable="true" type="xs:short" />
    <xs:element name="string" nillable="true" type="xs:string" />
    <xs:element name="unsignedByte" nillable="true" type="xs:unsignedByte" />
    <xs:element name="unsignedInt" nillable="true" type="xs:unsignedInt" />
    <xs:element name="unsignedLong" nillable="true" type="xs:unsignedLong" />
    <xs:element name="unsignedShort" nillable="true" type="xs:unsignedShort" />
    <xs:element name="char" nillable="true" type="tns:char" />
    <xs:simpleType name="char">
        <xs:restriction base="xs:int" />
    </xs:simpleType>
    <xs:element name="duration" nillable="true" type="tns:duration" />
    <xs:simpleType name="duration">
        <xs:restriction base="xs:duration">
            <xs:pattern value="\-?P(\d*D)?(T(\d*H)?(\d*M)?(\d*(\.\d*)?S)?)?" />
            <xs:minInclusive value="-P10675199DT2H48M5.4775808S" />
            <xs:maxInclusive value="P10675199DT2H48M5.4775807S" />
        </xs:restriction>
    </xs:simpleType>

```

```

    </xs:restriction>
  </xs:simpleType>
  <xs:element name="guid" nillable="true" type="tns:guid" />
  <xs:simpleType name="guid">
    <xs:restriction base="xs:string">
      <xs:pattern value="[\da-fA-F]{8}-[\da-fA-F]{4}-[\da-fA-F]{4}-[\da-fA-F]{4}-[\da-fA-F]{12}" />
    </xs:restriction>
  </xs:simpleType>
  <xs:attribute name="FactoryType" type="xs:QName" />
  <xs:attribute name="Id" type="xs:ID" />
  <xs:attribute name="Ref" type="xs:IDREF" />
</xs:schema>

```

6.9.6 <http://schemas.datacontract.org/2004/07/System.Collections.ObjectModel>

```

<?xml version="1.0" encoding="utf-8"?>
<xs:schema
  xmlns:tns="http://schemas.datacontract.org/2004/07/System.Collections.ObjectModel"
  elementFormDefault="qualified"
  targetNamespace="http://schemas.datacontract.org/2004/07/System.Collections.ObjectModel"
  xmlns:xs="http://www.w3.org/2001/XMLSchema"
  <xs:import schemaLocation=""
  namespace="http://schemas.microsoft.com/2003/10/Serialization/Arrays" />
  <xs:complexType name="ReadOnlyCollectionOfanyURI">
    <xs:annotation>
      <xs:appinfo>
        <GenericType Name="ReadOnlyCollectionOf{0}{#}"
          Namespace="http://schemas.datacontract.org/2004/07/System.Collections.ObjectModel"
          xmlns="http://schemas.microsoft.com/2003/10/Serialization/">
          <GenericParameter Name="anyURI" Namespace="http://www.w3.org/2001/XMLSchema"
        />
      </GenericType>
    </xs:appinfo>
  </xs:annotation>
  <xs:sequence>
    <xs:element xmlns:q1="http://schemas.microsoft.com/2003/10/Serialization/Arrays"
      name="list" nillable="true" type="q1:ArrayOfanyURI" />
  </xs:sequence>
</xs:complexType>
  <xs:element name="ReadOnlyCollectionOfanyURI" nillable="true"
  type="tns:ReadOnlyCollectionOfanyURI" />
</xs:schema>

```

6.9.7 <http://schemas.datacontract.org/2004/07/System.Net.Sockets>

```

<?xml version="1.0" encoding="utf-8"?>
<xs:schema xmlns:tns="http://schemas.datacontract.org/2004/07/System.Net.Sockets"
  elementFormDefault="qualified"
  targetNamespace="http://schemas.datacontract.org/2004/07/System.Net.Sockets"
  xmlns:xs="http://www.w3.org/2001/XMLSchema"
  <xs:import schemaLocation=""
  namespace="http://schemas.microsoft.com/2003/10/Serialization/" />
  <xs:simpleType name="AddressFamily">
    <xs:restriction base="xs:string">
      <xs:enumeration value="Unknown">
        <xs:annotation>
          <xs:appinfo>
            <EnumerationValue
          xmlns="http://schemas.microsoft.com/2003/10/Serialization/">-1</EnumerationValue>
          </xs:appinfo>
        </xs:annotation>
      </xs:enumeration>
      <xs:enumeration value="Unspecified">
        <xs:annotation>

```

```

        <xs:appinfo>
          <EnumerationValue
xmlns="http://schemas.microsoft.com/2003/10/Serialization/">0</EnumerationValue>
        </xs:appinfo>
      </xs:annotation>
    </xs:enumeration>
    <xs:enumeration value="Unix">
      <xs:annotation>
        <xs:appinfo>
          <EnumerationValue
xmlns="http://schemas.microsoft.com/2003/10/Serialization/">1</EnumerationValue>
        </xs:appinfo>
      </xs:annotation>
    </xs:enumeration>
    <xs:enumeration value="InterNetwork">
      <xs:annotation>
        <xs:appinfo>
          <EnumerationValue
xmlns="http://schemas.microsoft.com/2003/10/Serialization/">2</EnumerationValue>
        </xs:appinfo>
      </xs:annotation>
    </xs:enumeration>
    <xs:enumeration value="ImpLink">
      <xs:annotation>
        <xs:appinfo>
          <EnumerationValue
xmlns="http://schemas.microsoft.com/2003/10/Serialization/">3</EnumerationValue>
        </xs:appinfo>
      </xs:annotation>
    </xs:enumeration>
    <xs:enumeration value="Pup">
      <xs:annotation>
        <xs:appinfo>
          <EnumerationValue
xmlns="http://schemas.microsoft.com/2003/10/Serialization/">4</EnumerationValue>
        </xs:appinfo>
      </xs:annotation>
    </xs:enumeration>
    <xs:enumeration value="Chaos">
      <xs:annotation>
        <xs:appinfo>
          <EnumerationValue
xmlns="http://schemas.microsoft.com/2003/10/Serialization/">5</EnumerationValue>
        </xs:appinfo>
      </xs:annotation>
    </xs:enumeration>
    <xs:enumeration value="NS">
      <xs:annotation>
        <xs:appinfo>
          <EnumerationValue
xmlns="http://schemas.microsoft.com/2003/10/Serialization/">6</EnumerationValue>
        </xs:appinfo>
      </xs:annotation>
    </xs:enumeration>
    <xs:enumeration value="Ipx">
      <xs:annotation>
        <xs:appinfo>
          <EnumerationValue
xmlns="http://schemas.microsoft.com/2003/10/Serialization/">6</EnumerationValue>
        </xs:appinfo>
      </xs:annotation>
    </xs:enumeration>
    <xs:enumeration value="Iso">
      <xs:annotation>
        <xs:appinfo>
          <EnumerationValue
xmlns="http://schemas.microsoft.com/2003/10/Serialization/">7</EnumerationValue>
        </xs:appinfo>
      </xs:annotation>

```

```

    </xs:enumeration>
    <xs:enumeration value="Osi">
      <xs:annotation>
        <xs:appinfo>
          <EnumerationValue
xmlns="http://schemas.microsoft.com/2003/10/Serialization/">7</EnumerationValue>
        </xs:appinfo>
      </xs:annotation>
    </xs:enumeration>
    <xs:enumeration value="Ecma">
      <xs:annotation>
        <xs:appinfo>
          <EnumerationValue
xmlns="http://schemas.microsoft.com/2003/10/Serialization/">8</EnumerationValue>
        </xs:appinfo>
      </xs:annotation>
    </xs:enumeration>
    <xs:enumeration value="DataKit">
      <xs:annotation>
        <xs:appinfo>
          <EnumerationValue
xmlns="http://schemas.microsoft.com/2003/10/Serialization/">9</EnumerationValue>
        </xs:appinfo>
      </xs:annotation>
    </xs:enumeration>
    <xs:enumeration value="Ccitt">
      <xs:annotation>
        <xs:appinfo>
          <EnumerationValue
xmlns="http://schemas.microsoft.com/2003/10/Serialization/">10</EnumerationValue>
        </xs:appinfo>
      </xs:annotation>
    </xs:enumeration>
    <xs:enumeration value="Sna">
      <xs:annotation>
        <xs:appinfo>
          <EnumerationValue
xmlns="http://schemas.microsoft.com/2003/10/Serialization/">11</EnumerationValue>
        </xs:appinfo>
      </xs:annotation>
    </xs:enumeration>
    <xs:enumeration value="DecNet">
      <xs:annotation>
        <xs:appinfo>
          <EnumerationValue
xmlns="http://schemas.microsoft.com/2003/10/Serialization/">12</EnumerationValue>
        </xs:appinfo>
      </xs:annotation>
    </xs:enumeration>
    <xs:enumeration value="DataLink">
      <xs:annotation>
        <xs:appinfo>
          <EnumerationValue
xmlns="http://schemas.microsoft.com/2003/10/Serialization/">13</EnumerationValue>
        </xs:appinfo>
      </xs:annotation>
    </xs:enumeration>
    <xs:enumeration value="Lat">
      <xs:annotation>
        <xs:appinfo>
          <EnumerationValue
xmlns="http://schemas.microsoft.com/2003/10/Serialization/">14</EnumerationValue>
        </xs:appinfo>
      </xs:annotation>
    </xs:enumeration>
    <xs:enumeration value="HyperChannel">
      <xs:annotation>
        <xs:appinfo>

```

```

        <EnumerationValue
xmlns="http://schemas.microsoft.com/2003/10/Serialization/">15</EnumerationValue>
    </xs:appinfo>
</xs:annotation>
</xs:enumeration>
<xs:enumeration value="AppleTalk">
    <xs:annotation>
    <xs:appinfo>
        <EnumerationValue
xmlns="http://schemas.microsoft.com/2003/10/Serialization/">16</EnumerationValue>
    </xs:appinfo>
</xs:annotation>
</xs:enumeration>
<xs:enumeration value="NetBios">
    <xs:annotation>
    <xs:appinfo>
        <EnumerationValue
xmlns="http://schemas.microsoft.com/2003/10/Serialization/">17</EnumerationValue>
    </xs:appinfo>
</xs:annotation>
</xs:enumeration>
<xs:enumeration value="VoiceView">
    <xs:annotation>
    <xs:appinfo>
        <EnumerationValue
xmlns="http://schemas.microsoft.com/2003/10/Serialization/">18</EnumerationValue>
    </xs:appinfo>
</xs:annotation>
</xs:enumeration>
<xs:enumeration value="FireFox">
    <xs:annotation>
    <xs:appinfo>
        <EnumerationValue
xmlns="http://schemas.microsoft.com/2003/10/Serialization/">19</EnumerationValue>
    </xs:appinfo>
</xs:annotation>
</xs:enumeration>
<xs:enumeration value="Banyan">
    <xs:annotation>
    <xs:appinfo>
        <EnumerationValue
xmlns="http://schemas.microsoft.com/2003/10/Serialization/">21</EnumerationValue>
    </xs:appinfo>
</xs:annotation>
</xs:enumeration>
<xs:enumeration value="Atm">
    <xs:annotation>
    <xs:appinfo>
        <EnumerationValue
xmlns="http://schemas.microsoft.com/2003/10/Serialization/">22</EnumerationValue>
    </xs:appinfo>
</xs:annotation>
</xs:enumeration>
<xs:enumeration value="InterNetworkV6">
    <xs:annotation>
    <xs:appinfo>
        <EnumerationValue
xmlns="http://schemas.microsoft.com/2003/10/Serialization/">23</EnumerationValue>
    </xs:appinfo>
</xs:annotation>
</xs:enumeration>
<xs:enumeration value="Cluster">
    <xs:annotation>
    <xs:appinfo>
        <EnumerationValue
xmlns="http://schemas.microsoft.com/2003/10/Serialization/">24</EnumerationValue>
    </xs:appinfo>
</xs:annotation>
</xs:enumeration>

```



```

        <xs:enumeration value="Ieee12844">
            <xs:annotation>
                <xs:appinfo>
                    <EnumerationValue
xmlns="http://schemas.microsoft.com/2003/10/Serialization/">25</EnumerationValue>
                </xs:appinfo>
            </xs:annotation>
        </xs:enumeration>
        <xs:enumeration value="Irda">
            <xs:annotation>
                <xs:appinfo>
                    <EnumerationValue
xmlns="http://schemas.microsoft.com/2003/10/Serialization/">26</EnumerationValue>
                </xs:appinfo>
            </xs:annotation>
        </xs:enumeration>
        <xs:enumeration value="NetworkDesigners">
            <xs:annotation>
                <xs:appinfo>
                    <EnumerationValue
xmlns="http://schemas.microsoft.com/2003/10/Serialization/">28</EnumerationValue>
                </xs:appinfo>
            </xs:annotation>
        </xs:enumeration>
        <xs:enumeration value="Max">
            <xs:annotation>
                <xs:appinfo>
                    <EnumerationValue
xmlns="http://schemas.microsoft.com/2003/10/Serialization/">29</EnumerationValue>
                </xs:appinfo>
            </xs:annotation>
        </xs:enumeration>
    </xs:restriction>
</xs:simpleType>
    <xs:element name="AddressFamily" nillable="true" type="tns:AddressFamily" />
</xs:schema>

```

6.9.8 <http://schemas.datacontract.org/2004/07/System.Net>

```

<?xml version="1.0" encoding="utf-8"?>
<xs:schema xmlns:tns="http://schemas.datacontract.org/2004/07/System.Net"
elementFormDefault="qualified"
targetNamespace="http://schemas.datacontract.org/2004/07/System.Net"
xmlns:xs="http://www.w3.org/2001/XMLSchema">
    <xs:import schemaLocation=""
namespace="http://schemas.datacontract.org/2004/07/System.Net.Sockets" />
    <xs:import schemaLocation=""
namespace="http://schemas.microsoft.com/2003/10/Serialization/Arrays" />
    <xs:complexType name="IPAddress">
        <xs:sequence>
            <xs:element name="m_Address" type="xs:long" />
            <xs:element
xmlns:q1="http://schemas.datacontract.org/2004/07/System.Net.Sockets" name="m_Family"
type="q1:AddressFamily" />
            <xs:element name="m_HashCode" type="xs:int" />
            <xs:element xmlns:q2="http://schemas.microsoft.com/2003/10/Serialization/Arrays"
name="m_Numbers" nillable="true" type="q2:ArrayOfunsignedShort" />
            <xs:element name="m_ScopeId" type="xs:long" />
        </xs:sequence>
    </xs:complexType>
    <xs:element name="IPAddress" nillable="true" type="tns:IPAddress" />
</xs:schema>

```

6.9.9 http://schemas.datacontract.org/2004/07/System

```
<?xml version="1.0" encoding="utf-8"?>
  <xs:schema xmlns:ser="http://schemas.microsoft.com/2003/10/Serialization/"
    xmlns:tns="http://schemas.datacontract.org/2004/07/System" elementFormDefault="qualified"
    targetNamespace="http://schemas.datacontract.org/2004/07/System"
    xmlns:xs="http://www.w3.org/2001/XMLSchema">
    <xs:import schemaLocation=""
      namespace="http://schemas.microsoft.com/2003/10/Serialization/" />
    <xs:complexType name="ArgumentException">
      <xs:complexContent mixed="false">
        <xs:extension base="tns:SystemException" />
      </xs:complexContent>
    </xs:complexType>
    <xs:element name="ArgumentException" nillable="true" type="tns:ArgumentException" />
    <xs:complexType name="SystemException">
      <xs:complexContent mixed="false">
        <xs:extension base="tns:Exception" />
      </xs:complexContent>
    </xs:complexType>
    <xs:element name="SystemException" nillable="true" type="tns:SystemException" />
    <xs:complexType name="Exception">
      <xs:sequence>
        <xs:any minOccurs="0" maxOccurs="unbounded" namespace="##local"
          processContents="skip" />
      </xs:sequence>
      <xs:attribute ref="ser:FactoryType" />
    </xs:complexType>
    <xs:element name="Exception" nillable="true" type="tns:Exception" />
  </xs:schema>
```

6.10 AzureAD and HostedEmail Integration Service WSDL

6.10.1 IPasswordSyncClientProvider

6.10.1.1 wsdl

```
<?xml version="1.0" encoding="utf-8"?>
  <wsdl:definitions xmlns:wsap="http://schemas.xmlsoap.org/ws/2004/08/addressing/policy"
    xmlns:wsa10="http://www.w3.org/2005/08/addressing" xmlns:tns="http://tempuri.org/"
    xmlns:msc="http://schemas.microsoft.com/ws/2005/12/wsdl/contract"
    xmlns:soapenc="http://schemas.xmlsoap.org/soap/encoding/"
    xmlns:soap="http://schemas.xmlsoap.org/wsdl/soap/"
    xmlns:wsp="http://schemas.xmlsoap.org/ws/2004/09/policy"
    xmlns:wsam="http://www.w3.org/2007/05/addressing/metadata"
    xmlns:wsa="http://schemas.xmlsoap.org/ws/2004/08/addressing"
    xmlns:wsaw="http://www.w3.org/2006/05/addressing/wsdl"
    xmlns:soap12="http://schemas.xmlsoap.org/wsdl/soap12/" xmlns:wsu="http://docs.oasis-open.org/wss/2004/01/oasis-200401-wss-wssecurity-utility-1.0.xsd"
    xmlns:xsd="http://www.w3.org/2001/XMLSchema" name="PasswordSyncClientProvider"
    targetNamespace="http://tempuri.org/" xmlns:wsdl="http://schemas.xmlsoap.org/wsdl/">
    <wsp:Policy wsu:Id="CustomBinding_IProvider_policy">
      <wsp:ExactlyOne>
        <wsp>All>
          <msb:BinaryEncoding
            xmlns:msb="http://schemas.microsoft.com/ws/06/2004/mspolicy/netbinary1" />
          <sp:TransportBinding
            xmlns:sp="http://schemas.xmlsoap.org/ws/2005/07/securitypolicy">
            <wsp:Policy>
              <sp:TransportToken>
                <wsp:Policy>
                  <msf:SslTransportSecurity
                    xmlns:msf="http://schemas.microsoft.com/ws/2006/05/framing/policy" />
                </wsp:Policy>
              </sp:TransportToken>
            </wsp:Policy>
          </sp:TransportBinding>
        </wsp>All>
      </wsp:ExactlyOne>
    </wsp:Policy>
  </wsdl:definitions>
```

```

        <sp:AlgorithmSuite>
            <wsp:Policy>
                <sp:Basic256 />
            </wsp:Policy>
        </sp:AlgorithmSuite>
        <sp:Layout>
            <wsp:Policy>
                <sp:Strict />
            </wsp:Policy>
        </sp:Layout>
    </wsp:Policy>
</sp:TransportBinding>
<wsaw:UsingAddressing />
</wsp:All>
</wsp:ExactlyOne>
</wsp:Policy>
<wsp:Policy wsu:Id="CustomBinding IPasswOrdSyncClientProvider policy">
    <wsp:ExactlyOne>
        <wsp:All>
            <msb:BinaryEncoding
xmlns:msb="http://schemas.microsoft.com/ws/06/2004/mspolicy/netbinary1" />
            <sp:TransportBinding
xmlns:sp="http://schemas.xmlsoap.org/ws/2005/07/securitypolicy">
                <wsp:Policy>
                    <sp:TransportToken>
                        <wsp:Policy>
                            <msf:SslTransportSecurity
xmlns:msf="http://schemas.microsoft.com/ws/2006/05/framing/policy" />
                        </wsp:Policy>
                    </sp:TransportToken>
                    <sp:AlgorithmSuite>
                        <wsp:Policy>
                            <sp:Basic256 />
                        </wsp:Policy>
                    </sp:AlgorithmSuite>
                    <sp:Layout>
                        <wsp:Policy>
                            <sp:Strict />
                        </wsp:Policy>
                    </sp:Layout>
                </wsp:Policy>
            </sp:TransportBinding>
            <wsaw:UsingAddressing />
        </wsp:All>
    </wsp:ExactlyOne>
</wsp:Policy>
<wSDL:types>
    <xsd:schema targetNamespace="http://tempuri.org/Imports">
        <xsd:import schemaLocation="" namespace="http://tempuri.org/" />
        <xsd:import schemaLocation=""
namespace="http://schemas.microsoft.com/2003/10/Serialization/" />
        <xsd:import schemaLocation=""
namespace="http://schemas.datacontract.org/2004/07/System" />
        <xsd:import schemaLocation=""
namespace="http://schemas.datacontract.org/2004/07/Microsoft.WindowsServerSolutions.PasswOrdSync" />
    </xsd:schema>
</wSDL:types>
<wSDL:message name="IProvider Disconnect InputMessage">
    <wSDL:part name="parameters" element="tns:Disconnect" />
</wSDL:message>
<wSDL:message name="IProvider RaiseOperationInvokeEvent_OutputCallbackMessage">
    <wSDL:part name="parameters" element="tns:RaiseOperationInvokeEvent" />
</wSDL:message>
<wSDL:message
name="IPasswOrdSyncClientProvider_GetPasswOrdChangeStatus_InputMessage">
    <wSDL:part name="parameters" element="tns:GetPasswOrdChangeStatus" />
</wSDL:message>

```

```

    <wsdl:message
name="IPasswordSyncClientProvider_GetPasswordChangeStatus_OutputMessage">
    <wsdl:part name="parameters" element="tns:GetPasswordChangeStatusResponse" />
    </wsdl:message>
    <wsdl:message
name="IPasswordSyncClientProvider_GetPasswordChangeStatus_PwdSyncConfigurationExceptionFault_FaultMessage">
    <wsdl:part
xmlns:q1="http://schemas.datacontract.org/2004/07/Microsoft.WindowsServerSolutions.PasswordSync" name="detail" element="q1:PwdSyncConfigurationException" />
    </wsdl:message>
    <wsdl:message
name="IPasswordSyncClientProvider_MarkUserPasswordChangeFixed_InputMessage">
    <wsdl:part name="parameters" element="tns:MarkUserPasswordChangeFixed" />
    </wsdl:message>
    <wsdl:message
name="IPasswordSyncClientProvider_MarkUserPasswordChangeFixed_OutputMessage">
    <wsdl:part name="parameters" element="tns:MarkUserPasswordChangeFixedResponse" />
    </wsdl:message>
    <wsdl:message
name="IPasswordSyncClientProvider_MarkUserPasswordChangeFixed_PwdSyncConfigurationExceptionFault_FaultMessage">
    <wsdl:part
xmlns:q2="http://schemas.datacontract.org/2004/07/Microsoft.WindowsServerSolutions.PasswordSync" name="detail" element="q2:PwdSyncConfigurationException" />
    </wsdl:message>
    <wsdl:portType msc:usingSession="true" name="IProvider">
    <wsdl:operation msc:isInitiating="true" msc:isTerminating="true"
name="Disconnect">
    <wsdl:input wsaw:Action="http://tempuri.org/IProvider/Disconnect"
message="tns:IProvider_Disconnect_InputMessage" />
    </wsdl:operation>
    <wsdl:operation msc:isInitiating="true" msc:isTerminating="false"
name="RaiseOperationInvokeEvent">
    <wsdl:output
wsaw:Action="http://tempuri.org/IProvider/RaiseOperationInvokeEvent"
message="tns:IProvider_RaiseOperationInvokeEvent_OutputCallbackMessage" />
    </wsdl:operation>
    </wsdl:portType>
    <wsdl:portType msc:usingSession="true" name="IPasswordSyncClientProvider">
    <wsdl:operation msc:isInitiating="true" msc:isTerminating="true"
name="Disconnect">
    <wsdl:input wsaw:Action="http://tempuri.org/IProvider/Disconnect"
message="tns:IProvider_Disconnect_InputMessage" />
    </wsdl:operation>
    <wsdl:operation msc:isInitiating="true" msc:isTerminating="false"
name="RaiseOperationInvokeEvent">
    <wsdl:output
wsaw:Action="http://tempuri.org/IProvider/RaiseOperationInvokeEvent"
message="tns:IProvider_RaiseOperationInvokeEvent_OutputCallbackMessage" />
    </wsdl:operation>
    <wsdl:operation msc:isInitiating="true" msc:isTerminating="false"
name="GetPasswordChangeStatus">
    <wsdl:input
wsaw:Action="http://tempuri.org/IPasswordSyncClientProvider/GetPasswordChangeStatus"
message="tns:IPasswordSyncClientProvider_GetPasswordChangeStatus_InputMessage" />
    <wsdl:output
wsaw:Action="http://tempuri.org/IPasswordSyncClientProvider/GetPasswordChangeStatusResponse"
message="tns:IPasswordSyncClientProvider_GetPasswordChangeStatus_OutputMessage" />
    <wsdl:fault
wsaw:Action="http://tempuri.org/IPasswordSyncClientProvider/GetPasswordChangeStatusPwdSyncConfigurationExceptionFault" name="PwdSyncConfigurationExceptionFault"
message="tns:IPasswordSyncClientProvider_GetPasswordChangeStatus_PwdSyncConfigurationExceptionFault_FaultMessage" />
    </wsdl:operation>
    <wsdl:operation msc:isInitiating="true" msc:isTerminating="false"
name="MarkUserPasswordChangeFixed">

```

```

        <wsdl:input
wsaw:Action="http://tempuri.org/IPasswordSyncClientProvider/MarkUserPasswordChangeFixed"
message="tns:IPasswordSyncClientProvider_MarkUserPasswordChangeFixed_InputMessage" />
        <wsdl:output
wsaw:Action="http://tempuri.org/IPasswordSyncClientProvider/MarkUserPasswordChangeFixedResp
onse" message="tns:IPasswordSyncClientProvider_MarkUserPasswordChangeFixed_OutputMessage"
/>
        <wsdl:fault
wsaw:Action="http://tempuri.org/IPasswordSyncClientProvider/MarkUserPasswordChangeFixedPwdS
yncConfigurationExceptionFault" name="PwdSyncConfigurationExceptionFault"
message="tns:IPasswordSyncClientProvider_MarkUserPasswordChangeFixed_PwdSyncConfigurationExceptionEx
ceptionFault_FaultMessage" />
        </wsdl:operation>
</wsdl:portType>
<wsdl:binding name="CustomBinding_IProvider" type="tns:IProvider">
  <wsp:PolicyReference URI="#CustomBinding_IProvider_policy" />
  <soap12:binding transport="http://schemas.microsoft.com/soap/tcp" />
  <wsdl:operation name="Disconnect">
    <soap12:operation soapAction="http://tempuri.org/IProvider/Disconnect"
style="document" />
    <wsdl:input>
      <soap12:body use="literal" />
    </wsdl:input>
  </wsdl:operation>
  <wsdl:operation name="RaiseOperationInvokeEvent">
    <soap12:operation
soapAction="http://tempuri.org/IProvider/RaiseOperationInvokeEvent" style="document" />
    <wsdl:output>
      <soap12:body use="literal" />
    </wsdl:output>
  </wsdl:operation>
</wsdl:binding>
<wsdl:binding name="CustomBinding_IPasswordSyncClientProvider"
type="tns:IPasswordSyncClientProvider">
  <wsp:PolicyReference URI="#CustomBinding_IPasswordSyncClientProvider_policy" />
  <soap12:binding transport="http://schemas.microsoft.com/soap/tcp" />
  <wsdl:operation name="Disconnect">
    <soap12:operation soapAction="http://tempuri.org/IProvider/Disconnect"
style="document" />
    <wsdl:input>
      <soap12:body use="literal" />
    </wsdl:input>
  </wsdl:operation>
  <wsdl:operation name="RaiseOperationInvokeEvent">
    <soap12:operation
soapAction="http://tempuri.org/IProvider/RaiseOperationInvokeEvent" style="document" />
    <wsdl:output>
      <soap12:body use="literal" />
    </wsdl:output>
  </wsdl:operation>
  <wsdl:operation name="GetPasswordChangeStatus">
    <soap12:operation
soapAction="http://tempuri.org/IPasswordSyncClientProvider/GetPasswordChangeStatus"
style="document" />
    <wsdl:input>
      <soap12:body use="literal" />
    </wsdl:input>
    <wsdl:output>
      <soap12:body use="literal" />
    </wsdl:output>
    <wsdl:fault name="PwdSyncConfigurationExceptionFault">
      <soap12:fault use="literal" name="PwdSyncConfigurationExceptionFault"
namespace="" />
    </wsdl:fault>
  </wsdl:operation>
  <wsdl:operation name="MarkUserPasswordChangeFixed">
    <soap12:operation
soapAction="http://tempuri.org/IPasswordSyncClientProvider/MarkUserPasswordChangeFixed"
style="document" />

```

```

        <wsdl:input>
          <soap12:body use="literal" />
        </wsdl:input>
        <wsdl:output>
          <soap12:body use="literal" />
        </wsdl:output>
        <wsdl:fault name="PwdSyncConfigurationExceptionFault">
          <soap12:fault use="literal" name="PwdSyncConfigurationExceptionFault"
namespace="" />
        </wsdl:fault>
      </wsdl:operation>
    </wsdl:binding>
    <wsdl:service name="PasswordSyncClientProvider">
      <wsdl:port name="CustomBinding_IProvider" binding="tns:CustomBinding_IProvider">
        <soap12:address
location="net.tcp://localhost:65532/Microsoft.WindowsServerSolutions.PasswordSync.PasswordS
yncClientProvider/Microsoft.WindowsServerSolutions.Common.ProviderFramework.IProvider" />
        <wsa10:EndpointReference>

<wsa10:Address>net.tcp://localhost:65532/Microsoft.WindowsServerSolutions.PasswordSync.Pass
wordSyncClientProvider/Microsoft.WindowsServerSolutions.Common.ProviderFramework.IProvider<
/wsa10:Address>
          <Identity xmlns="http://schemas.xmlsoap.org/ws/2006/02/addressingidentity">
            <Dns>SERVERNAME</Dns>
          </Identity>
        </wsa10:EndpointReference>
      </wsdl:port>
    <wsdl:port name="CustomBinding_IPasswordSyncClientProvider"
binding="tns:CustomBinding_IPasswordSyncClientProvider">
      <soap12:address
location="net.tcp://serverName:6602/Microsoft.WindowsServerSolutions.PasswordSync.PasswordS
yncClientProvider/Microsoft.WindowsServerSolutions.PasswordSync.IPasswordSyncClientProvider
" />
      <wsa10:EndpointReference>

<wsa10:Address>net.tcp://serverName:6602/Microsoft.WindowsServerSolutions.PasswordSync.Pass
wordSyncClientProvider/Microsoft.WindowsServerSolutions.PasswordSync.IPasswordSyncClientPro
vider</wsa10:Address>
          <Identity xmlns="http://schemas.xmlsoap.org/ws/2006/02/addressingidentity">
            <Dns>SERVERNAME</Dns>
          </Identity>
        </wsa10:EndpointReference>
      </wsdl:port>
    </wsdl:service>
  </wsdl:definitions>

```

6.10.1.2 http://tempuri.org

```

<?xml version="1.0" encoding="utf-8"?>
<xs:schema xmlns:tns="http://tempuri.org/" elementFormDefault="qualified"
targetNamespace="http://tempuri.org/" xmlns:xs="http://www.w3.org/2001/XMLSchema">
  <xs:import schemaLocation=""
namespace="http://schemas.datacontract.org/2004/07/System" />
  <xs:import schemaLocation=""
namespace="http://schemas.datacontract.org/2004/07/Microsoft.WindowsServerSolutions.Passwor
dSync" />
  <xs:element name="Disconnect">
    <xs:complexType>
      <xs:sequence />
    </xs:complexType>
  </xs:element>
  <xs:element name="RaiseOperationInvokeEvent">
    <xs:complexType>
      <xs:sequence>
        <xs:element minOccurs="0" name="operationName" nillable="true"
type="xs:string" />
        <xs:element minOccurs="0" name="result" nillable="true" type="xs:anyType" />

```

```

        <xs:element xmlns:q1="http://schemas.datacontract.org/2004/07/System"
minOccurs="0" name="ErrorException" nillable="true" type="q1:Exception" />
    </xs:sequence>
</xs:complexType>
</xs:element>
<xs:element name="GetPasswordChangeStatus">
    <xs:complexType>
        <xs:sequence>
            <xs:element
xmlns:q2="http://schemas.datacontract.org/2004/07/Microsoft.WindowsServerSolutions.Password
Sync" minOccurs="0" name="type" type="q2>PasswordSyncType" />
                <xs:element minOccurs="0" name="localuser" nillable="true" type="xs:string" />
            </xs:sequence>
        </xs:complexType>
    </xs:element>
<xs:element name="GetPasswordChangeStatusResponse">
    <xs:complexType>
        <xs:sequence>
            <xs:element
xmlns:q3="http://schemas.datacontract.org/2004/07/Microsoft.WindowsServerSolutions.Password
Sync" minOccurs="0" name="GetPasswordChangeStatusResult" type="q3>PasswordChangeStatus" />
                </xs:sequence>
        </xs:complexType>
    </xs:element>
<xs:element name="MarkUserPasswordChangeFixed">
    <xs:complexType>
        <xs:sequence>
            <xs:element
xmlns:q4="http://schemas.datacontract.org/2004/07/Microsoft.WindowsServerSolutions.Password
Sync" minOccurs="0" name="type" type="q4>PasswordSyncType" />
                <xs:element minOccurs="0" name="localuser" nillable="true" type="xs:string" />
            </xs:sequence>
        </xs:complexType>
    </xs:element>
<xs:element name="MarkUserPasswordChangeFixedResponse">
    <xs:complexType>
        <xs:sequence />
    </xs:complexType>
</xs:element>
</xs:schema>

```

6.10.1.3 <http://schemas.datacontract.org/2004/07/Microsoft.WindowsServerSolutions.PasswordSync>

```

<?xml version="1.0" encoding="utf-8"?>
<xs:schema
xmlns:tns="http://schemas.datacontract.org/2004/07/Microsoft.WindowsServerSolutions.Passwor
dSync" elementFormDefault="qualified"
targetNamespace="http://schemas.datacontract.org/2004/07/Microsoft.WindowsServerSolutions.P
asswordSync" xmlns:xs="http://www.w3.org/2001/XMLSchema">
    <xs:import schemaLocation="" />
    namespace="http://schemas.datacontract.org/2004/07/System" />
    <xs:simpleType name="PasswordSyncType">
        <xs:restriction base="xs:string">
            <xs:enumeration value="AzureAD" />
            <xs:enumeration value="HostedEmail" />
        </xs:restriction>
    </xs:simpleType>
    <xs:element name="PasswordSyncType" nillable="true" type="tns:PasswordSyncType" />
    <xs:simpleType name="PasswordChangeStatus">
        <xs:restriction base="xs:string">
            <xs:enumeration value="Unknown" />
            <xs:enumeration value="Required" />
            <xs:enumeration value="UnSubmitted" />
            <xs:enumeration value="New" />
            <xs:enumeration value="InProgress" />
            <xs:enumeration value="Success" />
        </xs:restriction>
    </xs:simpleType>

```

```

        <xs:enumeration value="WaitForRetry" />
        <xs:enumeration value="Failed" />
        <xs:enumeration value="Fixed" />
        <xs:enumeration value="InvalidPassword" />
    </xs:restriction>
</xs:simpleType>
<xs:element name="PasswordChangeStatus" nillable="true"
type="tns:PasswordChangeStatus" />
<xs:complexType name="PwdSyncConfigurationException">
    <xs:complexContent mixed="false">
        <xs:extension xmlns:q1="http://schemas.datacontract.org/2004/07/System"
base="q1:Exception" />
    </xs:complexContent>
</xs:complexType>
<xs:element name="PwdSyncConfigurationException" nillable="true"
type="tns:PwdSyncConfigurationException" />
</xs:schema>

```

6.10.1.4 <http://schemas.microsoft.com/2003/10/Serialization>

```

<?xml version="1.0" encoding="utf-8"?>
<xs:schema xmlns:tns="http://schemas.microsoft.com/2003/10/Serialization/"
attributeFormDefault="qualified" elementFormDefault="qualified"
targetNamespace="http://schemas.microsoft.com/2003/10/Serialization/"
xmlns:xs="http://www.w3.org/2001/XMLSchema">
    <xs:element name="anyType" nillable="true" type="xs:anyType" />
    <xs:element name="anyURI" nillable="true" type="xs:anyURI" />
    <xs:element name="base64Binary" nillable="true" type="xs:base64Binary" />
    <xs:element name="boolean" nillable="true" type="xs:boolean" />
    <xs:element name="byte" nillable="true" type="xs:byte" />
    <xs:element name="dateTime" nillable="true" type="xs:dateTime" />
    <xs:element name="decimal" nillable="true" type="xs:decimal" />
    <xs:element name="double" nillable="true" type="xs:double" />
    <xs:element name="float" nillable="true" type="xs:float" />
    <xs:element name="int" nillable="true" type="xs:int" />
    <xs:element name="long" nillable="true" type="xs:long" />
    <xs:element name="QName" nillable="true" type="xs:QName" />
    <xs:element name="short" nillable="true" type="xs:short" />
    <xs:element name="string" nillable="true" type="xs:string" />
    <xs:element name="unsignedByte" nillable="true" type="xs:unsignedByte" />
    <xs:element name="unsignedInt" nillable="true" type="xs:unsignedInt" />
    <xs:element name="unsignedLong" nillable="true" type="xs:unsignedLong" />
    <xs:element name="unsignedShort" nillable="true" type="xs:unsignedShort" />
    <xs:element name="char" nillable="true" type="tns:char" />
    <xs:simpleType name="char">
        <xs:restriction base="xs:int" />
    </xs:simpleType>
    <xs:element name="duration" nillable="true" type="tns:duration" />
    <xs:simpleType name="duration">
        <xs:restriction base="xs:duration">
            <xs:pattern value="\-?P(\d*D)?(T(\d*H)?(\d*M)?(\d*(\.\d*)?S)?)?" />
            <xs:minInclusive value="-P10675199DT2H48M5.4775808S" />
            <xs:maxInclusive value="P10675199DT2H48M5.4775807S" />
        </xs:restriction>
    </xs:simpleType>
    <xs:element name="guid" nillable="true" type="tns:guid" />
    <xs:simpleType name="guid">
        <xs:restriction base="xs:string">
            <xs:pattern value="[\da-fA-F]{8}-[\da-fA-F]{4}-[\da-fA-F]{4}-[\da-fA-F]{4}-[\da-fA-F]{12}" />
        </xs:restriction>
    </xs:simpleType>
    <xs:attribute name="FactoryType" type="xs:QName" />
    <xs:attribute name="Id" type="xs:ID" />
    <xs:attribute name="Ref" type="xs:IDREF" />
</xs:schema>

```

6.10.1.5 http://schemas.datacontract.org/2004/07/System

```
<?xml version="1.0" encoding="utf-8"?>
  <xs:schema xmlns:ser="http://schemas.microsoft.com/2003/10/Serialization/"
    xmlns:tns="http://schemas.datacontract.org/2004/07/System" elementFormDefault="qualified"
    targetNamespace="http://schemas.datacontract.org/2004/07/System"
    xmlns:xs="http://www.w3.org/2001/XMLSchema">
    <xs:import schemaLocation=""
      namespace="http://schemas.microsoft.com/2003/10/Serialization/" />
    <xs:complexType name="Exception">
      <xs:sequence>
        <xs:any minOccurs="0" maxOccurs="unbounded" namespace="##local"
          processContents="skip" />
      </xs:sequence>
      <xs:attribute ref="ser:FactoryType" />
    </xs:complexType>
    <xs:element name="Exception" nillable="true" type="tns:Exception" />
  </xs:schema>
```

6.10.2 IO365ClientProvider

6.10.2.1 wsdl

```
<?xml version="1.0" encoding="utf-8"?>
  <wsdl:definitions xmlns:wsap="http://schemas.xmlsoap.org/ws/2004/08/addressing/policy"
    xmlns:wsa10="http://www.w3.org/2005/08/addressing" xmlns:tns="http://tempuri.org/"
    xmlns:microsoft="http://schemas.microsoft.com/ws/2005/12/wsdl/contract"
    xmlns:soapenc="http://schemas.xmlsoap.org/soap/encoding/"
    xmlns:soap="http://schemas.xmlsoap.org/wsdl/soap/"
    xmlns:wsp="http://schemas.xmlsoap.org/ws/2004/09/policy"
    xmlns:wsam="http://www.w3.org/2007/05/addressing/metadata"
    xmlns:wsa="http://schemas.xmlsoap.org/ws/2004/08/addressing"
    xmlns:wsaw="http://www.w3.org/2006/05/addressing/wsdl"
    xmlns:soap12="http://schemas.xmlsoap.org/wsdl/soap12/" xmlns:wsu="http://docs.oasis-
open.org/wss/2004/01/oasis-200401-wss-wssecurity-utility-1.0.xsd"
    xmlns:xsd="http://www.w3.org/2001/XMLSchema" name="O365ManagementProvider"
    targetNamespace="http://tempuri.org/" xmlns:wsdl="http://schemas.xmlsoap.org/wsdl/">
    <wsp:Policy wsu:Id="CustomBinding_IProvider_policy">
      <wsp:ExactlyOne>
        <wsp>All>
          <msb:BinaryEncoding
            xmlns:msb="http://schemas.microsoft.com/ws/06/2004/mspolicy/netbinary1" />
          <sp:TransportBinding
            xmlns:sp="http://schemas.xmlsoap.org/ws/2005/07/securitypolicy">
            <wsp:Policy>
              <sp:TransportToken>
                <wsp:Policy>
                  <msf:SslTransportSecurity
                    xmlns:msf="http://schemas.microsoft.com/ws/2006/05/framing/policy" />
                  </wsp:Policy>
                </sp:TransportToken>
                <sp:AlgorithmSuite>
                  <wsp:Policy>
                    <sp:Basic256 />
                  </wsp:Policy>
                </sp:AlgorithmSuite>
                <sp:Layout>
                  <wsp:Policy>
                    <sp:Strict />
                  </wsp:Policy>
                </sp:Layout>
              </wsp:Policy>
            </sp:TransportBinding>
            <wsaw:UsingAddressing />
          </wsp>All>
        </wsp:ExactlyOne>
```

```

</wsp:Policy>
<wsp:Policy wsu:Id="CustomBinding_IO365Provider_policy">
  <wsp:ExactlyOne>
    <wsp:All>
      <msb:BinaryEncoding
xmlns:msb="http://schemas.microsoft.com/ws/06/2004/mspolicy/netbinary1" />
      <sp:TransportBinding
xmlns:sp="http://schemas.xmlsoap.org/ws/2005/07/securitypolicy">
        <wsp:Policy>
          <sp:TransportToken>
            <wsp:Policy>
              <msf:WindowsTransportSecurity
xmlns:msf="http://schemas.microsoft.com/ws/2006/05/framing/policy">
                <msf:ProtectionLevel>EncryptAndSign</msf:ProtectionLevel>
              </msf:WindowsTransportSecurity>
            </wsp:Policy>
          </sp:TransportToken>
          <sp:AlgorithmSuite>
            <wsp:Policy>
              <sp:Basic256 />
            </wsp:Policy>
          </sp:AlgorithmSuite>
          <sp:Layout>
            <wsp:Policy>
              <sp:Strict />
            </wsp:Policy>
          </sp:Layout>
        </wsp:Policy>
      </sp:TransportBinding>
      <wsaw:UsingAddressing />
    </wsp:All>
  </wsp:ExactlyOne>
</wsp:Policy>
<wsdl:types>
  <xsd:schema targetNamespace="http://tempuri.org/Imports">
    <xsd:import schemaLocation="" namespace="http://tempuri.org/" />
    <xsd:import schemaLocation=""
namespace="http://schemas.microsoft.com/2003/10/Serialization/" />
    <xsd:import schemaLocation=""
namespace="http://schemas.datacontract.org/2004/07/System" />
    <xsd:import schemaLocation=""
namespace="http://schemas.datacontract.org/2004/07/Microsoft.WindowsServerSolutions.0365Int
egration" />
    <xsd:import schemaLocation=""
namespace="http://schemas.datacontract.org/2004/07/System.Collections.ObjectModel" />
    <xsd:import schemaLocation=""
namespace="http://schemas.microsoft.com/2003/10/Serialization/Arrays" />
    <xsd:import schemaLocation=""
namespace="http://schemas.datacontract.org/2004/07/Microsoft.WindowsServerSolutions.RemoteA
ccess.Domains" />
    <xsd:import schemaLocation=""
namespace="http://schemas.datacontract.org/2004/07/System.Net" />
    <xsd:import schemaLocation=""
namespace="http://schemas.datacontract.org/2004/07/System.Net.Sockets" />
    <xsd:import schemaLocation=""
namespace="http://schemas.datacontract.org/2004/07/System.ServiceModel.Security" />
    <xsd:import schemaLocation=""
namespace="http://schemas.datacontract.org/2004/07/System.ServiceModel" />
  </xsd:schema>
</wsdl:types>
<wsdl:message name="IProvider_Disconnect_InputMessage">
  <wsdl:part name="parameters" element="tns:Disconnect" />
</wsdl:message>
<wsdl:message name="IProvider_RaiseOperationInvokeEvent_OutputCallbackMessage">
  <wsdl:part name="parameters" element="tns:RaiseOperationInvokeEvent" />
</wsdl:message>
<wsdl:message name="IO365Provider_Activate_InputMessage">
  <wsdl:part name="parameters" element="tns:Activate" />
</wsdl:message>

```

```

<wsdl:message name="IO365Provider_ActivateAAD_InputMessage">
  <wsdl:part name="parameters" element="tns:ActivateAAD" />
</wsdl:message>
<wsdl:message name="IO365Provider_ActivateService_InputMessage">
  <wsdl:part name="parameters" element="tns:ActivateService" />
</wsdl:message>
<wsdl:message name="IO365Provider_Deactivate_InputMessage">
  <wsdl:part name="parameters" element="tns:Deactivate" />
</wsdl:message>
<wsdl:message name="IO365Provider_DeactivateService_InputMessage">
  <wsdl:part name="parameters" element="tns:DeactivateService" />
</wsdl:message>
<wsdl:message name="IO365Provider_QueryMappedOnlineUserNumber_InputMessage">
  <wsdl:part name="parameters" element="tns:QueryMappedOnlineUserNumber" />
</wsdl:message>
<wsdl:message name="IO365Provider_QueryOnlineUser_InputMessage">
  <wsdl:part name="parameters" element="tns:QueryOnlineUser" />
</wsdl:message>
<wsdl:message name="IO365Provider_QueryAllOnlineUsers_InputMessage">
  <wsdl:part name="parameters" element="tns:QueryAllOnlineUsers" />
</wsdl:message>
<wsdl:message name="IO365Provider_QueryMappedOnlineUser_InputMessage">
  <wsdl:part name="parameters" element="tns:QueryMappedOnlineUser" />
</wsdl:message>
<wsdl:message name="IO365Provider_BulkMapOnlineUsers_InputMessage">
  <wsdl:part name="parameters" element="tns:BulkMapOnlineUsers" />
</wsdl:message>
<wsdl:message name="IO365Provider_MapOnlineUser_InputMessage">
  <wsdl:part name="parameters" element="tns:MapOnlineUser" />
</wsdl:message>
<wsdl:message name="IO365Provider_UnmapOnlineUser_InputMessage">
  <wsdl:part name="parameters" element="tns:UnmapOnlineUser" />
</wsdl:message>
<wsdl:message name="IO365Provider_RemoveOnlineUserFromLocalUserName_InputMessage">
  <wsdl:part name="parameters" element="tns:RemoveOnlineUserFromLocalUserName" />
</wsdl:message>
<wsdl:message name="IO365Provider_ActivateUser_InputMessage">
  <wsdl:part name="parameters" element="tns:ActivateUser" />
</wsdl:message>
<wsdl:message name="IO365Provider_DeactivateUser_InputMessage">
  <wsdl:part name="parameters" element="tns:DeactivateUser" />
</wsdl:message>
<wsdl:message name="IO365Provider_UpdateUserPrincipalName_InputMessage">
  <wsdl:part name="parameters" element="tns:UpdateUserPrincipalName" />
</wsdl:message>
<wsdl:message name="IO365Provider_ChangePassword_InputMessage">
  <wsdl:part name="parameters" element="tns:ChangePassword" />
</wsdl:message>
<wsdl:message name="IO365Provider_SetUserLicenses_InputMessage">
  <wsdl:part name="parameters" element="tns:SetUserLicenses" />
</wsdl:message>
<wsdl:message name="IO365Provider_QueryAllMSOSecurityGroups_InputMessage">
  <wsdl:part name="parameters" element="tns:QueryAllMSOSecurityGroups" />
</wsdl:message>
<wsdl:message name="IO365Provider_QueryMSOSecurityGroup_InputMessage">
  <wsdl:part name="parameters" element="tns:QueryMSOSecurityGroup" />
</wsdl:message>
<wsdl:message name="IO365Provider_QueryMappedMSOSecurityGroup_InputMessage">
  <wsdl:part name="parameters" element="tns:QueryMappedMSOSecurityGroup" />
</wsdl:message>
<wsdl:message name="IO365Provider_MapNewMSOSecurityGroup_InputMessage">
  <wsdl:part name="parameters" element="tns:MapNewMSOSecurityGroup" />
</wsdl:message>
<wsdl:message name="IO365Provider_MapExistingMSOSecurityGroup_InputMessage">
  <wsdl:part name="parameters" element="tns:MapExistingMSOSecurityGroup" />
</wsdl:message>
<wsdl:message name="IO365Provider_UnmapMSOSecurityGroup_InputMessage">
  <wsdl:part name="parameters" element="tns:UnmapMSOSecurityGroup" />
</wsdl:message>

```

```

<wsdl:message name="IO365Provider_RemoveMappedMSOSecurityGroup_InputMessage">
  <wsdl:part name="parameters" element="tns:RemoveMappedMSOSecurityGroup" />
</wsdl:message>
<wsdl:message name="IO365Provider_QueryO365Information_InputMessage">
  <wsdl:part name="parameters" element="tns:QueryO365Information" />
</wsdl:message>
<wsdl:message name="IO365Provider_UpdateIntegrationStatus_InputMessage">
  <wsdl:part name="parameters" element="tns:UpdateIntegrationStatus" />
</wsdl:message>
<wsdl:message name="IO365Provider_SetCustomDomain_InputMessage">
  <wsdl:part name="parameters" element="tns:SetCustomDomain" />
</wsdl:message>
<wsdl:message name="IO365Provider_SetManagedDomain_InputMessage">
  <wsdl:part name="parameters" element="tns:SetManagedDomain" />
</wsdl:message>
<wsdl:message name="IO365Provider_ResetDomain_InputMessage">
  <wsdl:part name="parameters" element="tns:ResetDomain" />
</wsdl:message>
<wsdl:message name="IO365Provider_QueryDnsRecords_InputMessage">
  <wsdl:part name="parameters" element="tns:QueryDnsRecords" />
</wsdl:message>
<wsdl:message name="IO365Provider_QueryDomainConfiguration_InputMessage">
  <wsdl:part name="parameters" element="tns:QueryDomainConfiguration" />
</wsdl:message>
<wsdl:message name="IO365Provider_UpdateCustomDomain_InputMessage">
  <wsdl:part name="parameters" element="tns:UpdateCustomDomain" />
</wsdl:message>
<wsdl:message name="IO365Provider_IsLocalUserMapped_InputMessage">
  <wsdl:part name="parameters" element="tns:IsLocalUserMapped" />
</wsdl:message>
<wsdl:message name="IO365Provider_IsLocalUserMapped_OutputMessage">
  <wsdl:part name="parameters" element="tns:IsLocalUserMappedResponse" />
</wsdl:message>
<wsdl:message
name="IO365Provider_IsLocalUserMapped_O365ConfigureExceptionFault_FaultMessage">
  <wsdl:part
xmlns:q1="http://schemas.datacontract.org/2004/07/Microsoft.WindowsServerSolutions.O365Inte
gration" name="detail" element="q1:O365ConfigureException" />
</wsdl:message>
<wsdl:message
name="IO365Provider_IsLocalUserMapped_SecurityAccessDeniedExceptionFault_FaultMessage">
  <wsdl:part
xmlns:q2="http://schemas.datacontract.org/2004/07/System.ServiceModel.Security"
name="detail" element="q2:SecurityAccessDeniedException" />
</wsdl:message>
<wsdl:message name="IO365Provider_IsLocalGroupMapped_InputMessage">
  <wsdl:part name="parameters" element="tns:IsLocalGroupMapped" />
</wsdl:message>
<wsdl:message name="IO365Provider_IsLocalGroupMapped_OutputMessage">
  <wsdl:part name="parameters" element="tns:IsLocalGroupMappedResponse" />
</wsdl:message>
<wsdl:message
name="IO365Provider_IsLocalGroupMapped_O365ConfigureExceptionFault_FaultMessage">
  <wsdl:part
xmlns:q3="http://schemas.datacontract.org/2004/07/Microsoft.WindowsServerSolutions.O365Inte
gration" name="detail" element="q3:O365ConfigureException" />
</wsdl:message>
<wsdl:message
name="IO365Provider_IsLocalGroupMapped_SecurityAccessDeniedExceptionFault_FaultMessage">
  <wsdl:part
xmlns:q4="http://schemas.datacontract.org/2004/07/System.ServiceModel.Security"
name="detail" element="q4:SecurityAccessDeniedException" />
</wsdl:message>
<wsdl:message name="IO365Provider_GetMappedOnlineUserFromAD_InputMessage">
  <wsdl:part name="parameters" element="tns:GetMappedOnlineUserFromAD" />
</wsdl:message>
<wsdl:message name="IO365Provider_GetMappedOnlineUserFromAD_OutputMessage">
  <wsdl:part name="parameters" element="tns:GetMappedOnlineUserFromADResponse" />
</wsdl:message>

```

```

    <wsdl:message
name="IO365Provider_GetMappedOnlineUserFromAD_O365ConfigureExceptionFault_FaultMessage">
    <wsdl:part
xmlns:q5="http://schemas.datacontract.org/2004/07/Microsoft.WindowsServerSolutions.O365Inte
gration" name="detail" element="q5:O365ConfigureException" />
    </wsdl:message>
</wsdl:message>
name="IO365Provider_GetMappedOnlineUserFromAD_SecurityAccessDeniedExceptionFault_FaultMessa
ge">
    <wsdl:part
xmlns:q6="http://schemas.datacontract.org/2004/07/System.ServiceModel.Security"
name="detail" element="q6:SecurityAccessDeniedException" />
    </wsdl:message>
<wsdl:message name="IO365Provider_QueryUserEmails_InputMessage">
    <wsdl:part name="parameters" element="tns:QueryUserEmails" />
</wsdl:message>
<wsdl:message name="IO365Provider SetUserEmails InputMessage">
    <wsdl:part name="parameters" element="tns:SetUserEmails" />
</wsdl:message>
<wsdl:message name="IO365Provider_QueryO365UserWithEmails_InputMessage">
    <wsdl:part name="parameters" element="tns:QueryO365UserWithEmails" />
</wsdl:message>
<wsdl:message name="IO365Provider UpdateO365UserWithEmails InputMessage">
    <wsdl:part name="parameters" element="tns:UpdateO365UserWithEmails" />
</wsdl:message>
<wsdl:message name="IO365Provider_QueryAllMailboxStatistics_InputMessage">
    <wsdl:part name="parameters" element="tns:QueryAllMailboxStatistics" />
</wsdl:message>
<wsdl:message name="IO365Provider QueryMobileDevices InputMessage">
    <wsdl:part name="parameters" element="tns:QueryMobileDevices" />
</wsdl:message>
<wsdl:message name="IO365Provider_AllowMobileDevices_InputMessage">
    <wsdl:part name="parameters" element="tns:AllowMobileDevices" />
</wsdl:message>
<wsdl:message name="IO365Provider_BlockMobileDevices_InputMessage">
    <wsdl:part name="parameters" element="tns:BlockMobileDevices" />
</wsdl:message>
<wsdl:message name="IO365Provider_RemoveMobileDevice_InputMessage">
    <wsdl:part name="parameters" element="tns:RemoveMobileDevice" />
</wsdl:message>
<wsdl:message name="IO365Provider WipeMobileDevice InputMessage">
    <wsdl:part name="parameters" element="tns:WipeMobileDevice" />
</wsdl:message>
<wsdl:message name="IO365Provider_QueryMobileDevicePolicy_InputMessage">
    <wsdl:part name="parameters" element="tns:QueryMobileDevicePolicy" />
</wsdl:message>
<wsdl:message name="IO365Provider_SetMobileDevicePolicy_InputMessage">
    <wsdl:part name="parameters" element="tns:SetMobileDevicePolicy" />
</wsdl:message>
<wsdl:message name="IO365Provider_CreateMobileDevicePolicy_InputMessage">
    <wsdl:part name="parameters" element="tns:CreateMobileDevicePolicy" />
</wsdl:message>
<wsdl:message name="IO365Provider_QueryMobileDeviceAccessRules_InputMessage">
    <wsdl:part name="parameters" element="tns:QueryMobileDeviceAccessRules" />
</wsdl:message>
<wsdl:message name="IO365Provider_RemoveMobileDeviceAccessRule_InputMessage">
    <wsdl:part name="parameters" element="tns:RemoveMobileDeviceAccessRule" />
</wsdl:message>
<wsdl:message name="IO365Provider AddMobileDeviceAccessRule InputMessage">
    <wsdl:part name="parameters" element="tns:AddMobileDeviceAccessRule" />
</wsdl:message>
<wsdl:message name="IO365Provider_ApplyMobileDeviceAccessRule_InputMessage">
    <wsdl:part name="parameters" element="tns:ApplyMobileDeviceAccessRule" />
</wsdl:message>
<wsdl:message name="IO365Provider QueryMobileDeviceExtraInfo InputMessage">
    <wsdl:part name="parameters" element="tns:QueryMobileDeviceExtraInfo" />
</wsdl:message>
<wsdl:message name="IO365Provider_QueryAllExchangeGroupUsers_InputMessage">
    <wsdl:part name="parameters" element="tns:QueryAllExchangeGroupUsers" />

```

```

</wsdl:message>
<wsdl:message name="IO365Provider_QueryAllExchangeDistrGroups_InputMessage">
  <wsdl:part name="parameters" element="tns:QueryAllExchangeDistrGroups" />
</wsdl:message>
<wsdl:message name="IO365Provider_AddExchangeDistrGroup_InputMessage">
  <wsdl:part name="parameters" element="tns:AddExchangeDistrGroup" />
</wsdl:message>
<wsdl:message name="IO365Provider_UpdateExchangeDistrGroup_InputMessage">
  <wsdl:part name="parameters" element="tns:UpdateExchangeDistrGroup" />
</wsdl:message>
<wsdl:message name="IO365Provider_UpdateExchangeDistrGroupMembers_InputMessage">
  <wsdl:part name="parameters" element="tns:UpdateExchangeDistrGroupMembers" />
</wsdl:message>
<wsdl:message name="IO365Provider_DeleteExchangeDistrGroup_InputMessage">
  <wsdl:part name="parameters" element="tns>DeleteExchangeDistrGroup" />
</wsdl:message>
<wsdl:message name="IO365Provider_UpdateUserExchangeDistrGroups_InputMessage">
  <wsdl:part name="parameters" element="tns:UpdateUserExchangeDistrGroups" />
</wsdl:message>
<wsdl:message name="IO365Provider_EnsureUser_InputMessage">
  <wsdl:part name="parameters" element="tns:EnsureUser" />
</wsdl:message>
<wsdl:message name="IO365Provider_GetSiteCollectionProperties_InputMessage">
  <wsdl:part name="parameters" element="tns:GetSiteCollectionProperties" />
</wsdl:message>
<wsdl:message name="IO365Provider_GetSiteProperties_InputMessage">
  <wsdl:part name="parameters" element="tns:GetSiteProperties" />
</wsdl:message>
<wsdl:message name="IO365Provider_UpdateSiteProperties_InputMessage">
  <wsdl:part name="parameters" element="tns:UpdateSiteProperties" />
</wsdl:message>
<wsdl:message name="IO365Provider_GetSiteLibraries_InputMessage">
  <wsdl:part name="parameters" element="tns:GetSiteLibraries" />
</wsdl:message>
<wsdl:message name="IO365Provider_UpdateLibraryProperties_InputMessage">
  <wsdl:part name="parameters" element="tns:UpdateLibraryProperties" />
</wsdl:message>
<wsdl:message name="IO365Provider_AddLibrary_InputMessage">
  <wsdl:part name="parameters" element="tns:AddLibrary" />
</wsdl:message>
<wsdl:message name="IO365Provider_DeleteLibrary_InputMessage">
  <wsdl:part name="parameters" element="tns>DeleteLibrary" />
</wsdl:message>
<wsdl:message name="IO365Provider_On0365UserUpdated_OutputCallbackMessage">
  <wsdl:part name="parameters" element="tns:On0365UserUpdated" />
</wsdl:message>
<wsdl:message name="IO365Provider_On0365InformationUpdated_OutputCallbackMessage">
  <wsdl:part name="parameters" element="tns:On0365InformationUpdated" />
</wsdl:message>
<wsdl:message name="IO365Provider_On0365DomainUpdated_OutputCallbackMessage">
  <wsdl:part name="parameters" element="tns:On0365DomainUpdated" />
</wsdl:message>
<wsdl:message name="IO365Provider_OnGroupInfoUpdated_OutputCallbackMessage">
  <wsdl:part name="parameters" element="tns:OnGroupInfoUpdated" />
</wsdl:message>
<wsdl:message name="IO365Provider_OnMSOSecurityGroupUpdated_OutputCallbackMessage">
  <wsdl:part name="parameters" element="tns:OnMSOSecurityGroupUpdated" />
</wsdl:message>
<wsdl:message name="IO365Provider_OnSharePointSiteUpdated_OutputCallbackMessage">
  <wsdl:part name="parameters" element="tns:OnSharePointSiteUpdated" />
</wsdl:message>
<wsdl:message name="IO365Provider_OnSharePointLibraryAdded_OutputCallbackMessage">
  <wsdl:part name="parameters" element="tns:OnSharePointLibraryAdded" />
</wsdl:message>
<wsdl:message name="IO365Provider_OnSharePointLibraryRemoved_OutputCallbackMessage">
  <wsdl:part name="parameters" element="tns:OnSharePointLibraryRemoved" />
</wsdl:message>
<wsdl:message name="IO365Provider_OnSharePointLibraryUpdated_OutputCallbackMessage">
  <wsdl:part name="parameters" element="tns:OnSharePointLibraryUpdated" />

```

```

</wsdl:message>
<wsdl:message name="IO365Provider_OnIntegrationStatusUpdated_OutputCallbackMessage">
  <wsdl:part name="parameters" element="tns:OnIntegrationStatusUpdated" />
</wsdl:message>
<wsdl:portType msc:usingSession="true" name="IProvider">
  <wsdl:operation msc:isInitiating="true" msc:isTerminating="true"
name="Disconnect">
  <wsdl:input wsaw:Action="http://tempuri.org/IProvider/Disconnect"
message="tns:IProvider_Disconnect_InputMessage" />
  </wsdl:operation>
  <wsdl:operation msc:isInitiating="true" msc:isTerminating="false"
name="RaiseOperationInvokeEvent">
  <wsdl:output
wsaw:Action="http://tempuri.org/IProvider/RaiseOperationInvokeEvent"
message="tns:IProvider_RaiseOperationInvokeEvent_OutputCallbackMessage" />
  </wsdl:operation>
</wsdl:portType>
<wsdl:portType msc:usingSession="true" name="IO365Provider">
  <wsdl:operation msc:isInitiating="true" msc:isTerminating="true"
name="Disconnect">
  <wsdl:input wsaw:Action="http://tempuri.org/IProvider/Disconnect"
message="tns:IProvider_Disconnect_InputMessage" />
  </wsdl:operation>
  <wsdl:operation msc:isInitiating="true" msc:isTerminating="false"
name="RaiseOperationInvokeEvent">
  <wsdl:output
wsaw:Action="http://tempuri.org/IProvider/RaiseOperationInvokeEvent"
message="tns:IProvider_RaiseOperationInvokeEvent_OutputCallbackMessage" />
  </wsdl:operation>
  <wsdl:operation msc:isInitiating="true" msc:isTerminating="false" name="Activate">
  <wsdl:input wsaw:Action="http://tempuri.org/IO365Provider/Activate"
message="tns:IO365Provider_Activate_InputMessage" />
  </wsdl:operation>
  <wsdl:operation msc:isInitiating="true" msc:isTerminating="false"
name="ActivateAAD">
  <wsdl:input wsaw:Action="http://tempuri.org/IO365Provider/ActivateAAD"
message="tns:IO365Provider_ActivateAAD_InputMessage" />
  </wsdl:operation>
  <wsdl:operation msc:isInitiating="true" msc:isTerminating="false"
name="ActivateService">
  <wsdl:input wsaw:Action="http://tempuri.org/IO365Provider/ActivateService"
message="tns:IO365Provider_ActivateService_InputMessage" />
  </wsdl:operation>
  <wsdl:operation msc:isInitiating="true" msc:isTerminating="false"
name="Deactivate">
  <wsdl:input wsaw:Action="http://tempuri.org/IO365Provider/Deactivate"
message="tns:IO365Provider_Deactivate_InputMessage" />
  </wsdl:operation>
  <wsdl:operation msc:isInitiating="true" msc:isTerminating="false"
name="DeactivateService">
  <wsdl:input wsaw:Action="http://tempuri.org/IO365Provider/DeactivateService"
message="tns:IO365Provider_DeactivateService_InputMessage" />
  </wsdl:operation>
  <wsdl:operation msc:isInitiating="true" msc:isTerminating="false"
name="QueryMappedOnlineUserNumber">
  <wsdl:input
wsaw:Action="http://tempuri.org/IO365Provider/QueryMappedOnlineUserNumber"
message="tns:IO365Provider_QueryMappedOnlineUserNumber_InputMessage" />
  </wsdl:operation>
  <wsdl:operation msc:isInitiating="true" msc:isTerminating="false"
name="QueryOnlineUser">
  <wsdl:input wsaw:Action="http://tempuri.org/IO365Provider/QueryOnlineUser"
message="tns:IO365Provider_QueryOnlineUser_InputMessage" />
  </wsdl:operation>
  <wsdl:operation msc:isInitiating="true" msc:isTerminating="false"
name="QueryAllOnlineUsers">
  <wsdl:input wsaw:Action="http://tempuri.org/IO365Provider/QueryAllOnlineUsers"
message="tns:IO365Provider_QueryAllOnlineUsers_InputMessage" />
  </wsdl:operation>

```

```

    <wsdl:operation msc:isInitiating="true" msc:isTerminating="false"
name="QueryMappedOnlineUser">
    <wsdl:input wsaw:Action="http://tempuri.org/IO365Provider/QueryMappedOnlineUser"
message="tns:IO365Provider_QueryMappedOnlineUser_InputMessage" />
    </wsdl:operation>
    <wsdl:operation msc:isInitiating="true" msc:isTerminating="false"
name="BulkMapOnlineUsers">
    <wsdl:input wsaw:Action="http://tempuri.org/IO365Provider/BulkMapOnlineUsers"
message="tns:IO365Provider_BulkMapOnlineUsers_InputMessage" />
    </wsdl:operation>
    <wsdl:operation msc:isInitiating="true" msc:isTerminating="false"
name="MapOnlineUser">
    <wsdl:input wsaw:Action="http://tempuri.org/IO365Provider/MapOnlineUser"
message="tns:IO365Provider_MapOnlineUser_InputMessage" />
    </wsdl:operation>
    <wsdl:operation msc:isInitiating="true" msc:isTerminating="false"
name="UnmapOnlineUser">
    <wsdl:input wsaw:Action="http://tempuri.org/IO365Provider/UnmapOnlineUser"
message="tns:IO365Provider_UnmapOnlineUser_InputMessage" />
    </wsdl:operation>
    <wsdl:operation msc:isInitiating="true" msc:isTerminating="false"
name="RemoveOnlineUserFromLocalUserName">
    <wsdl:input
wsaw:Action="http://tempuri.org/IO365Provider/RemoveOnlineUserFromLocalUserName"
message="tns:IO365Provider_RemoveOnlineUserFromLocalUserName_InputMessage" />
    </wsdl:operation>
    <wsdl:operation msc:isInitiating="true" msc:isTerminating="false"
name="ActivateUser">
    <wsdl:input wsaw:Action="http://tempuri.org/IO365Provider/ActivateUser"
message="tns:IO365Provider_ActivateUser_InputMessage" />
    </wsdl:operation>
    <wsdl:operation msc:isInitiating="true" msc:isTerminating="false"
name="DeactivateUser">
    <wsdl:input wsaw:Action="http://tempuri.org/IO365Provider/DeactivateUser"
message="tns:IO365Provider_DeactivateUser_InputMessage" />
    </wsdl:operation>
    <wsdl:operation msc:isInitiating="true" msc:isTerminating="false"
name="UpdateUserPrincipalName">
    <wsdl:input
wsaw:Action="http://tempuri.org/IO365Provider/UpdateUserPrincipalName"
message="tns:IO365Provider_UpdateUserPrincipalName_InputMessage" />
    </wsdl:operation>
    <wsdl:operation msc:isInitiating="true" msc:isTerminating="false"
name="ChangePassword">
    <wsdl:input wsaw:Action="http://tempuri.org/IO365Provider/ChangePassword"
message="tns:IO365Provider_ChangePassword_InputMessage" />
    </wsdl:operation>
    <wsdl:operation msc:isInitiating="true" msc:isTerminating="false"
name="SetUserLicenses">
    <wsdl:input wsaw:Action="http://tempuri.org/IO365Provider/SetUserLicenses"
message="tns:IO365Provider_SetUserLicenses_InputMessage" />
    </wsdl:operation>
    <wsdl:operation msc:isInitiating="true" msc:isTerminating="false"
name="QueryAllMSOSecurityGroups">
    <wsdl:input
wsaw:Action="http://tempuri.org/IO365Provider/QueryAllMSOSecurityGroups"
message="tns:IO365Provider_QueryAllMSOSecurityGroups_InputMessage" />
    </wsdl:operation>
    <wsdl:operation msc:isInitiating="true" msc:isTerminating="false"
name="QueryMSOSecurityGroup">
    <wsdl:input wsaw:Action="http://tempuri.org/IO365Provider/QueryMSOSecurityGroup"
message="tns:IO365Provider_QueryMSOSecurityGroup_InputMessage" />
    </wsdl:operation>
    <wsdl:operation msc:isInitiating="true" msc:isTerminating="false"
name="QueryMappedMSOSecurityGroup">
    <wsdl:input
wsaw:Action="http://tempuri.org/IO365Provider/QueryMappedMSOSecurityGroup"
message="tns:IO365Provider_QueryMappedMSOSecurityGroup_InputMessage" />
    </wsdl:operation>

```



```

    <wsdl:operation msc:isInitiating="true" msc:isTerminating="false"
name="MapNewMSOSecurityGroup">
    <wsdl:input
wsaw:Action="http://tempuri.org/IO365Provider/MapNewMSOSecurityGroup"
message="tns:IO365Provider_MapNewMSOSecurityGroup_InputMessage" />
    </wsdl:operation>
    <wsdl:operation msc:isInitiating="true" msc:isTerminating="false"
name="MapExistingMSOSecurityGroup">
    <wsdl:input
wsaw:Action="http://tempuri.org/IO365Provider/MapExistingMSOSecurityGroup"
message="tns:IO365Provider_MapExistingMSOSecurityGroup_InputMessage" />
    </wsdl:operation>
    <wsdl:operation msc:isInitiating="true" msc:isTerminating="false"
name="UnmapMSOSecurityGroup">
    <wsdl:input wsaw:Action="http://tempuri.org/IO365Provider/UnmapMSOSecurityGroup"
message="tns:IO365Provider_UnmapMSOSecurityGroup_InputMessage" />
    </wsdl:operation>
    <wsdl:operation msc:isInitiating="true" msc:isTerminating="false"
name="RemoveMappedMSOSecurityGroup">
    <wsdl:input
wsaw:Action="http://tempuri.org/IO365Provider/RemoveMappedMSOSecurityGroup"
message="tns:IO365Provider_RemoveMappedMSOSecurityGroup_InputMessage" />
    </wsdl:operation>
    <wsdl:operation msc:isInitiating="true" msc:isTerminating="false"
name="QueryO365Information">
    <wsdl:input wsaw:Action="http://tempuri.org/IO365Provider/QueryO365Information"
message="tns:IO365Provider_QueryO365Information_InputMessage" />
    </wsdl:operation>
    <wsdl:operation msc:isInitiating="true" msc:isTerminating="false"
name="UpdateIntegrationStatus">
    <wsdl:input
wsaw:Action="http://tempuri.org/IO365Provider/UpdateIntegrationStatus"
message="tns:IO365Provider_UpdateIntegrationStatus_InputMessage" />
    </wsdl:operation>
    <wsdl:operation msc:isInitiating="true" msc:isTerminating="false"
name="SetCustomDomain">
    <wsdl:input wsaw:Action="http://tempuri.org/IO365Provider/SetCustomDomain"
message="tns:IO365Provider_SetCustomDomain_InputMessage" />
    </wsdl:operation>
    <wsdl:operation msc:isInitiating="true" msc:isTerminating="false"
name="SetManagedDomain">
    <wsdl:input wsaw:Action="http://tempuri.org/IO365Provider/SetManagedDomain"
message="tns:IO365Provider_SetManagedDomain_InputMessage" />
    </wsdl:operation>
    <wsdl:operation msc:isInitiating="true" msc:isTerminating="false"
name="ResetDomain">
    <wsdl:input wsaw:Action="http://tempuri.org/IO365Provider/ResetDomain"
message="tns:IO365Provider_ResetDomain_InputMessage" />
    </wsdl:operation>
    <wsdl:operation msc:isInitiating="true" msc:isTerminating="false"
name="QueryDnsRecords">
    <wsdl:input wsaw:Action="http://tempuri.org/IO365Provider/QueryDnsRecords"
message="tns:IO365Provider_QueryDnsRecords_InputMessage" />
    </wsdl:operation>
    <wsdl:operation msc:isInitiating="true" msc:isTerminating="false"
name="QueryDomainConfiguration">
    <wsdl:input
wsaw:Action="http://tempuri.org/IO365Provider/QueryDomainConfiguration"
message="tns:IO365Provider_QueryDomainConfiguration_InputMessage" />
    </wsdl:operation>
    <wsdl:operation msc:isInitiating="true" msc:isTerminating="false"
name="UpdateCustomDomain">
    <wsdl:input wsaw:Action="http://tempuri.org/IO365Provider/UpdateCustomDomain"
message="tns:IO365Provider_UpdateCustomDomain_InputMessage" />
    </wsdl:operation>
    <wsdl:operation msc:isInitiating="true" msc:isTerminating="false"
name="IsLocalUserMapped">
    <wsdl:input wsaw:Action="http://tempuri.org/IO365Provider/IsLocalUserMapped"
message="tns:IO365Provider_IsLocalUserMapped_InputMessage" />

```

```

        <wsdl:output
wsaw:Action="http://tempuri.org/IO365Provider/IsLocalUserMappedResponse"
message="tns:IO365Provider_IsLocalUserMapped_OutputMessage" />
        <wsdl:fault
wsaw:Action="http://tempuri.org/IO365Provider/IsLocalUserMapped0365ConfigureExceptionFault"
name="O365ConfigureExceptionFault"
message="tns:IO365Provider_IsLocalUserMapped_0365ConfigureExceptionFault_FaultMessage" />
        <wsdl:fault
wsaw:Action="http://tempuri.org/IO365Provider/IsLocalUserMappedSecurityAccessDeniedExceptionFault" name="SecurityAccessDeniedExceptionFault"
message="tns:IO365Provider_IsLocalUserMapped_SecurityAccessDeniedExceptionFault_FaultMessage" />
    </wsdl:operation>
    <wsdl:operation msc:isInitiating="true" msc:isTerminating="false"
name="IsLocalGroupMapped">
        <wsdl:input wsaw:Action="http://tempuri.org/IO365Provider/IsLocalGroupMapped"
message="tns:IO365Provider_IsLocalGroupMapped_InputMessage" />
        <wsdl:output
wsaw:Action="http://tempuri.org/IO365Provider/IsLocalGroupMappedResponse"
message="tns:IO365Provider_IsLocalGroupMapped_OutputMessage" />
        <wsdl:fault
wsaw:Action="http://tempuri.org/IO365Provider/IsLocalGroupMapped0365ConfigureExceptionFault" name="O365ConfigureExceptionFault"
message="tns:IO365Provider_IsLocalGroupMapped_0365ConfigureExceptionFault_FaultMessage" />
        <wsdl:fault
wsaw:Action="http://tempuri.org/IO365Provider/IsLocalGroupMappedSecurityAccessDeniedExceptionFault" name="SecurityAccessDeniedExceptionFault"
message="tns:IO365Provider_IsLocalGroupMapped_SecurityAccessDeniedExceptionFault_FaultMessage" />
    </wsdl:operation>
    <wsdl:operation msc:isInitiating="true" msc:isTerminating="false"
name="GetMappedOnlineUserFromAD">
        <wsdl:input
wsaw:Action="http://tempuri.org/IO365Provider/GetMappedOnlineUserFromAD"
message="tns:IO365Provider_GetMappedOnlineUserFromAD_InputMessage" />
        <wsdl:output
wsaw:Action="http://tempuri.org/IO365Provider/GetMappedOnlineUserFromADResponse"
message="tns:IO365Provider_GetMappedOnlineUserFromAD_OutputMessage" />
        <wsdl:fault
wsaw:Action="http://tempuri.org/IO365Provider/GetMappedOnlineUserFromAD0365ConfigureExceptionFault" name="O365ConfigureExceptionFault"
message="tns:IO365Provider_GetMappedOnlineUserFromAD_0365ConfigureExceptionFault_FaultMessage" />
        <wsdl:fault
wsaw:Action="http://tempuri.org/IO365Provider/GetMappedOnlineUserFromADSecurityAccessDeniedExceptionFault" name="SecurityAccessDeniedExceptionFault"
message="tns:IO365Provider_GetMappedOnlineUserFromAD_SecurityAccessDeniedExceptionFault_FaultMessage" />
    </wsdl:operation>
    <wsdl:operation msc:isInitiating="true" msc:isTerminating="false"
name="QueryUserEmails">
        <wsdl:input wsaw:Action="http://tempuri.org/IO365Provider/QueryUserEmails"
message="tns:IO365Provider_QueryUserEmails_InputMessage" />
    </wsdl:operation>
    <wsdl:operation msc:isInitiating="true" msc:isTerminating="false"
name="SetUserEmails">
        <wsdl:input wsaw:Action="http://tempuri.org/IO365Provider/SetUserEmails"
message="tns:IO365Provider_SetUserEmails_InputMessage" />
    </wsdl:operation>
    <wsdl:operation msc:isInitiating="true" msc:isTerminating="false"
name="QueryO365UserWithEmails">
        <wsdl:input
wsaw:Action="http://tempuri.org/IO365Provider/QueryO365UserWithEmails"
message="tns:IO365Provider_QueryO365UserWithEmails_InputMessage" />
    </wsdl:operation>
    <wsdl:operation msc:isInitiating="true" msc:isTerminating="false"
name="UpdateO365UserWithEmails">

```

```

        <wsdl:input
wsaw:Action="http://tempuri.org/IO365Provider/UpdateO365UserWithEmails"
message="tns:IO365Provider_UpdateO365UserWithEmails_InputMessage" />
        </wsdl:operation>
        <wsdl:operation msc:isInitiating="true" msc:isTerminating="false"
name="QueryAllMailboxStatistics">
        <wsdl:input
wsaw:Action="http://tempuri.org/IO365Provider/QueryAllMailboxStatistics"
message="tns:IO365Provider_QueryAllMailboxStatistics_InputMessage" />
        </wsdl:operation>
        <wsdl:operation msc:isInitiating="true" msc:isTerminating="false"
name="QueryMobileDevices">
        <wsdl:input wsaw:Action="http://tempuri.org/IO365Provider/QueryMobileDevices"
message="tns:IO365Provider_QueryMobileDevices_InputMessage" />
        </wsdl:operation>
        <wsdl:operation msc:isInitiating="true" msc:isTerminating="false"
name="AllowMobileDevices">
        <wsdl:input wsaw:Action="http://tempuri.org/IO365Provider/AllowMobileDevices"
message="tns:IO365Provider AllowMobileDevices InputMessage" />
        </wsdl:operation>
        <wsdl:operation msc:isInitiating="true" msc:isTerminating="false"
name="BlockMobileDevices">
        <wsdl:input wsaw:Action="http://tempuri.org/IO365Provider/BlockMobileDevices"
message="tns:IO365Provider_BlockMobileDevices_InputMessage" />
        </wsdl:operation>
        <wsdl:operation msc:isInitiating="true" msc:isTerminating="false"
name="RemoveMobileDevice">
        <wsdl:input wsaw:Action="http://tempuri.org/IO365Provider/RemoveMobileDevice"
message="tns:IO365Provider RemoveMobileDevice InputMessage" />
        </wsdl:operation>
        <wsdl:operation msc:isInitiating="true" msc:isTerminating="false"
name="WipeMobileDevice">
        <wsdl:input wsaw:Action="http://tempuri.org/IO365Provider/WipeMobileDevice"
message="tns:IO365Provider WipeMobileDevice InputMessage" />
        </wsdl:operation>
        <wsdl:operation msc:isInitiating="true" msc:isTerminating="false"
name="QueryMobileDevicePolicy">
        <wsdl:input
wsaw:Action="http://tempuri.org/IO365Provider/QueryMobileDevicePolicy"
message="tns:IO365Provider_QueryMobileDevicePolicy InputMessage" />
        </wsdl:operation>
        <wsdl:operation msc:isInitiating="true" msc:isTerminating="false"
name="SetMobileDevicePolicy">
        <wsdl:input wsaw:Action="http://tempuri.org/IO365Provider/SetMobileDevicePolicy"
message="tns:IO365Provider_SetMobileDevicePolicy_InputMessage" />
        </wsdl:operation>
        <wsdl:operation msc:isInitiating="true" msc:isTerminating="false"
name="CreateMobileDevicePolicy">
        <wsdl:input
wsaw:Action="http://tempuri.org/IO365Provider/CreateMobileDevicePolicy"
message="tns:IO365Provider_CreateMobileDevicePolicy_InputMessage" />
        </wsdl:operation>
        <wsdl:operation msc:isInitiating="true" msc:isTerminating="false"
name="QueryMobileDeviceAccessRules">
        <wsdl:input
wsaw:Action="http://tempuri.org/IO365Provider/QueryMobileDeviceAccessRules"
message="tns:IO365Provider_QueryMobileDeviceAccessRules InputMessage" />
        </wsdl:operation>
        <wsdl:operation msc:isInitiating="true" msc:isTerminating="false"
name="RemoveMobileDeviceAccessRule">
        <wsdl:input
wsaw:Action="http://tempuri.org/IO365Provider/RemoveMobileDeviceAccessRule"
message="tns:IO365Provider RemoveMobileDeviceAccessRule InputMessage" />
        </wsdl:operation>
        <wsdl:operation msc:isInitiating="true" msc:isTerminating="false"
name="AddMobileDeviceAccessRule">
        <wsdl:input
wsaw:Action="http://tempuri.org/IO365Provider/AddMobileDeviceAccessRule"
message="tns:IO365Provider_AddMobileDeviceAccessRule_InputMessage" />

```

```

        </wsdl:operation>
        <wsdl:operation msc:isInitiating="true" msc:isTerminating="false"
name="ApplyMobileDeviceAccessRule">
        <wsdl:input
wsaw:Action="http://tempuri.org/IO365Provider/ApplyMobileDeviceAccessRule"
message="tns:IO365Provider ApplyMobileDeviceAccessRule InputMessage" />
        </wsdl:operation>
        <wsdl:operation msc:isInitiating="true" msc:isTerminating="false"
name="QueryMobileDeviceExtraInfo">
        <wsdl:input
wsaw:Action="http://tempuri.org/IO365Provider/QueryMobileDeviceExtraInfo"
message="tns:IO365Provider_QueryMobileDeviceExtraInfo_InputMessage" />
        </wsdl:operation>
        <wsdl:operation msc:isInitiating="true" msc:isTerminating="false"
name="QueryAllExchangeGroupUsers">
        <wsdl:input
wsaw:Action="http://tempuri.org/IO365Provider/QueryAllExchangeGroupUsers"
message="tns:IO365Provider_QueryAllExchangeGroupUsers_InputMessage" />
        </wsdl:operation>
        <wsdl:operation msc:isInitiating="true" msc:isTerminating="false"
name="QueryAllExchangeDistrGroups">
        <wsdl:input
wsaw:Action="http://tempuri.org/IO365Provider/QueryAllExchangeDistrGroups"
message="tns:IO365Provider_QueryAllExchangeDistrGroups_InputMessage" />
        </wsdl:operation>
        <wsdl:operation msc:isInitiating="true" msc:isTerminating="false"
name="AddExchangeDistrGroup">
        <wsdl:input wsaw:Action="http://tempuri.org/IO365Provider/AddExchangeDistrGroup"
message="tns:IO365Provider AddExchangeDistrGroup InputMessage" />
        </wsdl:operation>
        <wsdl:operation msc:isInitiating="true" msc:isTerminating="false"
name="UpdateExchangeDistrGroup">
        <wsdl:input
wsaw:Action="http://tempuri.org/IO365Provider/UpdateExchangeDistrGroup"
message="tns:IO365Provider_UpdateExchangeDistrGroup_InputMessage" />
        </wsdl:operation>
        <wsdl:operation msc:isInitiating="true" msc:isTerminating="false"
name="UpdateExchangeDistrGroupMembers">
        <wsdl:input
wsaw:Action="http://tempuri.org/IO365Provider/UpdateExchangeDistrGroupMembers"
message="tns:IO365Provider_UpdateExchangeDistrGroupMembers_InputMessage" />
        </wsdl:operation>
        <wsdl:operation msc:isInitiating="true" msc:isTerminating="false"
name="DeleteExchangeDistrGroup">
        <wsdl:input
wsaw:Action="http://tempuri.org/IO365Provider/DeleteExchangeDistrGroup"
message="tns:IO365Provider_DeleteExchangeDistrGroup_InputMessage" />
        </wsdl:operation>
        <wsdl:operation msc:isInitiating="true" msc:isTerminating="false"
name="UpdateUserExchangeDistrGroups">
        <wsdl:input
wsaw:Action="http://tempuri.org/IO365Provider/UpdateUserExchangeDistrGroups"
message="tns:IO365Provider_UpdateUserExchangeDistrGroups_InputMessage" />
        </wsdl:operation>
        <wsdl:operation msc:isInitiating="true" msc:isTerminating="false"
name="EnsureUser">
        <wsdl:input wsaw:Action="http://tempuri.org/IO365Provider/EnsureUser"
message="tns:IO365Provider EnsureUser InputMessage" />
        </wsdl:operation>
        <wsdl:operation msc:isInitiating="true" msc:isTerminating="false"
name="GetSiteCollectionProperties">
        <wsdl:input
wsaw:Action="http://tempuri.org/IO365Provider/GetSiteCollectionProperties"
message="tns:IO365Provider_GetSiteCollectionProperties_InputMessage" />
        </wsdl:operation>
        <wsdl:operation msc:isInitiating="true" msc:isTerminating="false"
name="GetSiteProperties">
        <wsdl:input wsaw:Action="http://tempuri.org/IO365Provider/GetSiteProperties"
message="tns:IO365Provider_GetSiteProperties_InputMessage" />

```

```

        </wsdl:operation>
        <wsdl:operation msc:isInitiating="true" msc:isTerminating="false"
name="UpdateSiteProperties">
            <wsdl:input wsaw:Action="http://tempuri.org/IO365Provider/UpdateSiteProperties"
message="tns:IO365Provider_UpdateSiteProperties_InputMessage" />
        </wsdl:operation>
        <wsdl:operation msc:isInitiating="true" msc:isTerminating="false"
name="GetSiteLibraries">
            <wsdl:input wsaw:Action="http://tempuri.org/IO365Provider/GetSiteLibraries"
message="tns:IO365Provider_GetSiteLibraries_InputMessage" />
        </wsdl:operation>
        <wsdl:operation msc:isInitiating="true" msc:isTerminating="false"
name="UpdateLibraryProperties">
            <wsdl:input
wsaw:Action="http://tempuri.org/IO365Provider/UpdateLibraryProperties"
message="tns:IO365Provider_UpdateLibraryProperties_InputMessage" />
        </wsdl:operation>
        <wsdl:operation msc:isInitiating="true" msc:isTerminating="false"
name="AddLibrary">
            <wsdl:input wsaw:Action="http://tempuri.org/IO365Provider/AddLibrary"
message="tns:IO365Provider_AddLibrary_InputMessage" />
        </wsdl:operation>
        <wsdl:operation msc:isInitiating="true" msc:isTerminating="false"
name="DeleteLibrary">
            <wsdl:input wsaw:Action="http://tempuri.org/IO365Provider/DeleteLibrary"
message="tns:IO365Provider_DeleteLibrary_InputMessage" />
        </wsdl:operation>
        <wsdl:operation msc:isInitiating="true" msc:isTerminating="false"
name="OnO365UserUpdated">
            <wsdl:output wsaw:Action="http://tempuri.org/IO365Provider/OnO365UserUpdated"
message="tns:IO365Provider_OnO365UserUpdated_OutputCallbackMessage" />
        </wsdl:operation>
        <wsdl:operation msc:isInitiating="true" msc:isTerminating="false"
name="OnO365InformationUpdated">
            <wsdl:output
wsaw:Action="http://tempuri.org/IO365Provider/OnO365InformationUpdated"
message="tns:IO365Provider_OnO365InformationUpdated_OutputCallbackMessage" />
        </wsdl:operation>
        <wsdl:operation msc:isInitiating="true" msc:isTerminating="false"
name="OnO365DomainUpdated">
            <wsdl:output wsaw:Action="http://tempuri.org/IO365Provider/OnO365DomainUpdated"
message="tns:IO365Provider_OnO365DomainUpdated_OutputCallbackMessage" />
        </wsdl:operation>
        <wsdl:operation msc:isInitiating="true" msc:isTerminating="false"
name="OnGroupInfoUpdated">
            <wsdl:output wsaw:Action="http://tempuri.org/IO365Provider/OnGroupInfoUpdated"
message="tns:IO365Provider_OnGroupInfoUpdated_OutputCallbackMessage" />
        </wsdl:operation>
        <wsdl:operation msc:isInitiating="true" msc:isTerminating="false"
name="OnMSOSecurityGroupUpdated">
            <wsdl:output
wsaw:Action="http://tempuri.org/IO365Provider/OnMSOSecurityGroupUpdated"
message="tns:IO365Provider_OnMSOSecurityGroupUpdated_OutputCallbackMessage" />
        </wsdl:operation>
        <wsdl:operation msc:isInitiating="true" msc:isTerminating="false"
name="OnSharePointSiteUpdated">
            <wsdl:output
wsaw:Action="http://tempuri.org/IO365Provider/OnSharePointSiteUpdated"
message="tns:IO365Provider_OnSharePointSiteUpdated_OutputCallbackMessage" />
        </wsdl:operation>
        <wsdl:operation msc:isInitiating="true" msc:isTerminating="false"
name="OnSharePointLibraryAdded">
            <wsdl:output
wsaw:Action="http://tempuri.org/IO365Provider/OnSharePointLibraryAdded"
message="tns:IO365Provider_OnSharePointLibraryAdded_OutputCallbackMessage" />
        </wsdl:operation>
        <wsdl:operation msc:isInitiating="true" msc:isTerminating="false"
name="OnSharePointLibraryRemoved">

```

```

        <wsdl:output
wsaw:Action="http://tempuri.org/IO365Provider/OnSharePointLibraryRemoved"
message="tns:IO365Provider_OnSharePointLibraryRemoved_OutputCallbackMessage" />
        </wsdl:operation>
        <wsdl:operation msc:isInitiating="true" msc:isTerminating="false"
name="OnSharePointLibraryUpdated">
        <wsdl:output
wsaw:Action="http://tempuri.org/IO365Provider/OnSharePointLibraryUpdated"
message="tns:IO365Provider_OnSharePointLibraryUpdated_OutputCallbackMessage" />
        </wsdl:operation>
        <wsdl:operation msc:isInitiating="true" msc:isTerminating="false"
name="OnIntegrationStatusUpdated">
        <wsdl:output
wsaw:Action="http://tempuri.org/IO365Provider/OnIntegrationStatusUpdated"
message="tns:IO365Provider_OnIntegrationStatusUpdated_OutputCallbackMessage" />
        </wsdl:operation>
</wsdl:portType>
<wsdl:binding name="CustomBinding_IProvider" type="tns:IProvider">
  <wsp:PolicyReference URI="#CustomBinding_IProvider_policy" />
  <soap12:binding transport="http://schemas.microsoft.com/soap/tcp" />
  <wsdl:operation name="Disconnect">
    <soap12:operation soapAction="http://tempuri.org/IProvider/Disconnect"
style="document" />
    <wsdl:input>
      <soap12:body use="literal" />
    </wsdl:input>
  </wsdl:operation>
  <wsdl:operation name="RaiseOperationInvokeEvent">
    <soap12:operation
soapAction="http://tempuri.org/IProvider/RaiseOperationInvokeEvent" style="document" />
    <wsdl:output>
      <soap12:body use="literal" />
    </wsdl:output>
  </wsdl:operation>
</wsdl:binding>
<wsdl:binding name="CustomBinding_IO365Provider" type="tns:IO365Provider">
  <wsp:PolicyReference URI="#CustomBinding_IO365Provider_policy" />
  <soap12:binding transport="http://schemas.microsoft.com/soap/tcp" />
  <wsdl:operation name="Disconnect">
    <soap12:operation soapAction="http://tempuri.org/IProvider/Disconnect"
style="document" />
    <wsdl:input>
      <soap12:body use="literal" />
    </wsdl:input>
  </wsdl:operation>
  <wsdl:operation name="RaiseOperationInvokeEvent">
    <soap12:operation
soapAction="http://tempuri.org/IProvider/RaiseOperationInvokeEvent" style="document" />
    <wsdl:output>
      <soap12:body use="literal" />
    </wsdl:output>
  </wsdl:operation>
  <wsdl:operation name="Activate">
    <soap12:operation soapAction="http://tempuri.org/IO365Provider/Activate"
style="document" />
    <wsdl:input>
      <soap12:body use="literal" />
    </wsdl:input>
  </wsdl:operation>
  <wsdl:operation name="ActivateAAD">
    <soap12:operation soapAction="http://tempuri.org/IO365Provider/ActivateAAD"
style="document" />
    <wsdl:input>
      <soap12:body use="literal" />
    </wsdl:input>
  </wsdl:operation>
  <wsdl:operation name="ActivateService">
    <soap12:operation soapAction="http://tempuri.org/IO365Provider/ActivateService"
style="document" />

```

```

        <wsdl:input>
          <soap12:body use="literal" />
        </wsdl:input>
      </wsdl:operation>
      <wsdl:operation name="Deactivate">
        <soap12:operation soapAction="http://tempuri.org/IO365Provider/Deactivate"
style="document" />
        <wsdl:input>
          <soap12:body use="literal" />
        </wsdl:input>
      </wsdl:operation>
      <wsdl:operation name="DeactivateService">
        <soap12:operation
soapAction="http://tempuri.org/IO365Provider/DeactivateService" style="document" />
        <wsdl:input>
          <soap12:body use="literal" />
        </wsdl:input>
      </wsdl:operation>
      <wsdl:operation name="QueryMappedOnlineUserNumber">
        <soap12:operation
soapAction="http://tempuri.org/IO365Provider/QueryMappedOnlineUserNumber" style="document"
/>
        <wsdl:input>
          <soap12:body use="literal" />
        </wsdl:input>
      </wsdl:operation>
      <wsdl:operation name="QueryOnlineUser">
        <soap12:operation soapAction="http://tempuri.org/IO365Provider/QueryOnlineUser"
style="document" />
        <wsdl:input>
          <soap12:body use="literal" />
        </wsdl:input>
      </wsdl:operation>
      <wsdl:operation name="QueryAllOnlineUsers">
        <soap12:operation
soapAction="http://tempuri.org/IO365Provider/QueryAllOnlineUsers" style="document" />
        <wsdl:input>
          <soap12:body use="literal" />
        </wsdl:input>
      </wsdl:operation>
      <wsdl:operation name="QueryMappedOnlineUser">
        <soap12:operation
soapAction="http://tempuri.org/IO365Provider/QueryMappedOnlineUser" style="document" />
        <wsdl:input>
          <soap12:body use="literal" />
        </wsdl:input>
      </wsdl:operation>
      <wsdl:operation name="BulkMapOnlineUsers">
        <soap12:operation
soapAction="http://tempuri.org/IO365Provider/BulkMapOnlineUsers" style="document" />
        <wsdl:input>
          <soap12:body use="literal" />
        </wsdl:input>
      </wsdl:operation>
      <wsdl:operation name="MapOnlineUser">
        <soap12:operation soapAction="http://tempuri.org/IO365Provider/MapOnlineUser"
style="document" />
        <wsdl:input>
          <soap12:body use="literal" />
        </wsdl:input>
      </wsdl:operation>
      <wsdl:operation name="UnmapOnlineUser">
        <soap12:operation soapAction="http://tempuri.org/IO365Provider/UnmapOnlineUser"
style="document" />
        <wsdl:input>
          <soap12:body use="literal" />
        </wsdl:input>
      </wsdl:operation>
      <wsdl:operation name="RemoveOnlineUserFromLocalUserName">

```

```

        <soap12:operation
soapAction="http://tempuri.org/IO365Provider/RemoveOnlineUserFromLocalUserName"
style="document" />
        <wsdl:input>
            <soap12:body use="literal" />
        </wsdl:input>
    </wsdl:operation>
    <wsdl:operation name="ActivateUser">
        <soap12:operation soapAction="http://tempuri.org/IO365Provider/ActivateUser"
style="document" />
        <wsdl:input>
            <soap12:body use="literal" />
        </wsdl:input>
    </wsdl:operation>
    <wsdl:operation name="DeactivateUser">
        <soap12:operation soapAction="http://tempuri.org/IO365Provider/DeactivateUser"
style="document" />
        <wsdl:input>
            <soap12:body use="literal" />
        </wsdl:input>
    </wsdl:operation>
    <wsdl:operation name="UpdateUserPrincipalName">
        <soap12:operation
soapAction="http://tempuri.org/IO365Provider/UpdateUserPrincipalName" style="document" />
        <wsdl:input>
            <soap12:body use="literal" />
        </wsdl:input>
    </wsdl:operation>
    <wsdl:operation name="ChangePassword">
        <soap12:operation soapAction="http://tempuri.org/IO365Provider/ChangePassword"
style="document" />
        <wsdl:input>
            <soap12:body use="literal" />
        </wsdl:input>
    </wsdl:operation>
    <wsdl:operation name="SetUserLicenses">
        <soap12:operation soapAction="http://tempuri.org/IO365Provider/SetUserLicenses"
style="document" />
        <wsdl:input>
            <soap12:body use="literal" />
        </wsdl:input>
    </wsdl:operation>
    <wsdl:operation name="QueryAllMSOSecurityGroups">
        <soap12:operation
soapAction="http://tempuri.org/IO365Provider/QueryAllMSOSecurityGroups" style="document" />
        <wsdl:input>
            <soap12:body use="literal" />
        </wsdl:input>
    </wsdl:operation>
    <wsdl:operation name="QueryMSOSecurityGroup">
        <soap12:operation
soapAction="http://tempuri.org/IO365Provider/QueryMSOSecurityGroup" style="document" />
        <wsdl:input>
            <soap12:body use="literal" />
        </wsdl:input>
    </wsdl:operation>
    <wsdl:operation name="QueryMappedMSOSecurityGroup">
        <soap12:operation
soapAction="http://tempuri.org/IO365Provider/QueryMappedMSOSecurityGroup" style="document"
/>
        <wsdl:input>
            <soap12:body use="literal" />
        </wsdl:input>
    </wsdl:operation>
    <wsdl:operation name="MapNewMSOSecurityGroup">
        <soap12:operation
soapAction="http://tempuri.org/IO365Provider/MapNewMSOSecurityGroup" style="document" />
        <wsdl:input>
            <soap12:body use="literal" />

```



```

        </wsdl:input>
    </wsdl:operation>
    <wsdl:operation name="MapExistingMSOSecurityGroup">
        <soap12:operation
soapAction="http://tempuri.org/IO365Provider/MapExistingMSOSecurityGroup" style="document"
/>
        <wsdl:input>
            <soap12:body use="literal" />
        </wsdl:input>
    </wsdl:operation>
    <wsdl:operation name="UnmapMSOSecurityGroup">
        <soap12:operation
soapAction="http://tempuri.org/IO365Provider/UnmapMSOSecurityGroup" style="document" />
        <wsdl:input>
            <soap12:body use="literal" />
        </wsdl:input>
    </wsdl:operation>
    <wsdl:operation name="RemoveMappedMSOSecurityGroup">
        <soap12:operation
soapAction="http://tempuri.org/IO365Provider/RemoveMappedMSOSecurityGroup" style="document"
/>
        <wsdl:input>
            <soap12:body use="literal" />
        </wsdl:input>
    </wsdl:operation>
    <wsdl:operation name="QueryO365Information">
        <soap12:operation
soapAction="http://tempuri.org/IO365Provider/QueryO365Information" style="document" />
        <wsdl:input>
            <soap12:body use="literal" />
        </wsdl:input>
    </wsdl:operation>
    <wsdl:operation name="UpdateIntegrationStatus">
        <soap12:operation
soapAction="http://tempuri.org/IO365Provider/UpdateIntegrationStatus" style="document" />
        <wsdl:input>
            <soap12:body use="literal" />
        </wsdl:input>
    </wsdl:operation>
    <wsdl:operation name="SetCustomDomain">
        <soap12:operation soapAction="http://tempuri.org/IO365Provider/SetCustomDomain"
style="document" />
        <wsdl:input>
            <soap12:body use="literal" />
        </wsdl:input>
    </wsdl:operation>
    <wsdl:operation name="SetManagedDomain">
        <soap12:operation soapAction="http://tempuri.org/IO365Provider/SetManagedDomain"
style="document" />
        <wsdl:input>
            <soap12:body use="literal" />
        </wsdl:input>
    </wsdl:operation>
    <wsdl:operation name="ResetDomain">
        <soap12:operation soapAction="http://tempuri.org/IO365Provider/ResetDomain"
style="document" />
        <wsdl:input>
            <soap12:body use="literal" />
        </wsdl:input>
    </wsdl:operation>
    <wsdl:operation name="QueryDnsRecords">
        <soap12:operation soapAction="http://tempuri.org/IO365Provider/QueryDnsRecords"
style="document" />
        <wsdl:input>
            <soap12:body use="literal" />
        </wsdl:input>
    </wsdl:operation>
    <wsdl:operation name="QueryDomainConfiguration">

```

```

        <soap12:operation
soapAction="http://tempuri.org/IO365Provider/QueryDomainConfiguration" style="document" />
        <wsdl:input>
            <soap12:body use="literal" />
        </wsdl:input>
    </wsdl:operation>
    <wsdl:operation name="UpdateCustomDomain">
        <soap12:operation
soapAction="http://tempuri.org/IO365Provider/UpdateCustomDomain" style="document" />
        <wsdl:input>
            <soap12:body use="literal" />
        </wsdl:input>
    </wsdl:operation>
    <wsdl:operation name="IsLocalUserMapped">
        <soap12:operation
soapAction="http://tempuri.org/IO365Provider/IsLocalUserMapped" style="document" />
        <wsdl:input>
            <soap12:body use="literal" />
        </wsdl:input>
        <wsdl:output>
            <soap12:body use="literal" />
        </wsdl:output>
        <wsdl:fault name="O365ConfigureExceptionFault">
            <soap12:fault use="literal" name="O365ConfigureExceptionFault" namespace="" />
        </wsdl:fault>
        <wsdl:fault name="SecurityAccessDeniedExceptionFault">
            <soap12:fault use="literal" name="SecurityAccessDeniedExceptionFault"
namespace="" />
        </wsdl:fault>
    </wsdl:operation>
    <wsdl:operation name="IsLocalGroupMapped">
        <soap12:operation
soapAction="http://tempuri.org/IO365Provider/IsLocalGroupMapped" style="document" />
        <wsdl:input>
            <soap12:body use="literal" />
        </wsdl:input>
        <wsdl:output>
            <soap12:body use="literal" />
        </wsdl:output>
        <wsdl:fault name="O365ConfigureExceptionFault">
            <soap12:fault use="literal" name="O365ConfigureExceptionFault" namespace="" />
        </wsdl:fault>
        <wsdl:fault name="SecurityAccessDeniedExceptionFault">
            <soap12:fault use="literal" name="SecurityAccessDeniedExceptionFault"
namespace="" />
        </wsdl:fault>
    </wsdl:operation>
    <wsdl:operation name="GetMappedOnlineUserFromAD">
        <soap12:operation
soapAction="http://tempuri.org/IO365Provider/GetMappedOnlineUserFromAD" style="document" />
        <wsdl:input>
            <soap12:body use="literal" />
        </wsdl:input>
        <wsdl:output>
            <soap12:body use="literal" />
        </wsdl:output>
        <wsdl:fault name="O365ConfigureExceptionFault">
            <soap12:fault use="literal" name="O365ConfigureExceptionFault" namespace="" />
        </wsdl:fault>
        <wsdl:fault name="SecurityAccessDeniedExceptionFault">
            <soap12:fault use="literal" name="SecurityAccessDeniedExceptionFault"
namespace="" />
        </wsdl:fault>
    </wsdl:operation>
    <wsdl:operation name="QueryUserEmails">
        <soap12:operation soapAction="http://tempuri.org/IO365Provider/QueryUserEmails"
style="document" />
        <wsdl:input>
            <soap12:body use="literal" />

```

```

        </wsdl:input>
    </wsdl:operation>
    <wsdl:operation name="SetUserEmails">
        <soap12:operation soapAction="http://tempuri.org/IO365Provider/SetUserEmails"
style="document" />
        <wsdl:input>
            <soap12:body use="literal" />
        </wsdl:input>
    </wsdl:operation>
    <wsdl:operation name="QueryO365UserWithEmails">
        <soap12:operation
soapAction="http://tempuri.org/IO365Provider/QueryO365UserWithEmails" style="document" />
        <wsdl:input>
            <soap12:body use="literal" />
        </wsdl:input>
    </wsdl:operation>
    <wsdl:operation name="UpdateO365UserWithEmails">
        <soap12:operation
soapAction="http://tempuri.org/IO365Provider/UpdateO365UserWithEmails" style="document" />
        <wsdl:input>
            <soap12:body use="literal" />
        </wsdl:input>
    </wsdl:operation>
    <wsdl:operation name="QueryAllMailboxStatistics">
        <soap12:operation
soapAction="http://tempuri.org/IO365Provider/QueryAllMailboxStatistics" style="document" />
        <wsdl:input>
            <soap12:body use="literal" />
        </wsdl:input>
    </wsdl:operation>
    <wsdl:operation name="QueryMobileDevices">
        <soap12:operation
soapAction="http://tempuri.org/IO365Provider/QueryMobileDevices" style="document" />
        <wsdl:input>
            <soap12:body use="literal" />
        </wsdl:input>
    </wsdl:operation>
    <wsdl:operation name="AllowMobileDevices">
        <soap12:operation
soapAction="http://tempuri.org/IO365Provider/AllowMobileDevices" style="document" />
        <wsdl:input>
            <soap12:body use="literal" />
        </wsdl:input>
    </wsdl:operation>
    <wsdl:operation name="BlockMobileDevices">
        <soap12:operation
soapAction="http://tempuri.org/IO365Provider/BlockMobileDevices" style="document" />
        <wsdl:input>
            <soap12:body use="literal" />
        </wsdl:input>
    </wsdl:operation>
    <wsdl:operation name="RemoveMobileDevice">
        <soap12:operation
soapAction="http://tempuri.org/IO365Provider/RemoveMobileDevice" style="document" />
        <wsdl:input>
            <soap12:body use="literal" />
        </wsdl:input>
    </wsdl:operation>
    <wsdl:operation name="WipeMobileDevice">
        <soap12:operation soapAction="http://tempuri.org/IO365Provider/WipeMobileDevice"
style="document" />
        <wsdl:input>
            <soap12:body use="literal" />
        </wsdl:input>
    </wsdl:operation>
    <wsdl:operation name="QueryMobileDevicePolicy">
        <soap12:operation
soapAction="http://tempuri.org/IO365Provider/QueryMobileDevicePolicy" style="document" />
        <wsdl:input>

```

```

        <soap12:body use="literal" />
    </wsdl:input>
</wsdl:operation>
<wsdl:operation name="SetMobileDevicePolicy">
    <soap12:operation
soapAction="http://tempuri.org/IO365Provider/SetMobileDevicePolicy" style="document" />
    <wsdl:input>
        <soap12:body use="literal" />
    </wsdl:input>
</wsdl:operation>
<wsdl:operation name="CreateMobileDevicePolicy">
    <soap12:operation
soapAction="http://tempuri.org/IO365Provider/CreateMobileDevicePolicy" style="document" />
    <wsdl:input>
        <soap12:body use="literal" />
    </wsdl:input>
</wsdl:operation>
<wsdl:operation name="QueryMobileDeviceAccessRules">
    <soap12:operation
soapAction="http://tempuri.org/IO365Provider/QueryMobileDeviceAccessRules" style="document"
/>
    <wsdl:input>
        <soap12:body use="literal" />
    </wsdl:input>
</wsdl:operation>
<wsdl:operation name="RemoveMobileDeviceAccessRule">
    <soap12:operation
soapAction="http://tempuri.org/IO365Provider/RemoveMobileDeviceAccessRule" style="document"
/>
    <wsdl:input>
        <soap12:body use="literal" />
    </wsdl:input>
</wsdl:operation>
<wsdl:operation name="AddMobileDeviceAccessRule">
    <soap12:operation
soapAction="http://tempuri.org/IO365Provider/AddMobileDeviceAccessRule" style="document" />
    <wsdl:input>
        <soap12:body use="literal" />
    </wsdl:input>
</wsdl:operation>
<wsdl:operation name="ApplyMobileDeviceAccessRule">
    <soap12:operation
soapAction="http://tempuri.org/IO365Provider/ApplyMobileDeviceAccessRule" style="document"
/>
    <wsdl:input>
        <soap12:body use="literal" />
    </wsdl:input>
</wsdl:operation>
<wsdl:operation name="QueryMobileDeviceExtraInfo">
    <soap12:operation
soapAction="http://tempuri.org/IO365Provider/QueryMobileDeviceExtraInfo" style="document"
/>
    <wsdl:input>
        <soap12:body use="literal" />
    </wsdl:input>
</wsdl:operation>
<wsdl:operation name="QueryAllExchangeGroupUsers">
    <soap12:operation
soapAction="http://tempuri.org/IO365Provider/QueryAllExchangeGroupUsers" style="document"
/>
    <wsdl:input>
        <soap12:body use="literal" />
    </wsdl:input>
</wsdl:operation>
<wsdl:operation name="QueryAllExchangeDistrGroups">
    <soap12:operation
soapAction="http://tempuri.org/IO365Provider/QueryAllExchangeDistrGroups" style="document"
/>
    <wsdl:input>

```

```

        <soap12:body use="literal" />
    </wsdl:input>
</wsdl:operation>
<wsdl:operation name="AddExchangeDistrGroup">
    <soap12:operation
soapAction="http://tempuri.org/IO365Provider/AddExchangeDistrGroup" style="document" />
    <wsdl:input>
        <soap12:body use="literal" />
    </wsdl:input>
</wsdl:operation>
<wsdl:operation name="UpdateExchangeDistrGroup">
    <soap12:operation
soapAction="http://tempuri.org/IO365Provider/UpdateExchangeDistrGroup" style="document" />
    <wsdl:input>
        <soap12:body use="literal" />
    </wsdl:input>
</wsdl:operation>
<wsdl:operation name="UpdateExchangeDistrGroupMembers">
    <soap12:operation
soapAction="http://tempuri.org/IO365Provider/UpdateExchangeDistrGroupMembers"
style="document" />
    <wsdl:input>
        <soap12:body use="literal" />
    </wsdl:input>
</wsdl:operation>
<wsdl:operation name="DeleteExchangeDistrGroup">
    <soap12:operation
soapAction="http://tempuri.org/IO365Provider/DeleteExchangeDistrGroup" style="document" />
    <wsdl:input>
        <soap12:body use="literal" />
    </wsdl:input>
</wsdl:operation>
<wsdl:operation name="UpdateUserExchangeDistrGroups">
    <soap12:operation
soapAction="http://tempuri.org/IO365Provider/UpdateUserExchangeDistrGroups"
style="document" />
    <wsdl:input>
        <soap12:body use="literal" />
    </wsdl:input>
</wsdl:operation>
<wsdl:operation name="EnsureUser">
    <soap12:operation soapAction="http://tempuri.org/IO365Provider/EnsureUser"
style="document" />
    <wsdl:input>
        <soap12:body use="literal" />
    </wsdl:input>
</wsdl:operation>
<wsdl:operation name="GetSiteCollectionProperties">
    <soap12:operation
soapAction="http://tempuri.org/IO365Provider/GetSiteCollectionProperties" style="document"
/>
    <wsdl:input>
        <soap12:body use="literal" />
    </wsdl:input>
</wsdl:operation>
<wsdl:operation name="GetSiteProperties">
    <soap12:operation
soapAction="http://tempuri.org/IO365Provider/GetSiteProperties" style="document" />
    <wsdl:input>
        <soap12:body use="literal" />
    </wsdl:input>
</wsdl:operation>
<wsdl:operation name="UpdateSiteProperties">
    <soap12:operation
soapAction="http://tempuri.org/IO365Provider/UpdateSiteProperties" style="document" />
    <wsdl:input>
        <soap12:body use="literal" />
    </wsdl:input>
</wsdl:operation>

```

```

        <wsdl:operation name="GetSiteLibraries">
            <soap12:operation soapAction="http://tempuri.org/IO365Provider/GetSiteLibraries"
style="document" />
            <wsdl:input>
                <soap12:body use="literal" />
            </wsdl:input>
        </wsdl:operation>
        <wsdl:operation name="UpdateLibraryProperties">
            <soap12:operation
soapAction="http://tempuri.org/IO365Provider/UpdateLibraryProperties" style="document" />
            <wsdl:input>
                <soap12:body use="literal" />
            </wsdl:input>
        </wsdl:operation>
        <wsdl:operation name="AddLibrary">
            <soap12:operation soapAction="http://tempuri.org/IO365Provider/AddLibrary"
style="document" />
            <wsdl:input>
                <soap12:body use="literal" />
            </wsdl:input>
        </wsdl:operation>
        <wsdl:operation name="DeleteLibrary">
            <soap12:operation soapAction="http://tempuri.org/IO365Provider/DeleteLibrary"
style="document" />
            <wsdl:input>
                <soap12:body use="literal" />
            </wsdl:input>
        </wsdl:operation>
        <wsdl:operation name="OnO365UserUpdated">
            <soap12:operation
soapAction="http://tempuri.org/IO365Provider/OnO365UserUpdated" style="document" />
            <wsdl:output>
                <soap12:body use="literal" />
            </wsdl:output>
        </wsdl:operation>
        <wsdl:operation name="OnO365InformationUpdated">
            <soap12:operation
soapAction="http://tempuri.org/IO365Provider/OnO365InformationUpdated" style="document" />
            <wsdl:output>
                <soap12:body use="literal" />
            </wsdl:output>
        </wsdl:operation>
        <wsdl:operation name="OnO365DomainUpdated">
            <soap12:operation
soapAction="http://tempuri.org/IO365Provider/OnO365DomainUpdated" style="document" />
            <wsdl:output>
                <soap12:body use="literal" />
            </wsdl:output>
        </wsdl:operation>
        <wsdl:operation name="OnGroupInfoUpdated">
            <soap12:operation
soapAction="http://tempuri.org/IO365Provider/OnGroupInfoUpdated" style="document" />
            <wsdl:output>
                <soap12:body use="literal" />
            </wsdl:output>
        </wsdl:operation>
        <wsdl:operation name="OnMSOSecurityGroupUpdated">
            <soap12:operation
soapAction="http://tempuri.org/IO365Provider/OnMSOSecurityGroupUpdated" style="document" />
            <wsdl:output>
                <soap12:body use="literal" />
            </wsdl:output>
        </wsdl:operation>
        <wsdl:operation name="OnSharePointSiteUpdated">
            <soap12:operation
soapAction="http://tempuri.org/IO365Provider/OnSharePointSiteUpdated" style="document" />
            <wsdl:output>
                <soap12:body use="literal" />
            </wsdl:output>
        </wsdl:operation>

```

```

        </wsdl:operation>
        <wsdl:operation name="OnSharePointLibraryAdded">
          <soap12:operation
            soapAction="http://tempuri.org/IO365Provider/OnSharePointLibraryAdded" style="document" />
          <wsdl:output>
            <soap12:body use="literal" />
          </wsdl:output>
        </wsdl:operation>
        <wsdl:operation name="OnSharePointLibraryRemoved">
          <soap12:operation
            soapAction="http://tempuri.org/IO365Provider/OnSharePointLibraryRemoved" style="document"
            />
          <wsdl:output>
            <soap12:body use="literal" />
          </wsdl:output>
        </wsdl:operation>
        <wsdl:operation name="OnSharePointLibraryUpdated">
          <soap12:operation
            soapAction="http://tempuri.org/IO365Provider/OnSharePointLibraryUpdated" style="document"
            />
          <wsdl:output>
            <soap12:body use="literal" />
          </wsdl:output>
        </wsdl:operation>
        <wsdl:operation name="OnIntegrationStatusUpdated">
          <soap12:operation
            soapAction="http://tempuri.org/IO365Provider/OnIntegrationStatusUpdated" style="document"
            />
          <wsdl:output>
            <soap12:body use="literal" />
          </wsdl:output>
        </wsdl:operation>
      </wsdl:binding>
      <wsdl:service name="O365ManagementProvider">
        <wsdl:port name="CustomBinding_IProvider" binding="tns:CustomBinding_IProvider">
          <soap12:address
            location="net.tcp://localhost:65532/Microsoft.WindowsServerSolutions.O365Integration.O365Ma
            nagementProvider/Microsoft.WindowsServerSolutions.Common.ProviderFramework.IProvider" />
          <wsa10:EndpointReference>
            <wsa10:Address>net.tcp://localhost:65532/Microsoft.WindowsServerSolutions.O365Integration.O
            365ManagementProvider/Microsoft.WindowsServerSolutions.Common.ProviderFramework.IProvider</
            wsa10:Address>
            <Identity xmlns="http://schemas.xmlsoap.org/ws/2006/02/addressingidentity">
              <Dns>SERVERNAME</Dns>
            </Identity>
            </wsa10:EndpointReference>
          </wsdl:port>
          <wsdl:port name="CustomBinding_IO365Provider"
            binding="tns:CustomBinding_IO365Provider">
            <soap12:address
              location="net.tcp://localhost:65532/Microsoft.WindowsServerSolutions.O365Integration.O365Ma
              nagementProvider/Microsoft.WindowsServerSolutions.O365Integration.IO365Provider" />
            <wsa10:EndpointReference>
              <wsa10:Address>net.tcp://localhost:65532/Microsoft.WindowsServerSolutions.O365Integration.O
              365ManagementProvider/Microsoft.WindowsServerSolutions.O365Integration.IO365Provider</wsa10
              :Address>
              <Identity xmlns="http://schemas.xmlsoap.org/ws/2006/02/addressingidentity">
                <Spn>host/serverName.domain</Spn>
              </Identity>
            </wsa10:EndpointReference>
            </wsdl:port>
          </wsdl:service>
        </wsdl:definitions>

```

6.10.2.2 http://tempuri.org

```
<?xml version="1.0" encoding="utf-8"?>
  <xs:schema xmlns:tns="http://tempuri.org/" elementFormDefault="qualified"
targetNamespace="http://tempuri.org/" xmlns:xs="http://www.w3.org/2001/XMLSchema">
  <xs:import schemaLocation=""
namespace="http://schemas.datacontract.org/2004/07/System" />
  <xs:import schemaLocation=""
namespace="http://schemas.microsoft.com/2003/10/Serialization/" />
  <xs:import schemaLocation=""
namespace="http://schemas.datacontract.org/2004/07/Microsoft.WindowsServerSolutions.0365Int
egration" />
  <xs:import schemaLocation=""
namespace="http://schemas.microsoft.com/2003/10/Serialization/Arrays" />
  <xs:element name="Disconnect">
    <xs:complexType>
      <xs:sequence />
    </xs:complexType>
  </xs:element>
  <xs:element name="RaiseOperationInvokeEvent">
    <xs:complexType>
      <xs:sequence>
        <xs:element minOccurs="0" name="operationName" nillable="true"
type="xs:string" />
        <xs:element minOccurs="0" name="result" nillable="true" type="xs:anyType" />
        <xs:element xmlns:q1="http://schemas.datacontract.org/2004/07/System"
minOccurs="0" name="errorException" nillable="true" type="q1:Exception" />
      </xs:sequence>
    </xs:complexType>
  </xs:element>
  <xs:element name="Activate">
    <xs:complexType>
      <xs:sequence>
        <xs:element minOccurs="0" name="adminUserName" nillable="true"
type="xs:string" />
        <xs:element minOccurs="0" name="adminPassword" nillable="true"
type="xs:string" />
        <xs:element minOccurs="0" name="id" nillable="true" type="xs:string" />
      </xs:sequence>
    </xs:complexType>
  </xs:element>
  <xs:element name="ActivateAAD">
    <xs:complexType>
      <xs:sequence>
        <xs:element minOccurs="0" name="adminUserName" nillable="true"
type="xs:string" />
        <xs:element minOccurs="0" name="adminPassword" nillable="true"
type="xs:string" />
        <xs:element minOccurs="0" name="id" nillable="true" type="xs:string" />
      </xs:sequence>
    </xs:complexType>
  </xs:element>
  <xs:element name="ActivateService">
    <xs:complexType>
      <xs:sequence>
        <xs:element xmlns:q2="http://schemas.microsoft.com/2003/10/Serialization/"
minOccurs="0" name="guid" type="q2:guid" />
        <xs:element minOccurs="0" name="id" nillable="true" type="xs:string" />
      </xs:sequence>
    </xs:complexType>
  </xs:element>
  <xs:element name="Deactivate">
    <xs:complexType>
      <xs:sequence>
        <xs:element minOccurs="0" name="id" nillable="true" type="xs:string" />
      </xs:sequence>
    </xs:complexType>
  </xs:element>
  <xs:element name="DeactivateService">
```



```

    <xs:complexType>
      <xs:sequence>
        <xs:element xmlns:q3="http://schemas.microsoft.com/2003/10/Serialization/"
minOccurs="0" name="guid" type="q3:guid" />
        <xs:element minOccurs="0" name="id" nillable="true" type="xs:string" />
      </xs:sequence>
    </xs:complexType>
  </xs:element>
  <xs:element name="QueryMappedOnlineUserNumber">
    <xs:complexType>
      <xs:sequence>
        <xs:element minOccurs="0" name="id" nillable="true" type="xs:string" />
      </xs:sequence>
    </xs:complexType>
  </xs:element>
  <xs:element name="QueryOnlineUser">
    <xs:complexType>
      <xs:sequence>
        <xs:element minOccurs="0" name="userPrincipalName" nillable="true"
type="xs:string" />
        <xs:element minOccurs="0" name="id" nillable="true" type="xs:string" />
      </xs:sequence>
    </xs:complexType>
  </xs:element>
  <xs:element name="QueryAllOnlineUsers">
    <xs:complexType>
      <xs:sequence>
        <xs:element minOccurs="0" name="id" nillable="true" type="xs:string" />
      </xs:sequence>
    </xs:complexType>
  </xs:element>
  <xs:element name="QueryMappedOnlineUser">
    <xs:complexType>
      <xs:sequence>
        <xs:element minOccurs="0" name="localUserName" nillable="true"
type="xs:string" />
        <xs:element minOccurs="0" name="id" nillable="true" type="xs:string" />
      </xs:sequence>
    </xs:complexType>
  </xs:element>
  <xs:element name="BulkMapOnlineUsers">
    <xs:complexType>
      <xs:sequence>
        <xs:element
xmlns:q4="http://schemas.datacontract.org/2004/07/Microsoft.WindowsServerSolutions.0365Inte
gration" minOccurs="0" name="users" nillable="true" type="q4:ArrayOf0365UserMap" />
        <xs:element
xmlns:q5="http://schemas.datacontract.org/2004/07/Microsoft.WindowsServerSolutions.0365Inte
gration" minOccurs="0" name="licenses" nillable="true" type="q5:ArrayOf0365UserLicense" />
        <xs:element minOccurs="0" name="forceNew" type="xs:boolean" />
        <xs:element minOccurs="0" name="id" nillable="true" type="xs:string" />
      </xs:sequence>
    </xs:complexType>
  </xs:element>
  <xs:element name="MapOnlineUser">
    <xs:complexType>
      <xs:sequence>
        <xs:element minOccurs="0" name="localUserName" nillable="true"
type="xs:string" />
        <xs:element minOccurs="0" name="onlineUserName" nillable="true"
type="xs:string" />
        <xs:element minOccurs="0" name="password" nillable="true" type="xs:string" />
      </xs:sequence>
    </xs:complexType>
  </xs:element>
  <xs:element name="MapOnlineUsers">
    <xs:complexType>
      <xs:sequence>
        <xs:element minOccurs="0" name="licenses" nillable="true" type="q6:ArrayOf0365UserLicense" />
        <xs:element minOccurs="0" name="forceNew" type="xs:boolean" />
        <xs:element minOccurs="0" name="id" nillable="true" type="xs:string" />
      </xs:sequence>
    </xs:complexType>
  </xs:element>

```

```

</xs:element>
<xs:element name="UnmapOnlineUser">
  <xs:complexType>
    <xs:sequence>
      <xs:element minOccurs="0" name="localUserName" nillable="true"
type="xs:string" />
      <xs:element minOccurs="0" name="id" nillable="true" type="xs:string" />
    </xs:sequence>
  </xs:complexType>
</xs:element>
<xs:element name="RemoveOnlineUserFromLocalUserName">
  <xs:complexType>
    <xs:sequence>
      <xs:element minOccurs="0" name="localUserName" nillable="true"
type="xs:string" />
      <xs:element minOccurs="0" name="id" nillable="true" type="xs:string" />
    </xs:sequence>
  </xs:complexType>
</xs:element>
<xs:element name="ActivateUser">
  <xs:complexType>
    <xs:sequence>
      <xs:element minOccurs="0" name="localUserName" nillable="true"
type="xs:string" />
      <xs:element minOccurs="0" name="id" nillable="true" type="xs:string" />
    </xs:sequence>
  </xs:complexType>
</xs:element>
<xs:element name="DeactivateUser">
  <xs:complexType>
    <xs:sequence>
      <xs:element minOccurs="0" name="localUserName" nillable="true"
type="xs:string" />
      <xs:element minOccurs="0" name="id" nillable="true" type="xs:string" />
    </xs:sequence>
  </xs:complexType>
</xs:element>
<xs:element name="UpdateUserPrincipalName">
  <xs:complexType>
    <xs:sequence>
      <xs:element minOccurs="0" name="localUserName" nillable="true"
type="xs:string" />
      <xs:element minOccurs="0" name="onlineUserPrincipalName" nillable="true"
type="xs:string" />
      <xs:element minOccurs="0" name="id" nillable="true" type="xs:string" />
    </xs:sequence>
  </xs:complexType>
</xs:element>
<xs:element name="ChangePassword">
  <xs:complexType>
    <xs:sequence>
      <xs:element minOccurs="0" name="localUserName" nillable="true"
type="xs:string" />
      <xs:element minOccurs="0" name="password" nillable="true" type="xs:string" />
      <xs:element minOccurs="0" name="id" nillable="true" type="xs:string" />
    </xs:sequence>
  </xs:complexType>
</xs:element>
<xs:element name="SetUserLicenses">
  <xs:complexType>
    <xs:sequence>
      <xs:element minOccurs="0" name="localUserName" nillable="true"
type="xs:string" />
      <xs:element
xmlns:q7="http://schemas.datacontract.org/2004/07/Microsoft.WindowsServerSolutions.0365Inte
gration" minOccurs="0" name="licenses" nillable="true" type="q7:ArrayOf0365UserLicense" />
      <xs:element minOccurs="0" name="id" nillable="true" type="xs:string" />
    </xs:sequence>
  </xs:complexType>

```

```

</xs:element>
<xs:element name="QueryAllMSOSecurityGroups">
  <xs:complexType>
    <xs:sequence>
      <xs:element minOccurs="0" name="id" nillable="true" type="xs:string" />
    </xs:sequence>
  </xs:complexType>
</xs:element>
<xs:element name="QueryMSOSecurityGroup">
  <xs:complexType>
    <xs:sequence>
      <xs:element xmlns:q8="http://schemas.microsoft.com/2003/10/Serialization/"
minOccurs="0" name="groupId" type="q8:guid" />
      <xs:element minOccurs="0" name="id" nillable="true" type="xs:string" />
    </xs:sequence>
  </xs:complexType>
</xs:element>
<xs:element name="QueryMappedMSOSecurityGroup">
  <xs:complexType>
    <xs:sequence>
      <xs:element minOccurs="0" name="localGroupName" nillable="true"
type="xs:string" />
      <xs:element minOccurs="0" name="id" nillable="true" type="xs:string" />
    </xs:sequence>
  </xs:complexType>
</xs:element>
<xs:element name="MapNewMSOSecurityGroup">
  <xs:complexType>
    <xs:sequence>
      <xs:element minOccurs="0" name="localGroupName" nillable="true"
type="xs:string" />
      <xs:element minOccurs="0" name="onlineGroupName" nillable="true"
type="xs:string" />
      <xs:element minOccurs="0" name="id" nillable="true" type="xs:string" />
    </xs:sequence>
  </xs:complexType>
</xs:element>
<xs:element name="MapExistingMSOSecurityGroup">
  <xs:complexType>
    <xs:sequence>
      <xs:element minOccurs="0" name="localGroupName" nillable="true"
type="xs:string" />
      <xs:element xmlns:q9="http://schemas.microsoft.com/2003/10/Serialization/"
minOccurs="0" name="onlineGroupId" type="q9:guid" />
      <xs:element minOccurs="0" name="id" nillable="true" type="xs:string" />
    </xs:sequence>
  </xs:complexType>
</xs:element>
<xs:element name="UnmapMSOSecurityGroup">
  <xs:complexType>
    <xs:sequence>
      <xs:element minOccurs="0" name="localGroupName" nillable="true"
type="xs:string" />
      <xs:element minOccurs="0" name="id" nillable="true" type="xs:string" />
    </xs:sequence>
  </xs:complexType>
</xs:element>
<xs:element name="RemoveMappedMSOSecurityGroup">
  <xs:complexType>
    <xs:sequence>
      <xs:element minOccurs="0" name="localGroupName" nillable="true"
type="xs:string" />
      <xs:element minOccurs="0" name="id" nillable="true" type="xs:string" />
    </xs:sequence>
  </xs:complexType>
</xs:element>
<xs:element name="QueryO365Information">
  <xs:complexType>
    <xs:sequence>

```

```

        <xs:element minOccurs="0" name="id" nillable="true" type="xs:string" />
    </xs:sequence>
</xs:complexType>
</xs:element>
<xs:element name="UpdateIntegrationStatus">
    <xs:complexType>
        <xs:sequence>
            <xs:element minOccurs="0" name="id" nillable="true" type="xs:string" />
        </xs:sequence>
    </xs:complexType>
</xs:element>
<xs:element name="SetCustomDomain">
    <xs:complexType>
        <xs:sequence>
            <xs:element minOccurs="0" name="domainName" nillable="true" type="xs:string"
/>
        </xs:sequence>
    </xs:complexType>
</xs:element>
<xs:element name="SetManagedDomain">
    <xs:complexType>
        <xs:sequence>
            <xs:element minOccurs="0" name="id" nillable="true" type="xs:string" />
        </xs:sequence>
    </xs:complexType>
</xs:element>
<xs:element name="ResetDomain">
    <xs:complexType>
        <xs:sequence>
            <xs:element minOccurs="0" name="id" nillable="true" type="xs:string" />
        </xs:sequence>
    </xs:complexType>
</xs:element>
<xs:element name="QueryDnsRecords">
    <xs:complexType>
        <xs:sequence>
            <xs:element minOccurs="0" name="domainName" nillable="true" type="xs:string"
/>
        </xs:sequence>
    </xs:complexType>
</xs:element>
<xs:element name="QueryDomainConfiguration">
    <xs:complexType>
        <xs:sequence>
            <xs:element minOccurs="0" name="id" nillable="true" type="xs:string" />
        </xs:sequence>
    </xs:complexType>
</xs:element>
<xs:element name="UpdateCustomDomain">
    <xs:complexType>
        <xs:sequence>
            <xs:element minOccurs="0" name="id" nillable="true" type="xs:string" />
        </xs:sequence>
    </xs:complexType>
</xs:element>
<xs:element name="IsLocalUserMapped">
    <xs:complexType>
        <xs:sequence>
            <xs:element minOccurs="0" name="localUserName" nillable="true"
type="xs:string" />
        </xs:sequence>
    </xs:complexType>
</xs:element>
<xs:element name="IsLocalUserMappedResponse">
    <xs:complexType>
        <xs:sequence>
            <xs:element minOccurs="0" name="IsLocalUserMappedResult" type="xs:boolean" />

```

```

        </xs:sequence>
    </xs:complexType>
</xs:element>
<xs:element name="IsLocalGroupMapped">
    <xs:complexType>
        <xs:sequence>
            <xs:element minOccurs="0" name="localGroupName" nillable="true"
type="xs:string" />
        </xs:sequence>
    </xs:complexType>
</xs:element>
<xs:element name="IsLocalGroupMappedResponse">
    <xs:complexType>
        <xs:sequence>
            <xs:element minOccurs="0" name="IsLocalGroupMappedResult" type="xs:boolean" />
        </xs:sequence>
    </xs:complexType>
</xs:element>
<xs:element name="GetMappedOnlineUserFromAD">
    <xs:complexType>
        <xs:sequence>
            <xs:element minOccurs="0" name="localUserName" nillable="true"
type="xs:string" />
        </xs:sequence>
    </xs:complexType>
</xs:element>
<xs:element name="GetMappedOnlineUserFromADResponse">
    <xs:complexType>
        <xs:sequence>
            <xs:element minOccurs="0" name="GetMappedOnlineUserFromADResult"
nillable="true" type="xs:string" />
        </xs:sequence>
    </xs:complexType>
</xs:element>
<xs:element name="QueryUserEmails">
    <xs:complexType>
        <xs:sequence>
            <xs:element minOccurs="0" name="localUserName" nillable="true"
type="xs:string" />
            <xs:element minOccurs="0" name="id" nillable="true" type="xs:string" />
        </xs:sequence>
    </xs:complexType>
</xs:element>
<xs:element name="SetUserEmails">
    <xs:complexType>
        <xs:sequence>
            <xs:element minOccurs="0" name="localUserName" nillable="true"
type="xs:string" />
            <xs:element
xmlns:q10="http://schemas.microsoft.com/2003/10/Serialization/Arrays" minOccurs="0"
name="emails" nillable="true" type="q10:ArrayOfstring" />
            <xs:element minOccurs="0" name="id" nillable="true" type="xs:string" />
        </xs:sequence>
    </xs:complexType>
</xs:element>
<xs:element name="Query0365UserWithEmails">
    <xs:complexType>
        <xs:sequence>
            <xs:element minOccurs="0" name="localUserName" nillable="true"
type="xs:string" />
            <xs:element minOccurs="0" name="id" nillable="true" type="xs:string" />
        </xs:sequence>
    </xs:complexType>
</xs:element>
<xs:element name="Update0365UserWithEmails">
    <xs:complexType>
        <xs:sequence>
            <xs:element minOccurs="0" name="localUserName" nillable="true"
type="xs:string" />

```

```

        <xs:element minOccurs="0" name="onlineUserPrincipalName" nillable="true"
type="xs:string" />
        <xs:element
xmlns:q11="http://schemas.microsoft.com/2003/10/Serialization/Arrays" minOccurs="0"
name="emails" nillable="true" type="q11:ArrayOfstring" />
        <xs:element minOccurs="0" name="id" nillable="true" type="xs:string" />
    </xs:sequence>
</xs:complexType>
</xs:element>
<xs:element name="QueryAllMailboxStatistics">
    <xs:complexType>
        <xs:sequence>
            <xs:element minOccurs="0" name="id" nillable="true" type="xs:string" />
        </xs:sequence>
    </xs:complexType>
</xs:element>
<xs:element name="QueryMobileDevices">
    <xs:complexType>
        <xs:sequence>
            <xs:element minOccurs="0" name="id" nillable="true" type="xs:string" />
        </xs:sequence>
    </xs:complexType>
</xs:element>
<xs:element name="AllowMobileDevices">
    <xs:complexType>
        <xs:sequence>
            <xs:element minOccurs="0" name="mailbox" nillable="true" type="xs:string" />
            <xs:element
xmlns:q12="http://schemas.microsoft.com/2003/10/Serialization/Arrays" minOccurs="0"
name="deviceIds" nillable="true" type="q12:ArrayOfstring" />
            <xs:element minOccurs="0" name="id" nillable="true" type="xs:string" />
        </xs:sequence>
    </xs:complexType>
</xs:element>
<xs:element name="BlockMobileDevices">
    <xs:complexType>
        <xs:sequence>
            <xs:element minOccurs="0" name="mailbox" nillable="true" type="xs:string" />
            <xs:element
xmlns:q13="http://schemas.microsoft.com/2003/10/Serialization/Arrays" minOccurs="0"
name="deviceIds" nillable="true" type="q13:ArrayOfstring" />
            <xs:element minOccurs="0" name="id" nillable="true" type="xs:string" />
        </xs:sequence>
    </xs:complexType>
</xs:element>
<xs:element name="RemoveMobileDevice">
    <xs:complexType>
        <xs:sequence>
            <xs:element minOccurs="0" name="deviceId" nillable="true" type="xs:string" />
            <xs:element minOccurs="0" name="id" nillable="true" type="xs:string" />
        </xs:sequence>
    </xs:complexType>
</xs:element>
<xs:element name="WipeMobileDevice">
    <xs:complexType>
        <xs:sequence>
            <xs:element minOccurs="0" name="deviceId" nillable="true" type="xs:string" />
            <xs:element minOccurs="0" name="id" nillable="true" type="xs:string" />
        </xs:sequence>
    </xs:complexType>
</xs:element>
<xs:element name="QueryMobileDevicePolicy">
    <xs:complexType>
        <xs:sequence>
            <xs:element minOccurs="0" name="id" nillable="true" type="xs:string" />
        </xs:sequence>
    </xs:complexType>
</xs:element>
<xs:element name="SetMobileDevicePolicy">

```

```

    <xs:complexType>
      <xs:sequence>
        <xs:element
xmlns:q14="http://schemas.datacontract.org/2004/07/Microsoft.WindowsServerSolutions.0365Int
egration" minOccurs="0" name="policy" nillable="true" type="q14:MobileDevicePolicy" />
          <xs:element minOccurs="0" name="id" nillable="true" type="xs:string" />
        </xs:sequence>
      </xs:complexType>
    </xs:element>
    <xs:element name="CreateMobileDevicePolicy">
      <xs:complexType>
        <xs:sequence>
          <xs:element
xmlns:q15="http://schemas.datacontract.org/2004/07/Microsoft.WindowsServerSolutions.0365Int
egration" minOccurs="0" name="policy" nillable="true" type="q15:MobileDevicePolicy" />
            <xs:element minOccurs="0" name="id" nillable="true" type="xs:string" />
          </xs:sequence>
        </xs:complexType>
      </xs:element>
    <xs:element name="QueryMobileDeviceAccessRules">
      <xs:complexType>
        <xs:sequence>
          <xs:element minOccurs="0" name="id" nillable="true" type="xs:string" />
        </xs:sequence>
      </xs:complexType>
    </xs:element>
    <xs:element name="RemoveMobileDeviceAccessRule">
      <xs:complexType>
        <xs:sequence>
          <xs:element minOccurs="0" name="ruleId" nillable="true" type="xs:string" />
          <xs:element minOccurs="0" name="id" nillable="true" type="xs:string" />
        </xs:sequence>
      </xs:complexType>
    </xs:element>
    <xs:element name="AddMobileDeviceAccessRule">
      <xs:complexType>
        <xs:sequence>
          <xs:element
xmlns:q16="http://schemas.datacontract.org/2004/07/Microsoft.WindowsServerSolutions.0365Int
egration" minOccurs="0" name="rule" nillable="true" type="q16:MobileDeviceAccessRule" />
            <xs:element minOccurs="0" name="id" nillable="true" type="xs:string" />
          </xs:sequence>
        </xs:complexType>
      </xs:element>
    <xs:element name="ApplyMobileDeviceAccessRule">
      <xs:complexType>
        <xs:sequence>
          <xs:element minOccurs="0" name="mailbox" nillable="true" type="xs:string" />
          <xs:element
xmlns:q17="http://schemas.microsoft.com/2003/10/Serialization/Arrays" minOccurs="0"
name="deviceIds" nillable="true" type="q17:ArrayOfstring" />
            <xs:element minOccurs="0" name="id" nillable="true" type="xs:string" />
          </xs:sequence>
        </xs:complexType>
      </xs:element>
    <xs:element name="QueryMobileDeviceExtraInfo">
      <xs:complexType>
        <xs:sequence>
          <xs:element
xmlns:q18="http://schemas.datacontract.org/2004/07/Microsoft.WindowsServerSolutions.0365Int
egration" minOccurs="0" name="infoType" type="q18:MobileDeviceExtraInfoType" />
            <xs:element minOccurs="0" name="id" nillable="true" type="xs:string" />
          </xs:sequence>
        </xs:complexType>
      </xs:element>
    <xs:element name="QueryAllExchangeGroupUsers">
      <xs:complexType>
        <xs:sequence>
          <xs:element minOccurs="0" name="id" nillable="true" type="xs:string" />
        </xs:sequence>
      </xs:complexType>
    </xs:element>

```

```

        </xs:sequence>
    </xs:complexType>
</xs:element>
<xs:element name="QueryAllExchangeDistrGroups">
    <xs:complexType>
        <xs:sequence>
            <xs:element minOccurs="0" name="id" nillable="true" type="xs:string" />
        </xs:sequence>
    </xs:complexType>
</xs:element>
<xs:element name="AddExchangeDistrGroup">
    <xs:complexType>
        <xs:sequence>
            <xs:element
xmlns:q19="http://schemas.datacontract.org/2004/07/Microsoft.WindowsServerSolutions.0365Int
egration" minOccurs="0" name="group" nillable="true" type="q19:ExchangeDistrGroup" />
            <xs:element
xmlns:q20="http://schemas.microsoft.com/2003/10/Serialization/Arrays" minOccurs="0"
name="memberIds" nillable="true" type="q20:ArrayOfguid" />
            <xs:element minOccurs="0" name="id" nillable="true" type="xs:string" />
        </xs:sequence>
    </xs:complexType>
</xs:element>
<xs:element name="UpdateExchangeDistrGroup">
    <xs:complexType>
        <xs:sequence>
            <xs:element
xmlns:q21="http://schemas.datacontract.org/2004/07/Microsoft.WindowsServerSolutions.0365Int
egration" minOccurs="0" name="group" nillable="true" type="q21:ExchangeDistrGroup" />
            <xs:element
xmlns:q22="http://schemas.microsoft.com/2003/10/Serialization/Arrays" minOccurs="0"
name="memberIds" nillable="true" type="q22:ArrayOfguid" />
            <xs:element minOccurs="0" name="id" nillable="true" type="xs:string" />
        </xs:sequence>
    </xs:complexType>
</xs:element>
<xs:element name="UpdateExchangeDistrGroupMembers">
    <xs:complexType>
        <xs:sequence>
            <xs:element xmlns:q23="http://schemas.microsoft.com/2003/10/Serialization/"
minOccurs="0" name="groupId" type="q23:guid" />
            <xs:element
xmlns:q24="http://schemas.microsoft.com/2003/10/Serialization/Arrays" minOccurs="0"
name="memberIds" nillable="true" type="q24:ArrayOfguid" />
            <xs:element minOccurs="0" name="id" nillable="true" type="xs:string" />
        </xs:sequence>
    </xs:complexType>
</xs:element>
<xs:element name="DeleteExchangeDistrGroup">
    <xs:complexType>
        <xs:sequence>
            <xs:element xmlns:q25="http://schemas.microsoft.com/2003/10/Serialization/"
minOccurs="0" name="groupId" type="q25:guid" />
            <xs:element minOccurs="0" name="id" nillable="true" type="xs:string" />
        </xs:sequence>
    </xs:complexType>
</xs:element>
<xs:element name="UpdateUserExchangeDistrGroups">
    <xs:complexType>
        <xs:sequence>
            <xs:element xmlns:q26="http://schemas.microsoft.com/2003/10/Serialization/"
minOccurs="0" name="userId" type="q26:guid" />
            <xs:element
xmlns:q27="http://schemas.microsoft.com/2003/10/Serialization/Arrays" minOccurs="0"
name="groupsToAdd" nillable="true" type="q27:ArrayOfguid" />
            <xs:element
xmlns:q28="http://schemas.microsoft.com/2003/10/Serialization/Arrays" minOccurs="0"
name="groupsToDelete" nillable="true" type="q28:ArrayOfguid" />
            <xs:element minOccurs="0" name="id" nillable="true" type="xs:string" />
        </xs:sequence>
    </xs:complexType>
</xs:element>

```



```

        </xs:sequence>
    </xs:complexType>
</xs:element>
<xs:element name="EnsureUser">
    <xs:complexType>
        <xs:sequence>
            <xs:element minOccurs="0" name="siteCollectionUri" nillable="true"
type="xs:anyURI" />
            <xs:element minOccurs="0" name="logonName" nillable="true" type="xs:string" />
            <xs:element minOccurs="0" name="id" nillable="true" type="xs:string" />
        </xs:sequence>
    </xs:complexType>
</xs:element>
<xs:element name="GetSiteCollectionProperties">
    <xs:complexType>
        <xs:sequence>
            <xs:element minOccurs="0" name="siteCollectionUri" nillable="true"
type="xs:anyURI" />
            <xs:element minOccurs="0" name="id" nillable="true" type="xs:string" />
        </xs:sequence>
    </xs:complexType>
</xs:element>
<xs:element name="GetSiteProperties">
    <xs:complexType>
        <xs:sequence>
            <xs:element minOccurs="0" name="siteUri" nillable="true" type="xs:anyURI" />
            <xs:element minOccurs="0" name="id" nillable="true" type="xs:string" />
        </xs:sequence>
    </xs:complexType>
</xs:element>
<xs:element name="UpdateSiteProperties">
    <xs:complexType>
        <xs:sequence>
            <xs:element
xmlns:q29="http://schemas.datacontract.org/2004/07/Microsoft.WindowsServerSolutions.0365Int
egration" minOccurs="0" name="site" nillable="true" type="q29:SharePointSite" />
            <xs:element minOccurs="0" name="id" nillable="true" type="xs:string" />
        </xs:sequence>
    </xs:complexType>
</xs:element>
<xs:element name="GetSiteLibraries">
    <xs:complexType>
        <xs:sequence>
            <xs:element minOccurs="0" name="siteUri" nillable="true" type="xs:anyURI" />
            <xs:element minOccurs="0" name="id" nillable="true" type="xs:string" />
        </xs:sequence>
    </xs:complexType>
</xs:element>
<xs:element name="UpdateLibraryProperties">
    <xs:complexType>
        <xs:sequence>
            <xs:element
xmlns:q30="http://schemas.datacontract.org/2004/07/Microsoft.WindowsServerSolutions.0365Int
egration" minOccurs="0" name="library" nillable="true" type="q30:SharePointLibrary" />
            <xs:element minOccurs="0" name="id" nillable="true" type="xs:string" />
        </xs:sequence>
    </xs:complexType>
</xs:element>
<xs:element name="AddLibrary">
    <xs:complexType>
        <xs:sequence>
            <xs:element
xmlns:q31="http://schemas.datacontract.org/2004/07/Microsoft.WindowsServerSolutions.0365Int
egration" minOccurs="0" name="library" nillable="true" type="q31:SharePointLibrary" />
            <xs:element minOccurs="0" name="id" nillable="true" type="xs:string" />
        </xs:sequence>
    </xs:complexType>
</xs:element>
<xs:element name="DeleteLibrary">

```

```

    <xs:complexType>
      <xs:sequence>
        <xs:element
xmlns:q32="http://schemas.datacontract.org/2004/07/Microsoft.WindowsServerSolutions.0365Int
egration" minOccurs="0" name="library" nillable="true" type="q32:SharePointLibrary" />
          <xs:element minOccurs="0" name="id" nillable="true" type="xs:string" />
        </xs:sequence>
      </xs:complexType>
    </xs:element>
    <xs:element name="OnO365UserUpdated">
      <xs:complexType>
        <xs:sequence>
          <xs:element
xmlns:q33="http://schemas.datacontract.org/2004/07/Microsoft.WindowsServerSolutions.0365Int
egration" minOccurs="0" name="e" nillable="true" type="q33:O365UserUpdatedEventArgs" />
          </xs:sequence>
        </xs:complexType>
      </xs:element>
    <xs:element name="OnO365InformationUpdated">
      <xs:complexType>
        <xs:sequence>
          <xs:element
xmlns:q34="http://schemas.datacontract.org/2004/07/Microsoft.WindowsServerSolutions.0365Int
egration" minOccurs="0" name="e" nillable="true" type="q34:O365InformationUpdatedEventArgs"
/>
          </xs:sequence>
        </xs:complexType>
      </xs:element>
    <xs:element name="OnO365DomainUpdated">
      <xs:complexType>
        <xs:sequence>
          <xs:element
xmlns:q35="http://schemas.datacontract.org/2004/07/Microsoft.WindowsServerSolutions.0365Int
egration" minOccurs="0" name="e" nillable="true"
type="q35:O365DomainConfigurationUpdateEventArgs" />
          </xs:sequence>
        </xs:complexType>
      </xs:element>
    <xs:element name="OnGroupInfoUpdated">
      <xs:complexType>
        <xs:sequence>
          <xs:element
xmlns:q36="http://schemas.datacontract.org/2004/07/Microsoft.WindowsServerSolutions.0365Int
egration" minOccurs="0" name="e" nillable="true"
type="q36:ExchangeGroupInfoUpdatedEventArgs" />
          </xs:sequence>
        </xs:complexType>
      </xs:element>
    <xs:element name="OnMSOSecurityGroupUpdated">
      <xs:complexType>
        <xs:sequence>
          <xs:element
xmlns:q37="http://schemas.datacontract.org/2004/07/Microsoft.WindowsServerSolutions.0365Int
egration" minOccurs="0" name="e" nillable="true"
type="q37:MSOSecurityGroupUpdatedEventArgs" />
          </xs:sequence>
        </xs:complexType>
      </xs:element>
    <xs:element name="OnSharePointSiteUpdated">
      <xs:complexType>
        <xs:sequence>
          <xs:element
xmlns:q38="http://schemas.datacontract.org/2004/07/Microsoft.WindowsServerSolutions.0365Int
egration" minOccurs="0" name="e" nillable="true" type="q38:SharePointSiteUpdatedEventArgs"
/>
          </xs:sequence>
        </xs:complexType>
      </xs:element>
    <xs:element name="OnSharePointLibraryAdded">

```

```

    <xs:complexType>
      <xs:sequence>
        <xs:element
xmlns:q39="http://schemas.datacontract.org/2004/07/Microsoft.WindowsServerSolutions.0365Int
egration" minOccurs="0" name="e" nillable="true" type="q39:SharePointLibraryAddedEventArgs"
/>
        </xs:sequence>
      </xs:complexType>
    </xs:element>
    <xs:element name="OnSharePointLibraryRemoved">
      <xs:complexType>
        <xs:sequence>
          <xs:element
xmlns:q40="http://schemas.datacontract.org/2004/07/Microsoft.WindowsServerSolutions.0365Int
egration" minOccurs="0" name="e" nillable="true"
type="q40:SharePointLibraryRemovedEventArgs" />
          </xs:sequence>
        </xs:complexType>
      </xs:element>
    <xs:element name="OnSharePointLibraryUpdated">
      <xs:complexType>
        <xs:sequence>
          <xs:element
xmlns:q41="http://schemas.datacontract.org/2004/07/Microsoft.WindowsServerSolutions.0365Int
egration" minOccurs="0" name="e" nillable="true"
type="q41:SharePointLibraryUpdatedEventArgs" />
          </xs:sequence>
        </xs:complexType>
      </xs:element>
    <xs:element name="OnIntegrationStatusUpdated">
      <xs:complexType>
        <xs:sequence>
          <xs:element xmlns:q42="http://schemas.datacontract.org/2004/07/System"
minOccurs="0" name="e" nillable="true" type="q42:EventArgs" />
          </xs:sequence>
        </xs:complexType>
      </xs:element>
    </xs:schema>

```

6.10.2.3 <http://schemas.microsoft.com/2003/10/Serialization>

```

<?xml version="1.0" encoding="utf-8"?>
<xs:schema xmlns:tns="http://schemas.microsoft.com/2003/10/Serialization/"
attributeFormDefault="qualified" elementFormDefault="qualified"
targetNamespace="http://schemas.microsoft.com/2003/10/Serialization/"
xmlns:xs="http://www.w3.org/2001/XMLSchema">
  <xs:element name="anyType" nillable="true" type="xs:anyType" />
  <xs:element name="anyURI" nillable="true" type="xs:anyURI" />
  <xs:element name="base64Binary" nillable="true" type="xs:base64Binary" />
  <xs:element name="boolean" nillable="true" type="xs:boolean" />
  <xs:element name="byte" nillable="true" type="xs:byte" />
  <xs:element name="dateTime" nillable="true" type="xs:dateTime" />
  <xs:element name="decimal" nillable="true" type="xs:decimal" />
  <xs:element name="double" nillable="true" type="xs:double" />
  <xs:element name="float" nillable="true" type="xs:float" />
  <xs:element name="int" nillable="true" type="xs:int" />
  <xs:element name="long" nillable="true" type="xs:long" />
  <xs:element name="QName" nillable="true" type="xs:QName" />
  <xs:element name="short" nillable="true" type="xs:short" />
  <xs:element name="string" nillable="true" type="xs:string" />
  <xs:element name="unsignedByte" nillable="true" type="xs:unsignedByte" />
  <xs:element name="unsignedInt" nillable="true" type="xs:unsignedInt" />
  <xs:element name="unsignedLong" nillable="true" type="xs:unsignedLong" />
  <xs:element name="unsignedShort" nillable="true" type="xs:unsignedShort" />
  <xs:element name="char" nillable="true" type="tns:char" />
  <xs:simpleType name="char">
    <xs:restriction base="xs:int" />

```

```

</xs:simpleType>
<xs:element name="duration" nillable="true" type="tns:duration" />
<xs:simpleType name="duration">
  <xs:restriction base="xs:duration">
    <xs:pattern value="\-?P(\d*D)?(T(\d*H)?(\d*M)?(\d*(\.\d*)?S)?)?" />
    <xs:minInclusive value="-P10675199DT2H48M5.4775808S" />
    <xs:maxInclusive value="P10675199DT2H48M5.4775807S" />
  </xs:restriction>
</xs:simpleType>
<xs:element name="guid" nillable="true" type="tns:guid" />
<xs:simpleType name="guid">
  <xs:restriction base="xs:string">
    <xs:pattern value="[\da-fA-F]{8}-[\da-fA-F]{4}-[\da-fA-F]{4}-[\da-fA-F]{4}-[\da-fA-F]{12}" />
  </xs:restriction>
</xs:simpleType>
<xs:attribute name="FactoryType" type="xs:QName" />
<xs:attribute name="Id" type="xs:ID" />
<xs:attribute name="Ref" type="xs:IDREF" />
</xs:schema>

```

6.10.2.4 <http://schemas.datacontract.org/2004/07/System.Collections.ObjectModel>

```

<?xml version="1.0" encoding="utf-8"?>
<xs:schema
  xmlns:tns="http://schemas.datacontract.org/2004/07/System.Collections.ObjectModel"
  elementFormDefault="qualified"
  targetNamespace="http://schemas.datacontract.org/2004/07/System.Collections.ObjectModel"
  xmlns:xs="http://www.w3.org/2001/XMLSchema">
  <xs:import schemaLocation=""
    namespace="http://schemas.datacontract.org/2004/07/Microsoft.WindowsServerSolutions.0365Int
    egration" />
  <xs:import schemaLocation=""
    namespace="http://schemas.microsoft.com/2003/10/Serialization/Arrays" />
  <xs:complexType name="ReadOnlyCollectionOf0365Skug8jlx19J">
    <xs:annotation>
      <xs:appinfo>
        <GenericType Name="ReadOnlyCollectionOf{0}{#}"
          Namespace="http://schemas.datacontract.org/2004/07/System.Collections.ObjectModel"
          xmlns="http://schemas.microsoft.com/2003/10/Serialization/">
          <GenericParameter Name="0365Sku"
            Namespace="http://schemas.datacontract.org/2004/07/Microsoft.WindowsServerSolutions.0365Int
            egration" />
        </GenericType>
      </xs:appinfo>
    </xs:annotation>
    <xs:sequence>
      <xs:element
        xmlns:q1="http://schemas.datacontract.org/2004/07/Microsoft.WindowsServerSolutions.0365Inte
        gration" name="list" nillable="true" type="q1:ArrayOf0365Sku" />
      </xs:sequence>
    </xs:complexType>
  <xs:element name="ReadOnlyCollectionOf0365Skug8jlx19J" nillable="true"
    type="tns:ReadOnlyCollectionOf0365Skug8jlx19J" />
  <xs:complexType name="ReadOnlyCollectionOf0365Serviceg8jlx19J">
    <xs:annotation>
      <xs:appinfo>
        <GenericType Name="ReadOnlyCollectionOf{0}{#}"
          Namespace="http://schemas.datacontract.org/2004/07/System.Collections.ObjectModel"
          xmlns="http://schemas.microsoft.com/2003/10/Serialization/">
          <GenericParameter Name="0365Service"
            Namespace="http://schemas.datacontract.org/2004/07/Microsoft.WindowsServerSolutions.0365Int
            egration" />
        </GenericType>
      </xs:appinfo>
    </xs:annotation>

```

```

        <xs:sequence>
          <xs:element
xmlns:q2="http://schemas.datacontract.org/2004/07/Microsoft.WindowsServerSolutions.0365Inte
gration" name="list" nillable="true" type="q2:ArrayOf0365Service" />
        </xs:sequence>
      </xs:complexType>
    <xs:element name="ReadOnlyCollectionOf0365Serviceg8jlx19J" nillable="true"
type="tns:ReadOnlyCollectionOf0365Serviceg8jlx19J" />
    <xs:complexType name="ReadOnlyCollectionOf0365Subscriptiong8jlx19J">
      <xs:annotation>
        <xs:appinfo>
          <GenericType Name="ReadOnlyCollectionOf{0}{#}"
Namespace="http://schemas.datacontract.org/2004/07/System.Collections.ObjectModel"
xmlns="http://schemas.microsoft.com/2003/10/Serialization/">
            <GenericParameter Name="0365Subscription"
Namespace="http://schemas.datacontract.org/2004/07/Microsoft.WindowsServerSolutions.0365Inte
gration" />
          </GenericType>
        </xs:appinfo>
      </xs:annotation>
      <xs:sequence>
        <xs:element
xmlns:q3="http://schemas.datacontract.org/2004/07/Microsoft.WindowsServerSolutions.0365Inte
gration" name="list" nillable="true" type="q3:ArrayOf0365Subscription" />
        </xs:sequence>
      </xs:complexType>
    <xs:element name="ReadOnlyCollectionOf0365Subscriptiong8jlx19J" nillable="true"
type="tns:ReadOnlyCollectionOf0365Subscriptiong8jlx19J" />
    <xs:complexType name="ReadOnlyCollectionOfstring">
      <xs:annotation>
        <xs:appinfo>
          <GenericType Name="ReadOnlyCollectionOf{0}{#}"
Namespace="http://schemas.datacontract.org/2004/07/System.Collections.ObjectModel"
xmlns="http://schemas.microsoft.com/2003/10/Serialization/">
            <GenericParameter Name="string" Namespace="http://www.w3.org/2001/XMLSchema"
/>
          </GenericType>
        </xs:appinfo>
      </xs:annotation>
      <xs:sequence>
        <xs:element xmlns:q4="http://schemas.microsoft.com/2003/10/Serialization/Arrays"
name="list" nillable="true" type="q4:ArrayOfstring" />
        </xs:sequence>
      </xs:complexType>
    <xs:element name="ReadOnlyCollectionOfstring" nillable="true"
type="tns:ReadOnlyCollectionOfstring" />
    <xs:complexType name="ReadOnlyCollectionOf0365UserLicenseg8jlx19J">
      <xs:annotation>
        <xs:appinfo>
          <GenericType Name="ReadOnlyCollectionOf{0}{#}"
Namespace="http://schemas.datacontract.org/2004/07/System.Collections.ObjectModel"
xmlns="http://schemas.microsoft.com/2003/10/Serialization/">
            <GenericParameter Name="0365UserLicense"
Namespace="http://schemas.datacontract.org/2004/07/Microsoft.WindowsServerSolutions.0365Inte
gration" />
          </GenericType>
        </xs:appinfo>
      </xs:annotation>
      <xs:sequence>
        <xs:element
xmlns:q5="http://schemas.datacontract.org/2004/07/Microsoft.WindowsServerSolutions.0365Inte
gration" name="list" nillable="true" type="q5:ArrayOf0365UserLicense" />
        </xs:sequence>
      </xs:complexType>
    <xs:element name="ReadOnlyCollectionOf0365UserLicenseg8jlx19J" nillable="true"
type="tns:ReadOnlyCollectionOf0365UserLicenseg8jlx19J" />
    <xs:complexType name="ReadOnlyCollectionOf0365Domaing8jlx19J">
      <xs:annotation>
        <xs:appinfo>

```

```

        <GenericType Name="ReadOnlyCollectionOf{0}{#}"
Namespace="http://schemas.datacontract.org/2004/07/System.Collections.ObjectModel"
xmlns="http://schemas.microsoft.com/2003/10/Serialization/">
        <GenericParameter Name="O365Domain"
Namespace="http://schemas.datacontract.org/2004/07/Microsoft.WindowsServerSolutions.O365Int
egration" />
        </GenericType>
        </xs:appinfo>
        </xs:annotation>
        <xs:sequence>
        <xs:element
xmlns:q6="http://schemas.datacontract.org/2004/07/Microsoft.WindowsServerSolutions.O365Inte
gration" name="list" nillable="true" type="q6:ArrayOfO365Domain" />
        </xs:sequence>
        </xs:complexType>
        <xs:element name="ReadOnlyCollectionOfO365Domaing8jlx19J" nillable="true"
type="tns:ReadOnlyCollectionOfO365Domaing8jlx19J" />
        <xs:complexType name="ReadOnlyCollectionOfint">
        <xs:annotation>
        <xs:appinfo>
        <GenericType Name="ReadOnlyCollectionOf{0}{#}"
Namespace="http://schemas.datacontract.org/2004/07/System.Collections.ObjectModel"
xmlns="http://schemas.microsoft.com/2003/10/Serialization/">
        <GenericParameter Name="int" Namespace="http://www.w3.org/2001/XMLSchema" />
        </GenericType>
        </xs:appinfo>
        </xs:annotation>
        <xs:sequence>
        <xs:element xmlns:q7="http://schemas.microsoft.com/2003/10/Serialization/Arrays"
name="list" nillable="true" type="q7:ArrayOfint" />
        </xs:sequence>
        </xs:complexType>
        <xs:element name="ReadOnlyCollectionOfint" nillable="true"
type="tns:ReadOnlyCollectionOfint" />
        <xs:complexType name="ReadOnlyCollectionOfSharePointRoleDefinitiong8jlx19J">
        <xs:annotation>
        <xs:appinfo>
        <GenericType Name="ReadOnlyCollectionOf{0}{#}"
Namespace="http://schemas.datacontract.org/2004/07/System.Collections.ObjectModel"
xmlns="http://schemas.microsoft.com/2003/10/Serialization/">
        <GenericParameter Name="SharePointRoleDefinition"
Namespace="http://schemas.datacontract.org/2004/07/Microsoft.WindowsServerSolutions.O365Int
egration" />
        </GenericType>
        </xs:appinfo>
        </xs:annotation>
        <xs:sequence>
        <xs:element
xmlns:q8="http://schemas.datacontract.org/2004/07/Microsoft.WindowsServerSolutions.O365Inte
gration" name="list" nillable="true" type="q8:ArrayOfSharePointRoleDefinition" />
        </xs:sequence>
        </xs:complexType>
        <xs:element name="ReadOnlyCollectionOfSharePointRoleDefinitiong8jlx19J"
nillable="true" type="tns:ReadOnlyCollectionOfSharePointRoleDefinitiong8jlx19J" />
        <xs:complexType name="ReadOnlyCollectionOfSharePointGroupg8jlx19J">
        <xs:annotation>
        <xs:appinfo>
        <GenericType Name="ReadOnlyCollectionOf{0}{#}"
Namespace="http://schemas.datacontract.org/2004/07/System.Collections.ObjectModel"
xmlns="http://schemas.microsoft.com/2003/10/Serialization/">
        <GenericParameter Name="SharePointGroup"
Namespace="http://schemas.datacontract.org/2004/07/Microsoft.WindowsServerSolutions.O365Int
egration" />
        </GenericType>
        </xs:appinfo>
        </xs:annotation>
        <xs:sequence>

```

```

        <xs:element
xmlns:q9="http://schemas.datacontract.org/2004/07/Microsoft.WindowsServerSolutions.0365Inte
gration" name="list" nillable="true" type="q9:ArrayOfSharePointGroup" />
    </xs:sequence>
</xs:complexType>
    <xs:element name="ReadOnlyCollectionOfSharePointGroupg8jlx19J" nillable="true"
type="tns:ReadOnlyCollectionOfSharePointGroupg8jlx19J" />
    <xs:complexType name="ReadOnlyCollectionOfSharePointUserg8jlx19J">
        <xs:annotation>
            <xs:appinfo>
                <GenericType Name="ReadOnlyCollectionOf{0}{#}"
Namespace="http://schemas.datacontract.org/2004/07/System.Collections.ObjectModel"
xmlns="http://schemas.microsoft.com/2003/10/Serialization/">
                    <GenericParameter Name="SharePointUser"
Namespace="http://schemas.datacontract.org/2004/07/Microsoft.WindowsServerSolutions.0365Int
egration" />
                </GenericType>
            </xs:appinfo>
        </xs:annotation>
    </xs:sequence>
        <xs:element
xmlns:q10="http://schemas.datacontract.org/2004/07/Microsoft.WindowsServerSolutions.0365Int
egration" name="list" nillable="true" type="q10:ArrayOfSharePointUser" />
    </xs:sequence>
</xs:complexType>
    <xs:element name="ReadOnlyCollectionOfSharePointUserg8jlx19J" nillable="true"
type="tns:ReadOnlyCollectionOfSharePointUserg8jlx19J" />
    <xs:complexType name="ReadOnlyCollectionOfSharePointRoleAssignmentg8jlx19J">
        <xs:annotation>
            <xs:appinfo>
                <GenericType Name="ReadOnlyCollectionOf{0}{#}"
Namespace="http://schemas.datacontract.org/2004/07/System.Collections.ObjectModel"
xmlns="http://schemas.microsoft.com/2003/10/Serialization/">
                    <GenericParameter Name="SharePointRoleAssignment"
Namespace="http://schemas.datacontract.org/2004/07/Microsoft.WindowsServerSolutions.0365Int
egration" />
                </GenericType>
            </xs:appinfo>
        </xs:annotation>
    </xs:sequence>
        <xs:element
xmlns:q11="http://schemas.datacontract.org/2004/07/Microsoft.WindowsServerSolutions.0365Int
egration" name="list" nillable="true" type="q11:ArrayOfSharePointRoleAssignment" />
    </xs:sequence>
</xs:complexType>
    <xs:element name="ReadOnlyCollectionOfSharePointRoleAssignmentg8jlx19J"
nillable="true" type="tns:ReadOnlyCollectionOfSharePointRoleAssignmentg8jlx19J" />
    <xs:complexType name="ReadOnlyCollectionOfanyURI">
        <xs:annotation>
            <xs:appinfo>
                <GenericType Name="ReadOnlyCollectionOf{0}{#}"
Namespace="http://schemas.datacontract.org/2004/07/System.Collections.ObjectModel"
xmlns="http://schemas.microsoft.com/2003/10/Serialization/">
                    <GenericParameter Name="anyURI" Namespace="http://www.w3.org/2001/XMLSchema"
/>
                </GenericType>
            </xs:appinfo>
        </xs:annotation>
    </xs:sequence>
        <xs:element
xmlns:q12="http://schemas.microsoft.com/2003/10/Serialization/Arrays" name="list"
nillable="true" type="q12:ArrayOfanyURI" />
    </xs:sequence>
</xs:complexType>
    <xs:element name="ReadOnlyCollectionOfanyURI" nillable="true"
type="tns:ReadOnlyCollectionOfanyURI" />
</xs:schema>

```

6.10.2.5 http://schemas.datacontract.org/2004/07/System.Net.Sockets

```
<?xml version="1.0" encoding="utf-8"?>
  <xs:schema xmlns:tns="http://schemas.datacontract.org/2004/07/System.Net.Sockets"
    elementFormDefault="qualified"
    targetNamespace="http://schemas.datacontract.org/2004/07/System.Net.Sockets"
    xmlns:xs="http://www.w3.org/2001/XMLSchema">
    <xs:import schemaLocation=""
      namespace="http://schemas.microsoft.com/2003/10/Serialization/" />
    <xs:simpleType name="AddressFamily">
      <xs:restriction base="xs:string">
        <xs:enumeration value="Unknown">
          <xs:annotation>
            <xs:appinfo>
              <EnumerationValue
xmlns="http://schemas.microsoft.com/2003/10/Serialization/">-1</EnumerationValue>
            </xs:appinfo>
          </xs:annotation>
        </xs:enumeration>
        <xs:enumeration value="Unspecified">
          <xs:annotation>
            <xs:appinfo>
              <EnumerationValue
xmlns="http://schemas.microsoft.com/2003/10/Serialization/">0</EnumerationValue>
            </xs:appinfo>
          </xs:annotation>
        </xs:enumeration>
        <xs:enumeration value="Unix">
          <xs:annotation>
            <xs:appinfo>
              <EnumerationValue
xmlns="http://schemas.microsoft.com/2003/10/Serialization/">1</EnumerationValue>
            </xs:appinfo>
          </xs:annotation>
        </xs:enumeration>
        <xs:enumeration value="InterNetwork">
          <xs:annotation>
            <xs:appinfo>
              <EnumerationValue
xmlns="http://schemas.microsoft.com/2003/10/Serialization/">2</EnumerationValue>
            </xs:appinfo>
          </xs:annotation>
        </xs:enumeration>
        <xs:enumeration value="ImpLink">
          <xs:annotation>
            <xs:appinfo>
              <EnumerationValue
xmlns="http://schemas.microsoft.com/2003/10/Serialization/">3</EnumerationValue>
            </xs:appinfo>
          </xs:annotation>
        </xs:enumeration>
        <xs:enumeration value="Pup">
          <xs:annotation>
            <xs:appinfo>
              <EnumerationValue
xmlns="http://schemas.microsoft.com/2003/10/Serialization/">4</EnumerationValue>
            </xs:appinfo>
          </xs:annotation>
        </xs:enumeration>
        <xs:enumeration value="Chaos">
          <xs:annotation>
            <xs:appinfo>
              <EnumerationValue
xmlns="http://schemas.microsoft.com/2003/10/Serialization/">5</EnumerationValue>
            </xs:appinfo>
          </xs:annotation>
        </xs:enumeration>
        <xs:enumeration value="NS">
          <xs:annotation>
```



```

        <xs:appinfo>
          <EnumerationValue
xmlns="http://schemas.microsoft.com/2003/10/Serialization/">6</EnumerationValue>
        </xs:appinfo>
      </xs:annotation>
    </xs:enumeration>
    <xs:enumeration value="Ipx">
      <xs:annotation>
        <xs:appinfo>
          <EnumerationValue
xmlns="http://schemas.microsoft.com/2003/10/Serialization/">6</EnumerationValue>
        </xs:appinfo>
      </xs:annotation>
    </xs:enumeration>
    <xs:enumeration value="Iso">
      <xs:annotation>
        <xs:appinfo>
          <EnumerationValue
xmlns="http://schemas.microsoft.com/2003/10/Serialization/">7</EnumerationValue>
        </xs:appinfo>
      </xs:annotation>
    </xs:enumeration>
    <xs:enumeration value="Osi">
      <xs:annotation>
        <xs:appinfo>
          <EnumerationValue
xmlns="http://schemas.microsoft.com/2003/10/Serialization/">7</EnumerationValue>
        </xs:appinfo>
      </xs:annotation>
    </xs:enumeration>
    <xs:enumeration value="Ecma">
      <xs:annotation>
        <xs:appinfo>
          <EnumerationValue
xmlns="http://schemas.microsoft.com/2003/10/Serialization/">8</EnumerationValue>
        </xs:appinfo>
      </xs:annotation>
    </xs:enumeration>
    <xs:enumeration value="DataKit">
      <xs:annotation>
        <xs:appinfo>
          <EnumerationValue
xmlns="http://schemas.microsoft.com/2003/10/Serialization/">9</EnumerationValue>
        </xs:appinfo>
      </xs:annotation>
    </xs:enumeration>
    <xs:enumeration value="Ccitt">
      <xs:annotation>
        <xs:appinfo>
          <EnumerationValue
xmlns="http://schemas.microsoft.com/2003/10/Serialization/">10</EnumerationValue>
        </xs:appinfo>
      </xs:annotation>
    </xs:enumeration>
    <xs:enumeration value="Sna">
      <xs:annotation>
        <xs:appinfo>
          <EnumerationValue
xmlns="http://schemas.microsoft.com/2003/10/Serialization/">11</EnumerationValue>
        </xs:appinfo>
      </xs:annotation>
    </xs:enumeration>
    <xs:enumeration value="DecNet">
      <xs:annotation>
        <xs:appinfo>
          <EnumerationValue
xmlns="http://schemas.microsoft.com/2003/10/Serialization/">12</EnumerationValue>
        </xs:appinfo>
      </xs:annotation>

```

```

    </xs:enumeration>
    <xs:enumeration value="DataLink">
      <xs:annotation>
        <xs:appinfo>
          <EnumerationValue
xmlns="http://schemas.microsoft.com/2003/10/Serialization/">13</EnumerationValue>
        </xs:appinfo>
      </xs:annotation>
    </xs:enumeration>
    <xs:enumeration value="Lat">
      <xs:annotation>
        <xs:appinfo>
          <EnumerationValue
xmlns="http://schemas.microsoft.com/2003/10/Serialization/">14</EnumerationValue>
        </xs:appinfo>
      </xs:annotation>
    </xs:enumeration>
    <xs:enumeration value="HyperChannel">
      <xs:annotation>
        <xs:appinfo>
          <EnumerationValue
xmlns="http://schemas.microsoft.com/2003/10/Serialization/">15</EnumerationValue>
        </xs:appinfo>
      </xs:annotation>
    </xs:enumeration>
    <xs:enumeration value="AppleTalk">
      <xs:annotation>
        <xs:appinfo>
          <EnumerationValue
xmlns="http://schemas.microsoft.com/2003/10/Serialization/">16</EnumerationValue>
        </xs:appinfo>
      </xs:annotation>
    </xs:enumeration>
    <xs:enumeration value="NetBios">
      <xs:annotation>
        <xs:appinfo>
          <EnumerationValue
xmlns="http://schemas.microsoft.com/2003/10/Serialization/">17</EnumerationValue>
        </xs:appinfo>
      </xs:annotation>
    </xs:enumeration>
    <xs:enumeration value="VoiceView">
      <xs:annotation>
        <xs:appinfo>
          <EnumerationValue
xmlns="http://schemas.microsoft.com/2003/10/Serialization/">18</EnumerationValue>
        </xs:appinfo>
      </xs:annotation>
    </xs:enumeration>
    <xs:enumeration value="FireFox">
      <xs:annotation>
        <xs:appinfo>
          <EnumerationValue
xmlns="http://schemas.microsoft.com/2003/10/Serialization/">19</EnumerationValue>
        </xs:appinfo>
      </xs:annotation>
    </xs:enumeration>
    <xs:enumeration value="Banyan">
      <xs:annotation>
        <xs:appinfo>
          <EnumerationValue
xmlns="http://schemas.microsoft.com/2003/10/Serialization/">21</EnumerationValue>
        </xs:appinfo>
      </xs:annotation>
    </xs:enumeration>
    <xs:enumeration value="Atm">
      <xs:annotation>
        <xs:appinfo>

```

```

        <EnumerationValue
xmlns="http://schemas.microsoft.com/2003/10/Serialization/">22</EnumerationValue>
      </xs:appinfo>
    </xs:annotation>
  </xs:enumeration>
  <xs:enumeration value="InterNetworkV6">
    <xs:annotation>
      <xs:appinfo>
        <EnumerationValue
xmlns="http://schemas.microsoft.com/2003/10/Serialization/">23</EnumerationValue>
      </xs:appinfo>
    </xs:annotation>
  </xs:enumeration>
  <xs:enumeration value="Cluster">
    <xs:annotation>
      <xs:appinfo>
        <EnumerationValue
xmlns="http://schemas.microsoft.com/2003/10/Serialization/">24</EnumerationValue>
      </xs:appinfo>
    </xs:annotation>
  </xs:enumeration>
  <xs:enumeration value="Ieee12844">
    <xs:annotation>
      <xs:appinfo>
        <EnumerationValue
xmlns="http://schemas.microsoft.com/2003/10/Serialization/">25</EnumerationValue>
      </xs:appinfo>
    </xs:annotation>
  </xs:enumeration>
  <xs:enumeration value="Irda">
    <xs:annotation>
      <xs:appinfo>
        <EnumerationValue
xmlns="http://schemas.microsoft.com/2003/10/Serialization/">26</EnumerationValue>
      </xs:appinfo>
    </xs:annotation>
  </xs:enumeration>
  <xs:enumeration value="NetworkDesigners">
    <xs:annotation>
      <xs:appinfo>
        <EnumerationValue
xmlns="http://schemas.microsoft.com/2003/10/Serialization/">28</EnumerationValue>
      </xs:appinfo>
    </xs:annotation>
  </xs:enumeration>
  <xs:enumeration value="Max">
    <xs:annotation>
      <xs:appinfo>
        <EnumerationValue
xmlns="http://schemas.microsoft.com/2003/10/Serialization/">29</EnumerationValue>
      </xs:appinfo>
    </xs:annotation>
  </xs:enumeration>
</xs:restriction>
</xs:simpleType>
<xs:element name="AddressFamily" nillable="true" type="tns:AddressFamily" />
</xs:schema>

```

6.10.2.6 <http://schemas.datacontract.org/2004/07/Microsoft.WindowsServerSolutions.0365Integration>

```

<?xml version="1.0" encoding="utf-8"?>
<xs:schema xmlns:ser="http://schemas.microsoft.com/2003/10/Serialization/"
xmlns:tns="http://schemas.datacontract.org/2004/07/Microsoft.WindowsServerSolutions.0365Integration"
elementFormDefault="qualified"
targetNamespace="http://schemas.datacontract.org/2004/07/Microsoft.WindowsServerSolutions.0365Integration"
xmlns:xs="http://www.w3.org/2001/XMLSchema">

```

```

        <xs:import schemaLocation=""
namespace="http://schemas.datacontract.org/2004/07/System.Collections.ObjectModel" />
        <xs:import schemaLocation=""
namespace="http://schemas.microsoft.com/2003/10/Serialization/" />
        <xs:import schemaLocation=""
namespace="http://schemas.datacontract.org/2004/07/System" />
        <xs:import schemaLocation=""
namespace="http://schemas.microsoft.com/2003/10/Serialization/Arrays" />
        <xs:complexType name="O365Information">
            <xs:sequence>
                <xs:element minOccurs="0" name="Activated" type="xs:boolean" />
                <xs:element minOccurs="0" name="Address" nillable="true"
type="tns:CompanyAddress" />
                <xs:element minOccurs="0" name="CompanyName" nillable="true" type="xs:string" />
                <xs:element minOccurs="0" name="InitialDomain" nillable="true" type="xs:string"
/>
            </xs:sequence>
            <xs:element
xmlns:q1="http://schemas.datacontract.org/2004/07/System.Collections.ObjectModel"
minOccurs="0" name="O365Skus" nillable="true" type="q1:ReadOnlyCollectionOfO365Skug8jlx19J"
/>
                <xs:element minOccurs="0" name="PrimaryDomain" nillable="true" type="xs:string"
/>
                <xs:element minOccurs="0" name="TechnicalContact" nillable="true"
type="xs:string" />
            </xs:sequence>
        </xs:complexType>
        <xs:element name="O365Information" nillable="true" type="tns:O365Information" />
        <xs:complexType name="CompanyAddress">
            <xs:sequence>
                <xs:element minOccurs="0" name="City" nillable="true" type="xs:string" />
                <xs:element minOccurs="0" name="Country" nillable="true" type="xs:string" />
                <xs:element minOccurs="0" name="PostalCode" nillable="true" type="xs:string" />
                <xs:element minOccurs="0" name="State" nillable="true" type="xs:string" />
                <xs:element minOccurs="0" name="Street" nillable="true" type="xs:string" />
                <xs:element minOccurs="0" name="TelephoneNumber" nillable="true"
type="xs:string" />
            </xs:sequence>
        </xs:complexType>
        <xs:element name="CompanyAddress" nillable="true" type="tns:CompanyAddress" />
        <xs:complexType name="ArrayOfO365Sku">
            <xs:sequence>
                <xs:element minOccurs="0" maxOccurs="unbounded" name="O365Sku" nillable="true"
type="tns:O365Sku" />
            </xs:sequence>
        </xs:complexType>
        <xs:element name="ArrayOfO365Sku" nillable="true" type="tns:ArrayOfO365Sku" />
        <xs:complexType name="O365Sku">
            <xs:sequence>
                <xs:element minOccurs="0" name="AccountName" nillable="true" type="xs:string" />
                <xs:element minOccurs="0" name="ConsumedLicenses" type="xs:int" />
                <xs:element minOccurs="0" name="Description" nillable="true" type="xs:string" />
            </xs:sequence>
        </xs:complexType>
        <xs:element
xmlns:q2="http://schemas.datacontract.org/2004/07/System.Collections.ObjectModel"
minOccurs="0" name="O365Services" nillable="true"
type="q2:ReadOnlyCollectionOfO365Serviceg8jlx19J" />
            <xs:element
xmlns:q3="http://schemas.datacontract.org/2004/07/System.Collections.ObjectModel"
minOccurs="0" name="O365Subscriptions" nillable="true"
type="q3:ReadOnlyCollectionOfO365Subscriptiong8jlx19J" />
                <xs:element minOccurs="0" name="SkuId" nillable="true" type="xs:string" />
                <xs:element minOccurs="0" name="TotalLicenses" type="xs:int" />
            </xs:sequence>
        </xs:complexType>
        <xs:element name="O365Sku" nillable="true" type="tns:O365Sku" />
        <xs:complexType name="ArrayOfO365Service">
            <xs:sequence>
                <xs:element minOccurs="0" maxOccurs="unbounded" name="O365Service"
nillable="true" type="tns:O365Service" />
            </xs:sequence>
        </xs:complexType>

```

```

</xs:complexType>
<xs:element name="ArrayOfO365Service" nillable="true" type="tns:ArrayOfO365Service"
/>
<xs:complexType name="O365Service">
  <xs:sequence>
    <xs:element minOccurs="0" name="Activated" type="xs:boolean" />
    <xs:element minOccurs="0" name="Description" nillable="true" type="xs:string" />
    <xs:element minOccurs="0" name="ServicePlan" nillable="true" type="xs:string" />
    <xs:element minOccurs="0" name="ServiceType" type="tns:O365ServiceTypes" />
  </xs:sequence>
</xs:complexType>
<xs:element name="O365Service" nillable="true" type="tns:O365Service" />
<xs:simpleType name="O365ServiceTypes">
  <xs:list>
    <xs:simpleType>
      <xs:restriction base="xs:string">
        <xs:enumeration value="None">
          <xs:annotation>
            <xs:appinfo>
              <EnumerationValue
xmlns="http://schemas.microsoft.com/2003/10/Serialization/">0</EnumerationValue>
            </xs:appinfo>
          </xs:annotation>
        </xs:enumeration>
        <xs:enumeration value="Unknown">
          <xs:annotation>
            <xs:appinfo>
              <EnumerationValue
xmlns="http://schemas.microsoft.com/2003/10/Serialization/">1</EnumerationValue>
            </xs:appinfo>
          </xs:annotation>
        </xs:enumeration>
        <xs:enumeration value="ExchangeOnline">
          <xs:annotation>
            <xs:appinfo>
              <EnumerationValue
xmlns="http://schemas.microsoft.com/2003/10/Serialization/">2</EnumerationValue>
            </xs:appinfo>
          </xs:annotation>
        </xs:enumeration>
        <xs:enumeration value="SharePointOnline">
          <xs:annotation>
            <xs:appinfo>
              <EnumerationValue
xmlns="http://schemas.microsoft.com/2003/10/Serialization/">4</EnumerationValue>
            </xs:appinfo>
          </xs:annotation>
        </xs:enumeration>
        <xs:enumeration value="LyncOnline">
          <xs:annotation>
            <xs:appinfo>
              <EnumerationValue
xmlns="http://schemas.microsoft.com/2003/10/Serialization/">8</EnumerationValue>
            </xs:appinfo>
          </xs:annotation>
        </xs:enumeration>
        <xs:enumeration value="IntuneOnline">
          <xs:annotation>
            <xs:appinfo>
              <EnumerationValue
xmlns="http://schemas.microsoft.com/2003/10/Serialization/">16</EnumerationValue>
            </xs:appinfo>
          </xs:annotation>
        </xs:enumeration>
      </xs:restriction>
    </xs:simpleType>
  </xs:list>
</xs:simpleType>
<xs:element name="O365ServiceTypes" nillable="true" type="tns:O365ServiceTypes" />

```

```

    <xs:complexType name="ArrayOf0365Subscription">
      <xs:sequence>
        <xs:element minOccurs="0" maxOccurs="unbounded" name="0365Subscription"
nillable="true" type="tns:0365Subscription" />
      </xs:sequence>
    </xs:complexType>
    <xs:element name="ArrayOf0365Subscription" nillable="true"
type="tns:ArrayOf0365Subscription" />
    <xs:complexType name="0365Subscription">
      <xs:sequence>
        <xs:element minOccurs="0" name="BillingExpirationTime" type="xs:dateTime" />
        <xs:element minOccurs="0" name="Expired" type="xs:boolean" />
      </xs:sequence>
    </xs:complexType>
    <xs:element name="0365Subscription" nillable="true" type="tns:0365Subscription" />
    <xs:complexType name="0365User">
      <xs:sequence>
        <xs:element minOccurs="0" name="Activated" type="xs:boolean" />
        <xs:element
xmlns:q4="http://schemas.datacontract.org/2004/07/System.Collections.ObjectModel"
minOccurs="0" name="EmailAddresses" nillable="true" type="q4:ReadOnlyCollectionOfstring" />
        <xs:element minOccurs="0" name="LocalUserName" nillable="true" type="xs:string"
/>
        <xs:element minOccurs="0" name="ObjectId" type="ser:guid" />
        <xs:element
xmlns:q5="http://schemas.datacontract.org/2004/07/System.Collections.ObjectModel"
minOccurs="0" name="UserLicenses" nillable="true"
type="q5:ReadOnlyCollectionOf0365UserLicenseg8jlx19J" />
        <xs:element minOccurs="0" name="UserPrincipalName" nillable="true"
type="xs:string" />
      </xs:sequence>
    </xs:complexType>
    <xs:element name="0365User" nillable="true" type="tns:0365User" />
    <xs:complexType name="ArrayOf0365UserLicense">
      <xs:sequence>
        <xs:element minOccurs="0" maxOccurs="unbounded" name="0365UserLicense"
nillable="true" type="tns:0365UserLicense" />
      </xs:sequence>
    </xs:complexType>
    <xs:element name="ArrayOf0365UserLicense" nillable="true"
type="tns:ArrayOf0365UserLicense" />
    <xs:complexType name="0365UserLicense">
      <xs:sequence>
        <xs:element minOccurs="0" name="AccountName" nillable="true" type="xs:string" />
        <xs:element
xmlns:q6="http://schemas.datacontract.org/2004/07/System.Collections.ObjectModel"
minOccurs="0" name="0365Services" nillable="true"
type="q6:ReadOnlyCollectionOf0365Serviceg8jlx19J" />
        <xs:element minOccurs="0" name="SkuId" nillable="true" type="xs:string" />
      </xs:sequence>
    </xs:complexType>
    <xs:element name="0365UserLicense" nillable="true" type="tns:0365UserLicense" />
    <xs:complexType name="0365ConfigureException">
      <xs:complexContent mixed="false">
        <xs:extension xmlns:q7="http://schemas.datacontract.org/2004/07/System"
base="q7:Exception" />
      </xs:complexContent>
    </xs:complexType>
    <xs:element name="0365ConfigureException" nillable="true"
type="tns:0365ConfigureException" />
    <xs:complexType name="0365UserMap">
      <xs:sequence>
        <xs:element minOccurs="0" name="Error" nillable="true"
type="tns:0365ConfigureException" />
        <xs:element minOccurs="0" name="LocalUserName" nillable="true" type="xs:string"
/>
        <xs:element minOccurs="0" name="OnlineUserName" nillable="true" type="xs:string"
/>
      </xs:sequence>

```

```

</xs:complexType>
<xs:element name="O365UserMap" nillable="true" type="tns:O365UserMap" />
<xs:complexType name="ArrayOfO365UserMap">
  <xs:sequence>
    <xs:element minOccurs="0" maxOccurs="unbounded" name="O365UserMap"
nillable="true" type="tns:O365UserMap" />
  </xs:sequence>
</xs:complexType>
<xs:element name="ArrayOfO365UserMap" nillable="true" type="tns:ArrayOfO365UserMap"
/>

<xs:simpleType name="O365ConfigureFault">
  <xs:restriction base="xs:string">
    <xs:enumeration value="Unexpected" />
    <xs:enumeration value="Communication" />
    <xs:enumeration value="IncorrectCredential" />
    <xs:enumeration value="AccessDenied" />
    <xs:enumeration value="OnlineUserNotExist" />
    <xs:enumeration value="OnlineUserAlreadyMapped" />
    <xs:enumeration value="LocalUserNotExist" />
    <xs:enumeration value="LocalUserNotMapped" />
    <xs:enumeration value="LocalUserAlreadyMapped" />
    <xs:enumeration value="DomainNotConfigured" />
    <xs:enumeration value="DomainVerifyFailed" />
    <xs:enumeration value="NotActivated" />
    <xs:enumeration value="NotAvailable" />
    <xs:enumeration value="NoSubscription" />
    <xs:enumeration value="NoAvailableLicense" />
    <xs:enumeration value="InvalidLicensesConfig" />
    <xs:enumeration value="LocalProviderIssue" />
    <xs:enumeration value="OnlineServiceIssue" />
    <xs:enumeration value="OnlineUserAlreadyExist" />
    <xs:enumeration value="InvalidPassword" />
    <xs:enumeration value="DeactivateServiceAdminAccount" />
    <xs:enumeration value="RemoveServiceAdminAccount" />
    <xs:enumeration value="RemoveReferencedDomain" />
    <xs:enumeration value="CredentialFromDifferentDomain" />
    <xs:enumeration value="DuplicateEmailAliasInInitialDomain" />
    <xs:enumeration value="EmailAddressAlreadyExist" />
    <xs:enumeration value="InvalidEmailAddress" />
    <xs:enumeration value="UserHasNoExLicense" />
    <xs:enumeration value="MobileDeviceNotFound" />
    <xs:enumeration value="MobileDevicePolicyNotFound" />
    <xs:enumeration value="MobileDevicePolicyConflict" />
    <xs:enumeration value="MobileDeviceAccessRuleNotFound" />
    <xs:enumeration value="MobileDeviceAccessRuleConflict" />
    <xs:enumeration value="MobileDeviceDeleteLimitationReached" />
    <xs:enumeration value="ExGroupIdentityNotFound" />
    <xs:enumeration value="ExAdminHasNoExLicense" />
    <xs:enumeration value="ExGroupNameAlreadyExists" />
    <xs:enumeration value="ExGroupEmailAddressInvalidDomain" />
    <xs:enumeration value="MSOSecurityGroupAlreadyExists" />
    <xs:enumeration value="MSOSecurityGroupNotFound" />
    <xs:enumeration value="MSOSecurityGroupMemberNotFound" />
    <xs:enumeration value="LocalGroupNotExists" />
    <xs:enumeration value="LocalGroupAlreadyMapped" />
    <xs:enumeration value="MSOSecurityGroupAlreadyMapped" />
    <xs:enumeration value="LocalGroupNotMapped" />
    <xs:enumeration value="PwdSyncAccessDenied" />
    <xs:enumeration value="RebootPending" />
  </xs:restriction>
</xs:simpleType>
<xs:element name="O365ConfigureFault" nillable="true" type="tns:O365ConfigureFault"
/>

<xs:complexType name="O365DomainConfiguration">
  <xs:sequence>
    <xs:element
xmlns:q8="http://schemas.datacontract.org/2004/07/System.Collections.ObjectModel"
minOccurs="0" name="AvailableDomains" nillable="true"
type="q8:ReadOnlyCollectionOfO365Domaing8jlx19J" />
  </xs:sequence>
</xs:complexType>

```

```

        <xs:element minOccurs="0" name="CustomDomainName" nillable="true"
type="xs:string" />
        <xs:element minOccurs="0" name="CustomDomainStatus" type="tns:O365DomainStatus"
/>
        <xs:element minOccurs="0" name="PrimaryDomainName" nillable="true"
type="xs:string" />
    </xs:sequence>
</xs:complexType>
<xs:element name="O365DomainConfiguration" nillable="true"
type="tns:O365DomainConfiguration" />
<xs:complexType name="ArrayOfO365Domain">
    <xs:sequence>
        <xs:element minOccurs="0" maxOccurs="unbounded" name="O365Domain"
nillable="true" type="tns:O365Domain" />
    </xs:sequence>
</xs:complexType>
<xs:element name="ArrayOfO365Domain" nillable="true" type="tns:ArrayOfO365Domain" />
<xs:complexType name="O365Domain">
    <xs:sequence>
        <xs:element minOccurs="0" name="CapabilityType" type="tns:O365DomainType" />
        <xs:element minOccurs="0" name="IsPrimary" type="xs:boolean" />
        <xs:element minOccurs="0" name="IsVerified" type="xs:boolean" />
        <xs:element minOccurs="0" name="Name" nillable="true" type="xs:string" />
    </xs:sequence>
</xs:complexType>
<xs:element name="O365Domain" nillable="true" type="tns:O365Domain" />
<xs:simpleType name="O365DomainType">
    <xs:restriction base="xs:string">
        <xs:enumeration value="None" />
        <xs:enumeration value="Email" />
        <xs:enumeration value="Sharepoint" />
    </xs:restriction>
</xs:simpleType>
<xs:element name="O365DomainType" nillable="true" type="tns:O365DomainType" />
<xs:simpleType name="O365DomainStatus">
    <xs:restriction base="xs:string">
        <xs:enumeration value="NotConfigured" />
        <xs:enumeration value="Unverified" />
        <xs:enumeration value="Verified" />
        <xs:enumeration value="VerifyFailed" />
        <xs:enumeration value="FullyConfigured" />
    </xs:restriction>
</xs:simpleType>
<xs:element name="O365DomainStatus" nillable="true" type="tns:O365DomainStatus" />
<xs:complexType name="ArrayOfO365User">
    <xs:sequence>
        <xs:element minOccurs="0" maxOccurs="unbounded" name="O365User" nillable="true"
type="tns:O365User" />
    </xs:sequence>
</xs:complexType>
<xs:element name="ArrayOfO365User" nillable="true" type="tns:ArrayOfO365User" />
<xs:complexType name="O365InvalidEmailAddressException">
    <xs:complexContent mixed="false">
        <xs:extension base="tns:O365ConfigureException" />
    </xs:complexContent>
</xs:complexType>
<xs:element name="O365InvalidEmailAddressException" nillable="true"
type="tns:O365InvalidEmailAddressException" />
<xs:complexType name="O365DuplicateEmailAliasException">
    <xs:complexContent mixed="false">
        <xs:extension base="tns:O365ConfigureException" />
    </xs:complexContent>
</xs:complexType>
<xs:element name="O365DuplicateEmailAliasException" nillable="true"
type="tns:O365DuplicateEmailAliasException" />
<xs:complexType name="AADNoSubscriptionException">
    <xs:complexContent mixed="false">
        <xs:extension base="tns:O365ConfigureException" />
    </xs:complexContent>

```



```

        </xs:complexType>
        <xs:element name="AADNoSubscriptionException" nillable="true"
type="tns:AADNoSubscriptionException" />
        <xs:complexType name="O365LicenseConfigurationException">
        <xs:complexContent mixed="false">
        <xs:extension base="tns:O365ConfigureException" />
        </xs:complexContent>
        </xs:complexType>
        <xs:element name="O365LicenseConfigurationException" nillable="true"
type="tns:O365LicenseConfigurationException" />
        <xs:complexType name="O365LicenseErrorDetail">
        <xs:sequence>
        <xs:element name="_x003C_DependsOnServices_x003E_k__BackingField"
nillable="true" type="tns:ArrayOfO365Service" />
        <xs:element name="_x003C_ErrorType_x003E_k__BackingField"
type="tns:O365LicenseErrorType" />
        <xs:element name=" x003C Services x003E k BackingField" nillable="true"
type="tns:ArrayOfO365Service" />
        </xs:sequence>
        </xs:complexType>
        <xs:element name="O365LicenseErrorDetail" nillable="true"
type="tns:O365LicenseErrorDetail" />
        <xs:simpleType name="O365LicenseErrorType">
        <xs:restriction base="xs:string">
        <xs:enumeration value="MutuallyExclusiveViolation" />
        <xs:enumeration value="DependencyViolation" />
        <xs:enumeration value="ProhibitedInUsageLocationViolation" />
        <xs:enumeration value="RestrictedInUsageLocationViolation" />
        <xs:enumeration value="OnPremiseMailboxViolation" />
        <xs:enumeration value="Other" />
        </xs:restriction>
        </xs:simpleType>
        <xs:element name="O365LicenseErrorType" nillable="true"
type="tns:O365LicenseErrorType" />
        <xs:complexType name="ArrayOfO365LicenseErrorDetail">
        <xs:sequence>
        <xs:element minOccurs="0" maxOccurs="unbounded" name="O365LicenseErrorDetail"
nillable="true" type="tns:O365LicenseErrorDetail" />
        </xs:sequence>
        </xs:complexType>
        <xs:element name="ArrayOfO365LicenseErrorDetail" nillable="true"
type="tns:ArrayOfO365LicenseErrorDetail" />
        <xs:complexType name="O365EmailAddressAlreadyExistException">
        <xs:complexContent mixed="false">
        <xs:extension base="tns:O365ConfigureException" />
        </xs:complexContent>
        </xs:complexType>
        <xs:element name="O365EmailAddressAlreadyExistException" nillable="true"
type="tns:O365EmailAddressAlreadyExistException" />
        <xs:complexType name="O365MobileDeviceException">
        <xs:complexContent mixed="false">
        <xs:extension base="tns:O365ConfigureException" />
        </xs:complexContent>
        </xs:complexType>
        <xs:element name="O365MobileDeviceException" nillable="true"
type="tns:O365MobileDeviceException" />
        <xs:complexType name="ArrayOfO365MailboxStatisticsInfo">
        <xs:sequence>
        <xs:element minOccurs="0" maxOccurs="unbounded" name="O365MailboxStatisticsInfo"
nillable="true" type="tns:O365MailboxStatisticsInfo" />
        </xs:sequence>
        </xs:complexType>
        <xs:element name="ArrayOfO365MailboxStatisticsInfo" nillable="true"
type="tns:ArrayOfO365MailboxStatisticsInfo" />
        <xs:complexType name="O365MailboxStatisticsInfo">
        <xs:sequence>
        <xs:element minOccurs="0" name="MailboxGUID" type="ser:guid" />
        <xs:element minOccurs="0" name="ProhibitSendReceiveQuota" nillable="true"
type="tns:QuotaProperty" />

```

```

        <xs:element minOccurs="0" name="TotalItemSize" nillable="true"
type="tns:QuotaProperty" />
        <xs:element minOccurs="0" name="UserPrincipalName" nillable="true"
type="xs:string" />
    </xs:sequence>
</xs:complexType>
    <xs:element name="O365MailboxStatisticsInfo" nillable="true"
type="tns:O365MailboxStatisticsInfo" />
    <xs:complexType name="QuotaProperty">
        <xs:sequence>
            <xs:element minOccurs="0" name="Quota" type="xs:unsignedLong" />
            <xs:element minOccurs="0" name="unlimited" type="xs:boolean" />
        </xs:sequence>
    </xs:complexType>
    <xs:element name="QuotaProperty" nillable="true" type="tns:QuotaProperty" />
    <xs:complexType name="ExchangeDistrGroup">
        <xs:complexContent mixed="false">
            <xs:extension base="tns:ExchangeGroupIdentity">
                <xs:sequence>
                    <xs:element
xmlns:q9="http://schemas.microsoft.com/2003/10/Serialization/Arrays" minOccurs="0"
name="MemberNames" nillable="true" type="q9:ArrayOfstring" />
                    <xs:element minOccurs="0" name="RequireSenderAuthentication"
type="xs:boolean" />
                </xs:sequence>
            </xs:extension>
        </xs:complexContent>
    </xs:complexType>
    <xs:element name="ExchangeDistrGroup" nillable="true" type="tns:ExchangeDistrGroup"
/>
    <xs:complexType name="ExchangeGroupIdentity">
        <xs:sequence>
            <xs:element minOccurs="0" name="Description" nillable="true" type="xs:string" />
            <xs:element minOccurs="0" name="DisplayName" nillable="true" type="xs:string" />
            <xs:element minOccurs="0" name="EmailAddress" nillable="true" type="xs:string"
/>
            <xs:element minOccurs="0" name="Name" nillable="true" type="xs:string" />
            <xs:element minOccurs="0" name="ObjectId" type="ser:guid" />
        </xs:sequence>
    </xs:complexType>
    <xs:element name="ExchangeGroupIdentity" nillable="true"
type="tns:ExchangeGroupIdentity" />
    <xs:complexType name="ExchangeGroupUser">
        <xs:complexContent mixed="false">
            <xs:extension base="tns:ExchangeGroupIdentity">
                <xs:sequence>
                    <xs:element minOccurs="0" name="LocalUserName" nillable="true"
type="xs:string" />
                </xs:sequence>
            </xs:extension>
        </xs:complexContent>
    </xs:complexType>
    <xs:element name="ExchangeGroupUser" nillable="true" type="tns:ExchangeGroupUser" />
    <xs:complexType name="ArrayOfExchangeDistrGroup">
        <xs:sequence>
            <xs:element minOccurs="0" maxOccurs="unbounded" name="ExchangeDistrGroup"
nillable="true" type="tns:ExchangeDistrGroup" />
        </xs:sequence>
    </xs:complexType>
    <xs:element name="ArrayOfExchangeDistrGroup" nillable="true"
type="tns:ArrayOfExchangeDistrGroup" />
    <xs:complexType name="ArrayOfExchangeGroupUser">
        <xs:sequence>
            <xs:element minOccurs="0" maxOccurs="unbounded" name="ExchangeGroupUser"
nillable="true" type="tns:ExchangeGroupUser" />
        </xs:sequence>
    </xs:complexType>
    <xs:element name="ArrayOfExchangeGroupUser" nillable="true"
type="tns:ArrayOfExchangeGroupUser" />

```

```

<xs:complexType name="ArrayOfExchangeGroupIdentity">
  <xs:sequence>
    <xs:element minOccurs="0" maxOccurs="unbounded" name="ExchangeGroupIdentity"
nillable="true" type="tns:ExchangeGroupIdentity" />
  </xs:sequence>
</xs:complexType>
<xs:element name="ArrayOfExchangeGroupIdentity" nillable="true"
type="tns:ArrayOfExchangeGroupIdentity" />
<xs:complexType name="ExIdentityNotFoundException">
  <xs:complexContent mixed="false">
    <xs:extension base="tns:O365ConfigureException" />
  </xs:complexContent>
</xs:complexType>
<xs:element name="ExIdentityNotFoundException" nillable="true"
type="tns:ExIdentityNotFoundException" />
<xs:complexType name="ExGroupNameAlreadyExistsException">
  <xs:complexContent mixed="false">
    <xs:extension base="tns:O365ConfigureException" />
  </xs:complexContent>
</xs:complexType>
<xs:element name="ExGroupNameAlreadyExistsException" nillable="true"
type="tns:ExGroupNameAlreadyExistsException" />
<xs:complexType name="ExEmailAddressInvalidDomainException">
  <xs:complexContent mixed="false">
    <xs:extension base="tns:O365ConfigureException" />
  </xs:complexContent>
</xs:complexType>
<xs:element name="ExEmailAddressInvalidDomainException" nillable="true"
type="tns:ExEmailAddressInvalidDomainException" />
<xs:complexType name="MobileDeviceInfo">
  <xs:sequence>
    <xs:element minOccurs="0" name="DeviceFriendlyName" nillable="true"
type="xs:string" />
    <xs:element minOccurs="0" name="DeviceID" nillable="true" type="xs:string" />
    <xs:element minOccurs="0" name="DeviceMobileOperator" nillable="true"
type="xs:string" />
    <xs:element minOccurs="0" name="DeviceModel" nillable="true" type="xs:string" />
    <xs:element minOccurs="0" name="DeviceOS" nillable="true" type="xs:string" />
    <xs:element minOccurs="0" name="DevicePhoneNumber" nillable="true"
type="xs:string" />
    <xs:element minOccurs="0" name="DeviceState" type="tns:DeviceStateType" />
    <xs:element minOccurs="0" name="DeviceType" nillable="true" type="xs:string" />
    <xs:element minOccurs="0" name="DisplayName" nillable="true" type="xs:string" />
    <xs:element minOccurs="0" name="FirstSuccessSync" nillable="true"
type="xs:string" />
    <xs:element minOccurs="0" name="Identity" type="ser:guid" />
    <xs:element minOccurs="0" name="IsRemoteWipeSupported" type="xs:boolean" />
    <xs:element minOccurs="0" name="LastSuccessSync" nillable="true"
type="xs:string" />
    <xs:element minOccurs="0" name="Mailbox" nillable="true" type="xs:string" />
  </xs:sequence>
</xs:complexType>
<xs:element name="MobileDeviceInfo" nillable="true" type="tns:MobileDeviceInfo" />
<xs:simpleType name="DeviceStateType">
  <xs:restriction base="xs:string">
    <xs:enumeration value="Allowed" />
    <xs:enumeration value="Blocked" />
    <xs:enumeration value="DeviceWipePending" />
    <xs:enumeration value="DeviceWipeSucceeded" />
    <xs:enumeration value="Unknown" />
  </xs:restriction>
</xs:simpleType>
<xs:element name="DeviceStateType" nillable="true" type="tns:DeviceStateType" />
<xs:complexType name="ArrayOfMobileDeviceInfo">
  <xs:sequence>
    <xs:element minOccurs="0" maxOccurs="unbounded" name="MobileDeviceInfo"
nillable="true" type="tns:MobileDeviceInfo" />
  </xs:sequence>
</xs:complexType>

```

```

    <xs:element name="ArrayOfMobileDeviceInfo" nillable="true"
type="tns:ArrayOfMobileDeviceInfo" />
    <xs:complexType name="MobileDeviceAccessRule">
      <xs:sequence>
        <xs:element minOccurs="0" name="Characteristic" nillable="true" type="xs:string"
/>
        <xs:element minOccurs="0" name="Identity" type="ser:guid" />
        <xs:element minOccurs="0" name="Name" nillable="true" type="xs:string" />
        <xs:element minOccurs="0" name="QueryStr" nillable="true" type="xs:string" />
      </xs:sequence>
    </xs:complexType>
    <xs:element name="MobileDeviceAccessRule" nillable="true"
type="tns:MobileDeviceAccessRule" />
    <xs:complexType name="ArrayOfMobileDeviceAccessRule">
      <xs:sequence>
        <xs:element minOccurs="0" maxOccurs="unbounded" name="MobileDeviceAccessRule"
nillable="true" type="tns:MobileDeviceAccessRule" />
      </xs:sequence>
    </xs:complexType>
    <xs:element name="ArrayOfMobileDeviceAccessRule" nillable="true"
type="tns:ArrayOfMobileDeviceAccessRule" />
    <xs:complexType name="MobileDevicePolicy">
      <xs:sequence>
        <xs:element minOccurs="0" name="AllowSimpleDevicePassword" type="xs:boolean" />
        <xs:element minOccurs="0" name="AlphanumericDevicePasswordRequired"
type="xs:boolean" />
        <xs:element minOccurs="0" name="DeviceEncryptionEnabled" type="xs:boolean" />
        <xs:element minOccurs="0" name="DevicePasswordEnabled" type="xs:boolean" />
        <xs:element minOccurs="0" name="DevicePasswordExpiration" type="xs:int" />
        <xs:element minOccurs="0" name="DevicePasswordHistory" type="xs:int" />
        <xs:element minOccurs="0" name="Identity" type="ser:guid" />
        <xs:element minOccurs="0" name="IsDefault" type="xs:boolean" />
        <xs:element minOccurs="0" name="MaxDevicePasswordFailedAttempts" type="xs:int"
/>
        <xs:element minOccurs="0" name="MaxInactivityTimeDeviceLock" type="xs:int" />
        <xs:element minOccurs="0" name="MinDevicePasswordComplexCharacters"
type="xs:int" />
        <xs:element minOccurs="0" name="MinDevicePasswordLength" type="xs:int" />
      </xs:sequence>
    </xs:complexType>
    <xs:element name="MobileDevicePolicy" nillable="true" type="tns:MobileDevicePolicy"
/>
    <xs:complexType name="SharePointUser">
      <xs:complexContent mixed="false">
        <xs:extension base="tns:SharePointPrincipal">
          <xs:sequence>
            <xs:element minOccurs="0" name="Email" nillable="true" type="xs:string" />
            <xs:element
xmlns:q10="http://schemas.datacontract.org/2004/07/System.Collections.ObjectModel"
minOccurs="0" name="GroupIds" nillable="true" type="q10:ReadOnlyCollectionOfint" />
          </xs:sequence>
        </xs:extension>
      </xs:complexContent>
    </xs:complexType>
    <xs:element name="SharePointUser" nillable="true" type="tns:SharePointUser" />
    <xs:complexType name="SharePointPrincipal">
      <xs:sequence>
        <xs:element minOccurs="0" name="Id" type="xs:int" />
        <xs:element minOccurs="0" name="LoginName" nillable="true" type="xs:string" />
        <xs:element minOccurs="0" name="PrincipalType"
type="tns:SharePointPrincipalType" />
        <xs:element minOccurs="0" name="Title" nillable="true" type="xs:string" />
      </xs:sequence>
    </xs:complexType>
    <xs:element name="SharePointPrincipal" nillable="true"
type="tns:SharePointPrincipal" />
    <xs:simpleType name="SharePointPrincipalType">
      <xs:list>
        <xs:simpleType>

```

```

        <xs:restriction base="xs:string">
          <xs:enumeration value="None">
            <xs:annotation>
              <xs:appinfo>
                <EnumerationValue
xmlns="http://schemas.microsoft.com/2003/10/Serialization/">0</EnumerationValue>
              </xs:appinfo>
            </xs:annotation>
          </xs:enumeration>
          <xs:enumeration value="User">
            <xs:annotation>
              <xs:appinfo>
                <EnumerationValue
xmlns="http://schemas.microsoft.com/2003/10/Serialization/">1</EnumerationValue>
              </xs:appinfo>
            </xs:annotation>
          </xs:enumeration>
          <xs:enumeration value="DistributionList">
            <xs:annotation>
              <xs:appinfo>
                <EnumerationValue
xmlns="http://schemas.microsoft.com/2003/10/Serialization/">2</EnumerationValue>
              </xs:appinfo>
            </xs:annotation>
          </xs:enumeration>
          <xs:enumeration value="SecurityGroup">
            <xs:annotation>
              <xs:appinfo>
                <EnumerationValue
xmlns="http://schemas.microsoft.com/2003/10/Serialization/">4</EnumerationValue>
              </xs:appinfo>
            </xs:annotation>
          </xs:enumeration>
          <xs:enumeration value="SharePointGroup">
            <xs:annotation>
              <xs:appinfo>
                <EnumerationValue
xmlns="http://schemas.microsoft.com/2003/10/Serialization/">8</EnumerationValue>
              </xs:appinfo>
            </xs:annotation>
          </xs:enumeration>
        </xs:restriction>
      </xs:simpleType>
    </xs:list>
  </xs:simpleType>
  <xs:element name="SharePointPrincipalType" nillable="true"
type="tns:SharePointPrincipalType" />
  <xs:complexType name="SharePointSiteCollection">
    <xs:sequence>
      <xs:element minOccurs="0" name="Id" type="ser:guid" />
      <xs:element
xmlns:q11="http://schemas.datacontract.org/2004/07/System.Collections.ObjectModel"
minOccurs="0" name="RoleDefinitions" nillable="true"
type="q11:ReadOnlyCollectionOfSharePointRoleDefinitiong8jlx19J" />
        <xs:element minOccurs="0" name="RootSiteUri" nillable="true" type="xs:anyURI" />
      <xs:element
xmlns:q12="http://schemas.datacontract.org/2004/07/System.Collections.ObjectModel"
minOccurs="0" name="SiteGroups" nillable="true"
type="q12:ReadOnlyCollectionOfSharePointGroupg8jlx19J" />
      <xs:element
xmlns:q13="http://schemas.datacontract.org/2004/07/System.Collections.ObjectModel"
minOccurs="0" name="SiteUsers" nillable="true"
type="q13:ReadOnlyCollectionOfSharePointUserg8jlx19J" />
        <xs:element minOccurs="0" name="Storage" type="xs:long" />
        <xs:element minOccurs="0" name="StoragePercentageUsed" type="xs:double" />
      </xs:sequence>
    </xs:complexType>
  <xs:element name="SharePointSiteCollection" nillable="true"
type="tns:SharePointSiteCollection" />

```

```

    <xs:complexType name="ArrayOfSharePointRoleDefinition">
      <xs:sequence>
        <xs:element minOccurs="0" maxOccurs="unbounded" name="SharePointRoleDefinition"
nillable="true" type="tns:SharePointRoleDefinition" />
      </xs:sequence>
    </xs:complexType>
    <xs:element name="ArrayOfSharePointRoleDefinition" nillable="true"
type="tns:ArrayOfSharePointRoleDefinition" />
    <xs:complexType name="SharePointRoleDefinition">
      <xs:sequence>
        <xs:element minOccurs="0" name="Id" type="xs:int" />
        <xs:element minOccurs="0" name="Name" nillable="true" type="xs:string" />
        <xs:element minOccurs="0" name="RoleTypeKind" type="tns:SharePointRoleType" />
      </xs:sequence>
    </xs:complexType>
    <xs:element name="SharePointRoleDefinition" nillable="true"
type="tns:SharePointRoleDefinition" />
    <xs:simpleType name="SharePointRoleType">
      <xs:restriction base="xs:string">
        <xs:enumeration value="None" />
        <xs:enumeration value="Guest" />
        <xs:enumeration value="Reader" />
        <xs:enumeration value="Contributor" />
        <xs:enumeration value="WebDesigner" />
        <xs:enumeration value="Administrator" />
        <xs:enumeration value="Editor" />
      </xs:restriction>
    </xs:simpleType>
    <xs:element name="SharePointRoleType" nillable="true" type="tns:SharePointRoleType"
/>
    <xs:complexType name="ArrayOfSharePointGroup">
      <xs:sequence>
        <xs:element minOccurs="0" maxOccurs="unbounded" name="SharePointGroup"
nillable="true" type="tns:SharePointGroup" />
      </xs:sequence>
    </xs:complexType>
    <xs:element name="ArrayOfSharePointGroup" nillable="true"
type="tns:ArrayOfSharePointGroup" />
    <xs:complexType name="SharePointGroup">
      <xs:complexContent mixed="false">
        <xs:extension base="tns:SharePointPrincipal">
          <xs:sequence>
            <xs:element
xmlns:q14="http://schemas.datacontract.org/2004/07/System.Collections.ObjectModel"
minOccurs="0" name="UserIds" nillable="true" type="q14:ReadOnlyCollectionOfint" />
          </xs:sequence>
        </xs:extension>
      </xs:complexContent>
    </xs:complexType>
    <xs:element name="SharePointGroup" nillable="true" type="tns:SharePointGroup" />
    <xs:complexType name="ArrayOfSharePointUser">
      <xs:sequence>
        <xs:element minOccurs="0" maxOccurs="unbounded" name="SharePointUser"
nillable="true" type="tns:SharePointUser" />
      </xs:sequence>
    </xs:complexType>
    <xs:element name="ArrayOfSharePointUser" nillable="true"
type="tns:ArrayOfSharePointUser" />
    <xs:complexType name="SharePointSite">
      <xs:complexContent mixed="false">
        <xs:extension base="tns:SharePointSecurableObject">
          <xs:sequence>
            <xs:element minOccurs="0" name="Description" nillable="true"
type="xs:string" />
            <xs:element minOccurs="0" name="Id" type="ser:guid" />
          </xs:sequence>
        </xs:extension>
      </xs:complexContent>
    </xs:complexType>
    <xs:element name="SharePointSite" nillable="true"
type="tns:SharePointSite" />
    <xs:complexType name="ArrayOfSharePointSite">
      <xs:sequence>
        <xs:element minOccurs="0" maxOccurs="unbounded" name="SharePointSite"
nillable="true" type="tns:SharePointSite" />
      </xs:sequence>
    </xs:complexType>
    <xs:element name="ArrayOfSharePointSite" nillable="true"
type="tns:ArrayOfSharePointSite" />
    <xs:complexType name="ArrayOfSharePointURI">
      <xs:sequence>
        <xs:element minOccurs="0" maxOccurs="unbounded" name="SharePointURI"
type="q15:ReadOnlyCollectionOfanyURI" />
      </xs:sequence>
    </xs:complexType>
    <xs:element name="ArrayOfSharePointURI" nillable="true"
type="tns:ArrayOfSharePointURI" />

```

```

        <xs:element minOccurs="0" name="Title" nillable="true" type="xs:string" />
        <xs:element minOccurs="0" name="Uri" nillable="true" type="xs:anyURI" />
    </xs:sequence>
</xs:extension>
</xs:complexContent>
</xs:complexType>
<xs:element name="SharePointSite" nillable="true" type="tns:SharePointSite" />
<xs:complexType name="SharePointSecurableObject">
    <xs:sequence>
        <xs:element minOccurs="0" name="HasUniqueRoleAssignments" type="xs:boolean" />
    </xs:sequence>
</xs:complexType>
xmlns:q16="http://schemas.datacontract.org/2004/07/System.Collections.ObjectModel"
minOccurs="0" name="RoleAssignments" nillable="true"
type="q16:ReadOnlyCollectionOfSharePointRoleAssignmentg8jlx19J" />
</xs:sequence>
</xs:complexType>
<xs:element name="SharePointSecurableObject" nillable="true"
type="tns:SharePointSecurableObject" />
<xs:complexType name="ArrayOfSharePointRoleAssignment">
    <xs:sequence>
        <xs:element minOccurs="0" maxOccurs="unbounded" name="SharePointRoleAssignment"
nillable="true" type="tns:SharePointRoleAssignment" />
    </xs:sequence>
</xs:complexType>
<xs:element name="ArrayOfSharePointRoleAssignment" nillable="true"
type="tns:ArrayOfSharePointRoleAssignment" />
<xs:complexType name="SharePointRoleAssignment">
    <xs:sequence>
        <xs:element minOccurs="0" name="MemberId" type="xs:int" />
        <xs:element minOccurs="0" name="MemberType" type="tns:SharePointPrincipalType"
/>
    </xs:sequence>
</xs:complexType>
xmlns:q17="http://schemas.datacontract.org/2004/07/System.Collections.ObjectModel"
minOccurs="0" name="RoleDefinitionBindings" nillable="true"
type="q17:ReadOnlyCollectionOfSharePointRoleDefinitiong8jlx19J" />
</xs:sequence>
</xs:complexType>
<xs:element name="SharePointRoleAssignment" nillable="true"
type="tns:SharePointRoleAssignment" />
<xs:complexType name="SharePointLibrary">
    <xs:complexContent mixed="false">
        <xs:extension base="tns:SharePointSecurableObject">
            <xs:sequence>
                <xs:element minOccurs="0" name="Description" nillable="true"
type="xs:string" />
                <xs:element minOccurs="0" name="EnableVersioning" type="xs:boolean" />
                <xs:element minOccurs="0" name="ForceCheckout" type="xs:boolean" />
                <xs:element minOccurs="0" name="Id" type="ser:guid" />
                <xs:element minOccurs="0" name="LibraryType"
type="tns:SharePointLibraryType" />
                <xs:element minOccurs="0" name="ParentSiteUri" nillable="true"
type="xs:anyURI" />
                <xs:element minOccurs="0" name="RelativeUri" nillable="true"
type="xs:anyURI" />
                <xs:element minOccurs="0" name="Title" nillable="true" type="xs:string" />
            </xs:sequence>
        </xs:extension>
    </xs:complexContent>
</xs:complexType>
<xs:element name="SharePointLibrary" nillable="true" type="tns:SharePointLibrary" />
<xs:simpleType name="SharePointLibraryType">
    <xs:restriction base="xs:string">
        <xs:enumeration value="InvalidType">
            <xs:annotation>
                <xs:appinfo>
                    <EnumerationValue
xmlns="http://schemas.microsoft.com/2003/10/Serialization/">-1</EnumerationValue>
                </xs:appinfo>
            </xs:annotation>
        </xs:enumeration>
    </xs:restriction>
</xs:simpleType>

```

```

        </xs:enumeration>
        <xs:enumeration value="NoListTemplate">
          <xs:annotation>
            <xs:appinfo>
              <EnumerationValue
xmlns="http://schemas.microsoft.com/2003/10/Serialization/">0</EnumerationValue>
            </xs:appinfo>
          </xs:annotation>
        </xs:enumeration>
        <xs:enumeration value="DocumentLibrary">
          <xs:annotation>
            <xs:appinfo>
              <EnumerationValue
xmlns="http://schemas.microsoft.com/2003/10/Serialization/">101</EnumerationValue>
            </xs:appinfo>
          </xs:annotation>
        </xs:enumeration>
        <xs:enumeration value="PictureLibrary">
          <xs:annotation>
            <xs:appinfo>
              <EnumerationValue
xmlns="http://schemas.microsoft.com/2003/10/Serialization/">109</EnumerationValue>
            </xs:appinfo>
          </xs:annotation>
        </xs:enumeration>
        <xs:enumeration value="WebPageLibrary">
          <xs:annotation>
            <xs:appinfo>
              <EnumerationValue
xmlns="http://schemas.microsoft.com/2003/10/Serialization/">119</EnumerationValue>
            </xs:appinfo>
          </xs:annotation>
        </xs:enumeration>
      </xs:restriction>
    </xs:simpleType>
    <xs:element name="SharePointLibraryType" nillable="true"
type="tns:SharePointLibraryType" />
    <xs:complexType name="ArrayOfSharePointLibrary">
      <xs:sequence>
        <xs:element minOccurs="0" maxOccurs="unbounded" name="SharePointLibrary"
nillable="true" type="tns:SharePointLibrary" />
      </xs:sequence>
    </xs:complexType>
    <xs:element name="ArrayOfSharePointLibrary" nillable="true"
type="tns:ArrayOfSharePointLibrary" />
    <xs:complexType name="SharePointException">
      <xs:complexContent mixed="false">
        <xs:extension xmlns:q18="http://schemas.datacontract.org/2004/07/System"
base="q18:Exception" />
      </xs:complexContent>
    </xs:complexType>
    <xs:element name="SharePointException" nillable="true"
type="tns:SharePointException" />
    <xs:simpleType name="SharePointFault">
      <xs:restriction base="xs:string">
        <xs:enumeration value="Unexpected" />
        <xs:enumeration value="SPOServerNotFound" />
        <xs:enumeration value="SPOUnauthorized" />
        <xs:enumeration value="SPOClientRequestFailed" />
        <xs:enumeration value="SPOInvalidQuery" />
        <xs:enumeration value="SPOServerOperationFailed" />
      </xs:restriction>
    </xs:simpleType>
    <xs:element name="SharePointFault" nillable="true" type="tns:SharePointFault" />
    <xs:complexType name="MSOSecurityGroup">
      <xs:complexContent mixed="false">
        <xs:extension base="tns:MSOSecurityIdentity">
          <xs:sequence>

```



```

        <xs:element minOccurs="0" name="Description" nillable="true"
type="xs:string" />
        <xs:element minOccurs="0" name="LocalGroupName" nillable="true"
type="xs:string" />
    </xs:sequence>
</xs:extension>
</xs:complexContent>
</xs:complexType>
<xs:element name="MSOSecurityGroup" nillable="true" type="tns:MSOSecurityGroup" />
<xs:complexType name="MSOSecurityIdentity">
    <xs:sequence>
        <xs:element minOccurs="0" name="DisplayName" nillable="true" type="xs:string" />
        <xs:element minOccurs="0" name="ObjectId" type="ser:guid" />
        <xs:element minOccurs="0" name="PrincipleName" nillable="true" type="xs:string"
/>
    </xs:sequence>
</xs:complexType>
<xs:element name="MSOSecurityIdentity" nillable="true"
type="tns:MSOSecurityIdentity" />
<xs:complexType name="ArrayOfMSOSecurityGroup">
    <xs:sequence>
        <xs:element minOccurs="0" maxOccurs="unbounded" name="MSOSecurityGroup"
nillable="true" type="tns:MSOSecurityGroup" />
    </xs:sequence>
</xs:complexType>
<xs:element name="ArrayOfMSOSecurityGroup" nillable="true"
type="tns:ArrayOfMSOSecurityGroup" />
<xs:complexType name="SharePointSiteAddressCollection">
    <xs:sequence>
        <xs:element minOccurs="0" name="MySiteAddress" nillable="true" type="xs:string"
/>
        <xs:element minOccurs="0" name="TeamSiteAddress" nillable="true"
type="xs:string" />
    </xs:sequence>
</xs:complexType>
<xs:element name="SharePointSiteAddressCollection" nillable="true"
type="tns:SharePointSiteAddressCollection" />
<xs:simpleType name="MobileDeviceExtraInfoType">
    <xs:restriction base="xs:string">
        <xs:enumeration value="DeviceFamily" />
        <xs:enumeration value="DeviceModel" />
    </xs:restriction>
</xs:simpleType>
<xs:element name="MobileDeviceExtraInfoType" nillable="true"
type="tns:MobileDeviceExtraInfoType" />
<xs:complexType name="O365UserUpdatedEventArgs">
    <xs:complexContent mixed="false">
        <xs:extension xmlns:q19="http://schemas.datacontract.org/2004/07/System"
base="q19:EventArgs">
            <xs:sequence>
                <xs:element minOccurs="0" name="IsMappingChanged" type="xs:boolean" />
                <xs:element minOccurs="0" name="User" nillable="true" type="tns:O365User" />
            </xs:sequence>
        </xs:extension>
    </xs:complexContent>
</xs:complexType>
<xs:element name="O365UserUpdatedEventArgs" nillable="true"
type="tns:O365UserUpdatedEventArgs" />
<xs:complexType name="O365InformationUpdatedEventArgs">
    <xs:complexContent mixed="false">
        <xs:extension xmlns:q20="http://schemas.datacontract.org/2004/07/System"
base="q20:EventArgs">
            <xs:sequence>
                <xs:element minOccurs="0" name="Information" nillable="true"
type="tns:O365Information" />
            </xs:sequence>
        </xs:extension>
    </xs:complexContent>
</xs:complexType>

```

```

    <xs:element name="O365InformationUpdatedEventArgs" nillable="true"
type="tns:O365InformationUpdatedEventArgs" />
    <xs:complexType name="O365DomainConfigurationUpdateEventArgs">
      <xs:complexContent mixed="false">
        <xs:extension xmlns:q21="http://schemas.datacontract.org/2004/07/System"
base="q21:EventArgs">
          <xs:sequence>
            <xs:element minOccurs="0" name="DomainConfiguration" nillable="true"
type="tns:O365DomainConfiguration" />
          </xs:sequence>
        </xs:extension>
      </xs:complexContent>
    </xs:complexType>
    <xs:element name="O365DomainConfigurationUpdateEventArgs" nillable="true"
type="tns:O365DomainConfigurationUpdateEventArgs" />
    <xs:complexType name="ExchangeGroupInfoUpdatedEventArgs">
      <xs:complexContent mixed="false">
        <xs:extension xmlns:q22="http://schemas.datacontract.org/2004/07/System"
base="q22:EventArgs">
          <xs:sequence>
            <xs:element minOccurs="0" name="DistrGroups" nillable="true"
type="tns:ArrayOfExchangeDistrGroup" />
            <xs:element minOccurs="0" name="GroupUsers" nillable="true"
type="tns:ArrayOfExchangeGroupUser" />
            <xs:element minOccurs="0" name="O365Users" nillable="true"
type="tns:ArrayOfO365User" />
          </xs:sequence>
        </xs:extension>
      </xs:complexContent>
    </xs:complexType>
    <xs:element name="ExchangeGroupInfoUpdatedEventArgs" nillable="true"
type="tns:ExchangeGroupInfoUpdatedEventArgs" />
    <xs:complexType name="MSOSecurityGroupUpdatedEventArgs">
      <xs:complexContent mixed="false">
        <xs:extension xmlns:q23="http://schemas.datacontract.org/2004/07/System"
base="q23:EventArgs">
          <xs:sequence>
            <xs:element minOccurs="0" name="Group" nillable="true"
type="tns:MSOSecurityGroup" />
          </xs:sequence>
        </xs:extension>
      </xs:complexContent>
    </xs:complexType>
    <xs:element name="MSOSecurityGroupUpdatedEventArgs" nillable="true"
type="tns:MSOSecurityGroupUpdatedEventArgs" />
    <xs:complexType name="SharePointSiteUpdatedEventArgs">
      <xs:complexContent mixed="false">
        <xs:extension xmlns:q24="http://schemas.datacontract.org/2004/07/System"
base="q24:EventArgs">
          <xs:sequence>
            <xs:element minOccurs="0" name="Site" nillable="true"
type="tns:SharePointSite" />
          </xs:sequence>
        </xs:extension>
      </xs:complexContent>
    </xs:complexType>
    <xs:element name="SharePointSiteUpdatedEventArgs" nillable="true"
type="tns:SharePointSiteUpdatedEventArgs" />
    <xs:complexType name="SharePointLibraryAddedEventArgs">
      <xs:complexContent mixed="false">
        <xs:extension xmlns:q25="http://schemas.datacontract.org/2004/07/System"
base="q25:EventArgs">
          <xs:sequence>
            <xs:element minOccurs="0" name="Library" nillable="true"
type="tns:SharePointLibrary" />
          </xs:sequence>
        </xs:extension>
      </xs:complexContent>
    </xs:complexType>

```

```

    <xs:element name="SharePointLibraryAddedEventArgs" nillable="true"
type="tns:SharePointLibraryAddedEventArgs" />
    <xs:complexType name="SharePointLibraryRemovedEventArgs">
      <xs:complexContent mixed="false">
        <xs:extension xmlns:q26="http://schemas.datacontract.org/2004/07/System"
base="q26:EventArgs">
          <xs:sequence>
            <xs:element minOccurs="0" name="Library" nillable="true"
type="tns:SharePointLibrary" />
          </xs:sequence>
        </xs:extension>
      </xs:complexContent>
    </xs:complexType>
    <xs:element name="SharePointLibraryRemovedEventArgs" nillable="true"
type="tns:SharePointLibraryRemovedEventArgs" />
    <xs:complexType name="SharePointLibraryUpdatedEventArgs">
      <xs:complexContent mixed="false">
        <xs:extension xmlns:q27="http://schemas.datacontract.org/2004/07/System"
base="q27:EventArgs">
          <xs:sequence>
            <xs:element minOccurs="0" name="Library" nillable="true"
type="tns:SharePointLibrary" />
          </xs:sequence>
        </xs:extension>
      </xs:complexContent>
    </xs:complexType>
    <xs:element name="SharePointLibraryUpdatedEventArgs" nillable="true"
type="tns:SharePointLibraryUpdatedEventArgs" />
  </xs:schema>

```

6.10.2.7 <http://schemas.datacontract.org/2004/07/Microsoft.WindowsServerSolutions.RemoteAccess.Domains>

```

<?xml version="1.0" encoding="utf-8"?>
<xs:schema xmlns:ser="http://schemas.microsoft.com/2003/10/Serialization/"
xmlns:tns="http://schemas.datacontract.org/2004/07/Microsoft.WindowsServerSolutions.RemoteAccess.Domains" elementFormDefault="qualified"
targetNamespace="http://schemas.datacontract.org/2004/07/Microsoft.WindowsServerSolutions.RemoteAccess.Domains" xmlns:xs="http://www.w3.org/2001/XMLSchema">
  <xs:import schemaLocation=""
namespace="http://schemas.microsoft.com/2003/10/Serialization/" />
  <xs:import schemaLocation=""
namespace="http://schemas.datacontract.org/2004/07/System.Net" />
  <xs:complexType name="DnsRecord">
    <xs:sequence>
      <xs:element minOccurs="0" name="Label" nillable="true" type="xs:string" />
      <xs:element minOccurs="0" name="TimeToLive" type="ser:duration" />
    </xs:sequence>
  </xs:complexType>
  <xs:element name="DnsRecord" nillable="true" type="tns:DnsRecord" />
  <xs:complexType name="ARecord">
    <xs:complexContent mixed="false">
      <xs:extension base="tns:DnsRecord">
        <xs:sequence>
          <xs:element xmlns:q1="http://schemas.datacontract.org/2004/07/System.Net"
minOccurs="0" name="Address" nillable="true" type="q1:IPAddress" />
        </xs:sequence>
      </xs:extension>
    </xs:complexContent>
  </xs:complexType>
  <xs:element name="ARecord" nillable="true" type="tns:ARecord" />
  <xs:complexType name="MXRecord">
    <xs:complexContent mixed="false">
      <xs:extension base="tns:DnsRecord">
        <xs:sequence>
          <xs:element minOccurs="0" name="MailExchange" nillable="true"
type="xs:string" />
        </xs:sequence>
      </xs:extension>
    </xs:complexContent>
  </xs:complexType>

```

```

        <xs:element minOccurs="0" name="MailExchangePreference" type="xs:int" />
    </xs:sequence>
</xs:extension>
</xs:complexContent>
</xs:complexType>
<xs:element name="MXRecord" nillable="true" type="tns:MXRecord" />
<xs:complexType name="SrvRecord">
    <xs:complexContent mixed="false">
        <xs:extension base="tns:DnsRecord">
            <xs:sequence>
                <xs:element minOccurs="0" name="Port" type="xs:int" />
                <xs:element minOccurs="0" name="Priority" type="xs:int" />
                <xs:element minOccurs="0" name="Protocol" nillable="true" type="xs:string"
/>
                <xs:element minOccurs="0" name="Service" nillable="true" type="xs:string" />
                <xs:element minOccurs="0" name="Target" nillable="true" type="xs:string" />
                <xs:element minOccurs="0" name="Weight" type="xs:int" />
            </xs:sequence>
        </xs:extension>
    </xs:complexContent>
</xs:complexType>
<xs:element name="SrvRecord" nillable="true" type="tns:SrvRecord" />
<xs:complexType name="TxtRecord">
    <xs:complexContent mixed="false">
        <xs:extension base="tns:DnsRecord">
            <xs:sequence>
                <xs:element minOccurs="0" name="Text" nillable="true" type="xs:string" />
            </xs:sequence>
        </xs:extension>
    </xs:complexContent>
</xs:complexType>
<xs:element name="TxtRecord" nillable="true" type="tns:TxtRecord" />
<xs:complexType name="CNameRecord">
    <xs:complexContent mixed="false">
        <xs:extension base="tns:DnsRecord">
            <xs:sequence>
                <xs:element minOccurs="0" name="CanonicalName" nillable="true"
type="xs:string" />
            </xs:sequence>
        </xs:extension>
    </xs:complexContent>
</xs:complexType>
<xs:element name="CNameRecord" nillable="true" type="tns:CNameRecord" />
<xs:complexType name="ArrayOfDnsRecord">
    <xs:sequence>
        <xs:element minOccurs="0" maxOccurs="unbounded" name="DnsRecord" nillable="true"
type="tns:DnsRecord" />
    </xs:sequence>
</xs:complexType>
<xs:element name="ArrayOfDnsRecord" nillable="true" type="tns:ArrayOfDnsRecord" />
</xs:schema>

```

6.10.2.8 <http://schemas.microsoft.com/2003/10/Serialization/Arrays>

```

<?xml version="1.0" encoding="utf-8"?>
<xs:schema xmlns:ser="http://schemas.microsoft.com/2003/10/Serialization/"
xmlns:tns="http://schemas.microsoft.com/2003/10/Serialization/Arrays"
elementFormDefault="qualified"
targetNamespace="http://schemas.microsoft.com/2003/10/Serialization/Arrays"
xmlns:xs="http://www.w3.org/2001/XMLSchema">
    <xs:import schemaLocation=""
namespace="http://schemas.microsoft.com/2003/10/Serialization/" />
    <xs:complexType name="ArrayOfstring">
        <xs:sequence>
            <xs:element minOccurs="0" maxOccurs="unbounded" name="string" nillable="true"
type="xs:string" />
        </xs:sequence>
    </xs:complexType>

```

```

</xs:complexType>
<xs:element name="ArrayOfstring" nillable="true" type="tns:ArrayOfstring" />
<xs:complexType name="ArrayOfunsignedShort">
  <xs:sequence>
    <xs:element minOccurs="0" maxOccurs="unbounded" name="unsignedShort"
type="xs:unsignedShort" />
  </xs:sequence>
</xs:complexType>
<xs:element name="ArrayOfunsignedShort" nillable="true"
type="tns:ArrayOfunsignedShort" />
<xs:complexType name="ArrayOfguid">
  <xs:sequence>
    <xs:element minOccurs="0" maxOccurs="unbounded" name="guid" type="ser:guid" />
  </xs:sequence>
</xs:complexType>
<xs:element name="ArrayOfguid" nillable="true" type="tns:ArrayOfguid" />
<xs:complexType name="ArrayOfint">
  <xs:sequence>
    <xs:element minOccurs="0" maxOccurs="unbounded" name="int" type="xs:int" />
  </xs:sequence>
</xs:complexType>
<xs:element name="ArrayOfint" nillable="true" type="tns:ArrayOfint" />
<xs:complexType name="ArrayOfanyURI">
  <xs:sequence>
    <xs:element minOccurs="0" maxOccurs="unbounded" name="anyURI" nillable="true"
type="xs:anyURI" />
  </xs:sequence>
</xs:complexType>
<xs:element name="ArrayOfanyURI" nillable="true" type="tns:ArrayOfanyURI" />
</xs:schema>

```

6.10.2.9 <http://schemas.datacontract.org/2004/07/System.Net>

```

<?xml version="1.0" encoding="utf-8"?>
<xs:schema xmlns:tns="http://schemas.datacontract.org/2004/07/System.Net"
elementFormDefault="qualified"
targetNamespace="http://schemas.datacontract.org/2004/07/System.Net"
xmlns:xs="http://www.w3.org/2001/XMLSchema">
  <xs:import schemaLocation=""
namespace="http://schemas.datacontract.org/2004/07/System.Net.Sockets" />
  <xs:import schemaLocation=""
namespace="http://schemas.microsoft.com/2003/10/Serialization/Arrays" />
  <xs:complexType name="IPAddress">
    <xs:sequence>
      <xs:element name="m_Address" type="xs:long" />
      <xs:element
xmlns:q1="http://schemas.datacontract.org/2004/07/System.Net.Sockets" name="m_Family"
type="q1:AddressFamily" />
      <xs:element name="m_HashCode" type="xs:int" />
      <xs:element xmlns:q2="http://schemas.microsoft.com/2003/10/Serialization/Arrays"
name="m_Numbers" nillable="true" type="q2:ArrayOfunsignedShort" />
      <xs:element name="m_ScopeId" type="xs:long" />
    </xs:sequence>
  </xs:complexType>
  <xs:element name="IPAddress" nillable="true" type="tns:IPAddress" />
</xs:schema>

```

6.10.2.10 <http://schemas.datacontract.org/2004/07/System.ServiceModel.Security>

```

<?xml version="1.0" encoding="utf-8"?>
<xs:schema
xmlns:tns="http://schemas.datacontract.org/2004/07/System.ServiceModel.Security"
elementFormDefault="qualified"

```

```

targetNamespace="http://schemas.datacontract.org/2004/07/System.ServiceModel.Security"
xmlns:xs="http://www.w3.org/2001/XMLSchema"
  <xs:import schemaLocation=""
namespace="http://schemas.datacontract.org/2004/07/System.ServiceModel" />
  <xs:complexType name="SecurityAccessDeniedException">
    <xs:complexContent mixed="false">
      <xs:extension
xmlns:q1="http://schemas.datacontract.org/2004/07/System.ServiceModel"
base="q1:CommunicationException" />
      </xs:complexContent>
    </xs:complexType>
    <xs:element name="SecurityAccessDeniedException" nillable="true"
type="tns:SecurityAccessDeniedException" />
  </xs:schema>

```

6.10.2.11 <http://schemas.datacontract.org/2004/07/System.ServiceModel>

```

<?xml version="1.0" encoding="utf-8"?>
  <xs:schema xmlns:tns="http://schemas.datacontract.org/2004/07/System.ServiceModel"
elementFormDefault="qualified"
targetNamespace="http://schemas.datacontract.org/2004/07/System.ServiceModel"
xmlns:xs="http://www.w3.org/2001/XMLSchema"
  <xs:import schemaLocation=""
namespace="http://schemas.datacontract.org/2004/07/System" />
  <xs:complexType name="CommunicationException">
    <xs:complexContent mixed="false">
      <xs:extension xmlns:q1="http://schemas.datacontract.org/2004/07/System"
base="q1:SystemException" />
    </xs:complexContent>
  </xs:complexType>
  <xs:element name="CommunicationException" nillable="true"
type="tns:CommunicationException" />
</xs:schema>

```

6.10.2.12 <http://schemas.datacontract.org/2004/07/System>

```

<?xml version="1.0" encoding="utf-8"?>
  <xs:schema xmlns:ser="http://schemas.microsoft.com/2003/10/Serialization/"
xmlns:tns="http://schemas.datacontract.org/2004/07/System" elementFormDefault="qualified"
targetNamespace="http://schemas.datacontract.org/2004/07/System"
xmlns:xs="http://www.w3.org/2001/XMLSchema"
  <xs:import schemaLocation=""
namespace="http://schemas.microsoft.com/2003/10/Serialization/" />
  <xs:complexType name="Exception">
    <xs:sequence>
      <xs:any minOccurs="0" maxOccurs="unbounded" namespace="##local"
processContents="skip" />
    </xs:sequence>
    <xs:attribute ref="ser:FactoryType" />
  </xs:complexType>
  <xs:element name="Exception" nillable="true" type="tns:Exception" />
  <xs:complexType name="SystemException">
    <xs:complexContent mixed="false">
      <xs:extension base="tns:Exception" />
    </xs:complexContent>
  </xs:complexType>
  <xs:element name="SystemException" nillable="true" type="tns:SystemException" />
  <xs:complexType name="EventArgs">
    <xs:sequence />
  </xs:complexType>
  <xs:element name="EventArgs" nillable="true" type="tns:EventArgs" />
</xs:schema>

```

6.11 Client Notification Service WSDL

6.11.1 wsdl

```
<?xml version="1.0" encoding="utf-8"?>
  <wsdl:definitions xmlns:wsap="http://schemas.xmlsoap.org/ws/2004/08/addressing/policy"
xmlns:wsa10="http://www.w3.org/2005/08/addressing" xmlns:tns="http://tempuri.org/"
xmlns:microsoft="http://schemas.microsoft.com/ws/2005/12/wsdl/contract"
xmlns:soapenc="http://schemas.xmlsoap.org/soap/encoding/"
xmlns:soap="http://schemas.xmlsoap.org/wsdl/soap/"
xmlns:wsp="http://schemas.xmlsoap.org/ws/2004/09/policy"
xmlns:wsam="http://www.w3.org/2007/05/addressing/metadata"
xmlns:wsa="http://schemas.xmlsoap.org/ws/2004/08/addressing"
xmlns:wsaw="http://www.w3.org/2006/05/addressing/wsdl"
xmlns:soap12="http://schemas.xmlsoap.org/wsdl/soap12/" xmlns:wsu="http://docs.oasis-
open.org/wss/2004/01/oasis-200401-wss-wssecurity-utility-1.0.xsd"
xmlns:xsd="http://www.w3.org/2001/XMLSchema" name="ClientNotificationProvider"
targetNamespace="http://tempuri.org/" xmlns:wsdl="http://schemas.xmlsoap.org/wsdl/">
  <wsp:Policy wsu:Id="CustomBinding IClientNotificationProvider policy">
    <wsp:ExactlyOne>
      <wsp>All>
        <msb:BinaryEncoding
xmlns:msb="http://schemas.microsoft.com/ws/06/2004/mspolicy/netbinary1" />
        <sp:TransportBinding
xmlns:sp="http://schemas.xmlsoap.org/ws/2005/07/securitypolicy">
          <wsp:Policy>
            <sp:TransportToken>
              <wsp:Policy>
                <msf:WindowsTransportSecurity
xmlns:msf="http://schemas.microsoft.com/ws/2006/05/framing/policy">
                  <msf:ProtectionLevel>EncryptAndSign</msf:ProtectionLevel>
                </msf:WindowsTransportSecurity>
              </wsp:Policy>
            </sp:TransportToken>
            <sp:AlgorithmSuite>
              <wsp:Policy>
                <sp:Basic256 />
              </wsp:Policy>
            </sp:AlgorithmSuite>
            <sp:Layout>
              <wsp:Policy>
                <sp:Strict />
              </wsp:Policy>
            </sp:Layout>
          </wsp:Policy>
        </sp:TransportBinding>
        <wsaw:UsingAddressing />
      </wsp>All>
    </wsp:ExactlyOne>
  </wsp:Policy>
  <wsdl:types>
    <xsd:schema targetNamespace="http://tempuri.org/Imports">
      <xsd:import schemaLocation="" namespace="http://tempuri.org/" />
      <xsd:import schemaLocation=""
namespace="http://schemas.datacontract.org/2004/07/System" />
      <xsd:import schemaLocation=""
namespace="http://schemas.microsoft.com/2003/10/Serialization/" />
    </xsd:schema>
  </wsdl:types>
  <wsdl:message name="IClientNotificationProvider NotifyClientByName InputMessage">
    <wsdl:part name="parameters" element="tns:NotifyClientByName" />
  </wsdl:message>
  <wsdl:message name="IClientNotificationProvider_NotifyClientByName_OutputMessage">
    <wsdl:part name="parameters" element="tns:NotifyClientByNameResponse" />
  </wsdl:message>
  <wsdl:message
name="IClientNotificationProvider_NotifyClientByName_InvalidOperationExceptionFault_FaultMe
ssage">
```

```

        <wsdl:part xmlns:q1="http://schemas.datacontract.org/2004/07/System" name="detail"
element="q1:InvalidOperationException" />
    </wsdl:message>
    <wsdl:message name="IClientNotificationProvider_NotifyClientById_InputMessage">
        <wsdl:part name="parameters" element="tns:NotifyClientById" />
    </wsdl:message>
    <wsdl:message name="IClientNotificationProvider_NotifyClientById_OutputMessage">
        <wsdl:part name="parameters" element="tns:NotifyClientByIdResponse" />
    </wsdl:message>
    <wsdl:message name="IClientNotificationProvider_NotifyAllClients_InputMessage">
        <wsdl:part name="parameters" element="tns:NotifyAllClients" />
    </wsdl:message>
    <wsdl:message name="IClientNotificationProvider_NotifyAllClients_OutputMessage">
        <wsdl:part name="parameters" element="tns:NotifyAllClientsResponse" />
    </wsdl:message>
    <wsdl:portType name="IClientNotificationProvider">
        <wsdl:operation name="NotifyClientByName">
            <wsdl:input
wsaw:Action="http://tempuri.org/IClientNotificationProvider/NotifyClientByName"
message="tns:IClientNotificationProvider_NotifyClientByName_InputMessage" />
            <wsdl:output
wsaw:Action="http://tempuri.org/IClientNotificationProvider/NotifyClientByNameResponse"
message="tns:IClientNotificationProvider_NotifyClientByName_OutputMessage" />
            <wsdl:fault
wsaw:Action="http://tempuri.org/IClientNotificationProvider/NotifyClientByNameInvalidOperat
ionExceptionFault" name="InvalidOperationExceptionFault"
message="tns:IClientNotificationProvider_NotifyClientByName_InvalidOperationExceptionFault_
FaultMessage" />
            </wsdl:operation>
            <wsdl:operation name="NotifyClientById">
                <wsdl:input
wsaw:Action="http://tempuri.org/IClientNotificationProvider/NotifyClientById"
message="tns:IClientNotificationProvider_NotifyClientById_InputMessage" />
                <wsdl:output
wsaw:Action="http://tempuri.org/IClientNotificationProvider/NotifyClientByIdResponse"
message="tns:IClientNotificationProvider_NotifyClientById_OutputMessage" />
            </wsdl:operation>
            <wsdl:operation name="NotifyAllClients">
                <wsdl:input
wsaw:Action="http://tempuri.org/IClientNotificationProvider/NotifyAllClients"
message="tns:IClientNotificationProvider_NotifyAllClients_InputMessage" />
                <wsdl:output
wsaw:Action="http://tempuri.org/IClientNotificationProvider/NotifyAllClientsResponse"
message="tns:IClientNotificationProvider_NotifyAllClients_OutputMessage" />
            </wsdl:operation>
        </wsdl:portType>
        <wsdl:binding name="CustomBinding_IClientNotificationProvider"
type="tns:IClientNotificationProvider">
            <wsp:PolicyReference URI="#CustomBinding_IClientNotificationProvider_policy" />
            <soap12:binding transport="http://schemas.microsoft.com/soap/tcp" />
            <wsdl:operation name="NotifyClientByName">
                <soap12:operation
soapAction="http://tempuri.org/IClientNotificationProvider/NotifyClientByName"
style="document" />
                <wsdl:input>
                    <soap12:body use="literal" />
                </wsdl:input>
                <wsdl:output>
                    <soap12:body use="literal" />
                </wsdl:output>
                <wsdl:fault name="InvalidOperationExceptionFault">
                    <soap12:fault use="literal" name="InvalidOperationExceptionFault" namespace=""
/>
            </wsdl:fault>
            </wsdl:operation>
            <wsdl:operation name="NotifyClientById">
                <soap12:operation
soapAction="http://tempuri.org/IClientNotificationProvider/NotifyClientById"
style="document" />

```



```

        <wsdl:input>
          <soap12:body use="literal" />
        </wsdl:input>
        <wsdl:output>
          <soap12:body use="literal" />
        </wsdl:output>
      </wsdl:operation>
      <wsdl:operation name="NotifyAllClients">
        <soap12:operation
soapAction="http://tempuri.org/IClientNotificationProvider/NotifyAllClients"
style="document" />
        <wsdl:input>
          <soap12:body use="literal" />
        </wsdl:input>
        <wsdl:output>
          <soap12:body use="literal" />
        </wsdl:output>
      </wsdl:operation>
    </wsdl:binding>
    <wsdl:service name="ClientNotificationProvider">
      <wsdl:port name="CustomBinding_IClientNotificationProvider"
binding="tns:CustomBinding_IClientNotificationProvider">
        <soap12:address
location="net.tcp://localhost:65532/Microsoft.WindowsServerSolutions.ClientNotificationProv
ider/Microsoft.WindowsServerSolutions.Client.Notification.IClientNotificationProvider" />
        <wsa10:EndpointReference>

<wsa10:Address>net.tcp://localhost:65532/Microsoft.WindowsServerSolutions.ClientNotificatio
nProvider/Microsoft.WindowsServerSolutions.Client.Notification.IClientNotificationProvider<
/wsa10:Address>
          <Identity xmlns="http://schemas.xmlsoap.org/ws/2006/02/addressingidentity">
            <Spn>host/serverName.domain</Spn>
          </Identity>
        </wsa10:EndpointReference>
      </wsdl:port>
    </wsdl:service>
  </wsdl:definitions>

```

6.11.2 http://tempuri.org

```

<?xml version="1.0" encoding="utf-8"?>
<xs:schema xmlns:tns="http://tempuri.org/" elementFormDefault="qualified"
targetNamespace="http://tempuri.org/" xmlns:xs="http://www.w3.org/2001/XMLSchema">
  <xs:import schemaLocation=""
namespace="http://schemas.datacontract.org/2004/07/System" />
  <xs:element name="NotifyClientByName">
    <xs:complexType>
      <xs:sequence>
        <xs:element minOccurs="0" name="name" nillable="true" type="xs:string" />
        <xs:element minOccurs="0" name="messageId" type="xs:unsignedInt" />
        <xs:element minOccurs="0" name="message" nillable="true" type="xs:string" />
      </xs:sequence>
    </xs:complexType>
  </xs:element>
  <xs:element name="NotifyClientByNameResponse">
    <xs:complexType>
      <xs:sequence>
        <xs:element minOccurs="0" name="NotifyClientByNameResult" type="xs:boolean" />
      </xs:sequence>
    </xs:complexType>
  </xs:element>
  <xs:element name="NotifyClientById">
    <xs:complexType>
      <xs:sequence>
        <xs:element minOccurs="0" name="id" nillable="true" type="xs:string" />
        <xs:element minOccurs="0" name="messageId" type="xs:unsignedInt" />
        <xs:element minOccurs="0" name="message" nillable="true" type="xs:string" />
      </xs:sequence>
    </xs:complexType>
  </xs:element>

```

```

        </xs:sequence>
    </xs:complexType>
</xs:element>
<xs:element name="NotifyClientByIdResponse">
    <xs:complexType>
        <xs:sequence>
            <xs:element minOccurs="0" name="NotifyClientByIdResult" type="xs:boolean" />
        </xs:sequence>
    </xs:complexType>
</xs:element>
<xs:element name="NotifyAllClients">
    <xs:complexType>
        <xs:sequence>
            <xs:element minOccurs="0" name="messageId" type="xs:unsignedInt" />
            <xs:element minOccurs="0" name="message" nillable="true" type="xs:string" />
        </xs:sequence>
    </xs:complexType>
</xs:element>
<xs:element name="NotifyAllClientsResponse">
    <xs:complexType>
        <xs:sequence>
            <xs:element xmlns:q1="http://schemas.datacontract.org/2004/07/System"
minOccurs="0" name="NotifyAllClientsResult" nillable="true"
type="q1:ArrayOfTupleOfstringboolean" />
        </xs:sequence>
    </xs:complexType>
</xs:element>
</xs:schema>

```

6.11.3 http://schemas.microsoft.com/2003/10/Serialization

```

<?xml version="1.0" encoding="utf-8"?>
<xs:schema xmlns:tns="http://schemas.microsoft.com/2003/10/Serialization/"
attributeFormDefault="qualified" elementFormDefault="qualified"
targetNamespace="http://schemas.microsoft.com/2003/10/Serialization/"
xmlns:xs="http://www.w3.org/2001/XMLSchema">
    <xs:element name="anyType" nillable="true" type="xs:anyType" />
    <xs:element name="anyURI" nillable="true" type="xs:anyURI" />
    <xs:element name="base64Binary" nillable="true" type="xs:base64Binary" />
    <xs:element name="boolean" nillable="true" type="xs:boolean" />
    <xs:element name="byte" nillable="true" type="xs:byte" />
    <xs:element name="dateTime" nillable="true" type="xs:dateTime" />
    <xs:element name="decimal" nillable="true" type="xs:decimal" />
    <xs:element name="double" nillable="true" type="xs:double" />
    <xs:element name="float" nillable="true" type="xs:float" />
    <xs:element name="int" nillable="true" type="xs:int" />
    <xs:element name="long" nillable="true" type="xs:long" />
    <xs:element name="QName" nillable="true" type="xs:QName" />
    <xs:element name="short" nillable="true" type="xs:short" />
    <xs:element name="string" nillable="true" type="xs:string" />
    <xs:element name="unsignedByte" nillable="true" type="xs:unsignedByte" />
    <xs:element name="unsignedInt" nillable="true" type="xs:unsignedInt" />
    <xs:element name="unsignedLong" nillable="true" type="xs:unsignedLong" />
    <xs:element name="unsignedShort" nillable="true" type="xs:unsignedShort" />
    <xs:element name="char" nillable="true" type="tns:char" />
    <xs:simpleType name="char">
        <xs:restriction base="xs:int" />
    </xs:simpleType>
    <xs:element name="duration" nillable="true" type="tns:duration" />
    <xs:simpleType name="duration">
        <xs:restriction base="xs:duration">
            <xs:pattern value="\-?P(\d*D)?(T(\d*H)?(\d*M)?(\d*(\.\d*)?S)?)?" />
            <xs:minInclusive value="-P10675199DT2H48M5.4775808S" />
            <xs:maxInclusive value="P10675199DT2H48M5.4775807S" />
        </xs:restriction>
    </xs:simpleType>
    <xs:element name="guid" nillable="true" type="tns:guid" />

```

```

    <xs:simpleType name="guid">
      <xs:restriction base="xs:string">
        <xs:pattern value="[\da-fA-F]{8}-[\da-fA-F]{4}-[\da-fA-F]{4}-[\da-fA-F]{4}-[\da-fA-F]{12}" />
      </xs:restriction>
    </xs:simpleType>
    <xs:attribute name="FactoryType" type="xs:QName" />
    <xs:attribute name="Id" type="xs:ID" />
    <xs:attribute name="Ref" type="xs:IDREF" />
  </xs:schema>

```

6.11.4 <http://schemas.datacontract.org/2004/07/System>

```

<?xml version="1.0" encoding="utf-8"?>
  <xs:schema xmlns:ser="http://schemas.microsoft.com/2003/10/Serialization/"
    xmlns:tns="http://schemas.datacontract.org/2004/07/System" elementFormDefault="qualified"
    targetNamespace="http://schemas.datacontract.org/2004/07/System"
    xmlns:xs="http://www.w3.org/2001/XMLSchema">
    <xs:import schemaLocation=""
      namespace="http://schemas.microsoft.com/2003/10/Serialization/" />
    <xs:complexType name="InvalidOperationException">
      <xs:complexContent mixed="false">
        <xs:extension base="tns:SystemException" />
      </xs:complexContent>
    </xs:complexType>
    <xs:element name="InvalidOperationException" nillable="true"
      type="tns:InvalidOperationException" />
    <xs:complexType name="SystemException">
      <xs:complexContent mixed="false">
        <xs:extension base="tns:Exception" />
      </xs:complexContent>
    </xs:complexType>
    <xs:element name="SystemException" nillable="true" type="tns:SystemException" />
    <xs:complexType name="Exception">
      <xs:sequence>
        <xs:any minOccurs="0" maxOccurs="unbounded" namespace="##local"
          processContents="skip" />
      </xs:sequence>
      <xs:attribute ref="ser:FactoryType" />
    </xs:complexType>
    <xs:element name="Exception" nillable="true" type="tns:Exception" />
    <xs:complexType name="ArrayOfTupleOfstringboolean">
      <xs:sequence>
        <xs:element minOccurs="0" maxOccurs="unbounded" name="TupleOfstringboolean"
          nillable="true" type="tns:TupleOfstringboolean" />
      </xs:sequence>
    </xs:complexType>
    <xs:element name="ArrayOfTupleOfstringboolean" nillable="true"
      type="tns:ArrayOfTupleOfstringboolean" />
    <xs:complexType name="TupleOfstringboolean">
      <xs:annotation>
        <xs:appinfo>
          <GenericType Name="TupleOf{0}{1}{#}"
            Namespace="http://schemas.datacontract.org/2004/07/System"
            xmlns="http://schemas.microsoft.com/2003/10/Serialization/">
            <GenericParameter Name="string" Namespace="http://www.w3.org/2001/XMLSchema" />
          </GenericType>
          <GenericParameter Name="boolean"
            Namespace="http://www.w3.org/2001/XMLSchema" />
        </xs:appinfo>
      </xs:annotation>
      <xs:sequence>
        <xs:element name="m_Item1" nillable="true" type="xs:string" />
        <xs:element name="m_Item2" type="xs:boolean" />
      </xs:sequence>
    </xs:complexType>

```

```
<xs:element name="TupleOfstringboolean" nillable="true"
type="tns:TupleOfstringboolean" />
</xs:schema>
```

7 Appendix B: Product Behavior

The information in this specification is applicable to the following Microsoft products or supplemental software. References to product versions include released service packs.

The terms "earlier" and "later", when used with a product version, refer to either all preceding versions or all subsequent versions, respectively. The term "through" refers to the inclusive range of versions. Applicable Microsoft products are listed chronologically in this section.

Windows Client

- Windows 7 operating system with Service Pack 1 (SP1)
- Windows 8 operating system

Windows Server

- Windows Server 2008 R2 operating system with Service Pack 1 (SP1)
- Windows Server 2012 operating system
- Windows Server 2012 R2 operating system
- Windows Server 2016 operating system

Exceptions, if any, are noted below. If a service pack or Quick Fix Engineering (QFE) number appears with the product version, behavior changed in that service pack or QFE. The new behavior also applies to subsequent service packs of the product unless otherwise specified. If a product edition appears with the product version, behavior is different in that product edition.

Unless otherwise specified, any statement of optional behavior in this specification that is prescribed using the terms "SHOULD" or "SHOULD NOT" implies product behavior in accordance with the SHOULD or SHOULD NOT prescription. Unless otherwise specified, the term "MAY" implies that the product does not follow the prescription.

<1> [Section 2.2.4](#): Windows uses this for non-Windows client platforms.

<2> [Section 2.2.4.5.2](#): Windows uses this as the Windows SID of this user.

<3> [Section 2.2.4.5.2](#): Windows uses this as the Windows account of this user.

<4> [Section 2.2.4.7.3](#): In Windows, this contains non-Windows client binaries.

<5> [Section 2.2.4.7.6](#): Windows uses this for non-Windows client platforms.

<6> [Section 2.2.4.8.2](#): The VirtualNetworkSettings type is not available in Windows 7 SP1, Windows Server 2008 R2 SP1, Windows 8, Windows Server 2012, and Windows Server 2012 R2.

<7> [Section 2.2.4.8.3](#): The AddressPrefix type is not available in Windows 7 SP1, Windows Server 2008 R2 SP1, Windows 8, Windows Server 2012, and Windows Server 2012 R2.

<8> [Section 2.2.5.6.1](#): The implementation is defined by the platform, but could be (as an example) Windows identity.

<9> [Section 2.2.5.6.1](#): The implementation is defined by the platform, but could be (as an example) **Active Directory** (AD) machine accounts or certificates.

<10> [Section 2.2.5.9](#): AzureAD and HostedEmail Integration are not available in Windows 7 SP1, Windows Server 2008 R2 SP1, Windows 8, and Windows Server 2012.

<11> [Section 2.2.5.9.2](#): InvalidPassword is not available in Windows 7 SP1, Windows Server 2008 R2 SP1, Windows 8, and Windows Server 2012. Support for this type in Windows Server 2012 R2 requires [\[MSKB-2975719\]](#).

<12> [Section 3.2.1.2](#): In Windows, the schedule can be saved in the Windows task scheduler.

<13> [Section 3.4.5.5](#): IMachineIdentityProvider.ReturnRemoveMachine is available in Windows 7 SP1, Windows Server 2008 R2 SP1, Windows 8, and Windows Server 2012 only.

<14> [Section 3.4.5.8](#): IMachineIdentityProvider.RemoveMachine is available in Windows 7 SP1, Windows Server 2008 R2 SP1, Windows 8, and Windows Server 2012 only.

<15> [Section 3.5.1.1.1.1](#): Windows uses this as the Windows account of this user.

<16> [Section 3.5.1.1.1.1](#): Windows uses this as the Windows SID of this user.

<17> [Section 3.5.5.1](#): IUserLogonProvider.LogonUser is not available in Windows 7 SP1, Windows Server 2008 R2 SP1, Windows 8, and Windows Server 2012.

<18> [Section 3.5.5.2](#): IUserChangePasswordProvider.ChangePassword is not available in Windows 7 SP1, Windows Server 2008 R2 SP1, Windows 8, and Windows Server 2012.

<19> [Section 3.10.5](#): In Windows Server 2012 R2 and later, the IO365ClientProvider functionality is replaced by IPasswordSyncClientProvider.

<20> [Section 3.10.5.2](#): The IPasswordSyncClientProvider.RaiseOperationInvokeEvent operation is named Provider.RaiseOperationInvokeEvent in Windows Server 2012.

<21> [Section 3.10.5.3](#): In Windows Server 2012 R2 and later, IO365ClientProvider.GetSharePointAddress functionality is replaced by IPasswordSyncClientProvider.

<22> [Section 3.10.5.4](#): IO365ClientProvider.IsActivated is available in Windows 7 SP1, Windows Server 2008 R2 SP1, Windows 8, and Windows Server 2012 only.

<23> [Section 3.10.5.7](#): IO365ClientProvider.GetEmailAddress is available in Windows 7 SP1, Windows Server 2008 R2 SP1, Windows 8, and Windows Server 2012 only.

<24> [Section 3.11.1](#): Client Notification Service Contract is not available in Windows 7 SP1, Windows Server 2008 R2 SP1, Windows 8, and Windows Server 2012.

<25> [Section 5.1.2](#): In Windows, the certificate can be retrieved using Microsoft.WindowsServerSolutions.Devices.Identity.MachineIdentityManager.GetLocalMachineCert method in the Windows Server operating system Solutions SDK. See [\[MSDN-GetLocMachCert\]](#).

8 Change Tracking

This section identifies changes that were made to this document since the last release. Changes are classified as Major, Minor, or None.

The revision class **Major** means that the technical content in the document was significantly revised. Major changes affect protocol interoperability or implementation. Examples of major changes are:

- A document revision that incorporates changes to interoperability requirements.
- A document revision that captures changes to protocol functionality.

The revision class **Minor** means that the meaning of the technical content was clarified. Minor changes do not affect protocol interoperability or implementation. Examples of minor changes are updates to clarify ambiguity at the sentence, paragraph, or table level.

The revision class **None** means that no new technical changes were introduced. Minor editorial and formatting changes may have been made, but the relevant technical content is identical to the last released version.

The changes made to this document are listed in the following table. For more information, please contact dochelp@microsoft.com.

Section	Description	Revision class
6 Appendix A: Full WSDL	Added schemas and WSDLs.	major
6 Appendix A: Full WSDL	6787 : Added new schemas for all service contracts.	Major

9 Index

A

Abstract data model
[Addin management](#) 243
[AzureAD and HostedEmail integration](#) 289
[client backup provider](#) 102
[client file backup provider](#) 98
[client notification](#) 299
[domain infrastructure](#) 272
[health provider](#) 177
[machine identity provider](#) 204
[network](#) 264
[provider registry](#) 228
[user identity provider](#) 217

Addin management
[abstract data model](#) 243
[higher-layered triggered events](#) 243
[initialization](#) 243
[local events](#) 264
[message processing](#) 243
[sequencing rules](#) 243
[timer events](#) 264
[timers](#) 243

[Applicability](#) 33

AzureAD and HostedEmail integration
[abstract data model](#) 289
[higher-layer triggered events](#) 289
[initialization](#) 289
[local events](#) 298
[message processing](#) 289
[sequencing rules](#) 289
[timer events](#) 298
[timers](#) 289

C

[Capability negotiation](#) 33
[Change tracking](#) 559

Client backup provider
[abstract data model](#) 102
[higher-layer triggered events](#) 103
[initialization](#) 103
[local events](#) 177
[message processing](#) 103
[sequencing rules](#) 103
[timer events](#) 177
[timers](#) 103

Client file backup provider
[abstract data model](#) 98
[higher-layer triggered events](#) 98
[initialization](#) 98
[local events](#) 102
[message processing](#) 98
[sequencing rules](#) 98
[timer events](#) 101
[timers](#) 98

Client notification
[abstract data model](#) 299
[higher-layer triggered events](#) 299
[initialization](#) 299
[message processing](#) 299

[sequencing rules](#) 299
[timers](#) 299
[Complex types](#) 37

D

Data model – abstract
[Addin management](#) 243
[AzureAD and HostedEmail integration](#) 289
[client backup provider](#) 102
[client file backup provider](#) 98
[client notification](#) 299
[domain infrastructure](#) 272
[health provider](#) 177
[machine identity provider](#) 204
[network](#) 264
[provider registry](#) 228
[user identity provider](#) 217

Domain infrastructure
[abstract data model](#) 272
[higher-layer triggered events](#) 272
[initialization](#) 272
[local events](#) 289
[message processing](#) 272
[sequencing rules](#) 272
[timer events](#) 289
[timers](#) 272

E

Events
[local - client file backup provider](#) 102
[timer - client file backup provider](#) 101

Example
[Get the computer backup service status](#) 306

F

[Fields - vendor-extensible](#) 34

G

[Get the computer backup service status example](#) 306
[Glossary](#) 30

H

Health provider
[abstract data model](#) 177
[higher-layer triggered events](#) 178
[initialization](#) 178
[local events](#) 204
[message processing](#) 178
[sequencing rules](#) 178
[timer events](#) 204
[timers](#) 178

Higher-layer triggered events
[Addin management](#) 243
[AzureAD and HostedEmail integration](#) 289
[client backup provider](#) 103
[client file backup provider](#) 98

- [client notification](#) 299
- [domain infrastructure](#) 272
- [health provider](#) 178
- [machine identity provider](#) 205
- [network](#) 264
- [provider registry](#) 228
- [user identity provider](#) 218

I

- [Implementer - security considerations](#) 307
- [Index of security parameters](#) 307
- [Informative references](#) 32
- Initialization
 - [Addin management](#) 243
 - [AzureAD and HostedEmail integration](#) 289
 - [client backup provider](#) 103
 - [client file backup provider](#) 98
 - [client notification](#) 299
 - [domain infrastructure](#) 272
 - [health provider](#) 178
 - [machine identity provider](#) 205
 - [network](#) 264
 - [provider registry](#) 228
 - [user identity provider](#) 218
- [Introduction](#) 30

L

- Local events
 - [Addin management](#) 264
 - [AzureAD and HostedEmail integration](#) 298
 - [client backup provider](#) 177
 - [client file backup provider](#) 102
 - [domain infrastructure](#) 289
 - [health provider](#) 204
 - [machine identity provider](#) 217
 - [network](#) 272
 - [provider registry](#) 243
 - [user identity provider](#) 227

M

- Machine identity provider
 - [abstract data model](#) 204
 - [higher-layer triggered events](#) 205
 - [initialization](#) 205
 - [local events](#) 217
 - [message processing](#) 205
 - [sequencing rules](#) 205
 - [timer events](#) 217
 - [timers](#) 204
- Message processing
 - [Addin management](#) 243
 - [AzureAD and HostedEmail integration](#) 289
 - [client backup provider](#) 103
 - [client file backup provider](#) 98
 - [client notification](#) 299
 - [domain infrastructure](#) 272
 - [health provider](#) 178
 - [machine identity provider](#) 205
 - [network](#) 264
 - [provider registry](#) 228
 - [user identity provider](#) 218
- [Message syntax](#) 35

- Messages
 - [complex types](#) 37
 - [elements](#) 36
 - [enumerated](#) 36
 - [message syntax](#) 35
 - [namespaces](#) 35
 - [simple types](#) 68
 - [transport](#) 35

N

- [Namespaces](#) 35
- Network
 - [abstract data model](#) 264
 - [higher-layer triggered events](#) 264
 - [initialization](#) 264
 - [local events](#) 272
 - [message processing](#) 264
 - [sequencing rules](#) 264
 - [timer events](#) 271
 - [timers](#) 264
- [Normative references](#) 31

O

- [Overview \(synopsis\)](#) 32

P

- [Parameters - security index](#) 307
- [Preconditions](#) 33
- [Prerequisites](#) 33
- [Product behavior](#) 557
- Provider registry
 - [abstract data model](#) 228
 - [higher-layer triggered events](#) 228
 - [initialization](#) 228
 - [local events](#) 243
 - [message processing](#) 228
 - [sequencing rules](#) 228
 - [timer events](#) 243
 - [timers](#) 228

R

- [References](#) 31
 - [informative](#) 32
 - [normative](#) 31
- [Relationship to other protocols](#) 33

S

- Security
 - [implementer considerations](#) 307
 - [parameter index](#) 307
- Sequencing rules
 - [Addin management](#) 243
 - [AzureAD and HostedEmail integration](#) 289
 - [client backup provider](#) 103
 - [client file backup provider](#) 98
 - [client notification](#) 299
 - [domain infrastructure](#) 272
 - [health provider](#) 178
 - [machine identity provider](#) 205

- [network](#) 264
- [provider registry](#) 228
- [user identity provider](#) 218
- Service contracts
 - [Addin management](#) 243
 - [AzureAD and HostedEmail integration](#) 289
 - [client backup provider](#) 102
 - [client file backup provider](#) 98
 - [client notification](#) 299
 - [domain infrastructure](#) 272
 - [health provider](#) 177
 - [machine identity provider](#) 204
 - [network](#) 264
 - [provider registry](#) 228
 - [user identity provider](#) 217
- [Simple types](#) 68
- [Standards assignments](#) 34

T

- Timer events
 - [Addin management](#) 264
 - [AzureAD and HostedEmail integration](#) 298
 - [client backup provider](#) 177
 - [client file backup provider](#) 101
 - [domain infrastructure](#) 289
 - [health provider](#) 204
 - [machine identity provider](#) 217
 - [network](#) 271
 - [provider registry](#) 243
 - [user identity provider](#) 227

Timers

- [Addin management](#) 243
- [AzureAD and HostedEmail integration](#) 289
- [client backup provider](#) 103
- [client file backup provider](#) 98
- [client notification](#) 299
- [domain infrastructure](#) 272
- [health provider](#) 178
- [machine identity provider](#) 204
- [network](#) 264
- [provider registry](#) 228
- [user identity provider](#) 218

- [Tracking changes](#) 559

- [Transport](#) 35

Triggered events

- [Addin management](#) 243
- [AzureAD and HostedEmail integration](#) 289
- [client backup provider](#) 103
- [client file backup provider](#) 98
- [client notification](#) 299
- [domain infrastructure](#) 272
- [health provider](#) 178
- [machine identity provider](#) 205
- [network](#) 264
- [provider registry](#) 228
- [user identity provider](#) 218

Types

- [complex](#) 37
- [simple](#) 68

U

User identity provider

- [abstract data model](#) 217

- [higher-layer triggered events](#) 218
- [initialization](#) 218
- [local events](#) 227
- [message processing](#) 218
- [sequencing rules](#) 218
- [timer events](#) 227
- [timers](#) 218

V

- [Vendor-extensible fields](#) 34
- [Versioning](#) 33