

[MS-RMPRS]: Rights Management Services (RMS): Server-to-Server Protocol

Intellectual Property Rights Notice for Open Specifications Documentation

- **Technical Documentation.** Microsoft publishes Open Specifications documentation for protocols, file formats, languages, standards as well as overviews of the interaction among each of these technologies.
- **Copyrights.** This documentation is covered by Microsoft copyrights. Regardless of any other terms that are contained in the terms of use for the Microsoft website that hosts this documentation, you may make copies of it in order to develop implementations of the technologies described in the Open Specifications and may distribute portions of it in your implementations using these technologies or your documentation as necessary to properly document the implementation. You may also distribute in your implementation, with or without modification, any schema, IDL's, or code samples that are included in the documentation. This permission also applies to any documents that are referenced in the Open Specifications.
- **No Trade Secrets.** Microsoft does not claim any trade secret rights in this documentation.
- **Patents.** Microsoft has patents that may cover your implementations of the technologies described in the Open Specifications. Neither this notice nor Microsoft's delivery of the documentation grants any licenses under those or any other Microsoft patents. However, a given Open Specification may be covered by Microsoft [Open Specification Promise](#) or the [Community Promise](#). If you would prefer a written license, or if the technologies described in the Open Specifications are not covered by the Open Specifications Promise or Community Promise, as applicable, patent licenses are available by contacting iplg@microsoft.com.
- **Trademarks.** The names of companies and products contained in this documentation may be covered by trademarks or similar intellectual property rights. This notice does not grant any licenses under those rights. For a list of Microsoft trademarks, visit www.microsoft.com/trademarks.
- **Fictitious Names.** The example companies, organizations, products, domain names, email addresses, logos, people, places, and events depicted in this documentation are fictitious. No association with any real company, organization, product, domain name, email address, logo, person, place, or event is intended or should be inferred.

Reservation of Rights. All other rights are reserved, and this notice does not grant any rights other than specifically described above, whether by implication, estoppel, or otherwise.

Tools. The Open Specifications do not require the use of Microsoft programming tools or programming environments in order for you to develop an implementation. If you have access to Microsoft programming tools and environments you are free to take advantage of them. Certain Open Specifications are intended for use in conjunction with publicly available standard specifications and network programming art, and assumes that the reader either is familiar with the aforementioned material or has immediate access to it.

Revision Summary

Date	Revision History	Revision Class	Comments
06/01/2007	1.0	Major	Initial Availability
07/03/2007	1.0.1	Editorial	Revised and edited the technical content.
08/10/2007	1.0.2	Editorial	Revised and edited the technical content.
09/28/2007	1.0.3	Editorial	Revised and edited the technical content.
10/23/2007	1.0.4	Editorial	Revised and edited the technical content.
01/25/2008	1.0.5	Editorial	Revised and edited the technical content.
03/14/2008	2.0	Major	Updated and revised the technical content.
06/20/2008	3.0	Major	Updated and revised the technical content.
07/25/2008	3.1	Minor	Updated the technical content.
08/29/2008	3.1.1	Editorial	Revised and edited the technical content.
10/24/2008	3.1.2	Editorial	Revised and edited the technical content.
12/05/2008	4.0	Major	Updated and revised the technical content.
01/16/2009	4.0.1	Editorial	Revised and edited the technical content.
02/27/2009	4.0.2	Editorial	Revised and edited the technical content.
04/10/2009	4.0.3	Editorial	Revised and edited the technical content.
05/22/2009	5.0	Major	Updated and revised the technical content.
07/02/2009	5.0.1	Editorial	Revised and edited the technical content.
08/14/2009	5.0.2	Editorial	Revised and edited the technical content.
09/25/2009	5.1	Minor	Updated the technical content.
11/06/2009	5.1.1	Editorial	Revised and edited the technical content.
12/18/2009	5.1.2	Editorial	Revised and edited the technical content.
01/29/2010	6.0	Major	Updated and revised the technical content.
03/12/2010	6.0.1	Editorial	Revised and edited the technical content.
04/23/2010	7.0	Major	Updated and revised the technical content.
06/04/2010	8.0	Major	Updated and revised the technical content.
07/16/2010	8.0	No change	No changes to the meaning, language, or formatting of the technical content.

Date	Revision History	Revision Class	Comments
08/27/2010	9.0	Major	Significantly changed the technical content.
10/08/2010	9.0	No change	No changes to the meaning, language, or formatting of the technical content.
11/19/2010	9.1	Minor	Clarified the meaning of the technical content.
01/07/2011	9.1	No change	No changes to the meaning, language, or formatting of the technical content.
02/11/2011	9.1	No change	No changes to the meaning, language, or formatting of the technical content.
03/25/2011	9.1	No change	No changes to the meaning, language, or formatting of the technical content.
05/06/2011	9.1	No change	No changes to the meaning, language, or formatting of the technical content.
06/17/2011	9.2	Minor	Clarified the meaning of the technical content.
09/23/2011	9.2	No change	No changes to the meaning, language, or formatting of the technical content.
12/16/2011	9.2	No change	No changes to the meaning, language, or formatting of the technical content.
03/30/2012	9.2	No change	No changes to the meaning, language, or formatting of the technical content.
07/12/2012	9.2	No change	No changes to the meaning, language, or formatting of the technical content.
10/25/2012	9.2	No change	No changes to the meaning, language, or formatting of the technical content.
01/31/2013	9.2	No change	No changes to the meaning, language, or formatting of the technical content.
08/08/2013	10.0	Major	Significantly changed the technical content.
11/14/2013	11.0	Major	Significantly changed the technical content.

Contents

1 Introduction	8
1.1 Glossary	8
1.2 References	9
1.2.1 Normative References	9
1.2.2 Informative References	10
1.3 Overview	10
1.3.1 ServerSoap (FindServiceLocations) Overview	11
1.3.2 SubEnrollServiceSoap Overview	12
1.3.3 ServerSoap (GetLicensorCertificate) Overview	12
1.3.4 GroupExpansionWebServiceSoap Overview	12
1.3.5 Binary Group Expansion Overview	13
1.4 Relationship to Other Protocols	13
1.5 Prerequisites/Preconditions	13
1.6 Applicability Statement	14
1.7 Versioning and Capability Negotiation	14
1.8 Vendor-Extensible Fields	14
1.9 Standards Assignments	14
2 Messages	15
2.1 Transport	15
2.1.1 HTTP Transport for Binary Group Expansion	16
2.1.1.1 Client Details	16
2.1.1.1.1 Sending Request	16
2.1.1.1.2 Receiving Reply	16
2.1.1.2 Server Details	17
2.1.1.2.1 Receiving Request	17
2.1.1.2.2 Sending Reply	17
2.2 Common Message Syntax	17
2.2.1 Namespaces	17
2.2.2 Messages	18
2.2.3 Elements	18
2.2.4 Complex Types	18
2.2.4.1 ArrayOfString Complex Type	18
2.2.4.2 VersionData Complex Type	19
2.2.5 Simple Types	19
2.2.6 Attributes	19
2.2.7 Groups	19
2.2.8 Attribute Groups	19
2.2.9 Common Data Structures	20
2.2.9.1 Common Fault Codes	20
2.3 Binary Group Expansion Interface	20
2.3.1 Serialized Octet Stream	21
2.3.1.1 SerializationHeaderRecord	22
2.3.1.2 IsPrincipalMemberOfRequest	23
2.3.1.2.1 ArgumentsArray	24
2.3.1.3 IsPrincipalMemberOfResponse	25
2.3.1.3.1 ReturnArray	27
2.3.1.3.2 ReturnArgumentsArray	27
2.3.1.4 MessageEnd	28
2.3.2 Common Enumerations	28

2.3.2.1	RecordTypeEnumeration	28
2.3.2.2	BinaryTypeEnumeration	29
2.3.2.3	PrimitiveTypeEnumeration	30
2.3.2.4	MessageFlags	30
2.3.3	Common Structures	31
2.3.3.1	Single	31
2.3.3.2	ValueWithCode	32
2.3.3.3	StringValueWithCode	32
2.3.3.4	LengthPrefixedString	32
2.3.4	Common Records	35
2.3.4.1	BinaryLibrary	35
2.3.4.2	ArraySingleString	36
2.3.4.3	ArraySingleObject	37
2.3.5	Member Reference Records	37
2.3.5.1	MemberPrimitiveTyped	37
2.3.5.2	MemberPrimitiveUnTyped	38
2.3.5.3	MemberReference	38
2.3.5.4	ObjectNull	39
2.3.5.5	ObjectNullMultiple	39
2.3.5.6	ObjectNullMultiple256	39
2.3.5.7	BinaryObjectString	39
2.3.6	Class Records	40
2.3.6.1	LogicalCallContext	40
2.3.6.2	Principal	41
2.3.6.3	ExplicitParseEnum	48
2.3.6.4	ListDictionary	50
2.3.6.5	HashTable	53
2.3.6.6	StringCollection	56
2.3.6.7	DictionaryNode	58
2.3.6.8	ArrayList	60
2.3.6.9	RemotingException	61
2.3.6.10	ClassWithId	65

3 Protocol Details 67

3.1	Common Details	67
3.1.1	Abstract Data Model	67
3.1.2	Timers	67
3.1.3	Initialization	67
3.1.4	Message Processing Events and Sequencing Rules	67
3.1.4.1	Common SOAP Headers	67
3.1.5	Timer Events	68
3.1.6	Other Local Events	68
3.2	ServerSoap (FindServiceLocations) Server Details	68
3.2.1	Abstract Data Model	68
3.2.2	Timers	68
3.2.3	Initialization	68
3.2.4	Message Processing Events and Sequencing Rules	68
3.2.4.1	FindServiceLocations	69
3.2.4.1.1	Messages	70
3.2.4.1.1.1	FindServiceLocationsSoapIn Request	70
3.2.4.1.1.2	FindServiceLocationsSoapOut Response	70
3.2.4.1.2	Elements	71
3.2.4.1.2.1	FindServiceLocations	71

3.2.4.1.2.2	FindServiceLocationsResponse	71
3.2.4.1.3	Complex Types	72
3.2.4.1.3.1	ArrayOfServiceLocationRequest Complex Type	72
3.2.4.1.3.2	ServiceLocationRequest Complex Type	72
3.2.4.1.3.3	ArrayOfServiceLocationResponse Complex Type	73
3.2.4.1.3.4	ServiceLocationResponse Complex Type	73
3.2.4.1.4	Simple Types	73
3.2.4.1.4.1	ServiceType Simple Type	73
3.2.5	Timer Events	74
3.2.6	Other Local Events	74
3.3	SubEnrollServiceSoap Server Details	74
3.3.1	Abstract Data Model	75
3.3.2	Timers	75
3.3.3	Initialization	75
3.3.4	Message Processing Events and Sequencing Rules	75
3.3.4.1	SubEnroll	75
3.3.4.1.1	Messages	77
3.3.4.1.1.1	SubEnrollSoapIn Request	77
3.3.4.1.1.2	SubEnrollSoapOut Response	77
3.3.4.1.2	Elements	77
3.3.4.1.2.1	SubEnroll	78
3.3.4.1.2.2	SubEnrollResponse	78
3.3.4.1.3	Complex Types	78
3.3.4.1.3.1	SubEnrollParameters ComplexType	79
3.3.4.1.3.2	EnrolleeCertificatePublicKey Complex Type	79
3.3.4.1.3.3	EnrolleeServerInformation Complex Type	80
3.3.4.1.3.4	SubEnrollResponse Complex Type	80
3.3.5	Timer Events	80
3.3.6	Other Local Events	81
3.4	ServerSoap (GetLicensorCertificate) Server Details	81
3.4.1	Abstract Data Model	81
3.4.2	Timers	81
3.4.3	Initialization	81
3.4.4	Message Processing Events and Sequencing Rules	81
3.4.4.1	GetLicensorCertificate	81
3.4.4.1.1	Messages	82
3.4.4.1.1.1	GetLicensorCertificateSoapIn Request	82
3.4.4.1.1.2	GetLicensorCertificateSoapOut Response	83
3.4.4.1.2	Elements	83
3.4.4.1.2.1	GetLicensorCertificate	83
3.4.4.1.2.2	GetLicensorCertificateResponse	83
3.4.4.1.3	Complex Types	84
3.4.4.1.3.1	LicensorCertChain Complex Type	84
3.4.4.1.3.2	ArrayOfXmlNode Complex Type	84
3.4.5	Timer Events	85
3.4.6	Other Local Events	85
3.5	GroupExpansionWebServiceSoap Server Details	85
3.5.1	Abstract Data Model	85
3.5.2	Timers	85
3.5.3	Initialization	85
3.5.4	Message Processing Events and Sequencing Rules	85
3.5.4.1	IsPrincipalMemberOf	86
3.5.4.1.1	Messages	87

3.5.4.1.1.1	IsPrincipalMemberOfSoapIn Request	87
3.5.4.1.1.2	IsPrincipalMemberOfSoapOut Response	88
3.5.4.1.2	Elements	88
3.5.4.1.2.1	IsPrincipalMemberOf	88
3.5.4.1.2.2	IsPrincipalMemberOfResponse	89
3.5.5	Timer Events	89
3.5.6	Other Local Events	89
3.6	Binary Group Expansion Server Details	89
3.6.1	Abstract Data Model	89
3.6.2	Timers	89
3.6.3	Initialization	90
3.6.4	Message Processing Events and Sequencing Rules	90
3.6.4.1	IsPrincipalMemberOf	90
3.6.5	Timer Events	90
3.6.6	Other Local Events	90
4	Protocol Examples	91
4.1	Accessing Protected Information as a Member of an Authorized Group	91
4.2	Provisioning an Extranet User	92
4.3	Binary Group Expansion	93
5	Security	104
5.1	Security Considerations for Implementers	104
5.1.1	ServerSoap (FindServiceLocations) Security Considerations	104
5.1.2	SubEnrollServiceSoap Security Considerations	104
5.1.3	ServerSoap (GetLicensorCertificate) Security Considerations	104
5.1.4	Group Expansion Security Considerations	104
5.2	Index of Security Parameters	105
6	Appendix A: Full WSDL	106
6.1	ServerSoap (FindServiceLocations) WSDL	106
6.2	SubEnrollServiceSoap WSDL	108
6.3	ServerSoap (GetLicensorCertificate) WSDL	111
6.4	GroupExpansionWebServiceSoap WSDL	113
7	Appendix B: Product Behavior	116
8	Change Tracking	119
9	Index	121

1 Introduction

This document specifies the Rights Management Services (RMS): Server-Server Protocol. The RMS: Server-Server Protocol is used to communicate information between RMS servers and consists of four separate port types and one binary interface:

- [ServerSoap \(FindServiceLocations\)](#): Using the **ServerSoap (FindServiceLocations)** port type, one RMS server provides another with URLs for services that are requested.
- [SubEnrollServiceSoap](#): Using the **SubEnrollServiceSoap** port type, one RMS server bootstraps itself as a subordinate of another RMS server. In this process, the main server grants the subordinate server the right to perform only licensing tasks by issuing it a Server Licensor Certificate (SLC) that indicates this right.
- [ServerSoap \(GetLicensorCertificate\)](#): One RMS server acquires the public SLC of another by using the **ServerSoap (GetLicensorCertificate)** port type in order to establish trust. This trust allows the requesting RMS server to trust RMS account certificates (RACs) issued by the responding RMS server.
- [GroupExpansionWebServiceSoap](#): An RMS server uses the **GroupExpansionWebServiceSoap** port type to ask another RMS server whether a specific user is a member of a specific directory group.
- [Binary Group Expansion](#): This binary interface provides the same service as the **GroupExpansionWebServiceSoap** port type, by using a binary-over-HTTP interface.

The **Binary Group Expansion** interface uses a binary-formatted interface over HTTP. The port types (**ServerSoap (FindServiceLocations)**, **SubEnrollServiceSoap**, **ServerSoap (GetLicensorCertificate)**, and **GroupExpansionWebServiceSoap**) all use a SOAP-based protocol over HTTP.

Sections 1.8, 2, and 3 of this specification are normative and can contain the terms MAY, SHOULD, MUST, MUST NOT, and SHOULD NOT as defined in RFC 2119. Sections 1.5 and 1.9 are also normative but cannot contain those terms. All other sections and examples in this specification are informative.

1.1 Glossary

The following terms are defined in [\[MS-GLOS\]](#):

Active Directory
certificate chain
directory
domain
endpoint
forest
globally unique identifier (GUID)
Interface Definition Language (IDL)
remote procedure call (RPC)
Secure Sockets Layer (SSL)
security identifier (SID)
well-known endpoint

The following terms are defined in [\[MS-RMPR\]](#):

certificate
consumer
license
license chain
protected content
publishing license (PL)
RMS account certificate (RAC)
server licensor certificate (SLC)
use license (UL)

The following terms are specific to this document:

hash table: A data structure that associates data keys with values to improve lookup efficiency.

MAY, SHOULD, MUST, SHOULD NOT, MUST NOT: These terms (in all caps) are used as described in [\[RFC2119\]](#). All statements of optional behavior use either MAY, SHOULD, or SHOULD NOT.

1.2 References

References to Microsoft Open Specifications documentation do not include a publishing year because links are to the latest version of the documents, which are updated frequently. References to other documents include a publishing year when one is available.

A reference marked "(Archived)" means that the reference document was either retired and is no longer being maintained or was replaced with a new document that provides current implementation details. We archive our documents online [\[Windows Protocol\]](#).

1.2.1 Normative References

We conduct frequent surveys of the normative references to assure their continued availability. If you have any issue with finding a normative reference, please contact dochelp@microsoft.com. We will assist you in finding the relevant information. Please check the archive site, <http://msdn2.microsoft.com/en-us/library/E4BD6494-06AD-4aed-9823-445E921C9624>, as an additional source.

[IEEE754] Institute of Electrical and Electronics Engineers, "Standard for Binary Floating-Point Arithmetic", IEEE 754-1985, October 1985, <http://ieeexplore.ieee.org/servlet/opac?punumber=2355>

[MS-DTYP] Microsoft Corporation, "[Windows Data Types](#)".

[MS-NLMP] Microsoft Corporation, "[NT LAN Manager \(NTLM\) Authentication Protocol](#)".

[MS-RMPR] Microsoft Corporation, "[Rights Management Services \(RMS\): Client-to-Server Protocol](#)".

[NTLM] Microsoft Corporation, "Microsoft NTLM", <http://msdn.microsoft.com/en-us/library/aa378749.aspx>

If you have any trouble finding [NTLM], please check [here](#).

[RFC1945] Berners-Lee, T., Fielding, R., and Frystyk, H., "Hypertext Transfer Protocol -- HTTP/1.0", RFC 1945, May 1996, <http://www.ietf.org/rfc/rfc1945.txt>

[RFC2119] Bradner, S., "Key words for use in RFCs to Indicate Requirement Levels", BCP 14, RFC 2119, March 1997, <http://www.rfc-editor.org/rfc/rfc2119.txt>

[RFC2616] Fielding, R., Gettys, J., Mogul, J., et al., "Hypertext Transfer Protocol -- HTTP/1.1", RFC 2616, June 1999, <http://www.ietf.org/rfc/rfc2616.txt>

[RFC2617] Franks, J., Hallam-Baker, P., Hostetler, J., et al., "HTTP Authentication: Basic and Digest Access Authentication", RFC 2617, June 1999, <http://www.ietf.org/rfc/rfc2617.txt>

[SOAP1.1] Box, D., Ehnebuske, D., Kakivaya, G., et al., "Simple Object Access Protocol (SOAP) 1.1", May 2000, <http://www.w3.org/TR/2000/NOTE-SOAP-20000508/>

[SOAP1.2-1/2003] Gudgin, M., Hadley, M., Mendelsohn, N., et al., "SOAP Version 1.2 Part 1: Messaging Framework", W3C Recommendation, June 2003, <http://www.w3.org/TR/2003/REC-soap12-part1-20030624>

[WSDL] Christensen, E., Curbera, F., Meredith, G., and Weerawarana, S., "Web Services Description Language (WSDL) 1.1", W3C Note, March 2001, <http://www.w3.org/TR/2001/NOTE-wsdl-20010315>

[WSDLSOAP] Angelov, D., Ballinger, K., Butek, R., et al., "WSDL 1.1 Binding Extension for SOAP 1.2", W3c Member Submission, April 2006, <http://www.w3.org/Submission/wsdl11soap12/>

[XMLNS] Bray, T., Hollander, D., Layman, A., et al., Eds., "Namespaces in XML 1.0 (Third Edition)", W3C Recommendation, December 2009, <http://www.w3.org/TR/2009/REC-xml-names-20091208/>

[XMLSCHEMA1] Thompson, H.S., Beech, D., Maloney, M., and Mendelsohn, N., Eds., "XML Schema Part 1: Structures", W3C Recommendation, May 2001, <http://www.w3.org/TR/2001/REC-xmlschema-1-20010502/>

[XMLSCHEMA2] Biron, P.V., and Malhotra, A., Eds., "XML Schema Part 2: Datatypes", W3C Recommendation, May 2001, <http://www.w3.org/TR/2001/REC-xmlschema-2-20010502/>

[XRML] ContentGuard, Inc., "XrML: Extensible rights Markup Language Version 1.2", 2001, <http://www.contentguard.com/content/contact>

Note Contact the owner of the XrML specification for more information.

1.2.2 Informative References

[KERBKEY] Microsoft Corporation, "KERB_CRYPTO_KEY", <http://msdn.microsoft.com/en-us/library/aa378058.aspx>

[MS-GLOS] Microsoft Corporation, "[Windows Protocols Master Glossary](#)".

[PKCS1] RSA Laboratories, "PKCS #1: RSA Cryptography Standard", PKCS #1, Version 2.1, June 2002, <http://www.rsa.com/rsalabs/node.asp?id=2125>

1.3 Overview

Rights Management Services (RMS) is a client/server technology that provides support for information protection through content encryption and fine-grained policy definition and enforcement. The [Rights Management Services \(RMS\): Client-to-Server Protocol](#), as specified in [MS-RMPR], enables end users to create and consume **protected content**.

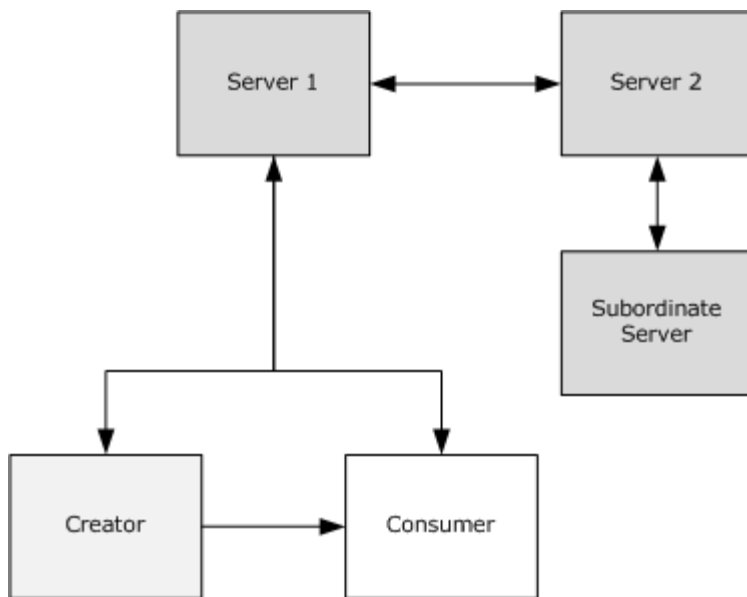

Figure 1: Roles in the RMS system

For the creation and consumption of protected information (or content), the RMS system involves three active roles: the creator, the **consumer**, and the server. The creator and consumer are both roles of the RMS client. The interactions between the RMS client and the RMS server are specified in [MS-RMPR].

The RMS server has two primary responsibilities:

1. Issue **certificates** to end users for use during creation and consumption of protected content.
2. Make authorization decisions for access to protected content based on the policy that applies to that content, and issue **licenses** that record the authorization decision.

To issue licenses to end users, the RMS server must validate that the policy for the content grants access to the end user. The complexity for this validation can vary with the complexity of the surrounding network. For instance, distribution groups or other user groupings may require expansion; the directory topology may include partitions or other compartmentalization that restricts free movement of authorization and authentication data. These cases may necessitate the use of multiple RMS servers deployed in each partition to facilitate flow of information necessary for making authorization decisions that result in license issuance.

Some cases, such as when a specific department within an enterprise wants further control over information protection policies, require an RMS server deployed as a subordinate to an existing server. These situations require a specific trust to be established between RMS servers.

In these complicated deployments, RMS servers need to communicate with one another to share data. This communication uses the Rights Management Services (RMS): Server-to-Server Protocol defined by this specification.

1.3.1 ServerSoap (FindServiceLocations) Overview

RMS servers use the [ServerSoap \(FindServiceLocations\)](#) port type of the RMS: Server-Server Protocol to find the URLs for specific services that are provided by other RMS servers. This communication can be useful in two scenarios:

1. Finding the appropriate URLs for a client to use for bootstrapping.
2. Finding the Group Expansion port type on a remote server before making a cross-**forest** group expansion request.

Clients contact the server for a bootstrapping process so they may begin functioning in the RMS system. This bootstrapping process is defined in the [RMS: Client-to-Server Protocol](#), as specified in [MS-RMPR]. To bootstrap a specific user, the RMS server needs to authenticate that user and determine the user's email address by checking the directory. If the user's account resides in a partition of the directory that the RMS server cannot access, it cannot successfully bootstrap the user. A client starts the bootstrapping process by making a request for service locations to a specific RMS server. If that RMS server is not the appropriate server to bootstrap the client, the server can use the **ServerSoap (FindServiceLocations)** port type to find the URLs on the appropriate server, and then return them to the client.

The **ServerSoap (FindServiceLocations)** port type uses a SOAP-based protocol over HTTP. It exposes one request/response operation: [FindServiceLocations](#).

1.3.2 SubEnrollServiceSoap Overview

RMS servers use the **SubEnrollServiceSoap** port type of the RMS: Server-to-Server Protocol to bootstrap subordinate RMS servers.

As shown in Figure 1, an RMS server can be deployed as a subordinate to another RMS server. A root RMS server grants a subordinate RMS server the right to perform only licensing tasks by issuing a subordinate **server licensor certificate (SLC)** from its own. For a subordinate RMS server, this process replaces the standard RMS server bootstrapping process defined in [\[MS-RMPR\]](#) section 3.1.3.

The **SubEnrollServiceSoap** port type uses a SOAP-based protocol over HTTP. It exposes one request/response operation: [SubEnroll](#).

1.3.3 ServerSoap (GetLicensorCertificate) Overview

RMS servers use the [Get Licensor Certificate](#) port type of the RMS: Server-to-Server Protocol to establish trust from a root server to a subordinate server.

When a subordinate RMS server is deployed, it needs to trust identities issued by the root RMS server. This is accomplished by trusting certificates that were issued by the root RMS server by trusting the root RMS server's public key. The subordinate server can use the **Get Licensor Certificate** port type to retrieve the SLC of the main server that contains the appropriate public key.

The **Get Licensor Certificate** port type uses a SOAP-based protocol over HTTP. It exposes one request/response operation: **GetLicensorCertificate**.

1.3.4 GroupExpansionWebServiceSoap Overview

RMS servers use the [Group Expansion over SOAP](#) port type of the RMS: Server-Server Protocol to determine group membership of authorized users across complex network directories.

Access policy on RMS protected content can specify individual users as well as distribution groups. When a consumer contacts the RMS server for authorization to access protected content, the server may need to consult the directory to determine whether that user is a member of a group that is specified in the policy. If the group exists in a partition of the directory to which the RMS server does not have access, that RMS server needs to contact another server that does have appropriate

permissions. This server-to-server communication can use either the **Group Expansion over SOAP** port type or the [Binary Group Expansion](#) interface.

The **Group Expansion over SOAP** port type exposes one request/response operation: [IsPrincipalMemberOf](#).

1.3.5 Binary Group Expansion Overview

The [Binary Group Expansion](#) interface performs the same function as the [Group Expansion over SOAP](#) port type, as defined in section 1.3.4, only it does so using a binary-over-HTTP protocol. It exposes one request/response method: [IsPrincipalMemberOf](#).

1.4 Relationship to Other Protocols

The [ServerSoap \(FindServiceLocations\)](#), [SubEnrollServiceSoap](#), [ServerSoap \(GetLicensorCertificate\)](#), and [GroupExpansionWebServiceSoap](#) port types all use a SOAP-based protocol that uses HTTP 1.1 as its transport.

The [Binary Group Expansion](#) interface uses a binary-formatted interface over HTTP 1.1.

The following diagram shows the transport stack used by the RMS: Server-Server Protocol.

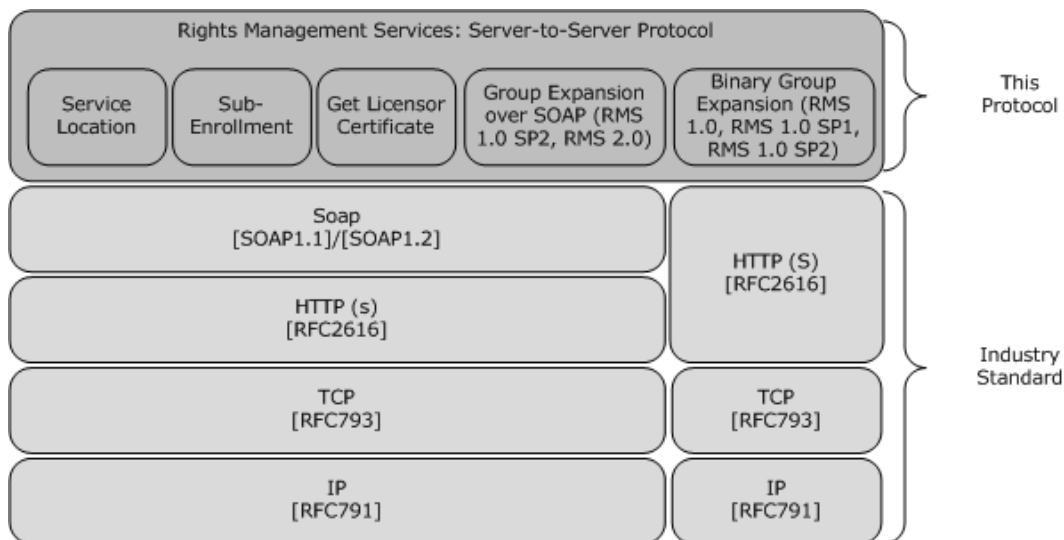

Figure 2: Transport stack for the RMS: Server-Server Protocol

1.5 Prerequisites/Preconditions

It is assumed that the server either knows or can discover the appropriate service locations for the services it either provides or references in order to respond to Service Location requests.

It is also assumed that the server has been properly bootstrapped and initialized with its own SLC in place in order to respond to Sub-Enrollment and Get Licensor Certificate requests.

Finally, it is assumed that the server either has connectivity to the directory and permissions to query it, or the server is able to verify group membership in some other way (for example, through cached directory information) in order to respond to Group Expansion requests from either the

[Binary Group Expansion Interface](#) interface or the [GroupExpansionWebServiceSoap](#) port type interfaces.

1.6 Applicability Statement

The RMS: Server-to-Server Protocol is used for communication between RMS servers when multiple server deployments are used together.

1.7 Versioning and Capability Negotiation

This document covers versioning issues in the following areas:

- **Supported Transports:** This protocol is implemented on top of HTTP, as specified in section [2.1](#).
- **Protocol Versions:** The [ServerSoap \(FindServiceLocations\)](#) interface has only one version that is implemented using a SOAP-based protocol over HTTP. The [Binary Group Expansion](#) interface is used by RMS version 1.0 and RMS version 1.0 SP1. It is also used by RMS version 1.0 SP2 for backward compatibility when communicating with RMS version 1.0 servers or RMS version 1.0 SP1 servers. The [GroupExpansionWebServiceSoap](#) port type is used by RMS version 1.0 SP2 servers and RMS version 2.0 servers. [<1>](#)
- **Security and Authentication Methods:** This protocol passively supports Kerberos authentication over HTTP or HTTPS (as specified in [\[KERBKEY\]](#)) and NTLM authentication over HTTP or HTTPS (as specified in [\[NTLM\]](#)).
- **Localization:** There are no localization-dependent behaviors for the RMS: Server-to-Server Protocol.
- **Capability Negotiation:** The RMS: Server-to-Server Protocol supports limited capability negotiation by way of the VersionData type that is present on all SOAP-based protocol requests. On a request, the VersionData structure contains a MinimumVersion and MaximumVersion value, indicating the range of versions that the client is capable of understanding. On a response, the [VersionData](#) structure contains a MinimumVersion and MaximumVersion that the server is capable of understanding. For Binary Group Expansion requests, the Binary Group Expansion versioning structure must be adhered to.

1.8 Vendor-Extensible Fields

This protocol does not contain any vendor-extensible fields. All XML schema are considered nonextensible in the RMS: Server-Server Protocol.

1.9 Standards Assignments

The RMS: Server-Server Protocol has not been assigned any standards by any recognized standards organization.

2 Messages

2.1 Transport

The RMS: Server-Server Protocol is composed of four port types and one binary-over-HTTP interface:

- Port types:
 - [ServerSoap \(FindServiceLocations\)](#)
 - [SubEnrollServiceSoap](#)
 - [ServerSoap \(GetLicensorCertificate\)](#)
 - **GroupExpansionWebServiceSoap**
- Binary-over-HTTP interface:
 - [Binary Group Expansion](#)

Each port type MUST support SOAP over HTTP, using TCP/IP as the transport layer underneath HTTP. SOAP is used as specified in [\[SOAP1.1\]](#) (and [\[SOAP1.2-1/2003\]](#)), and HTTP is used as specified in [\[RFC2616\]](#). Each Web service SHOULD support HTTPS for securing communications. <2>

The port types MUST be exposed by the server at the following **endpoints**, starting from any base URL:

- **ServerSoap (FindServiceLocations)**: This port type, when implemented as specified in section [1.3.1](#), MUST be exposed at the following URLs:
 - `[baseURL]/certification/server.asmx: FindServiceLocations`
 - `[baseURL]/licensing/server.asmx: FindServiceLocations`
- **SubEnrollServiceSoap**: This port type, when implemented as specified in section [3.3](#), MUST be exposed at the following URL:
 - `[baseURL]/Certification/SubEnrollService.asmx: SubEnroll`
- **ServerSoap (GetLicensorCertificate)**: This port type, when implemented as specified in section [1.3.3](#), MUST be exposed at the following URLs:
 - `[baseURL]/certification/server.asmx: GetLicensorCertificate`
 - `[baseURL]/licensing/server.asmx: GetLicensorCertificate`
- **GroupExpansionWebServiceSoap**: This port type, when implemented as specified in section [2.1](#), MUST be exposed at the following URL:
 - `[baseURL]/groupexpansion/GroupExpansion.asmx: IsPrincipalMemberOf`
- Binary Group Expansion: This interface, when implemented as specified in section [2.3](#), MUST be exposed at the following URL:
 - `[baseURL]/DrmRemote/DirectoryServices/DirectoryServices.rem`

2.1.1 HTTP Transport for Binary Group Expansion

The **Binary Group Expansion** interface uses the HTTP transport ([\[RFC1945\]](#) and [\[RFC2616\]](#)) to transmit method invocation and return information. The message request of a remote method invocation **MUST** be sent as part of an HTTP request and the reply from the server **MUST** be sent as part of the HTTP response.

If instructed by a higher-level protocol in an implementation-specific way, implementations of this protocol **MUST** require that the HTTP implementation on the server use Basic or Digest Access Authentication for HTTP to authenticate the HTTP client, as specified in [\[RFC2617\]](#) or NTLM authentication [\[MS-NLMP\]](#) for HTTP.

The higher-level protocol **MUST** provide in an implementation-specific way either credentials in the form of user name/password or a client-side certificate. Implementations of this protocol **MUST NOT** process the credentials or authentication information. Such processing typically happens entirely inside implementations of lower protocol layers.

2.1.1.1 Client Details

2.1.1.1.1 Sending Request

A remote method invocation request **MUST** be mapped to an HTTP request and **MUST** have the following HTTP headers:

- An implementation **MUST** use either HTTP/1.0 or HTTP/1.1.
- HTTP Method **MUST** be specified.
 - The HTTP Method **SHOULD** be a POST.
 - The HTTP Method **MAY** be M-POST.
- The Request-URI of the HTTP request message **MUST** be set to the URI of the [Binary Group Expansion](#) endpoint as specified in section [2.1](#).
- The User-Agent **SHOULD** contain the string "MS .NET Remoting".
- The Content-Type **MUST** be "application/octet-stream".
- The message content **MUST** be transmitted as the HTTP request message body.
- The message body **MAY** be sent using chunked transfer coding as specified in [\[RFC2616\]](#) section 3.6.1. If the message body is not chunked, the Content-Length entity header **MUST** contain the length of the message body in decimal number of octets.

2.1.1.1.2 Receiving Reply

The implementation **MUST** wait for a response. If a response is not received before an implementation-defined time-out, the implementation **SHOULD** cancel the request and report an error to the higher layer.

If the status code of the HTTP response is one of the successful codes as specified in [\[RFC2616\]](#) section 10.2 or one of the server-error codes as specified in [\[RFC2616\]](#) section 10.5, the response **MUST** be processed further as specified in section [2.3](#). If the Status-Code is one of the client-error codes as specified in [\[RFC2616\]](#) section 10.4, the response **MUST NOT** be processed any further.

An implementation MAY handle other status codes in an implementation-specific way that complies with [\[RFC2616\]](#). If an error occurs in processing of the other status codes, the response MUST NOT be processed any further.

2.1.1.2 Server Details

2.1.1.2.1 Receiving Request

A Remote Method invocation request is mapped to an HTTP request. An implementation MUST accept request messages that are sent using either HTTP/1.0 or HTTP/1.1. If the HTTP method is neither POST nor M-POST, or if the Content-Type is not "application/octet-stream", then an implementation MUST send back a transport fault as specified in the following list.

An implementation MUST send back an HTTP response:

- The HTTP Status-Code of the response MUST be 400.
- The Reason-Phrase SHOULD be "Bad Request".
- The Body of the response MUST be empty.

2.1.1.2.2 Sending Reply

A remote method reply is mapped to an HTTP response and MUST have the following HTTP header fields:

- The Content-Type of the response MUST match the Content-Type of the request.
- An implementation MUST return an HTTP response with a Status-Code and message body as shown in the following table. The Reason-Phrase value SHOULD be as follows.

Request message	Status-Code	Reason-Phrase	Message body
Binary Group Expansion	200	OK	Serialized message content.

2.2 Common Message Syntax

This section contains common definitions used by this protocol. The syntax of the definitions uses XML schema as defined in [\[XMLSCHEMA1\]](#) and [\[XMLSCHEMA2\]](#), and Web Services Description Language as defined in [\[WSDL\]](#).

This protocol uses curly-braced GUID strings, as specified in [\[MS-DTYP\]](#) section 2.3.4.3.

2.2.1 Namespaces

This specification defines and references various XML namespaces using the mechanisms specified in [\[XMLNS\]](#). Although this specification associates a specific XML namespace prefix for each XML namespace that is used, the choice of any particular XML namespace prefix is implementation-specific and not significant for interoperability.

Prefix	XML namespace	Reference
s	http://www.w3.org/2001/XMLSchema	[XMLSCHEMA1]
soap	http://schemas.xmlsoap.org/wsdl/soap/	[WSDLSOAP]

Prefix	XML namespace	Reference
soap12	http://schemas.xmlsoap.org/wsdl/soap12/	[SOAP1.2-1/2003]
soapenc	http://schemas.xmlsoap.org/soap/encoding/	[SOAP1.1]
wsdl	http://schemas.xmlsoap.org/wsdl/	[WSDL]
http	http://schemas.xmlsoap.org/wsdl/http/	[WSDL]
tns	http://microsoft.com/DRM/ServerService	
tns	http://microsoft.com/DRM/SubEnrollmentService	
tns	http://microsoft.com/DRM/GroupExpansionWebService	

2.2.2 Messages

None.

2.2.3 Elements

None.

2.2.4 Complex Types

The following table summarizes the set of common XML Schema complex type definitions defined by this specification. XML Schema complex type definitions that are specific to a particular operation are described with the operation.

Complex Type	Description
ArrayOfString	A container for an array of strings.
VersionData	Represents the capability version of the requestor and the responder.

2.2.4.1 ArrayOfString Complex Type

The ArrayOfString complex type is used in the [SubEnrollServiceSoap \(section 3.3\)](#) and [GroupExpansionWebServiceSoap \(section 3.5\)](#) port types.

```
<s:complexType name="ArrayOfString">
  <s:sequence>
    <s:element minOccurs="0" maxOccurs="unbounded"
      name="string" nillable="true"
      type="s:string"
    />
  </s:sequence>
</s:complexType>
```

string: A string value. In the SubEnrollServiceSoap port type, the **string** element contains XML representing a node in an SLC certificate chain.

In the GroupExpansionWebServiceSoap port type, the **string** element contains the email address contact for a group for which membership is to be checked.

2.2.4.2 VersionData Complex Type

The VersionData complex type is used to represent the capability version of the requestor and the responder.

All four port types in the RMS: Server-Server Protocol (that is, [ServerSoap \(FindServiceLocations\)](#), [SubEnrollServiceSoap](#), [ServerSoap \(GetLicensorCertificate\)](#), and [GroupExpansionWebServiceSoap](#)) use the same SOAP header for both requests and responses. The SOAP header for requests and responses to these port types MUST contain the VersionDataelement.

```
<xs:complexType name="VersionData">
  <xs:sequence>
    <xs:element name="MinimumVersion"
      type="string"
      minOccurs="0"
      maxOccurs="1"
    />
    <xs:element name="MaximumVersion"
      type="string"
      minOccurs="0"
      maxOccurs="1"
    />
  </xs:sequence>
</xs:complexType>
```

MinimumVersion: Specifies the lowest capability version supported. The version data in this type is represented by a literal string conforming to the format "a.b.c.d". Subversion value "a" is the most major component of the version, value "b" is the next most major, value "c" is the next most major, and "d" is the minor subversion value.

MaximumVersion: Specifies the highest capability version supported. The version data in this type is represented by a literal string conforming to the format "a.b.c.d". Subversion value "a" is the most major component of the version, value "b" is the next most major, value "c" is the next most major, and "d" is the minor subversion value.

2.2.5 Simple Types

None.

2.2.6 Attributes

None.

2.2.7 Groups

None.

2.2.8 Attribute Groups

None.

2.2.9 Common Data Structures

2.2.9.1 Common Fault Codes

For port types, the RMS: Server-Server Protocol allows a server to notify a requestor of application-level faults by generating SOAP faults (as specified in [\[SOAP1.1\]](#) section 4.4). In the SOAP fault, the <faultcode> element contains the type of exception being thrown. The <faultstring> element contains the text of the exception being thrown.

The following table summarizes the exceptions that the responding server can return to the requesting server.

Exception	Description
ArgumentException	Microsoft .NET Framework exception.
ArgumentOutOfRangeException	.NET Framework exception.
ArgumentNullException	.NET Framework exception.
FormatException	.NET Framework exception.
UnauthorizedAccessException	Access is unauthorized.
ADEntrySearchFailedException	Failed to find an entry in Active Directory .
DRMSArgumentException	An argument exception occurred. See the inner exception.
MalformedDataVersionException	A client request contained an invalid version number that cannot be processed.
UnsupportedDataVersionException	The data version the client requested is not supported. The server cannot process the request.
Microsoft.DigitalRightsManagement.Utilities.UnspecifiedErrorException	The exception is not allowed to be returned to the client.

2.3 Binary Group Expansion Interface

An RMS server uses the Binary Group Expansion interface to verify group membership of a specific user with another RMS server. Each message in this interface consists of a serialized octet stream.

The interface provides a mechanism for a requester to verify with a responder whether a specific user is currently a member of specific groups that the requester cannot expand by contacting the directory itself.

It is possible that a requested group contains a subgroup in another forest, causing the responder to make a new `IsPrincipalMemberOf` request to another server before it can respond to the original requestor. To prevent infinite loops or unacceptably long response times, the request specifies a number of servers that have been involved in servicing this group expansion request so far.

2.3.1 Serialized Octet Stream

The Serialized Octet Stream contains a series of records. The first record MUST be a [SerializationHeaderRecord](#). For requests, the second record is an [IsPrincipalMemberOfRequest](#). For responses, the second record is an [IsPrincipalMemberOfResponse](#). The remainder of the stream MAY contain any number of additional records. The final record in the stream MUST be a [MessageEnd](#) record.

0	1	2	3	4	5	6	7	8	9	0	1	2	3	4	5	6	7	8	9	0	1	2	3	4	5	6	7	8	9	0	1	
SerializationHeaderRecord																																
...																																
...																																
...																																
...											Body (variable)																					
...																																
Additional Records (variable)																																
...																																
MessageEnd																																

SerializationHeaderRecord (17 bytes): A [SerializationHeaderRecord](#), as specified in section [2.3.1.1](#).

Body (variable): MUST be either an [IsPrincipalMemberOfRequest](#) record OR an [IsPrincipalMemberOfResponse](#) record.

Additional Records (variable): Any number of additional records, as specified in section [2.3.4](#).

When serializing class records, the values of each member MUST be serialized immediately following the record. The values are serialized in the same order as the **MemberNames** in the class record. The serialization format for each member value is determined by the **BinaryTypeEnum** corresponding to each member. If the member has an **AdditionalInfo** field in the class record, this will further specify the serialization format. When a class member value is serialized as a string, client implementations SHOULD NOT interpret the content of the string or take any action based on the content of the string. [<3>](#)

BinaryTypeEnum	Serialized Structure
Primitive	MemberPrimitiveUnTyped (AdditionalInfo will specify the format of the serialized value.)

BinaryTypeEnum	Serialized Structure
Object	MemberPrimitiveTyped , BinaryObjectString
ObjectArray	Member Reference Record
Class or SystemClass	Class Record (AdditionalInfo will specify which class should be serialized), Member Reference Record
String	BinaryObjectString, MemberReference , ObjectNull

MessageEnd (1 byte): A MessageEnd record, as specified in section [2.3.1.4](#).

2.3.1.1 SerializationHeaderRecord

The SerializationHeaderRecord record MUST be the first record in a binary serialization. This record has the major and minor version of the format and the IDs of the top object and the headers.

0	1	2	3	4	5	6	7	8	9	0	1	2	3	4	5	6	7	8	9	0	1	2	3	4	5	6	7	8	9	0	1
RecordTypeEnum										RootId																					
...										Reserved0																					
...										MajorVersion																					
...										MinorVersion																					
...																															

RecordTypeEnum (1 byte): A [RecordTypeEnumeration](#) value that identifies the record type. The value MUST be 0x00.

RootId (4 bytes):

An [INT32](#) value ([\[MS-DTYP\]](#) section 2.2.22) that identifies the root of the graph of nodes. The value of the field is set as follows.

- If an [IsPrincipalMemberOfRequest](#) record is present in the serialization stream, the value of this field MUST contain the **ObjectId** of the [ArgumentsArray](#) (section [2.3.1.2.1](#)).
- If an [IsPrincipalMemberOfResponse](#) record is present in the serialization stream, the value of this field MUST contain the **ObjectId** of the [ReturnArray](#) (section [2.3.1.3.1](#)).

Reserved0 (4 bytes): Reserved. MUST be set to 0xFFFFFFFF (-1) and MUST be ignored upon receipt.

MajorVersion (4 bytes): An [INT32](#) value ([\[MS-DTYP\]](#) section 2.2.22) that identifies the major version of the format. The value of this field MUST be 0x00000001.

MinorVersion (4 bytes): An [INT32](#) value ([\[MS-DTYP\]](#) section 2.2.22) that identifies the minor version of the protocol. The value of this field MUST be 0x00000000.

2.3.1.2 IsPrincipalMemberOfRequest

The IsPrincipalMemberOfRequest record contains information that is required to extend a Group Expansion request.

0	1	2	3	4	5	6	7	8	9	10	11	12	13	14	15	16	17	18	19	20	21	22	23	24	25	26	27	28	29	30	31
RecordTypeEnum										MessageEnum																					
...										MethodName (variable)																					
...																															
TypeName (variable)																															
...																															
ArgumentsArray (variable)																															
...																															
TargetGroups (variable)																															
...																															

RecordTypeEnum (1 byte): A [RecordTypeEnumeration](#) value (section [2.3.2.1](#)) that identifies the record type. The value MUST be 0x15 for an IsPrincipalMemberOfRequest.

MessageEnum (4 bytes): A [MessageFlags](#) value that indicates whether the arguments and call context are present. This MUST be set to 0x00000014. This value (0x00000014) is the logical OR of ArgsIsArray and NoContext.

MethodName (variable): A [StringValueWithCode](#) that represents the remote method name. This MUST be set to "IsPrincipalMemberOf".

TypeName (variable): A [StringValueWithCode](#) that represents the Server Type name. This value is specific to each version of the RMS Server-to-Server protocol that supports the [Binary Group Expansion Interface](#). The following list specifies the strings that each version uses.

```
"soap:RemoteActiveDirectoryServices,
http://schemas.microsoft.com/clr/nsassem/Microsoft.DigitalRightsManagement.DirectoryService
s/Plugin.DirectoryServices%2C%20Version%3D1.0.3246.0%2C%20Culture%3Dneutral%2C%20Publi
cKeyToken%3D31bf3856ad364e35"
```

The Server Type name used by RMS version 1.0.

```
"soap:RemoteActiveDirectoryServices,
http://schemas.microsoft.com/clr/nsassem/Microsoft.DigitalRightsManagement.DirectoryService"
```

s/Plugin.DirectoryServices%2C%20Version%3D5.2.3790.134%2C%20Culture%3Dneutral%2C%20PublicKeyToken%3D31bf3856ad364e35"

The Server Type name used by RMS version 1.0 SP1.

"soap:RemoteActiveDirectoryServices,
 http://schemas.microsoft.com/clr/nsassem/Microsoft.DigitalRightsManagement.DirectoryServices/Plugin.DirectoryServices%2C%20Version%3D5.2.3790.300%2C%20Culture%3Dneutral%2C%20PublicKeyToken%3D31bf3856ad364e35"

The Server Type name used by RMS version 1.0 SP2.

ArgumentsArray (variable): An [ArgumentsArray](#) record that provides arguments to the IsPrincipalMemberOf operation. The ArgumentsArray record is specified in section [2.3.1.2.1](#).

TargetGroups (variable): An [ArraySingleString](#) record that contains one or more email addresses representing the groups for which membership is to be checked.

2.3.1.2.1 ArgumentsArray

The ArgumentsArray record contains arguments for the IsPrincipalMemberOf operation.

0	1	2	3	4	5	6	7	8	9	10	11	12	13	14	15	16	17	18	19	20	21	22	23	24	25	26	27	28	29	30	31
RecordTypeEnum										ObjectId																					
...										Length																					
...										Principal (variable)																					
...																															
PrincipalCrossForest																															
...										TargetGroups																					
...																				CrossForestCallsSoFar											
...																															
ObjectNull																															

RecordTypeEnum (1 byte): A [RecordTypeEnumeration](#) value that identifies the record type. The value MUST be 0x10.

ObjectId (4 bytes): An [INT32](#) value ([\[MS-DTYP\]](#) section 2.2.22) that uniquely identifies the array instance in the serialization stream. The ID MUST be a positive integer. An implementation MAY use any algorithm to generate the unique IDs.

Length (4 bytes): An [INT32](#) value ([\[MS-DTYP\]](#) section 2.2.22) that specifies the number of items in the array. The value MUST be 5.

Principal (variable): A **RecordTypeEnumeration** that contains the email address of the user whose group membership is to be verified.

PrincipalCrossForest (5 bytes): A [MemberReference](#) value that refers to the [PrincipalStringValueWithCode](#) field by **ObjectId**.

TargetGroups (5 bytes): A **RecordTypeEnumeration** value that identifies the **TargetGroups** [ArraySingleString](#) record by **ObjectId**. The **TargetGroups** field is specified in the [IsPrincipalMemberOfRequest](#) packet (section [2.3.1.2](#)).

CrossForestCallsSoFar (6 bytes): A [MemberPrimitiveTyped](#) record that represents the number of servers that have been involved in servicing this group expansion request so far. This field is incremented as defined in section [2.3](#).

ObjectNull (1 byte): An [ObjectNull](#) record.

2.3.1.3 IsPrincipalMemberOfResponse

The [IsPrincipalMemberOfResponse](#) record contains the information returned in a [Binary Group Expansion](#) response.

0	1	2	3	4	5	6	7	8	9	10	11	12	13	14	15	16	17	18	19	20	21	22	23	24	25	26	27	28	29	30	31
RecordTypeEnum										MessageEnum																					
...										ReturnCode (optional)					ReturnValue (optional)					ReturnArray											
...																															
...																															
...																															
...																															
...															ReturnArgumentsArray																
...																															
...																															
...																															

...	LogicalCallContext
...	
...	
...	
...	
...	
...	
...	
(LogicalCallContext cont'd for 8 rows)	

RecordTypeEnum (1 byte): A [RecordTypeEnumeration](#) value that identifies the record type. The value MUST be 0x16.

MessageEnum (4 bytes): A [MessageFlags](#) value that indicates whether the **Return Value**, **Arguments**, **Message Properties**, and **Call Context** are present. The value also specifies whether the **Return Value**, **Arguments**, and **Call Context** are present in this record or in the following **ReturnArray** record.

If the IsPrincipalMemberOf operation is successful, this value MUST be 0x00000848. This value (0x00000848) is the logical OR of ArgsInArray, ContextInArray, ReturnValueInline.

If an exception is returned by the IsPrincipalMemberOf operation, this value MUST be 0x00002241. This value (0x00002241) is the logical OR of NoArgs, ContextInArray, NoReturnValue, and ExceptionInArray.

ReturnValueCode (1 byte): A byte value that identifies the return value as being a [BOOLEAN](#). It MUST be 0x01. This field MUST be present if **MessageEnum** contains ReturnValueInline. This field MUST not be present if MessageEnum contains no ReturnValue.

ReturnValue (1 byte): A BOOLEAN value that indicates the return value of the IsPrincipalMemberOf call. This field MUST be present if **MessageEnum** contains ReturnValueInline. This field MUST not be present if **MessageEnum** contains NoReturnValue. This value MUST be 0x01 if the principal is a member of one of the target groups. Otherwise this value MUST be 0x00.

ReturnArray (19 bytes): A [ReturnArray](#) record that contains the output arguments and context information for the IsPrincipalMemberOf call.

ReturnArgumentsArray (16 bytes): A [ReturnArgumentsArray](#) record (section [2.3.1.3.2](#)) that contains return arguments for the IsPrincipalMemberOf call.

LogicalCallContext (62 bytes): A [LogicalCallContext](#) record, as specified in section [2.3.6.1](#).

2.3.1.3.1 ReturnArray

The ReturnArray record contains a pair of [MemberReferences](#) identifying the output arguments, exception details, or call context by **ObjectId**.

0	1	2	3	4	5	6	7	8	9	10	11	12	13	14	15	16	17	18	19	20	21	22	23	24	25	26	27	28	29	30	31					
RecordTypeEnum										ObjectId																										
...										Length																										
...										ReturnArguments																										
...																	LogicalCallContext																			
...																																				

RecordTypeEnum (1 byte): A [RecordTypeEnumeration](#) value that identifies the record type. The value MUST be 0x10.

ObjectId (4 bytes): An [INT32](#) value ([\[MS-DTYP\]](#) section 2.2.22) that uniquely identifies the array instance in the serialization stream. The ID MUST be a positive integer. Any algorithm MAY be used to generate the unique IDs.

Length (4 bytes): An [INT32](#) value ([\[MS-DTYP\]](#) section 2.2.22) that specifies the number of MemberReference structures in this record. The length value MUST be 2 to account for **ReturnArguments** and **LogicalCallContext**.

ReturnArguments (5 bytes): A MemberReference value that identifies a [ReturnArgumentsArray](#) record later in the serialization stream by **ObjectId**. If the **MessageEnum** field of the [IsPrincipalMemberOfResponse](#) record contains ExceptionInArray, this MemberReference will identify a [RemotingException](#) record later in the serialization stream by **ObjectId**.

LogicalCallContext (5 bytes): A MemberReference value that identifies a [LogicalCallContext](#) record later in the serialization stream by **ObjectId**. This LogicalCallContext MUST be present in the serialization stream.

2.3.1.3.2 ReturnArgumentsArray

The ReturnArgumentsArray record contains return arguments for the IsPrincipalMemberOf operation.

0	1	2	3	4	5	6	7	8	9	10	11	12	13	14	15	16	17	18	19	20	21	22	23	24	25	26	27	28	29	30	31					
RecordTypeEnum										ObjectId																										
...										Length																										

...	NullValues	Principal
...		

RecordTypeEnum (1 byte): A [RecordTypeEnumeration](#) value that identifies the record type. The value MUST be 0x10.

ObjectId (4 bytes): An [INT32](#) value ([\[MS-DTYP\]](#) section 2.2.22) that uniquely identifies the array instance in the serialization stream. The ID MUST be a positive integer. An implementation MAY use any algorithm to generate the unique IDs.

Length (4 bytes): An [INT32](#) value ([\[MS-DTYP\]](#) section 2.2.22) that specifies the number of return arguments. The value MUST be 5.

NullValues (2 bytes): An [ObjectNullMultiple256](#) record. The value of the **NullCount** field MUST be 0x04.

Principal (5 bytes): A [MemberReference](#) value that identifies a [Principal](#) record later in the serialization stream by **Object Id**.

2.3.1.4 MessageEnd

The MessageEnd record marks the end of the serialization stream.

0	1	2	3	4	5	6	7	8	9	10	11	12	13	14	15	16	17	18	19	20	21	22	23	24	25	26	27	28	29	30	31
RecordTypeEnum																															

RecordTypeEnum (1 byte): A [RecordTypeEnumeration](#) value that identifies the record type. The value MUST be 0x0b.

2.3.2 Common Enumerations

2.3.2.1 RecordTypeEnumeration

The **RecordTypeEnumeration** identifies the type of the record. Each record (except for [MemberPrimitiveUnTyped](#)) starts with a record type enumeration. The size of the enumeration is one [BYTE](#).

```
typedef enum
{
    SerializedStreamHeader = 0x00,
    ClassWithId = 0x01,
    SystemClassWithMembersAndTypes = 0x04,
    ClassWithMembersAndTypes = 0x05,
    BinaryObjectString = 0x06,
    MemberPrimitiveTyped = 0x08,
    MemberReference = 0x09,
    ObjectNull = 0x0a,
    MessageEnd = 0x0b,
    BinaryLibrary = 0x0c,
    ObjectNullMultiple256 = 0x0d,
```

```

ObjectNullMultiple = 0x0e,
ArraySingleObject = 0x10,
ArraySingleString = 0x11,
IsPrincipalMemberOfRequest = 0x15,
IsPrincipalMemberOfResponse = 0x16
} RecordTypeEnumeration;

```

SerializedStreamHeader: Identifies the [SerializationHeaderRecord](#).

ClassWithId: Identifies a [ClassWithId](#) record.

SystemClassWithMembersAndTypes: Identifies a class record that does not have a **LibraryId** field.

ClassWithMembersAndTypes: Identifies a Class Record that has a LibraryId field.

BinaryObjectString: Identifies a BinaryObjectString record.

MemberPrimitiveTyped: Identifies a MemberPrimitiveTyped record.

MemberReference: Identifies a MemberReference record.

ObjectNull: Identifies an ObjectNull record.

MessageEnd: Identifies a MessageEnd record.

BinaryLibrary: Identifies a BinaryLibrary record.

ObjectNullMultiple256: Identifies an ObjectNullMultiple256 record.

ObjectNullMultiple: Identifies an ObjectNullMultiple record.

ArraySingleObject: Identifies an ArraySingleObject record.

ArraySingleString: Identifies an ArraySingleString record.

IsPrincipalMemberOfRequest: Identifies a IsPrincipalMemberOfRequest record.

IsPrincipalMemberOfResponse: Identifies a IsPrincipalMemberOfResponse record.

2.3.2.2 BinaryTypeEnumeration

The **BinaryTypeEnumeration** identifies the type of a class member or an array item. The size of the enumeration is one [BYTE](#).

```

typedef enum
{
    Primitive = 0x00,
    String = 0x01,
    Object = 0x02,
    SystemClass = 0x03,
    Class = 0x04,
    ObjectArray = 0x05,
    StringArray = 0x06
} BinaryTypeEnumeration;

```

Primitive: The type is defined in [PrimitiveTypeEnumeration](#) and the type is not a string.

String: The type is a [LengthPrefixedString](#).

Object: The type is System.Object.

SystemClass: The type is a class in the system library.

Class: The type is a class that is not in the system library.

ObjectArray: The type is a single-dimensional array of System.Object with a lower bound of 0.

StringArray: The type is a single-dimensional array of string with a lower bound of 0.

2.3.2.3 PrimitiveTypeEnumeration

The PrimitiveTypeEnumeration identifies a primitive type value. The size of the enumeration is one [BYTE](#).

```
typedef enum
{
    Boolean = 0x01,
    Byte = 0x02,
    Int32 = 0x08,
    Single = 0x0b,
    Null = 0x11,
    String = 0x12
} PrimitiveTypeEnumeration;
```

Boolean: Identifies a [BOOLEAN](#) ([\[MS-DTYP\]](#) section 2.2.4).

Byte: Identifies a [BYTE](#) ([\[MS-DTYP\]](#) section 2.2.6).

Int32: Identifies an [INT32](#) value ([\[MS-DTYP\]](#) section 2.2.22).

Single: Identifies a [Single](#), as specified in section [2.3.3.1](#).

Null: Identifies a null object.

String: Identifies a [LengthPrefixedString](#) value.

2.3.2.4 MessageFlags

The MessageFlags enumeration is used by the [IsPrincipalMemberOfRequest](#) or [IsPrincipalMemberOfResponse](#) records to provide information about the structure of the record. The type of the enumeration is [INT32](#), as specified in [\[MS-DTYP\]](#) section 2.2.22.

The following table is common for both the [IsPrincipalMemberOfRequest](#) and [IsPrincipalMemberOfResponse](#) records. The term "method record" is used in the description when it is applicable to both the records. The term "call array record" is used in the description when it is applicable to both [ArgumentsArray](#) and [ReturnArray](#).

```
typedef enum
{
    NoArgs = 0x00000001,
    ArgsIsArray = 0x00000004,
```

```

    ArgsInArray = 0x00000008,
    NoContext = 0x00000010,
    ContextInArray = 0x00000040,
    NoReturnValue = 0x00000200,
    ReturnValueInline = 0x00000800,
    ExceptionInArray = 0x00002000
} MessageFlags;

```

NoArgs: The record contains no arguments.

ArgsIsArray: Each argument is an item in a separate call array record.

ArgsInArray: The arguments array is an item in a separate call array record.

NoContext: The record does not contain a call context value.

ContextInArray: CallContext values are contained in an array that is contained in the call array record.

NoReturnValue: The return value is a null object.

ReturnValueInline: The return value is in the **ReturnValue** field of the **IsPrincipalMemberOfResponse** record.

ExceptionInArray: An exception is contained in the ReturnArray record.

2.3.3 Common Structures

The [Binary Group Expansion](#) Interface makes use of the following primitive types as specified in [\[MS-DTYP\]](#).

- BOOLEAN
- BYTE
- INT32

The byte-ordering of the multibyte data types is little-endian. The signed data types use two's complement to represent negative numbers.

Primitive types include the [Single](#) datatype, as specified in section [2.3.3.1](#).

2.3.3.1 Single

The Single structure represents a 32-bit, single-precision, floating-point value. Primitive types include the Single datatype.

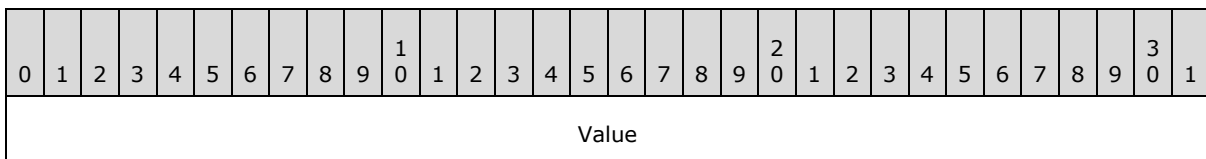

Value (4 bytes): A 32-bit, single-precision, floating-point value, as specified in [\[IEEE754\]](#).

2.3.3.2 ValueWithCode

The ValueWithCode structure is used to associate a primitive value with an enum that identifies the primitive type of the primitive value. This structure is used when the primitive type is not String. When primitive type is String, a [StringValueWithCode](#) structure is used, as specified in section [2.3.3.3](#).

0	1	2	3	4	5	6	7	8	9	0	1	2	3	4	5	6	7	8	9	0	1	2	3	4	5	6	7	8	9	0	1		
PrimitiveTypeEnum										Value (variable)																							
...																																	

PrimitiveTypeEnum (1 byte): A [PrimitiveTypeEnumeration](#) value that specifies the type of the data.

Value (variable): A primitive value whose primitive type is identified by the **PrimitiveTypeEnum** field. For example, if the value of the **PrimitiveTypeEnum** field is the **PrimitiveTypeEnumeration** value [INT32](#), the **Value** field MUST contain a valid INT32 instance ([\[MS-DTYP\]](#) section 2.2.22). The length of the field is determined by the primitive type of the value. This field MUST NOT be present if the value of **PrimitiveTypeEnum** is Null (0x11).

2.3.3.3 StringValueWithCode

The StringValueWithCode structure is a [ValueWithCode](#) where [PrimitiveTypeEnumeration](#) is **String** (0x12). The **StringValue** field is serialized as a [LengthPrefixedString](#).

0	1	2	3	4	5	6	7	8	9	0	1	2	3	4	5	6	7	8	9	0	1	2	3	4	5	6	7	8	9	0	1		
PrimitiveTypeEnum										BinaryObjectString (variable)																							
...																																	

PrimitiveTypeEnum (1 byte): A **PrimitiveTypeEnumeration** value that specifies the primitive type of the data. The value MUST be 0x12 (**String**).

BinaryObjectString (variable): A [LengthPrefixedString](#) that contains the string value.

2.3.3.4 LengthPrefixedString

The LengthPrefixedString record represents a string value. The string is prefixed by the length of the **UTF-8** encoded string in bytes. The length is encoded in a variable-length field with a minimum of 1 byte and a maximum of 5 bytes. The length is encoded as a variable-length field to minimize the wire size.

0	1	2	3	4	5	6	7	8	9	0	1	2	3	4	5	6	7	8	9	0	1	2	3	4	5	6	7	8	9	0	1	
Length (variable)																																
...																																
String (variable)																																
...																																

Length (variable): A numerical value that can range from 0 to 2147483647 (2^{31}) inclusive.

To minimize the wire size, the encoding of the length MUST be encoded as follows:

- The **Length** field MUST be at least 1 byte and MUST NOT be more than 5 bytes.
- Each byte MUST hold the **Length** value in its lower 7 bits.
- The high bit MUST be used to indicate that the length continues in the next byte.
- In the case that all 5 bytes are used, the high 5 bits in the fifth byte MUST be 0.

0	1	2	3	4	5	6	7	8	9	0	1	2	3	4	5	6	7	8	9	0	1	2	3	4	5	6	7	8	9	0	1
Length_0-6							Reserved_7																								

Length_0-6 (7 bits): Length values range from 0 to 127 (7 bits).

Reserved_7 (1 bit): The value MUST be 0.

0	1	2	3	4	5	6	7	8	9	0	1	2	3	4	5	6	7	8	9	0	1	2	3	4	5	6	7	8	9	0	1
Length_0-6							Reserve_d_7	Length_8-14							Reserved_15																

Length_0-6 (7 bits): Length values range from 128 to 16383 (14 bits).

Reserved_7 (1 bit): The value MUST be 1.

Length_8-14 (7 bits): Length values range from 128 to 16383 (14 bits).

Reserved_15 (1 bit): The value MUST be 0.

0	1	2	3	4	5	6	7	8	9	0	1	2	3	4	5	6	7	8	9	0	1	2	3	4	5	6	7	8	9	0	1
Length_0-6							Reserv ed_7	Length_8-14							Reserv ed_15	Length_16-22							Reserv ed_23								

Length_0-6 (7 bits): Length values range from 16384 to 2097151 (21 bits).

Reserved_7 (1 bit): The value MUST be 1.

Length_8-14 (7 bits): Length values range from 16384 to 2097151 (21 bits).

Reserved_15 (1 bit): The value MUST be 1.

Length_16-22 (7 bits): Length values range from 16384 to 2097151 (21 bits).

Reserved_23 (1 bit): The value MUST be 0.

0	1	2	3	4	5	6	7	8	9	0	1	2	3	4	5	6	7	8	9	0	1	2	3	4	5	6	7	8	9	0	1
Length_0-6							Reser ved_7	Length_8-14							Reser ved_15	Length_16-22							Reser ved_23	Length_24-30							Reser ved_31

Length_0-6 (7 bits): Length values range from 2097152 to 268435445 (28 bits).

Reserved_7 (1 bit): The value MUST be 1.

Length_8-14 (7 bits): Length values range from 2097152 to 268435445 (28 bits).

Reserved_15 (1 bit): The value MUST be 1.

Length_16-22 (7 bits): Length values range from 2097152 to 268435445 (28 bits).

Reserved_23 (1 bit): The value MUST be 1.

Length_24-30 (7 bits): Length values range from 2097152 to 268435445 (28 bits).

Reserved_31 (1 bit): The value MUST be 0.

0	1	2	3	4	5	6	7	8	9	0	1	2	3	4	5	6	7	8	9	0	1	2	3	4	5	6	7	8	9	0	1					
Length_0-6							Reser ved_7	Length_8-14							Reser ved_15	Length_16-22							Reser ved_23	Length_24-30							Reser ved_31					
Length_32-38							Reser ved_39																													

Length_0-6 (7 bits): Length values range from 268435456 to 2147483647 (31 bits).

Reserved_7 (1 bit): The value MUST be 1.

Length_8-14 (7 bits): Length values range from 268435456 to 2147483647 (31 bits).

Reserved_15 (1 bit): The value MUST be 1.

Length_16-22 (7 bits): Length values range from 268435456 to 2147483647 (31 bits).

Reserved_23 (1 bit): The value MUST be 1.

Length_24-30 (7 bits): Length values range from 268435456 to 2147483647 (31 bits).

Reserved_31 (1 bit): The value MUST be 1.

Length_32-38 (7 bits): Length values range from 268435456 to 2147483647 (31 bits).

Reserved_39 (1 bit): The value MUST be 0.

String (variable): A UTF-8 encoded string value. The number of bytes of the encoded string MUST be equal to the value specified in the **Length** field.

2.3.4 Common Records

2.3.4.1 BinaryLibrary

The BinaryLibrary record associates a 32-bit integer ID with a Library name. [<4>](#) This allows other records to reference the library name by using the ID. This approach reduces the wire size when there are multiple records that reference the same library name.

0	1	2	3	4	5	6	7	8	9	10	11	12	13	14	15	16	17	18	19	20	21	22	23	24	25	26	27	28	29	30	31
RecordTypeEnum										LibraryId																					
...										LibraryName (variable)																					
...																															

RecordTypeEnum (1 byte): A [RecordTypeEnum](#) value that identifies the record type. The value MUST be 0x0c.

LibraryId (4 bytes): An [INT32](#) value ([\[MS-DTYP\]](#) section 2.2.22) that uniquely identifies the library name in the serialization stream. The value MUST be a positive integer.

LibraryName (variable): A [LengthPrefixedString](#) value that represents the library name.

Value	Meaning
"System, Version=1.0.5000.0, Culture=neutral, PublicKeyToken=b77a5c561934e089"	This library will be referenced by LibraryID in the following records:

Value	Meaning
	<ul style="list-style-type: none"> System.Collections.Specialized.ListDictionary System.Collections.Specialized.StringCollection System.Collections.Specialized.DictionaryNode
"Plugin.DirectoryServices, Version=1.0.3246.0, Culture=neutral, PublicKeyToken=31bf3856ad364e35"	This library will be referenced by LibraryID in the following records: <5> <ul style="list-style-type: none"> Principal ExplicitParseEnum
"Plugin.DirectoryServices, Version=5.2.3790.134, Culture=neutral, PublicKeyToken=31bf3856ad364e35"	This library will be referenced by LibraryID in the following records: <6> <ul style="list-style-type: none"> Principal ExplicitParseEnum
"Plugin.DirectoryServices, Version=5.2.3790.300, Culture=neutral, PublicKeyToken=31bf3856ad364e35"	This library will be referenced by LibraryID in the following records: <7> <ul style="list-style-type: none"> Principal ExplicitParseEnum

2.3.4.2 ArraySingleString

The ArraySingleString record contains a single-dimensional array whose items are String values.

0	1	2	3	4	5	6	7	8	9	1	0	1	2	3	4	5	6	7	8	9	2	0	1	2	3	4	5	6	7	8	9	3	0	1
RecordTypeEnum										ObjectId																								
...										Length																								
...										Values (variable)																								
...																																		

RecordTypeEnum (1 byte): A [RecordTypeEnumeration](#) value that identifies the record type. The value MUST be 0x11.

ObjectId (4 bytes): An [INT32](#) value ([\[MS-DTYP\]](#) section 2.2.22) that uniquely identifies the array instance in the serialization stream. The ID MUST be a positive integer.

Length (4 bytes): An **INT32** value ([MS-DTYP] section 2.2.22) that specifies the number of items in the array. The value MUST be 0, to indicate no items, or a positive integer representing the number of items in the array.

Values (variable): A sequence of data values contained in the array. Each data value MUST be a valid [BinaryObjectString](#) record.

2.3.4.3 ArraySingleObject

The ArraySingleObject record contains a single-dimensional array in which each member record MAY contain any data value.

0	1	2	3	4	5	6	7	8	9	0	1	2	3	4	5	6	7	8	9	0	1	2	3	4	5	6	7	8	9	0	1		
RecordTypeEnum										ObjectId																							
...										Length																							
...										Values (variable)																							
...																																	

RecordTypeEnum (1 byte): A [RecordTypeEnumeration](#) value that identifies the record type. The value MUST be 0x10.

ObjectId (4 bytes): An **INT32** value ([MS-DTYP] section 2.2.22) that uniquely identifies the array instance in the serialization stream. The ID MUST be a positive integer.

Length (4 bytes): An **INT32** value ([MS-DTYP] section 2.2.22) that specifies the number of items in the array. The value MUST be 0 or a positive integer.

Values (variable): A sequence of data values contained in the array. Each data value MUST be one of the record types defined in sections [2.3.4](#), [2.3.5](#), and [2.3.6](#).

2.3.5 Member Reference Records

2.3.5.1 MemberPrimitiveTyped

The MemberPrimitiveTyped record contains a primitive type value other than a string.

0	1	2	3	4	5	6	7	8	9	0	1	2	3	4	5	6	7	8	9	0	1	2	3	4	5	6	7	8	9	0	1		
RecordTypeEnum										PrimitiveTypeEnum										Value (variable)													
...																																	

RecordTypeEnum (1 byte): A [RecordTypeEnumeration](#) value that identifies the record type. The value MUST be 0x08.

PrimitiveTypeEnum (1 byte): A **RecordTypeEnumeration** value that specifies the primitive type of data that is being transmitted. This field **MUST NOT** contain a value of 0x11 (Null) or 0x12 (String).

Value (variable): The value whose type is inferred from the **PrimitiveTypeEnumeration** field, as specified in the table in section [2.3.2.3](#).

2.3.5.2 MemberPrimitiveUnTyped

The MemberPrimitiveUnTyped record is the most compact record to represent a primitive type value. This type of record does not have a **RecordTypeEnumeration** to indicate the record type. The record **MUST** be used when a class record member value is a primitive type. Because the containing class specifies the primitive type of each member, the primitive type is not re-specified along with the value. Also, the primitive values cannot be referenced by any other record; therefore it does not require an **ObjectId**. This record has no field besides the value.

0	1	2	3	4	5	6	7	8	9	10	11	12	13	14	15	16	17	18	19	20	21	22	23	24	25	26	27	28	29	30	31
Value (variable)																															
...																															

Value (variable): A primitive type value, other than a string.

2.3.5.3 MemberReference

The MemberReference record contains a reference to another record that contains the actual value. The record is used to serialize values of class members and array items.

0	1	2	3	4	5	6	7	8	9	10	11	12	13	14	15	16	17	18	19	20	21	22	23	24	25	26	27	28	29	30	31
RecordTypeEnum										IdRef																					
...																															

RecordTypeEnum (1 byte): A **LengthPrefixedString** value that identifies the record type. The value **MUST** be 0x09.

IdRef (4 bytes):

An **INT32** value ([\[MS-DTYP\]](#) section 2.2.22) that **MUST** be an ID of an object defined in another record.

- The value **MUST** be a positive integer.
- A class, array, or **BinaryObjectString** record **MUST** exist in the serialization stream with the value as its **ObjectId**. Unlike other ID references, there is no restriction on where the record that defines the ID appears in the serialization stream. A referenced record **MAY** appear after the referencing record. [<8>](#)

2.3.5.4 ObjectNull

The ObjectNull record contains a null object.

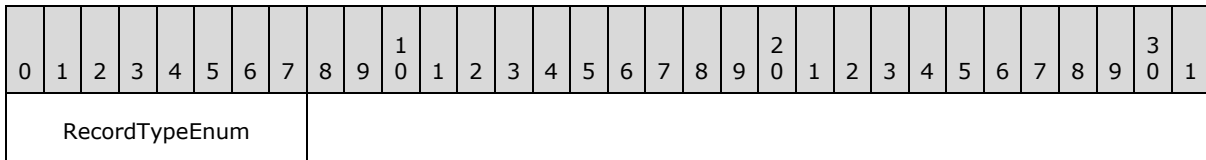

RecordTypeEnum (1 byte): A [RecordTypeEnumeration](#) value that identifies the record type. The value MUST be 0x0a.

2.3.5.5 ObjectNullMultiple

The ObjectNullMultiple record provides a more compact form for multiple consecutive null records than using individual [ObjectNull](#) records.

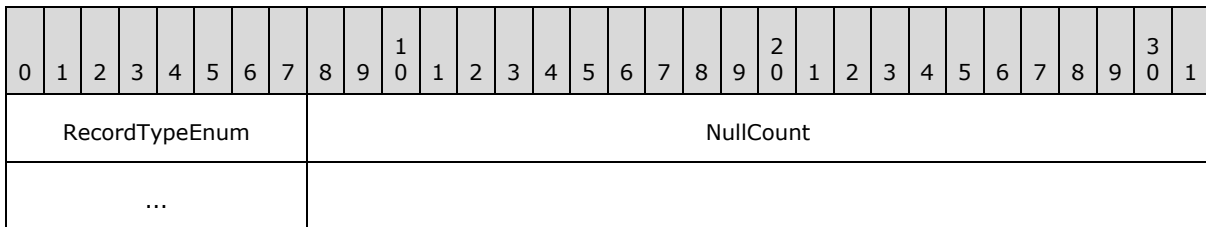

RecordTypeEnum (1 byte): A [RecordTypeEnumeration](#) value that identifies the record type. The value MUST be 0x0e.

NullCount (4 bytes): An [INT32](#) value ([\[MS-DTYP\]](#) section 2.2.22) that is the count of the number of consecutive null objects. The value MUST be a positive integer.

2.3.5.6 ObjectNullMultiple256

The ObjectNullMultiple256 record provides a compact form for multiple, consecutive null records when the count of null records is less than 256.

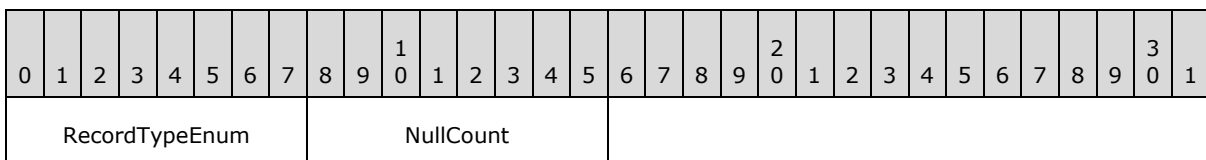

RecordTypeEnum (1 byte): A [RecordTypeEnumeration](#) value that identifies the record type. The value MUST be 0x0d.

NullCount (1 byte): A [BYTE](#) value ([\[MS-DTYP\]](#) section 2.2.6) that is the count of the number of consecutive null objects. The value MUST be in the range of 0 to 255, inclusive.

2.3.5.7 BinaryObjectString

The BinaryObjectString record identifies an object as a string object, and contains information about it.

0	1	2	3	4	5	6	7	8	9	10	11	12	13	14	15	16	17	18	19	20	21	22	23	24	25	26	27	28	29	30	31					
RecordTypeEnum										ObjectId																										
...										Value (variable)																										
...																																				

RecordTypeEnum (1 byte): A [RecordTypeEnumeration](#) value that identifies the record type. The value MUST be 0x06.

ObjectId (4 bytes): An [INT32](#) value ([\[MS-DTYP\]](#) section 2.2.22) that uniquely identifies the string instance in the serialization stream. The value MUST be a positive integer.

Value (variable): A LengthPrefixedString value.

2.3.6 Class Records

2.3.6.1 LogicalCallContext

The LogicalCallContext record is referenced by and serialized for the [ReturnArray](#) record.

0	1	2	3	4	5	6	7	8	9	10	11	12	13	14	15	16	17	18	19	20	21	22	23	24	25	26	27	28	29	30	31					
RecordTypeEnum										ObjectId																										
...										ClassName																										
...																																				
...																																				
...																																				
...																																				
...																																				
...																																				
(ClassName cont'd for 5 rows)																																				
...																MemberCount																				

...

RecordTypeEnum (1 byte): A [RecordTypeEnumeration](#) value that identifies the record type. Its value MUST be 0x04.

ObjectId (4 bytes): An [INT32](#) value ([\[MS-DTYP\]](#) section 2.2.22) that uniquely identifies the object in the serialization stream. An implementation MAY use any algorithm to generate the unique ID. If the **ObjectId** is referenced by a [MemberReference](#) record elsewhere in the serialization stream, the **ObjectId** MUST be positive. If the **ObjectId** is not referenced by any MemberReference in the serialization stream, then the **ObjectId** SHOULD be positive, but MAY be negative.

ClassName (53 bytes): A [LengthPrefixedString](#) identifying the class name. Its value MUST be "System.Runtime.Remoting.Messaging.LogicalCallContext".

MemberCount (4 bytes): An [INT32](#) value ([\[MS-DTYP\]](#) section 2.2.22) that specifies the number of members in this type. Its value MUST be 0x00000000.

2.3.6.2 Principal

The Principal record contains information about a user that was discovered while checking group membership.

0	1	2	3	4	5	6	7	8	9	10	11	12	13	14	15	16	17	18	19	20	21	22	23	24	25	26	27	28	29	30	31					
RecordTypeEnum										ObjectId																										
...										ClassName																										
...																																				
...																																				
...																																				
...																																				
...																																				
...																																				
...																																				
(ClassName cont'd for 7 rows)																																				
...																											MemberCount									
...																											MemberName1									

...	
...	
...	
...	
...	
...	MemberName2
...	
...	
...	
...	MemberName3
...	
...	
...	
...	MemberName4
...	
...	
...	
...	
...	MemberName5
...	
...	
...	
...	

...	MemberName6	
...		
...		
...		
...	MemberName7	
...		
...		
...		
...		
...		
MemberName8		
...		
...		
...	MemberName9	
...		
...	MemberName10	
...		
...		
...		
...		
...		
...		
...		
...	BinaryTypeEnum1	BinaryTypeEnum2

BinaryTypeEnum3	BinaryTypeEnum4	BinaryTypeEnum5	BinaryTypeEnum6
BinaryTypeEnum7	BinaryTypeEnum8	BinaryTypeEnum9	BinaryTypeEnum10
AdditionalInfo1TypeName			
...			
...			
...			
...			
...			
...			
...			
(AdditionalInfo1TypeName cont'd for 3 rows)			
...	AdditionalInfo1LibraryId		
...	AdditionalInfo2		
...			
...			
...			
...			
...			
...			
...			
...			AdditionalInfo3TypeName
...			
...			
...			

...	
...	
...	
...	
(AdditionalInfo3TypeName cont'd for 4 rows)	
...	AdditionalInfo3LibraryId
...	AdditionalInfo4
...	
...	
...	
...	
...	
...	
...	
...	
...	
AdditionalInfo5TypeName	
...	
...	
...	
...	
...	
...	
...	
...	
(AdditionalInfo5TypeName cont'd for 4 rows)	

AdditionalInfo5LibraryId		
AdditionalInfo8TypeName		
...		
...		
...		
...		
...		
...		
...		
...		
(AdditionalInfo8TypeName cont'd for 12 rows)		
AdditionalInfo8LibraryId		
AdditionalInfo9	AdditionalInfo10	LibraryId
...		

RecordTypeEnum (1 byte): A [RecordTypeEnumeration](#) value that identifies the record type. Its value MUST be 0x05.

ObjectId (4 bytes): An [INT32](#) value ([MS-DTYP] section 2.2.22) that uniquely identifies the object in the serialization stream. An implementation MAY use any algorithm to generate the unique IDs. If the **ObjectId** is referenced by a [MemberReference](#) record elsewhere in the serialization stream, the **ObjectId** MUST be positive. If the **ObjectId** is not referenced by any MemberReference in the serialization stream, then the **ObjectId** SHOULD be positive, but MAY be negative.

ClassName (62 bytes): A [LengthPrefixedString](#) identifying the class name. Its value MUST be "Microsoft.DigitalRightsManagement.DirectoryServices.Principal".

MemberCount (4 bytes): An [INT32](#) value ([MS-DTYP] section 2.2.22) that specifies the number of members in this type. Its value MUST be 0x0000000a.

MemberName1 (22 bytes): A LengthPrefixedString containing the first member name. The value MUST be "_PrincipalIdentifiers".

MemberName2 (17 bytes): A LengthPrefixedString containing the second member name. The value MUST be "_GroupMembership".

MemberName3 (16 bytes): A LengthPrefixedString containing the third member name. The value MUST be "_ForeignMembers".

MemberName4 (19 bytes): A LengthPrefixedString containing the fourth member name. The value MUST be "_parsingDictionary".

MemberName5 (22 bytes): A LengthPrefixedString containing the fifth member name. The value MUST be "_ContainerObjectGuids".

MemberName6 (15 bytes): A LengthPrefixedString containing the sixth member name. The value MUST be "_strObjectGuid".

MemberName7 (22 bytes): A LengthPrefixedString containing the seventh member name. The value MUST be "_strOriginationForest".

MemberName8 (15 bytes): A LengthPrefixedString containing the eighth member name. The value MUST be "_explicitParse".

MemberName9 (8 bytes): A LengthPrefixedString containing the ninth member name. The value MUST be "_exists".

MemberName10 (27 bytes): A LengthPrefixedString containing the tenth member name. The value MUST be "DirectoryLookupXML+_exists".

BinaryTypeEnum1 (1 byte): A [BinaryTypeEnumeration](#) value that specifies the binary type of the first member value. The value MUST be 0x04 (Class).

BinaryTypeEnum2 (1 byte): A **BinaryTypeEnumeration** value that specifies the binary type of the second member value. The value MUST be 0x03 (SystemClass).

BinaryTypeEnum3 (1 byte): A **BinaryTypeEnumeration** value that specifies the binary type of the third member value. The value MUST be 0x04 (Class).

BinaryTypeEnum4 (1 byte): A **BinaryTypeEnumeration** value that specifies the binary type of the fourth member value. The value MUST be 0x03 (SystemClass).

BinaryTypeEnum5 (1 byte): A **BinaryTypeEnumeration** value that specifies the binary type of the fifth member value. The value MUST be 0x04 (Class).

BinaryTypeEnum6 (1 byte): A **BinaryTypeEnumeration** value that specifies the binary type of the sixth member value. The value MUST be 0x01 (String).

BinaryTypeEnum7 (1 byte): A **BinaryTypeEnumeration** value that specifies the binary type of the seventh member value. The value MUST be 0x01 (String).

BinaryTypeEnum8 (1 byte): A **BinaryTypeEnumeration** value that specifies the binary type of the eighth member value. The value MUST be 0x04 (Class).

BinaryTypeEnum9 (1 byte): A **BinaryTypeEnumeration** value that specifies the binary type of the ninth member value. The value MUST be 0x00 (Primitive).

BinaryTypeEnum10 (1 byte): A **BinaryTypeEnumeration** value that specifies the binary type of the tenth member value. The value MUST be 0x00 (Primitive).

AdditionalInfo1TypeName (46 bytes): A LengthPrefixedString containing the name of the class of the first member value. The value MUST be "System.Collections.Specialized.ListDictionary".

AdditionalInfo1LibraryId (4 bytes): An **INT32** value ([\[MS-DTYP\]](#) section 2.2.22) value that represents the ID that identifies the library name corresponding to the call of the first member

value. The record that contains this field in a serialization stream MUST be preceded by a [BinaryLibrary](#) record that defines the library name for the ID.

AdditionalInfo2 (29 bytes): A LengthPrefixedString containing the name of the class of the second member value. The value MUST be "System.Collections.Hashtable".

AdditionalInfo3TypeName (46 bytes): A LengthPrefixedString containing the name of the class of the third member value. The value MUST be "System.Collections.Specialized.ListDictionary".

AdditionalInfo3LibraryId (4 bytes): An **INT32** value ([\[MS-DTYP\]](#) section 2.2.22) value that represents the ID that identifies the library name corresponding to the call of the third member value. The record that contains this field in a serialization stream MUST be preceded by a BinaryLibrary record that defines the library name for the ID.

AdditionalInfo4 (31 bytes): A LengthPrefixedString containing the name of the class of the fourth member value. The value MUST be "System.Collections.IDictionary".

AdditionalInfo5TypeName (48 bytes): A LengthPrefixedString containing the name of the class of the fifth member value. The value MUST be "System.Collections.Specialized.StringCollection".

AdditionalInfo5LibraryId (4 bytes): An **INT32** value ([\[MS-DTYP\]](#) section 2.2.22) value that represents the ID that identifies the library name corresponding to the call of the fifth member value. The record that contains this field in a serialization stream MUST be preceded by a BinaryLibrary record that defines the library name for the ID.

AdditionalInfo8TypeName (80 bytes): A LengthPrefixedString containing the name of the class of the eighth member value. The value MUST be "Microsoft.DigitalRightsManagement.DirectoryServices.Principal+ExplicitParseEnum".

AdditionalInfo8LibraryId (4 bytes): An **INT32** value ([\[MS-DTYP\]](#) section 2.2.22) value that represents the ID that identifies the library name corresponding to the call of the eighth member value. The record that contains this field in a serialization stream MUST be preceded by a BinaryLibrary record that defines the library name for the ID.

AdditionalInfo9 (1 byte): A [PrimitiveTypeEnumeration](#) value that specifies the primitive type of the ninth member value. The value MUST be 0x01 (Boolean).

AdditionalInfo10 (1 byte): A [PrimitiveTypeEnumeration](#) value that specifies the primitive type of the tenth member value. The value MUST be 0x01 (Boolean).

LibraryId (4 bytes): An **INT32** value ([\[MS-DTYP\]](#) section 2.2.22) that references a BinaryLibrary record by its library ID. A BinaryLibrary record with the **LibraryId** MUST appear earlier in the serialization stream.

2.3.6.3 ExplicitParseEnum

The ExplicitParseEnum record is used to provide a value for the eighth serialized member value of a [Principal](#) record.

0	1	2	3	4	5	6	7	8	9	10	11	12	13	14	15	16	17	18	19	20	21	22	23	24	25	26	27	28	29	30	31
RecordTypeEnum										ObjectId																					

...	ClassName		
...			
...			
...			
...			
...			
...			
(ClassName cont'd for 12 rows)			
...	MemberCount		
...	MemberName1		
...			
...	BinaryTypeEnum1	AdditionalInfo1	LibraryId
...			

RecordTypeEnum (1 byte): A [PrimitiveTypeEnumeration](#) value that identifies the record type. Its value MUST be 0x05.

ObjectId (4 bytes): An [INT32](#) value ([\[MS-DTYP\]](#) section 2.2.22) that uniquely identifies the object in the serialization stream. An implementation MAY use any algorithm to generate the unique IDs. If the **ObjectId** is referenced by a [MemberReference](#) record elsewhere in the serialization stream, the **ObjectId** MUST be positive. If the **ObjectId** is not referenced by any [MemberReference](#) in the serialization stream, then the **ObjectId** SHOULD be positive, but MAY be negative.

ClassName (80 bytes): A [LengthPrefixedString](#) identifying the class name. Its value MUST be "Microsoft.DigitalRightsManagement.DirectoryServices.Principal+ExplicitParseEnum".

MemberCount (4 bytes): An [INT32](#) value ([\[MS-DTYP\]](#) section 2.2.22) that specifies the number of members in this type. Its value MUST be 0x00000001.

MemberName1 (8 bytes): A [LengthPrefixedString](#) containing the first member name. The value MUST be "value__".

BinaryTypeEnum1 (1 byte): A [BinaryTypeEnumeration](#) value that specifies the binary type of the first member value. The value MUST be 0x00 (Primitive).

AdditionalInfo1 (1 byte): A **PrimitiveTypeEnumeration** value that specifies the primitive type of the first member value. The value **MUST** be 0x08 (for Int32).

LibraryId (4 bytes): An INT32 value ([\[MS-DTYP\]](#) section 2.2.22) that references a [BinaryLibrary](#) record by its library ID. A BinaryLibrary record with the **LibraryId** **MUST** appear earlier in the serialization stream.

2.3.6.4 ListDictionary

The ListDictionary record describes a linked list of key-value pairs.

0	1	2	3	4	5	6	7	8	9	0	1	2	3	4	5	6	7	8	9	0	1	2	3	4	5	6	7	8	9	0	1		
RecordTypeEnum										ObjectId																							
...										ClassName																							
...																																	
...																																	
...																																	
...																																	
...																																	
...																																	
(ClassName cont'd for 3 rows)																																	
...																								MemberCount									
...																								MemberName1									
...																																	
MemberName2																																	
...																																	
MemberName3																																	
...																																	

...	MemberName4	
...		
...	BinaryTypeEnum1	BinaryTypeEnum2
BinaryTypeEnum3	BinaryTypeEnum4	AdditionalInfo1TypeName
...		
...		
...		
...		
...		
...		
...		
...		
(AdditionalInfo1TypeName cont'd for 7 rows)		
...	AdditionalInfo1LibraryId	
...	AdditionalInfo2	
AdditionalInfo3	AdditionalInfo4	
...		
...		
...		
...		
...		
...		
...	LibraryId	
...		

RecordTypeEnum (1 byte): A [RecordTypeEnumeration](#) value that identifies the record type. Its value MUST be 0x05.

ObjectId (4 bytes): An [INT32](#) value ([\[MS-DTYP\]](#) section 2.2.22) that uniquely identifies the object in the serialization stream. An implementation MAY use any algorithm to generate the unique IDs. If the **ObjectId** is referenced by a [MemberReference](#) record elsewhere in the serialization stream, the **ObjectId** MUST be positive. If the **ObjectId** is not referenced by any [MemberReference](#) in the serialization stream, then the **ObjectId** SHOULD be positive, but MAY be negative.

ClassName (46 bytes): A [LengthPrefixedString](#) identifying the class name. Its value MUST be "System.Collections.Specialized.ListDictionary".

MemberCount (4 bytes): An [INT32](#) value ([\[MS-DTYP\]](#) section 2.2.22) that specifies the number of members in this type. Its value MUST be 0x00000004.

MemberName1 (5 bytes): A [LengthPrefixedString](#) containing the first member name. The value MUST be "head".

MemberName2 (8 bytes): A [LengthPrefixedString](#) containing the second member name. The value MUST be "version".

MemberName3 (9 bytes): A [LengthPrefixedString](#) containing the third member name. The value MUST be "count".

MemberName4 (9 bytes): A [LengthPrefixedString](#) containing the fourth member name. The value MUST be "comparer".

BinaryTypeEnum1 (1 byte): A [BinaryTypeEnumeration](#) value that specifies the binary type of the first member value. The value MUST be 0x04 (Class).

BinaryTypeEnum2 (1 byte): A [BinaryTypeEnumeration](#) value that specifies the binary type of the second member value. The value MUST be 0x00 (Primitive).

BinaryTypeEnum3 (1 byte): A [BinaryTypeEnumeration](#) value that specifies the binary type of the third member value. The value MUST be 0x00 (Primitive).

BinaryTypeEnum4 (1 byte): A [BinaryTypeEnumeration](#) value that specifies the binary type of the fourth member value. The value MUST be 0x03 (SystemClass).

AdditionalInfo1TypeName (61 bytes): A [LengthPrefixedString](#) containing the name of the class of the first member value. The value MUST be "System.Collections.Specialized.ListDictionary+DictionaryNode".

AdditionalInfo1LibraryId (4 bytes): An [INT32](#) value ([\[MS-DTYP\]](#) section 2.2.22) that represents the ID that identifies the library name corresponding to the call of the first member value. The record that contains this field in a serialization stream MUST be preceded by a [BinaryLibrary](#) record that defines the library name for the ID.

AdditionalInfo2 (1 byte): A [PrimitiveTypeEnumeration](#) value that specifies the primitive type of the second member value. The value MUST be 0x08 (Int32).

AdditionalInfo3 (1 byte): A [PrimitiveTypeEnumeration](#) value that specifies the primitive type of the third member value. The value MUST be 0x08 (Int32).

AdditionalInfo4 (29 bytes): A [LengthPrefixedString](#) containing the name of the class of the fourth member value. The value MUST be "System.Collections.IComparer".

LibraryId (4 bytes): An **INT32** value ([\[MS-DTYP\]](#) section 2.2.22) that references a BinaryLibrary record by its library ID. A BinaryLibrary record with the **LibraryId** MUST appear earlier in the serialization stream.

2.3.6.5 HashTable

The HashTable defines an associative structure (**hash table**) consisting of two arrays: one containing keys, the other containing values. These arrays are [ArraySingleObject](#) records in the serialized octet stream referenced using [MemberReference](#) records serialized as the sixth and seventh member values following this record. Both arrays MUST have the same length. The serialized value for the first member value MUST be 0.72.

0	1	2	3	4	5	6	7	8	9	10	11	12	13	14	15	16	17	18	19	20	21	22	23	24	25	26	27	28	29	30	31
RecordTypeEnum										ObjectId																					
...										ClassName																					
...																															
...																															
...																															
...																															
...																															
...																															
...										MemberCount																					
...										MemberName1																					
...																															
...																															
...										MemberName2																					
...																															
...										MemberName3																					
...																															
...										MemberName4																					

...	
...	
...	
...	
...	AdditionalInfo5

RecordTypeEnum (1 byte): A [RecordTypeEnumeration](#) value that identifies the record type. Its value MUST be 0x04.

ObjectId (4 bytes): An [INT32](#) value ([\[MS-DTYP\]](#) section 2.2.22) that uniquely identifies the object in the serialization stream. An implementation MAY use any algorithm to generate the unique IDs. If the **ObjectId** is referenced by a MemberReference record elsewhere in the serialization stream, the **ObjectId** MUST be positive. If the **ObjectId** is not referenced by any [RecordTypeEnumeration](#) in the serialization stream, then the **ObjectId** SHOULD be positive, but MAY be negative.

ClassName (29 bytes): A [LengthPrefixedString](#) identifying the class name. Its value MUST be "System.Collections.Hashtable".

MemberCount (4 bytes): An [INT32](#) value ([\[MS-DTYP\]](#) section 2.2.22) that specifies the number of members in this type. Its value MUST be 0x00000007.

MemberName1 (11 bytes): A LengthPrefixedString containing the first member name. The value MUST be "LoadFactor".

MemberName2 (8 bytes): A LengthPrefixedString containing the second member name. The value MUST be "Version".

MemberName3 (9 bytes): A LengthPrefixedString containing the third member name. The value MUST be "Comparer".

MemberName4 (17 bytes): A LengthPrefixedString containing the fourth member name. The value MUST be "HashCodeProvider".

MemberName5 (9 bytes): A LengthPrefixedString containing the fifth member name. The value MUST be "HashSize".

MemberName6 (5 bytes): A LengthPrefixedString containing the sixth member name. The value MUST be "Keys".

MemberName7 (7 bytes): A LengthPrefixedString containing the seventh member name. The value MUST be "Values".

BinaryTypeEnum1 (1 byte): A BinaryTypeEnumeration value that specifies the binary type of the first member value. The value MUST be 0x00 (Primitive).

BinaryTypeEnum2 (1 byte): A BinaryTypeEnumeration value that specifies the binary type of the second member value. The value MUST be 0x00 (Primitive).

BinaryTypeEnum3 (1 byte): A BinaryTypeEnumeration value that specifies the binary type of the third member value. The value MUST be 0x03 (SystemClass).

BinaryTypeEnum4 (1 byte): A BinaryTypeEnumeration value that specifies the binary type of the fourth member value. The value MUST be 0x03 (SystemClass).

BinaryTypeEnum5 (1 byte): A BinaryTypeEnumeration value that specifies the binary type of the fifth member value. The value MUST be 0x00 (Primitive).

BinaryTypeEnum6 (1 byte): A BinaryTypeEnumeration value that specifies the binary type of the sixth member value. The value MUST be 0x05 (ObjectArray).

BinaryTypeEnum7 (1 byte): A BinaryTypeEnumeration value that specifies the binary type of the seventh member value. The value MUST be 0x05 (ObjectArray).

AdditionalInfo1 (1 byte): A [PrimitiveTypeEnumeration](#) value that specifies the primitive type of the first member value. The value MUST be 0x0b (Single).

AdditionalInfo2 (1 byte): A [PrimitiveTypeEnumeration](#) value that specifies the primitive type of the second member value. The value MUST be 0x08 (Int32).

AdditionalInfo3 (29 bytes): A LengthPrefixedString containing the name of the class of the third member value. The value MUST be "System.Collections.IComparer".

AdditionalInfo4 (37 bytes): A LengthPrefixedString containing the name of the class of the fourth member value. The value MUST be "System.Collections.IHashCodeProvider".

AdditionalInfo5 (1 byte): A [PrimitiveTypeEnumeration](#) value that specifies the primitive type of the fifth member value. The value MUST be 0x08 (Int32).

2.3.6.6 StringCollection

The StringCollection record defines a class containing an [ArrayList](#) of strings.

0	1	2	3	4	5	6	7	8	9	10	11	12	13	14	15	16	17	18	19	20	21	22	23	24	25	26	27	28	29	30	31
RecordTypeEnumeration										ObjectId																					
...										ClassName																					
...																															
...																															
...																															
...																															
...																															
...																															

...			
(ClassName cont'd for 4 rows)			
...	MemberCount		
...	MemberName1		
...	BinaryTypeEnum1	AdditionalInfo1	
...			
...			
...			
...			
...			
...			
...			
...			
LibraryId			

RecordTypeEnumeration (1 byte): A [LengthPrefixedString](#) value that identifies the record type. Its value MUST be 0x05.

ObjectId (4 bytes): An [INT32](#) value ([\[MS-DTYP\]](#) section 2.2.22) that uniquely identifies the object in the serialization stream. An implementation MAY use any algorithm to generate the unique IDs. If the **ObjectId** is referenced by a [MemberReference](#) record elsewhere in the serialization stream, the **ObjectId** MUST be positive. If the **ObjectId** is not referenced by any [MemberReference](#) in the serialization stream, then the **ObjectId** SHOULD be positive, but MAY be negative.

ClassName (48 bytes): A [LengthPrefixedString](#) identifying the class name. Its value MUST be "System.Collections.Specialized.StringCollection".

MemberCount (4 bytes): An [INT32](#) value ([\[MS-DTYP\]](#) section 2.2.22) that specifies the number of members in this type. Its value MUST be 0x00000001.

MemberName1 (5 bytes): A [LengthPrefixedString](#) containing the first member name. The value MUST be "data".

BinaryTypeEnum1 (1 byte): A [BinaryTypeEnumeration](#) value that specifies the binary type of the first member value. The value MUST be 0x03 (SystemClass).

AdditionalInfo1 (29 bytes): A [LengthPrefixedString](#) containing the name of the class of the first member value. The value MUST be "System.Collections.ArrayList".

LibraryId (4 bytes): An **INT32** value ([\[MS-DTYP\]](#) section 2.2.22) that references a [BinaryLibrary](#) record by its library ID. A BinaryLibrary record with the **LibraryId** MUST appear earlier in the serialization stream.

2.3.6.7 DictionaryNode

The DictionaryNode record defines a node in a [ListDictionary](#).

0	1	2	3	4	5	6	7	8	9	0	1	2	3	4	5	6	7	8	9	0	1	2	3	4	5	6	7	8	9	0	1		
RecordTypeEnum										ObjectId																							
...										ClassName																							
...																																	
...																																	
...																																	
...																																	
...																																	
...																																	
...																																	
(ClassName cont'd for 7 rows)																																	
...																	MemberCount																
...																	MemberName1																
...																	MemberName2																
...																																	
MemberName3																																	
...										BinaryTypeEnum1										BinaryTypeEnum2										BinaryTypeEnum3			
AdditionalInfo3TypeName																																	
...																																	

...	
...	
...	
...	
...	
...	
...	
(AdditionalInfo3TypeName cont'd for 7 rows)	
...	AdditionalInfo3LibraryId
...	LibraryId
...	

RecordTypeEnum (1 byte): A [RecordTypeEnumeration](#) value that identifies the record type. Its value MUST be 0x05.

ObjectId (4 bytes): An [INT32](#) value ([\[MS-DTYP\]](#) section 2.2.22) that uniquely identifies the object in the serialization stream. An implementation MAY use any algorithm to generate the unique IDs. If the **ObjectId** is referenced by a [MemberReference](#) record elsewhere in the serialization stream, the **ObjectId** MUST be positive. If the **ObjectId** is not referenced by any [MemberReference](#) in the serialization stream, then the **ObjectId** SHOULD be positive, but MAY be negative.

ClassName (61 bytes): A [LengthPrefixedString](#) identifying the class name. Its value MUST be "System.Collections.Specialized.ListDictionary+DictionaryNode".

MemberCount (4 bytes): An [INT32](#) value ([\[MS-DTYP\]](#) section 2.2.22) that specifies the number of members in this type. Its value MUST be 0x00000003.

MemberName1 (4 bytes): A [LengthPrefixedString](#) containing the first member name. The value MUST be "key".

MemberName2 (6 bytes): A [LengthPrefixedString](#) containing the second member name. The value MUST be "value".

MemberName3 (5 bytes): A [LengthPrefixedString](#) containing the third member name. The value MUST be "next".

BinaryTypeEnum1 (1 byte): A [BinaryTypeEnumeration](#) value that specifies the binary type of the first member value. The value MUST be 0x02 (Object).

BinaryTypeEnum2 (1 byte): A [BinaryTypeEnumeration](#) value that specifies the binary type of the second member value. The value MUST be 0x02 (Object).

BinaryTypeEnum3 (1 byte): A **BinaryTypeEnumeration** value that specifies the binary type of the third member value. The value **MUST** be 0x04 (Class).

AdditionalInfo3TypeName (61 bytes): A LengthPrefixedString containing the name of the class of the third member value. The value **MUST** be "System.Collections.Specialized.ListDictionary+DictionaryNode".

AdditionalInfo3LibraryId (4 bytes): An **INT32** value ([\[MS-DTYP\]](#) section 2.2.22) value that represents the ID that identifies the library name corresponding to the call of the third member value. The record that contains this field in a serialization stream **MUST** be preceded by a [BinaryLibrary](#) record that defines the library name for the ID.

LibraryId (4 bytes): An **INT32** value ([\[MS-DTYP\]](#) section 2.2.22) that references a BinaryLibrary record by its library ID. A BinaryLibrary record with the **LibraryId** **MUST** appear earlier in the serialization stream.

2.3.6.8 ArrayList

The ArrayList record defines an array of objects.

0	1	2	3	4	5	6	7	8	9	0	1	2	3	4	5	6	7	8	9	0	1	2	3	4	5	6	7	8	9	0	1		
RecordTypeEnum										ObjectId																							
...										ClassName																							
...																																	
...																																	
...																																	
...																																	
...																																	
...																																	
...																																	
...																	MemberCount																
...																	MemberName1																
...																																	
...										MemberName2																							
...																								MemberName3									
...																																	

...			
BinaryTypeEnum1	BinaryTypeEnum2	BinaryTypeEnum3	AdditionalInfo2
AdditionalInfo3			

RecordTypeEnum (1 byte): A [RecordTypeEnumeration](#) value that identifies the record type. Its value MUST be 0x04.

ObjectId (4 bytes): An [INT32](#) value ([MS-DTYP] section 2.2.22) that uniquely identifies the object in the serialization stream. An implementation MAY use any algorithm to generate the unique IDs. If the **ObjectId** is referenced by a [MemberReference](#) record elsewhere in the serialization stream, the **ObjectId** MUST be positive. If the **ObjectId** is not referenced by any MemberReference in the serialization stream, then the **ObjectId** SHOULD be positive, but MAY be negative.

ClassName (29 bytes): A [LengthPrefixedString](#) identifying the class name. Its value MUST be "System.Collections.ArrayList".

MemberCount (4 bytes): An [INT32](#) value ([MS-DTYP] section 2.2.22) that specifies the number of members in this type. Its value MUST be 0x00000003.

MemberName1 (7 bytes): A [LengthPrefixedString](#) containing the first member name. The value MUST be "_items".

MemberName2 (6 bytes): A [LengthPrefixedString](#) containing the second member name. The value MUST be "_size".

MemberName3 (9 bytes): A [LengthPrefixedString](#) containing the third member name. The value MUST be "_version".

BinaryTypeEnum1 (1 byte): A [BinaryTypeEnumeration](#) value that specifies the binary type of the first member value. The value MUST be 0x05 (ObjectArray).

BinaryTypeEnum2 (1 byte): A [BinaryTypeEnumeration](#) value that specifies the binary type of the second member value. The value MUST be 0x00 (Primitive).

BinaryTypeEnum3 (1 byte): A [BinaryTypeEnumeration](#) value that specifies the binary type of the third member value. The value MUST be 0x00 (Primitive).

AdditionalInfo2 (1 byte): A [PrimitiveTypeEnumeration](#) value that specifies the primitive type of the second member value. The value MUST be 0x08 (Int32).

AdditionalInfo3 (1 byte): A [PrimitiveTypeEnumeration](#) value that specifies the primitive type of the third member value. The value MUST be 0x08 (Int32).

2.3.6.9 RemotingException

The `RemotingException` record is used to serialize an exception when the server encounters an error processing the request.

0	1	2	3	4	5	6	7	8	9	0	1	2	3	4	5	6	7	8	9	0	1	2	3	4	5	6	7	8	9	0	1		
RecordTypeEnum										ObjectId																							
...										ClassName																							
...																																	
...																																	
...																																	
...																																	
...																																	
...																																	
...																																	
(ClassName cont'd for 2 rows)																																	
...																				MemberCount													
...																				MemberName1													
...																																	
...																																	
...										MemberName2																							
...																																	
...										MemberName3																							
...																																	
...																																	
...																																	
MemberName4																																	
...																																	

MemberName5			
...			
...			
...			
...	MemberName6		
...			
...			
...			
...			
...			
MemberName7			
...			
...			
...			
...	MemberName8		
...			
...			
...			
...	MemberName9		
...			
...	MemberName10		
...			
BinaryTypeEnum1	BinaryTypeEnum2	BinaryTypeEnum3	BinaryTypeEnum4

BinaryTypeEnum5	BinaryTypeEnum6	BinaryTypeEnum7	BinaryTypeEnum8
BinaryTypeEnum9	BinaryTypeEnum10	AdditionalInfo3	
...			
...			
...			
...			AdditionalInfo7
AdditionalInfo9			

RecordTypeEnum (1 byte): A [RemotingException](#) value that identifies the record type. Its value MUST be 0x04.

ObjectId (4 bytes): An [INT32](#) value ([\[MS-DTYP\]](#) section 2.2.22) that uniquely identifies the object in the serialization stream. An implementation MAY use any algorithm to generate the unique IDs. If the **ObjectId** is referenced by a [MemberReference](#) record elsewhere in the serialization stream, the **ObjectId** MUST be positive. If the **ObjectId** is not referenced by any [MemberReference](#) in the serialization stream, then the **ObjectId** SHOULD be positive, but MAY be negative.

ClassName (42 bytes): A [LengthPrefixedString](#) identifying the class name. Its value MUST be "System.Runtime.Remoting.RemotingException".

MemberCount (4 bytes): An [INT32](#) value ([\[MS-DTYP\]](#) section 2.2.22) that specifies the number of members in this type. Its value MUST be 0x0000000a.

MemberName1 (10 bytes): A [LengthPrefixedString](#) containing the first member name. The value MUST be "ClassName".

MemberName2 (8 bytes): A [LengthPrefixedString](#) containing the second member name. The value MUST be "Message".

MemberName3 (15 bytes): A [LengthPrefixedString](#) containing the third member name. The value MUST be "InnerException".

MemberName4 (8 bytes): A [LengthPrefixedString](#) containing the fourth member name. The value MUST be "HelpURL".

MemberName5 (17 bytes): A [LengthPrefixedString](#) containing the fifth member name. The value MUST be "StackTraceString".

MemberName6 (23 bytes): A [LengthPrefixedString](#) containing the sixth member name. The value MUST be "RemoteStackTraceString".

MemberName7 (17 bytes): A [LengthPrefixedString](#) containing the seventh member name. The value MUST be "RemoteStackIndex".

MemberName8 (16 bytes): A [LengthPrefixedString](#) containing the eighth member name. The value MUST be "ExceptionMethod".

MemberName9 (8 bytes): A LengthPrefixedString containing the ninth member name. The value MUST be "HResult".

MemberName10 (7 bytes): A LengthPrefixedString containing the tenth member name. The value MUST be "Source".

BinaryTypeEnum1 (1 byte): A [BinaryTypeEnumeration](#) value that specifies the binary type of the first member value. The value MUST be 0x01 (String).

BinaryTypeEnum2 (1 byte): A **BinaryTypeEnumeration** value that specifies the binary type of the second member value. The value MUST be 0x01 (String).

BinaryTypeEnum3 (1 byte): A **BinaryTypeEnumeration** value that specifies the binary type of the third member value. The value MUST be 0x03 (SystemClass).

BinaryTypeEnum4 (1 byte): A **BinaryTypeEnumeration** value that specifies the binary type of the fourth member value. The value MUST be 0x01 (String).

BinaryTypeEnum5 (1 byte): A **BinaryTypeEnumeration** value that specifies the binary type of the fifth member value. The value MUST be 0x01 (String).

BinaryTypeEnum6 (1 byte): A **BinaryTypeEnumeration** value that specifies the binary type of the sixth member value. The value MUST be 0x01 (String).

BinaryTypeEnum7 (1 byte): A **BinaryTypeEnumeration** value that specifies the binary type of the seventh member value. The value MUST be 0x00 (Primitive).

BinaryTypeEnum8 (1 byte): A **BinaryTypeEnumeration** value that specifies the binary type of the eighth member value. The value MUST be 0x01 (String).

BinaryTypeEnum9 (1 byte): A **BinaryTypeEnumeration** value that specifies the binary type of the ninth member value. The value MUST be 0x00 (Primitive).

BinaryTypeEnum10 (1 byte): A **BinaryTypeEnumeration** value that specifies the binary type of the tenth member value. The value MUST be 0x01 (String).

AdditionalInfo3 (17 bytes): A LengthPrefixedString containing the name of the class of the third member value. The value MUST be "System.Exception".

AdditionalInfo7 (1 byte): A [PrimitiveTypeEnumeration](#) value that specifies the primitive type of the seventh member value. The value MUST be 0x08 (Int32).

AdditionalInfo9 (1 byte): A **PrimitiveTypeEnumeration** value that specifies the primitive type of the ninth member value. The value MUST be 0x08 (Int32).

2.3.6.10 ClassWithId

The ClassWithId record is the most compact class record. It has no metadata. It refers to metadata defined in other class records.

0	1	2	3	4	5	6	7	8	9	10	11	12	13	14	15	16	17	18	19	20	21	22	23	24	25	26	27	28	29	30	31					
RecordTypeEnum										ObjectID																										
...										MetadataID																										

...

RecordTypeEnum (1 byte): A [RecordTypeEnumeration](#) value that identifies the record type. The value MUST be 0x01.

ObjectID (4 bytes): An [INT32](#) value ([\[MS-DTYP\]](#) section 2.2.22) that uniquely identifies the object in the serialization stream.

MetadataID (4 bytes): An [INT32](#) value ([\[MS-DTYP\]](#) section 2.2.22) that references one of the other class records by its **ObjectID**. A class record with the value of this field in its **ObjectID** field MUST appear earlier in the serialization stream.

3 Protocol Details

The Rights Management Services (RMS): Server-to-Server Protocol operates between two RMS servers. The initiator or requestor is the client for the protocol, and the responder is the server for the protocol. This protocol allows server operation with and without state, depending on the application.

The client side of this protocol is simply a pass-through. That is, no additional timers or other states are required on the client side of this protocol. Calls made by the higher-layer protocol or application are passed directly to the transport, and the results returned by the transport are passed directly back to the higher-layer protocol or application.

3.1 Common Details

This section describes protocol details that are common between multiple port types.

3.1.1 Abstract Data Model

None.

3.1.2 Timers

None.

3.1.3 Initialization

None.

3.1.4 Message Processing Events and Sequencing Rules

None.

3.1.4.1 Common SOAP Headers

All four port types in the RMS: Server-Server Protocol (that is, [ServerSoap \(FindServiceLocations\)](#), [SubEnrollServiceSoap](#), [ServerSoap \(GetLicensorCertificate\)](#), and [GroupExpansionWebServiceSoap](#)) use the same SOAP header for both requests and responses. The SOAP header for requests and responses to these port types MUST contain the [VersionData](#) element specified in section [2.2.4.2](#).

Request Headers

When a request is made, the requestor MUST specify the lowest capability version it can support by using the *MinimumVersion* parameter. The client MUST specify the highest capability version it can support by using the *MaximumVersion* parameter. The client MUST make the request in accordance with the *MaximumVersion* capability version.

Processing Request Headers

When a responder receives a request, it MUST compare its own capability version to the capability version range presented by the requestor. The responder MUST assume that the requestor always makes a maximum-version request. The responder MUST reject the request with an error if its highest capability version is lower than the *MaximumVersion* specified by the requestor.

Response Headers

When responding to a requestor, including when responding with an error, the responder MUST specify the lowest capability version it can support as the `MinimumVersion` parameter. The responder MUST specify the highest capability version it can support as the `MaximumVersion` parameter. If the responder's maximum capability version is lower than the requestor's maximum capability version, the requestor SHOULD resend its request and alter its request to conform to the capability version range specified by the responder. <9>

3.1.5 Timer Events

None.

3.1.6 Other Local Events

None.

3.2 ServerSoap (FindServiceLocations) Server Details

A requesting RMS server uses the **ServerSoap (FindServiceLocations)** port type for `FindServiceLocations` to discover the URLs of services offered by a responding RMS server. These URLs MAY be passed back to a client as a form of redirection, or they MAY be used by the requesting server to make another request of the responding RMS server.

The **ServerSoap (FindServiceLocations)** port type provides one operation: [FindServiceLocations](#).

3.2.1 Abstract Data Model

This section describes a conceptual model of possible data organization that an implementation maintains to participate in this protocol. The described organization is provided to facilitate the explanation of how the protocol behaves. This document does not mandate that implementations adhere to this model as long as their external behavior is consistent with that described in this document. The conceptual data can be implemented by using a variety of techniques. Any data structure that stores the conceptual data MAY be used in the implementation.

In order to properly implement the [ServerSoap \(FindServiceLocations\)](#) port type, the responder MUST be able to provide the URLs it uses.

3.2.2 Timers

None.

3.2.3 Initialization

None.

3.2.4 Message Processing Events and Sequencing Rules

An RMS server uses the [ServerSoap \(FindServiceLocations\)](#) port type to retrieve URLs for services that are either offered by or known to the responding server.

The following table summarizes the list of WSDL operations as defined by this specification:

Operation	Description
FindServiceLocations	Allows a server to retrieve a URL for a specified service that is either offered by or known to the responding server.

3.2.4.1 FindServiceLocations

The FindServiceLocations operation provides a mechanism for a requestor to retrieve a URL for a specified service that is either offered by or known to the responding server.

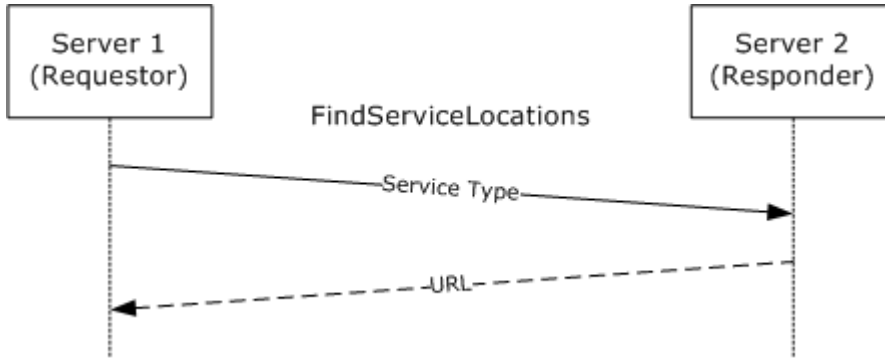

Figure 3: FindServiceLocations message sequence diagram

```
<wsdl:operation name="FindServiceLocations">
```

The SOAP operation is defined as follows.

```
<soap:operation
  soapAction=
    "http://microsoft.com/DRM/ServerService/FindServiceLocations"
  style="document" />
```

Request Validation:

The responding server MUST validate the input parameters upon receiving a FindServiceLocations request. The FindServiceLocations request MUST follow the schema specified in section [3.2.4.1.1.1](#).

Parameter	Description
ServiceType	MUST be a valid service type from the following list: LicensingService, CertificationService, DrmRemoteDirectoryServices, GroupExpansionService, LicensingInternalService, CertificationInternalService. Other service types are not supported. A single request MAY request URLs for multiple service types by including multiple <ServiceTypes> in the ArrayOfServiceLocationRequest as defined in section 3.2.4.1.3.1 .

Data Processing:

For a successful request, the responding server MUST return the appropriate service location URL. For an unsuccessful request, the server MUST return a fault code. The following table describes the URL expected for each service type.

Service Type	Description
LicensingService	The URL of the responding server's licensing service (license.asmx).
CertificationService	The URL of the responding server's certification service (certification.asmx).

Service Type	Description
DrmRemoteDirectoryServices	The URL of the responding server's Binary Group Expansion interface. <10>
GroupExpansionService	The URL of the responding server's GroupExpansionServerSoap port type. <11>
LicensingInternalService	The internal URL of the responding server's the licensing service (license.asmx). <12>
CertificationInternalService	The internal URL of the responding server's certification service (certification.asmx). <13>

Response:

A successful FindServiceLocations response MUST follow the schema specified in section [3.2.4.1.1.2](#). If multiple service types were requested, a successful response MUST include the same set of service types with corresponding URLs. If a specific URL is not available, the URL MUST be an empty string but the service type MUST still be included. For an unsuccessful request, the server MUST return a fault code. This operation throws only Common Fault Codes for the RMS: Server-Server Protocol as specified in section [2.2.9.1](#).

3.2.4.1.1 Messages

The following table summarizes the XML Schema message definitions that are specific to this operation.

Message	Description
FindServiceLocationsSoapIn request	Requests a URL for a specific type of service (or services).
FindServiceLocationsSoapOut response	Returns a URL for each service that has been requested.

3.2.4.1.1.1 FindServiceLocationsSoapIn Request

The **FindServiceLocationsSoapIn request** submits a type of service for which a URL is being requested. Multiple service locations MAY be requested at one time. <14>

```
<wsdl:message name="FindServiceLocationsSoapIn">
  <wsdl:part name="parameters" element="tns:FindServiceLocations" />
</wsdl:message>
```

parameters: An element that contains the body of the SOAP request. A valid **FindServiceLocationsSoapIn request** MUST follow the schema specified in section [3.2.4.1.2.1](#).

3.2.4.1.1.2 FindServiceLocationsSoapOut Response

The **FindServiceLocationsSoapOut response** returns a URL for each service that has been requested when a URL is available.

Common fault codes are specified in section [2.2.9.1](#).

```
<wsdl:message name="FindServiceLocationsSoapOut">
```

```

    <wsdl:part name="parameters"
      element="tns:FindServiceLocationsResponse"
    />
  </wsdl:message>

```

parameters: An element that contains the body of the SOAP response. A valid **FindServiceLocationsSoapOut response** MUST follow the schema defined in section [3.2.4.1.2.2](#).

3.2.4.1.2 Elements

The following table summarizes the set of common XML Schema complex type definitions defined by this specification.

Complex Type	Description
FindServiceLocationsRequest	Contains the body of the SOAP request.
FindServiceLocationsResponse	Contains the body of the SOAP response.

3.2.4.1.2.1 FindServiceLocations

The **FindServiceLocationsRequest** element contains the body of the SOAP request.

```

<s:element name="FindServiceLocations">
  <s:complexType>
    <s:sequence>
      <s:element minOccurs="0" maxOccurs="1"
        name="ServiceNames"
        type="tns:ArrayOfServiceLocationRequest"
      />
    </s:sequence>
  </s:complexType>
</s:element>

```

ServiceNames: An array that allows for multiple service locations to be requested at one time. For a valid request, the array MUST contain at least one request for a service location. The array MAY contain more than one request for a service location. The array MUST follow the schema in section [3.2.4.1.3.1](#).

3.2.4.1.2.2 FindServiceLocationsResponse

The **FindServiceLocationsResponse** element contains the body of the SOAP response.

```

<s:element name="FindServiceLocationsResponse">
  <s:complexType>
    <s:sequence>
      <s:element minOccurs="0" maxOccurs="1"
        name="FindServiceLocationsResult"
        type="tns:ArrayOfServiceLocationResponse"
      />
    </s:sequence>
  </s:complexType>
</s:element>

```

FindServiceLocationResult: An array that allows for multiple response elements to be returned at once. This array MUST contain the same number of elements as the array in the request. Each element of the array MUST contain a service location response, even if no URL was found. The array MUST follow the schema in section [3.2.4.1.3.3](#).

3.2.4.1.3 Complex Types

The following table summarizes the XML Schema complex type definitions that are specific to this operation.

Complex Type	Description
ArrayOfServiceLocationRequest	Contains an array of ServiceLocationRequest complex types.
ServiceLocationRequest	Contains an enumeration of the requested service type.
ArrayOfServiceLocationResponse	Contains an array of ServiceLocationResponse complex types.
ServiceLocationResponse	Contains a URL of a server and the type of service the server offers.

3.2.4.1.3.1 ArrayOfServiceLocationRequest Complex Type

The ArrayOfServiceLocationRequest complex type contains an array of [ServiceLocationRequest](#) complex types.

```
<s:complexType name="ArrayOfServiceLocationRequest">
  <s:sequence>
    <s:element minOccurs="0" maxOccurs="unbounded"
      name="ServiceLocationRequest" nillable="true"
      type="tns:ServiceLocationRequest" />
  </s:sequence>
</s:complexType>
```

ServiceLocationRequest: A single request for a service location that MUST request a service type. The request MUST follow the schema in section [3.2.4.1.3.2](#).

3.2.4.1.3.2 ServiceLocationRequest Complex Type

The ServiceLocationRequest complex type contains an enumeration of the requested service type.

```
<s:complexType name="ServiceLocationRequest">
  <s:sequence>
    <s:element minOccurs="1" maxOccurs="1"
      name="Type"
      type="tns:ServiceType"
      />
  </s:sequence>
</s:complexType>
```

Type: Contains the requested service type. MUST be specified as one string. MUST contain the enumeration of all known service types, as specified in section [3.2.4.1.4.1](#).

3.2.4.1.3.3 ArrayOfServiceLocationResponse Complex Type

The ArrayOfServiceLocationResponse contains an array of [ServiceLocationResponse](#) complex types.

```
<s:complexType name="ArrayOfServiceLocationResponse">
  <s:sequence>
    <s:element minOccurs="0" maxOccurs="unbounded"
      name="ServiceLocationResponse" nillable="true"
      type="tns:ServiceLocationResponse"
    />
  </s:sequence>
</s:complexType>
```

ServiceLocationResponse: An individual response structure that contains the URL corresponding to a requested service type. Each service location response MUST contain a service type that matches the requested service type. The response includes the URL if found. The individual response structure MUST follow the schema in section [3.2.4.1.3.4](#).

3.2.4.1.3.4 ServiceLocationResponse Complex Type

The ServiceLocationResponse complex type contains a URL of a server and the type of service the server offers.

```
<s:complexType name="ServiceLocationResponse">
  <s:sequence>
    <s:element minOccurs="0" maxOccurs="1"
      name="URL"
      type="s:string"
    />
    <s:element minOccurs="1" maxOccurs="1"
      name="Type"
      type="tns:ServiceType"
    />
  </s:sequence>
</s:complexType>
```

URL: A string that contains the URL of the service location.

Type: A string that identifies the service type from the ServiceType enumeration as defined in section [3.2.4.1.4.1](#).

3.2.4.1.4 Simple Types

The following table summarizes the XML Schema simple type definitions that are specific to this operation.

Simple Type	Description
ServiceType	Enumerates licensing service types.

3.2.4.1.4.1 ServiceType Simple Type

The ServiceType simple type enumerates licensing service types.

```

<s:simpleType name="ServiceType">
  <s:restriction base="s:string">
    <s:enumeration value="EnrollmentService" />
    <s:enumeration value="LicensingService" />
    <s:enumeration value="PublishingService" />
    <s:enumeration value="CertificationService" />
    <s:enumeration value="ActivationService" />
    <s:enumeration value="PrecertificationService" />
    <s:enumeration value="ServerService" />
    <s:enumeration value="DrmRemoteDirectoryServices" />
    <s:enumeration value="GroupExpansionService" />
    <s:enumeration value="LicensingInternalService" />
    <s:enumeration value="CertificationInternalService" />
  </s:restriction>
</s:simpleType>

```

Value	Meaning
EnrollmentService	Identifies the enrollment service. MUST NOT be used with the RMS: Server-Server Protocol.
LicensingService	Identifies the licensing service (license.asmx).
PublishingService	Identifies the publishing service (publish.asmx). MUST NOT be used with the RMS: Server-Server Protocol.
CertificationService	Identifies the certification service (certification.asmx).
ActivationService	Identifies the activation service (activation.asmx). MUST NOT be used with the RMS: Server-Server Protocol.
PrecertificationService	Identifies the precertification service (precertification.asmx). MUST NOT be used with the RMS: Server-Server Protocol.
ServerService	Identifies the server service (server.asmx). MUST NOT be used with the RMS: Server-Server Protocol.
DrmRemoteDirectoryServices	Identifies the Binary Group Expansion interface.<15>
GroupExpansionService	Identifies the Group Expansion over SOAP port type.<16>
LicensingInternalService	Identifies the internal URL for the licensing service (license.asmx).<17>
CertificationInternalService	Identifies the internal URL for the certification service (certification.asmx).<18>

3.2.5 Timer Events

None.

3.2.6 Other Local Events

None.

3.3 SubEnrollServiceSoap Server Details

The [SubEnrollServiceSoap](#) port type provides a mechanism for a requesting RMS server to be bootstrapped as a subordinate of a responding RMS server. Following a successful bootstrapping

process, the requestor will have the authority to perform licensing tasks but not certification tasks. Licensing and certification are defined in [\[MS-RMPR\]](#) sections [3.4.4.1](#) and [3.3.4.1](#), respectively.

The **SubEnrollServiceSoap** port type provides one operation: [SubEnroll](#).

3.3.1 Abstract Data Model

This section describes a conceptual model of possible data organization that an implementation maintains to participate in this protocol. The described organization is provided to facilitate the explanation of how the protocol behaves. This document does not mandate that implementations adhere to this model as long as their external behavior is consistent with that described in this document. The conceptual data can be implemented by using a variety of techniques. Any data structure that stores the conceptual data MAY be used in the implementation.

SLC chain: An XrML 1.2 [\[XRML\]](#) certificate chain that signs the RMS server's public key into the appropriate certificate hierarchy. The SLC format is specified in [RMS: Client-Server Protocol Specification](#) ([\[MS-RMPR\]](#) section 2.2.9).

Server key pair: An asymmetric key pair used for encryption and signing on the server. [<19>](#)

3.3.2 Timers

None.

3.3.3 Initialization

The requesting RMS server MUST generate its asymmetric key pair before calling the [Sub-Enrollment](#) port type on a responding server.

The responding RMS server MUST be bootstrapped in order for the **Sub-Enrollment** port type to function. RMS server bootstrapping is defined in [\[MS-RMPR\]](#) section 3.1.3.

3.3.4 Message Processing Events and Sequencing Rules

An RMS server uses the [SubEnrollServiceSoap](#) port type to generate and sign the server licensor certificate (SLC) so that it can be bootstrapped as a subordinate RMS server. Each RMS server MUST have a valid SLC to issue licenses and certificates. For SLC and server bootstrapping, see [\[MS-RMPR\]](#) sections [2.2.9.2](#), [2.2.9.3](#), and [3.1.3](#).

The following table summarizes the list of WSDL operations as defined by this specification:

Operation	Description
SubEnroll	Allows a server to request an SLC. An SLC is required for issuing licenses.

3.3.4.1 SubEnroll

During the **SubEnroll** operation, the requestor submits its public key and its metadata. The response contains signed SLC that grants the requestor the right to issue licenses.

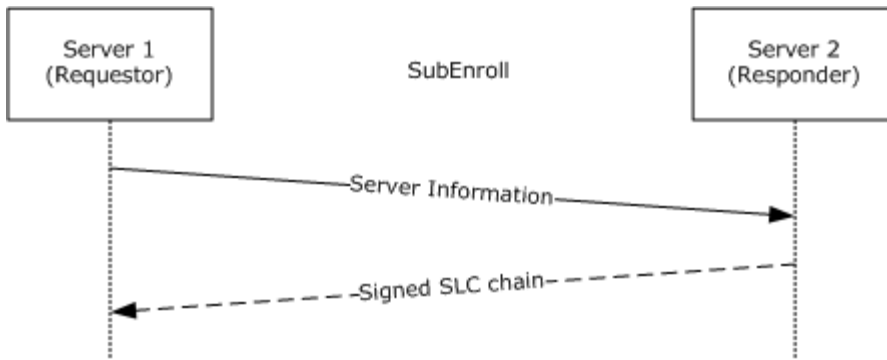

Figure 4: SubEnroll message sequence diagram

A subordinate RMS server generates its own asymmetric key pair. It then uses the **SubEnroll** operation to request that its public key be contained within an SLC chain that it can use to issue licenses to protected content.

```
<wsdl:operation name="SubEnroll">
```

The SOAP operation is defined as follows.

```
<soap:operation
  soapAction="http://microsoft.com/DRM/SubEnrollmentService/SubEnroll"
  style="document" />
```

Request Validation:

The responding server **MUST** validate the input parameters upon receiving a SubEnroll request. The [SubEnroll](#) request **MUST** follow the schema specified in section [3.3.4.1.1.1](#).

Parameter	Description
aPublicKeyBytes	MUST contain the requestor's public key, represented as a base-64 encoded string. This key will be the public key that is issued in the resulting SLC. <20>
Guid	MUST contain a GUID that will be used to identify the public key inside the resulting SLC. MUST be formatted as a 32-character hexadecimal string in the following format: {8chars-4chars-4chars-4chars-12chars}.
SKU	MUST be a string. Contains information such as the version information of the requesting server.
Version	MUST be a string. Contains information such as the version information of the requesting server.
URL	MUST be a string that contains the URL of the requesting server.

Data Processing:

For a successful request, the responding server **MUST** generate and return a signed SLC chain. The leaf-node SLC **MUST** contain the public key that was submitted in the request and associate the SKU, version, and URL with that key. The responder's own SLC chain **MUST** be appended to the SLC

that is generated for the requestor. The SLC format is specified in [\[MS-RMPR\]](#) section 2.2.9.3. The SLC chain is specified in [\[MS-RMPR\]](#) section 2.2.9.2.

Response:

A successful [SubEnroll](#) response MUST follow the schema specified in section [3.3.4.1.1.2](#). A successful response MUST return the SLC chain that was generated for the requestor. For an unsuccessful request, the server MUST return a fault code. This operation throws only [Common Fault Codes](#) for the RMS: Server-Server Protocol.

3.3.4.1.1 Messages

The following table summarizes the XML Schema message definitions that are specific to this operation.

Message	Description
SubEnrollSoapIn request	Requests a signed SLC chain. Includes the server's public key and metadata attributes.
SubEnrollSoapOut response	Returns a signed SLC chain.

3.3.4.1.1.1 SubEnrollSoapIn Request

The SubEnrollSoapIn request submits a public key and the attributes of the RMS server that is making the request.

```
<wsdl:message name="SubEnrollSoapIn">
  <wsdl:part name="parameters" element="tns:SubEnroll" />
</wsdl:message>
```

parameters: An element that contains the body of the SOAP request. The body MUST contain exactly one [SubEnroll \(section 3.3.4.1.2.1\)](#) element.

3.3.4.1.1.2 SubEnrollSoapOut Response

The **SubEnrollSoapOut response** returns a signed SLC chain.

```
<wsdl:message name="SubEnrollSoapOut">
  <wsdl:part name="parameters" element="tns:SubEnrollResponse" />
</wsdl:message>
```

parameters: An element that contains the body of the SOAP response including the SLC chain. It MUST follow the schema defined in section [3.3.4.1.2.2](#).

3.3.4.1.2 Elements

The following table summarizes the set of common XML Schema complex type definitions defined by this specification.

Complex Type	Description
SubEnroll	Contains the body of the SOAP request.
SubEnrollResponse	Contains the body of the SOAP response, and includes the SLC chain.

3.3.4.1.2.1 SubEnroll

The **SubEnroll** element contains the body of the SOAP request.

```
<s:element name="SubEnroll">
  <s:complexType>
    <s:sequence>
      <s:element minOccurs="1" maxOccurs="1"
        name="oInput"
        type="tns:SubEnrollParameters"
      />
    </s:sequence>
  </s:complexType>
</s:element>
```

oInput: An object that contains the parameters of the enrollment request. The parameters **MUST** include a public key and attributes of the requestor. The object **MUST** follow the schema in section [3.3.4.1.3.1](#).

3.3.4.1.2.2 SubEnrollResponse

The **SubEnrollResponse** element contains the body of the SOAP response, and includes the SLC chain.

```
<s:element name="SubEnrollResponse">
  <s:complexType>
    <s:sequence>
      <s:element minOccurs="1" maxOccurs="1"
        name="SubEnrollResult"
        type="tns:SubEnrollResponse"
      />
    </s:sequence>
  </s:complexType>
</s:element>
```

SubEnrollResult: A structure that contains the resulting SLC chain. **MUST** follow the schema in section [3.3.4.1.3.4](#).

3.3.4.1.3 Complex Types

The following table summarizes the XML Schema complex type definitions that are specific to this operation.

Complex Type	Description
SubEnrollParameters	Contains an enrolling server's public key and metadata.
EnrolleeCertificatePublicKey	Contains an enrolling server's public key, as well as a GUID identifying the

Complex Type	Description
	server.
EnrolleeServerInformation	Contains metadata about an enrolling server.
SubEnrollResponse	Contains an SLC chain.

3.3.4.1.3.1 SubEnrollParameters ComplexType

The SubEnrollParameters complex type contains an enrolling server's public key and metadata.

```
<s:complexType name="SubEnrollParameters">
  <s:sequence>
    <s:element minOccurs="1" maxOccurs="1"
      name="CertificatePublicKey"
      type="tns:EnrolleeCertificatePublicKey"
    />
    <s:element minOccurs="1" maxOccurs="1"
      name="EnrolleeInformation"
      type="tns:EnrolleeServerInformation"
    />
  </s:sequence>
</s:complexType>
```

CertificatePublicKey: A structure that contains the requestor's public key and GUID. It MUST follow the [EnrolleeCertificatePublicKey](#) schema in section [3.3.4.1.3.2](#) below.

EnrolleeInformation: A structure that contains attributes of the requestor. It MUST follow the [EnrolleeServerInformation](#) schema in section [3.3.4.1.3.3](#).

3.3.4.1.3.2 EnrolleeCertificatePublicKey Complex Type

The EnrolleeCertificatePublicKey complex type contains an enrolling server's public key, as well as a GUID identifying the server.

```
<s:complexType name="EnrolleeCertificatePublicKey">
  <s:sequence>
    <s:element minOccurs="0" maxOccurs="1"
      name="aPublicKeyBytes"
      type="s:base64Binary"
    />
    <s:element minOccurs="1" maxOccurs="1"
      name="Guid"
      type="s1:guid"
    />
  </s:sequence>
</s:complexType>
```

aPublicKeyBytes: Contains the requestor's public key represented as a base-64 encoded string. [<21>](#)

Guid: Contains a GUID that identifies the requesting server among all other servers in the RMS system.

3.3.4.1.3.3 EnrolleeServerInformation Complex Type

The EnrolleeServerInformation complex type contains metadata about an enrolling server.

```
<s:complexType name="EnrolleeServerInformation">
  <s:sequence>
    <s:element minOccurs="0" maxOccurs="1"
      name="SKU"
      type="s:string"
    />
    <s:element minOccurs="0" maxOccurs="1"
      name="Version"
      type="s:string"
    />
    <s:element minOccurs="0" maxOccurs="1"
      name="Name"
      type="s:string"
    />
    <s:element minOccurs="0" maxOccurs="1"
      name="URL"
      type="s:string"
    />
  </s:sequence> 12345-123-0000007-18968
</s:complexType>
```

SKU: A string describing the version information of the requesting server.

Version: A string describing the version information of the requesting server.

Name: A string describing the friendly name for the requesting server. This is stamped in the SLC.

URL: A string that contains the URL of the requesting server.

3.3.4.1.3.4 SubEnrollResponse Complex Type

The SubEnrollResponse complex type contains an SLC chain.

```
<s:complexType name="SubEnrollResponse">
  <s:sequence>
    <s:element minOccurs="0" maxOccurs="1"
      name="LicensorCertificateChain"
      type="tns:ArrayOfString"
    />
  </s:sequence>
</s:complexType>
```

LicensorCertificateChain: An array of strings, with each element containing one node of the resulting SLC chain. It MUST follow the schema in [2.2.4.1](#).

3.3.5 Timer Events

None.

3.3.6 Other Local Events

None.

3.4 ServerSoap (GetLicensorCertificate) Server Details

The ServerSoap port type for GetLicensorCertificate is used to obtain licensor certificates.

When an RMS server becomes a subordinate of another RMS server, it does not issue its own **RMS Account Certificates (RACs)**; instead, it trusts RACs issued by the root RMS server. <22> To trust RACs issued by the root RMS server, the subordinate RMS server needs to know the public key of the root RMS server, which is contained in the root RMS server's SLC.

A subordinate RMS server uses the ServerSoap (GetLicensorCertificate) port type to acquire the root RMS server's SLC chain. The ServerSoap (GetLicensorCertificate) port type provides one operation: [GetLicensorCertificate](#).

3.4.1 Abstract Data Model

This section describes a conceptual model of possible data organization that an implementation maintains to participate in this protocol. The described organization is provided to facilitate the explanation of how the protocol behaves. This document does not mandate that implementations adhere to this model as long as their external behavior is consistent with that described in this document. The conceptual data can be implemented by using a variety of techniques. Any data structure that stores the conceptual data MAY be used in the implementation.

SLC chain: An XrML 1.2 [XRML](#) certificate chain that signs the RMS server's public key into the appropriate certificate hierarchy. The SLC format is specified in [\[MS-RMPR\]](#) section 2.2.9.

3.4.2 Timers

None.

3.4.3 Initialization

The responding RMS server MUST be bootstrapped in order for the [ServerSoap \(GetLicensorCertificate\)](#) port type to function. RMS server bootstrapping is defined in [\[MS-RMPR\]](#) section 3.1.3.

3.4.4 Message Processing Events and Sequencing Rules

The following table summarizes the list of WSDL operations as defined by this specification:

Operation	Description
GetLicensorCertificate	Provides a mechanism for a requestor to acquire the SLC chain of the responder.

3.4.4.1 GetLicensorCertificate

The **GetLicensorCertificate** operation provides a mechanism for a requestor to acquire the SLC chain of the responder. The format of the SLC chain is defined in [\[MS-RMPR\]](#) section 2.2.9.

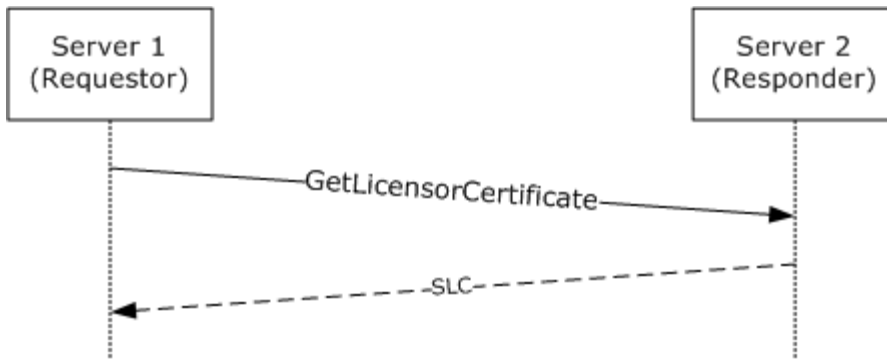

Figure 5: GetLicensorCertificate message sequence diagram

```
<wsdl:operation name="GetLicensorCertificate">
```

The SOAP operation is defined as follows.

```
<soap:operation
  soapAction=
    "http://microsoft.com/DRM/ServerService/GetLicensorCertificate"
  style="document" />
```

Request Validation:

The responding server MUST validate the request upon receiving a GetLicensorCertificate request. There are no input parameters; however, the [GetLicensorCertificate request](#) MUST follow the schema specified in section [3.4.4.1.1.1](#).

Response:

A successful [GetLicensorCertificate response](#) MUST follow the schema specified in section [3.4.4.1.1.2](#). A successful response MUST return the responder's SLC chain. For an unsuccessful request, the server MUST return a fault code. This operation throws only [Common Fault Codes](#) for the RMS: Server-Server Protocol.

3.4.4.1.1 Messages

The following table summarizes the XML Schema message definitions that are specific to this operation.

Message	Description
GetLicensorCertificateSoapIn request	Requests an SLC chain. Contains no inputs.
GetLicensorCertificateSoapOut response	Returns the requestor's SLC chain.

3.4.4.1.1.1 GetLicensorCertificateSoapIn Request

The **GetLicensorCertificateSoapIn request** submits no inputs.

```
<wsdl:message name="GetLicensorCertificateSoapIn">
```

```
<wsdl:part name="parameters" element="tns:GetLicensorCertificate" />
</wsdl:message>
```

parameters: An element that contains the body of the SOAP request. The body MUST contain exactly one [GetLicensorCertificate \(section 3.4.4.1.2.1\)](#) element.

3.4.4.1.1.2 GetLicensorCertificateSoapOut Response

The **GetLicensorCertificateSoapOut response** returns the requestor's SLC chain.

```
<wsdl:message name="GetLicensorCertificateSoapOut">
  <wsdl:part name="parameters"
    element="tns:GetLicensorCertificateResponse"
  />
</wsdl:message>
```

parameters: An element that contains the body of the SOAP response including the responder's SLC chain. It MUST follow the schema defined in section [3.4.4.1.2.2](#).

3.4.4.1.2 Elements

The following table summarizes the set of common XML Schema complex type definitions defined by this specification.

Complex Type	Description
GetLicensorCertificate	Included in the GetLicensorCertificateSoapIn request (section 3.4.4.1.1.1) as an empty message part.
GetLicensorCertificateResponse	Contains the body of the SOAP response, including the responder's SLC chain.

3.4.4.1.2.1 GetLicensorCertificate

The **GetLicensorCertificate** element is an empty element. It is included in the [GetLicensorCertificateSoapIn request \(section 3.4.4.1.1.1\)](#) as an empty message part.

```
<s:element name="GetLicensorCertificate">
  <s:complexType />
</s:element>
```

3.4.4.1.2.2 GetLicensorCertificateResponse

The **GetLicensorCertificateResponse** element contains the body of the SOAP response, including the responder's SLC chain.

```
<s:element name="GetLicensorCertificateResponse">
  <s:complexType>
    <s:sequence>
      <s:element minOccurs="0" maxOccurs="1"
        name="GetLicensorCertificateResult"
        type="tns:LicensorCertChain"
      />
    </s:sequence>
  </s:complexType>
</s:element>
```

```

    />
  </s:sequence>
</s:complexType>
</s:element>

```

GetLicensorCertificateResult: A structure containing the responder's SLC chain. It MUST follow the schema in section [3.4.4.1.3.1](#).

3.4.4.1.3 Complex Types

The following table summarizes the XML Schema complex type definitions that are specific to this operation.

Complex Type	Description
LicensorCertChain	Contains the responder's SLC chain.
ArrayOfXmlNode	Contains an SLC certificate chain.

3.4.4.1.3.1 LicensorCertChain Complex Type

The LicensorCertChain complex type contains the responder's SLC chain.

```

<s:complexType name="LicensorCertChain">
  <s:sequence>
    <s:element minOccurs="0" maxOccurs="1"
      name="CertificateChain"
      type="tns:ArrayOfXmlNode"
    />
  </s:sequence>
</s:complexType>

```

CertificateChain: Contains the responder's SLC chain as an array of XML nodes. It MUST follow the schema in section [3.4.4.1.3.2](#).

3.4.4.1.3.2 ArrayOfXmlNode Complex Type

The ArrayOfXmlNode complex type contains an SLC certificate chain.

```

<s:complexType name="ArrayOfXmlNode">
  <s:sequence>
    <s:element minOccurs="0" maxOccurs="unbounded"
      name="Certificate" nillable="true">
      <s:complexType mixed="true">
        <s:sequence>
          <s:any />
        </s:sequence>
      </s:complexType>
    </s:element>
  </s:sequence>
</s:complexType>

```

Certificate: XML that contains the SLC certificate chain.

3.4.5 Timer Events

None.

3.4.6 Other Local Events

None.

3.5 GroupExpansionWebServiceSoap Server Details

An RMS server can be requested to issue a **Use License (UL)** for content that has been published with a policy that specifies a group in a forest that the RMS server cannot contact. In this case, the RMS server needs to contact the appropriate RMS server for that forest and request it to verify group membership. This communication SHOULD use the **GroupExpansionWebServiceSoap** port type. This communication MAY use the [Binary Group Expansion](#) interface.

RMS version 1.0 and RMS version 1.0 SP1 use the Binary Group Expansion interface. RMS version 1.0 SP2 supports both the Binary Group Expansion interface and the **GroupExpansionWebServiceSoap** port type. It will use the **GroupExpansionWebServiceSoap** interface whenever possible. RMS version 2.0 supports only the **GroupExpansionWebServiceSoap** interface.

The **GroupExpansionWebServiceSoap** port type provides one operation: [IsPrincipalMemberOf](#).

3.5.1 Abstract Data Model

This section describes a conceptual model of possible data organization that an implementation maintains to participate in this protocol. The described organization is provided to facilitate the explanation of how the protocol behaves. This document does not mandate that implementations adhere to this model as long as their external behavior is consistent with that described in this document. The conceptual data can be implemented by using a variety of techniques. Any data structure that stores the conceptual data MAY be used in the implementation.

Principal: A user's identity specified by email address.

Group: The group for which membership needs to be evaluated.

Group membership: A directory or other structure that defines the members of a distribution group.

3.5.2 Timers

None.

3.5.3 Initialization

None.

3.5.4 Message Processing Events and Sequencing Rules

An RMS server uses the [GroupExpansionWebServiceSoap](#) port type to verify group membership of a specific user with another RMS server.

The following table summarizes the list of WSDL operations as defined by this specification.

Operation	Description
IsPrincipalMemberOf	Provides a mechanism for verifying whether a specific user is currently a member of specific groups.

3.5.4.1 IsPrincipalMemberOf

The IsPrincipalMemberOf operation provides a mechanism for verifying whether a specific user is currently a member of specific groups that the requestor cannot expand by contacting the directory itself.

In the **IsPrincipalMemberOf** operation, the requestor specifies a principal name, the forest of the principal, the target groups for which it needs an answer, and the count of cross-forest calls so far. The responder queries the directory and returns the membership status. IsPrincipalMemberOf MUST return true if the user is a member of at least one of the specified groups and MUST return false otherwise.

A properly formed [IsPrincipalMemberOf request](#) MUST contain valid data for each of these elements.

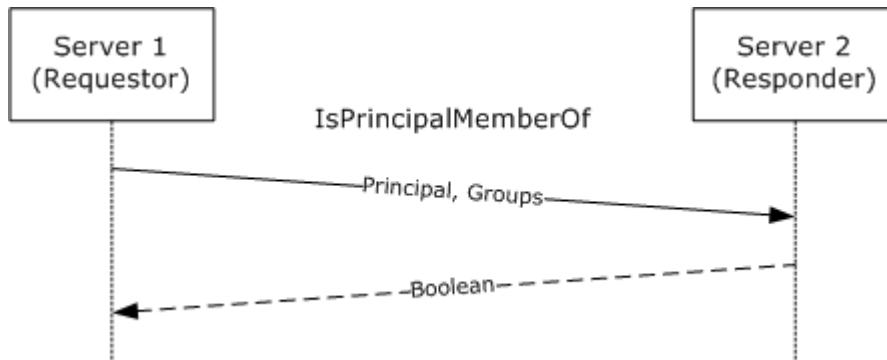

Figure 6: IsPrincipalMemberOf message sequence diagram

It is possible that a requested group contains a subgroup in another forest, causing the responder to make a new IsPrincipalMemberOf request to another server before it can respond to the original requestor. To prevent infinite loops or unacceptably long response times, the request specifies a number of servers that have been involved in servicing this group expansion request so far.

```
<wsdl:operation name="IsPrincipalMemberOf">
```

The SOAP operation is defined as follows.

```
<soap:operation
  soapAction=
    "http://microsoft.com/DRM/GroupExpansionWebService/IsPrincipalMemberOf"
  style="document"/>
```

Request Validation:

The responding server MUST validate the input parameters upon receiving an IsPrincipalMemberOf request. For the [GroupExpansionWebServiceSoap](#) port type, the IsPrincipalMemberOf request

MUST follow the schema specified in section [3.5.4.1.1.1](#). See section [3.6.4.1](#) for additional details regarding a successful binary request.

Data Processing:

For a successful request, the responding server checks the directory for the principal specified in the request and determines whether the principal is a member of one of the groups specified in the request.

If a requested group contains a subgroup in another forest, the responding server SHOULD make a new `IsPrincipalMemberOf` request to the appropriate server before it responds to the original request. In this new request, the count of cross-forest calls so far SHOULD be incremented. This specifies that another server has been involved in servicing this group expansion request. To prevent infinite loops or unacceptably long response times, a server SHOULD reject the request and return a fault if the count exceeds some predefined maximum. [<23>](#)

Response:

For the **GroupExpansionWebServiceSoap** port type, a successful `IsPrincipalMemberOf` response MUST follow the schema specified in section [3.5.4.1.1.1](#). See section [3.6.4.1](#) for additional details regarding a successful binary response.

A successful response MUST return either true or false indicating the group membership status. The status MUST be false if the principal cannot be found or if none of the groups can be found. For an unsuccessful request, the server MUST return a fault code. This operation throws only Common Fault Codes for the RMS: Server-to-Server Protocol as specified in section [2.2.9.1](#).

3.5.4.1.1 Messages

The following table summarizes the XML Schema message definitions that are specific to this operation.

Message	Description
IsPrincipalMemberOfSoapIn request	Requests confirmation of group membership for the user. Contains information about the user, as well as information about the current group expansion operation.
IsPrincipalMemberOfSoapOut response	Returns a Boolean value that either confirms or denies group membership.

3.5.4.1.1.1 IsPrincipalMemberOfSoapIn Request

The **IsPrincipalMemberOfSoapIn request** submits information about the user, one or more groups to be checked, and a count of the number of servers that have been involved in servicing this group expansion request so far.

```
<wsdl:message name="IsPrincipalMemberOfSoapIn">
  <wsdl:part name="parameters" element="tns:IsPrincipalMemberOf" />
</wsdl:message>
```

parameters: An element that contains the body of the SOAP request. The body MUST contain exactly one [IsPrincipalMemberOf \(section 3.5.4.1.2.1\)](#) element.

3.5.4.1.1.2 IsPrincipalMemberOfSoapOut Response

The **IsPrincipalMemberOfSoapOut** response returns a Boolean value that either confirms or denies group membership.

```
<wsdl:message name="IsPrincipalMemberOfSoapOut">
  <wsdl:part name="parameters"
    element="tns:IsPrincipalMemberOfResponse"
  />
</wsdl:message>
```

parameters: An element that contains the body of the SOAP response containing the group membership status. It MUST contain an SLC chain and it MUST follow the schema defined in section [3.5.4.1.2.2](#).

3.5.4.1.2 Elements

The following table summarizes the set of common XML Schema complex type definitions defined by this specification.

Complex Type	Description
IsPrincipalMemberOf	Contains the body of the SOAP request.
IsPrincipalMemberOfResponse	Contains the body of the SOAP response containing the group membership status.

3.5.4.1.2.1 IsPrincipalMemberOf

The **IsPrincipalMemberOf** element contains the body of the SOAP request.

```
<s:element name="IsPrincipalMemberOf">
  <s:complexType>
    <s:sequence>
      <s:element minOccurs="0" maxOccurs="1"
        name="principalName"
        type="s:string"
      />
      <s:element minOccurs="0" maxOccurs="1"
        name="principalCrossForest"
        type="s:string"
      />
      <s:element minOccurs="0" maxOccurs="1"
        name="targetGroups"
        type="tns:ArrayOfString"
      />
      <s:element minOccurs="1" maxOccurs="1"
        name="crossForestCallsSoFar"
        type="s:int"
      />
    </s:sequence>
  </s:complexType>
</s:element>
```

principalName: A string that contains the email address of the user whose group membership is to be verified.

principalCrossForest: Same as principalName. A string that contains the email address of the user whose group membership is to be verified.

targetGroups: An array of strings that contains one or more email addresses representing the groups for which membership is to be checked. MUST be an [ArrayOfString Complex Type \(section 2.2.4.1\)](#).

crossForestCallsSoFar: An integer that represents the number of servers that have been involved in servicing this group expansion request so far. Used to enforce an upper limit on how many servers can be involved in servicing a given request.

3.5.4.1.2.2 IsPrincipalMemberOfResponse

The **IsPrincipalMemberOfResponse** element contains the body of the SOAP response containing the group membership status.

```
<s:element name="IsPrincipalMemberOfResponse">
  <s:complexType>
    <s:sequence>
      <s:element minOccurs="1" maxOccurs="1"
        name="IsPrincipalMemberOfResult"
        type="s:boolean"
      />
    </s:sequence>
  </s:complexType>
</s:element>
```

IsPrincipalMemberOfResult: A Boolean value that either confirms or denies group membership.

3.5.5 Timer Events

None.

3.5.6 Other Local Events

None.

3.6 Binary Group Expansion Server Details

See section [3.6](#) for Group Expansion server details. The [Binary Group Expansion](#) syntax is defined in section [2.3](#).

The Binary Group Expansion interface provides one method: [IsPrincipalMemberOf](#).

3.6.1 Abstract Data Model

See section [3.5.1](#) for the Group Expansion abstract data model.

3.6.2 Timers

None.

3.6.3 Initialization

None.

3.6.4 Message Processing Events and Sequencing Rules

The [Binary Group Expansion](#) interface (section [2.3](#)) provides a way of performing group expansion, and is an alternative to the [GroupExpansionWebServiceSoap](#) port type [3.5](#).

3.6.4.1 IsPrincipalMemberOf

Processing details for the IsPrincipalMemberOf method in the [Binary Group Expansion](#) interface are the same as those specified for the SOAP operation in section [3.5.4.1](#), with the following exceptions:

- For the Binary Group Expansion interface, a successful IsPrincipalMemberOf request MUST follow the definition specified in section [2.3.1.2](#).
- For the Binary Group Expansion interface, a successful IsPrincipalMemberOf response MUST follow the definition specified in section [2.3.1.3](#).
- SOAP fault codes are not thrown in the binary interface.

3.6.5 Timer Events

None.

3.6.6 Other Local Events

None.

4 Protocol Examples

4.1 Accessing Protected Information as a Member of an Authorized Group

An end user requires an authorization token (use license (UL)) issued by an RMS server to access protected content. One of the conditions evaluated by the server when generating such an authorization token is the user's current membership in any groups that are authorized to consume the information, as specified by the policy of the protected content.

The following example applies to the `IsPrincipalMemberOf` operation for either the [Binary Group Expansion](#) interface or the [Group Expansion over SOAP](#) port type.

1. Usage policy is extracted from protected content by the application.

The application extracts (or retrieves) the usage policy (**publishing license (PL)**) from wherever the application has stored it. Storage of the usage policy associated with protected information (or content) is the responsibility of the application.

2. `AcquireLicense` method is called.

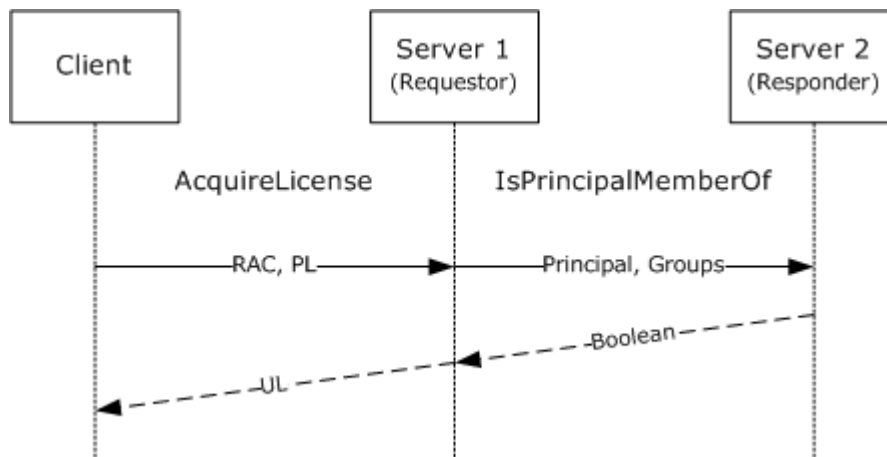

Figure 7: AcquireLicense method is called

The PL acquired in step 1 represents the complete usage policy issued by the author of the protected content. For the protected content to be consumable by an individual user, an authorization token (UL) must be issued by the server. This authorization token expresses what an individual user can do with the protected content.

The client calls the `AcquireLicense` web method, providing the requesting user's RMS account certificate (RAC) and the protected content PL, and passing any application-specific data provided by the application.

The server verifies that the RAC and PL were issued from an entity or entities it trusts. It then evaluates the full usage policy as it applies to the specific user named in the RAC, including verifying if the user is a member of any groups specified by the author as having authorization to access the protected information (or content).

To verify group membership, the server will either invoke a local `IsPrincipalMemberOf` procedure call to consult the directory in the local **domain**, or it will contact an RMS server located in an external domain to consult that domain's directory by way of the `IsPrincipalMemberOf` **remote**

procedure call (RPC). The result of either is a Boolean response indicating if the named user is a member of a named group (or groups).

The server then issues a UL containing a set of usage policies for the user, and signs the UL. The UL is then returned to the client.

3. Decryption of protected information (or content) using client APIs and authorization policy keys occurs.

The client receiving the UL from the server then uses the UL to decrypt and consume the protected content.

4.2 Provisioning an Extranet User

To consume protected content, a user's client machine needs to contact an RMS server to be provisioned with specific certificates on the machine being used. These certificates can easily be obtained with the proper URLs. Sometimes the necessary URL information is not present on the client machine, either because the machine is not joined to a domain, or it is not joined to the same domain that contains the user's account. As defined in section [1.3.1](#), the appropriate RMS server for a specific service type can vary depending on the specific user.

To find the relevant RMS server's URL, the client has to first contact a general RMS server and invoke the `FindServiceLocationsForUser` RPC. The URL for this general RMS server can be found from the policy that has been applied to the protected information (or content). Alternately, the URL for the general server could be found via configuration settings or some application-specific or deployment-specific mechanism.

Once contacted, the general RMS server (server 1 in the following diagram) will in turn contact an appropriate RMS server (server 2 in the following diagram) for the specific user using the `FindServiceLocations` operation of the [ServerSoap \(FindServiceLocations\)](#) port type, and return the appropriate direct URL to the client for subsequent requests to provision the necessary certificates.

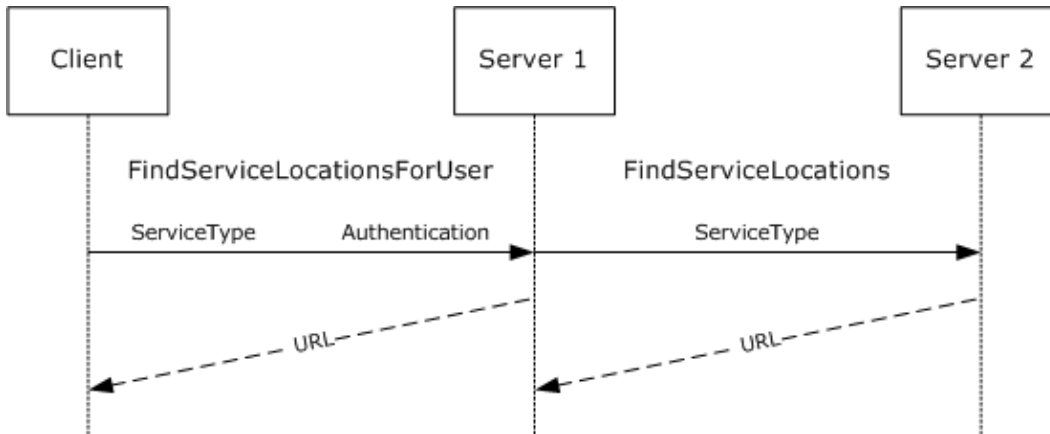

Figure 8: FindServiceLocations call resulting from AcquireLicense

1. Client identifies general-purpose extranet RMS server URL.

The client determines the URL of the general-purpose RMS server from the policy applied to the protected content, configuration settings, or an application-specific or deployment-specific mechanism.

2. Client makes a request to FindServiceLocationsForUser RPC.

The client makes a request to the FindServiceLocationsForUser Web service, providing the type of service whose URL is being requested and providing authentication of the user's identity.

3. Server 1 makes a FindServerLocations request on behalf of the user.

If the user authenticates correctly, the server will find the user's home domain in the directory and identify the appropriate RMS server for that domain (server 2). Server 1 will then make a FindServiceLocations request to server 2, specifying the service type that was requested by the client.

4. Server 1 returns results to client.

Server 1 will then return the results of the request to server 2 to the client.

5. Client contacts server 2 directly, via returned URLs.

The client will then contact server 2 directly and request the required provisioning certificates.

4.3 Binary Group Expansion

This sample illustrates the messages used in the [Binary Group Expansion Interface](#). In this example, a client uses the [IsPrincipalMemberOf](#) operation to determine whether the user "mail=user1@contoso.com" is a member of either of two target groups: "mail=group1_1@contoso.com" and "mail=group2@contoso.com".

The client creates a [Serialized Octet Stream](#) containing an [IsPrincipalMemberOfRequest](#) record. The network capture of this stream is as follows.

```

0000 00 01 00 00 00 00 FF FF FF FF 01 00 00 00 00 00 00 .....ÿÿÿÿ.....
0010 00 15 14 00 00 00 12 13 49 73 50 72 69 6E 63 69 .....IsPrinci
0020 70 61 6C 4D 65 6D 62 65 72 4F 66 12 F3 01 73 6F palMemberOf.ó.so
0030 61 70 3A 52 65 6D 6F 74 65 41 63 74 69 76 65 44 ap:RemoteActiveD
0040 69 72 65 63 74 6F 72 79 53 65 72 76 69 63 65 73 irectoryServices
0050 2C 20 68 74 74 70 3A 2F 2F 73 63 68 65 6D 61 73 , http://schemas
0060 2E 6D 69 63 72 6F 73 6F 66 74 2E 63 6F 6D 2F 63 .microsoft.com/c
0070 6C 72 2F 6E 73 61 73 73 65 6D 2F 4D 69 63 72 6F lr/nsassem/Micro
0080 73 6F 66 74 2E 44 69 67 69 74 61 6C 52 69 67 68 soft.DigitalRigh
0090 74 73 4D 61 6E 61 67 65 6D 65 6E 74 2E 44 69 72 tsManagement.Dir
00A0 65 63 74 6F 72 79 53 65 72 76 69 63 65 73 2F 50 ectoryServices/P
00B0 6C 75 67 69 6E 2E 44 69 72 65 63 74 6F 72 79 53 lugin.DirectoryS
00C0 65 72 76 69 63 65 73 25 32 43 25 32 30 56 65 72 ervices%2C%20Ver
00D0 73 69 6F 6E 25 33 44 35 2E 32 2E 33 37 39 30 2E sion%3D5.2.3790.
00E0 33 30 30 25 32 43 25 32 30 43 75 6C 74 75 72 65 300%2C%20Culture
00F0 25 33 44 6E 65 75 74 72 61 6C 25 32 43 25 32 30 %3Dneutral%2C%20
0100 50 75 62 6C 69 63 4B 65 79 54 6F 6B 65 6E 25 33 PublicKeyToken%3
0110 44 33 31 62 66 33 38 35 36 61 64 33 36 34 65 33 D31bf3856ad364e3
0120 35 10 01 00 00 05 00 00 06 02 00 00 00 16 5.....
0130 6D 61 69 6C 3D 75 73 65 72 31 40 63 6F 6E 74 6F mail=user1@conto
0140 73 6F 2E 63 6F 6D 09 02 00 00 09 03 00 00 00 so.com.....
0150 08 08 01 00 00 0A 11 03 00 00 02 00 00 00 .....
0160 06 04 00 00 19 6D 61 69 6C 3D 67 72 6F 75 70 .....mail=group
0170 31 5F 31 40 63 6F 6E 74 6F 73 6F 2E 63 6F 6D 06 1_1@contoso.com.
0180 05 00 00 17 6D 61 69 6C 3D 67 72 6F 75 70 32 .....mail=group2
0190 40 63 6F 6E 74 6F 73 6F 2E 63 6F 6D 0B @contoso.com.

```

The bytes listed in the preceding sample can be mapped to the logical request message as follows. The Binary Group Expansion Interface message structures are mapped as specified in section [2.3](#).

```
SerializationHeaderRecord:
  RecordTypeEnum: SerializedStreamHeader (0x00)
  RootId: 1
  Reserved0: -1
  MajorVersion: 1
  MinorVersion: 0
IsPrincipalMemberOfRequest:
  RecordTypeEnum: MethodCall (0x15)
  MessageEnum: 0x14 (ArgsIsArray, NoContext)
  MethodName:
    StringValueWithCode:
      PrimitiveTypeEnum: String (0x12)
      StringValue: IsPrincipalMemberOf
  TypeName:
    StringValueWithCode:
      PrimitiveTypeEnum: String (0x12)
      StringValue: soap:RemoteActiveDirectoryServices,
http://schemas.microsoft.com/cls/nsassem/Microsoft.DigitalRightsManagement.DirectoryServices/
Plugin.DirectoryServices%2C%20Version%3D5.2.3790.300%2C%20Culture%3Dneutral%2C%20PublicKeyTok
en%3D31bf3856ad364e35
  ArgumentsArray:
    ArgumentsArray:
      RecordTypeEnum: ArraySingleObject (0x10)
      ObjectId: 1
      Length: 5
      Principal:
        BinaryObjectString:
          RecordTypeEnum: BinaryObjectString (0x06)
          ObjectId: 2
          Value: mail=user1@contoso.com
        PrincipalCrossForest:
          MemberReference:
            RecordTypeEnum: MemberReference (0x09)
            IdRef: 2
        TargetGroups:
          MemberReference:
            RecordTypeEnum: MemberReference (0x09)
            IdRef: 3
        CrossForestCallsSoFar:
          MemberPrimitiveTyped:
            RecordTypeEnum: MemberPrimitiveTyped (0x08)
            PrimitiveTypeEnum: Int32 (0x08)
            Value: 1
      ObjectNull:
        ObjectNull:
          RecordTypeEnum: ObjectNull (0x0A)
    TargetGroups:
      ArraySingleString:
        RecordTypeEnum: ArraySingleString (0x11)
        ObjectId: 3
        Length: 2
        Values:
          BinaryObjectString:
            RecordTypeEnum: BinaryObjectString (0x06)
            ObjectId: 4
            Value: mail=group1_1@contoso.com
```

```

BinaryObjectString:
  RecordTypeEnum: BinaryObjectString (0x06)
  ObjectId: 5
  Value: mail=group2@contoso.com
MessageEnd:
  RecordTypeEnum: MessageEnd (0x0B)

```

In this example, the **Principal** field of the [ArgumentsArray](#) contains the value "mail=user1@contoso.com" encoded as a [BinaryObjectString](#) record. The **TargetGroups** array contains two groups: "mail=group1_1@contoso.com" and "mail=group2@contoso.com", each specified as BinaryObjectString records.

The server determines in an implementation-specific way that the specified [Principal](#) is a member of one of the **TargetGroups**. It creates a Serialized Octet Stream containing an [IsPrincipalMemberOfResponse](#) record to return to the client. The network capture of this stream is as follows.

```

0000 00 01 00 00 00 FF FF FF FF 01 00 00 00 00 00 00 .....ÿÿÿÿ.....
0010 00 16 48 08 00 00 01 01 10 01 00 00 02 00 00 ..H.....
0020 00 09 02 00 00 00 09 03 00 00 00 10 02 00 00 .....
0030 05 00 00 00 0D 04 09 04 00 00 00 04 03 00 00 .....
0040 34 53 79 73 74 65 6D 2E 52 75 6E 74 69 6D 65 2E 4System.Runtime.
0050 52 65 6D 6F 74 69 6E 67 2E 4D 65 73 73 61 67 69 Remoting.Messagi
0060 6E 67 2E 4C 6F 67 69 63 61 6C 43 61 6C 6C 43 6F ng.LogicalCallCo
0070 6E 74 65 78 74 00 00 00 0C 05 00 00 60 50 ntext.....`P
0080 6C 75 67 69 6E 2E 44 69 72 65 63 74 6F 72 79 53 lugin.DirectoryS
0090 65 72 76 69 63 65 73 2C 20 56 65 72 73 69 6F 6E ervices, Version
00A0 3D 35 2E 32 2E 33 37 39 30 2E 33 30 30 2C 20 43 =5.2.3790.300, C
00B0 75 6C 74 75 72 65 3D 6E 65 75 74 72 61 6C 2C 20 ulture=neutral,
00C0 50 75 62 6C 69 63 4B 65 79 54 6F 6B 65 6E 3D 33 PublicKeyToken=3
00D0 31 62 66 33 38 35 36 61 64 33 36 34 65 33 35 0C lbf3856ad364e35.
00E0 06 00 00 00 4C 53 79 73 74 65 6D 2C 20 56 65 72 ....LSystem, Ver
00F0 73 69 6F 6E 3D 31 2E 30 2E 35 30 30 30 2E 30 2C sion=1.0.5000.0,
0100 20 43 75 6C 74 75 72 65 3D 6E 65 75 74 72 61 6C Culture=neutral
0110 2C 20 50 75 62 6C 69 63 4B 65 79 54 6F 6B 65 6E , PublicKeyToken
0120 3D 62 37 37 61 35 63 35 36 31 39 33 34 65 30 38 =b77a5c561934e08
0130 39 05 04 00 00 00 3D 4D 69 63 72 6F 73 6F 66 74 9.....=Microsoft
0140 2E 44 69 67 69 74 61 6C 52 69 67 68 74 73 4D 61 .DigitalRightsMa
0150 6E 61 67 65 6D 65 6E 74 2E 44 69 72 65 63 74 6F nagement.Directo
0160 72 79 53 65 72 76 69 63 65 73 2E 50 72 69 6E 63 ryServices.Princ
0170 69 70 61 6C 0A 00 00 00 15 5F 50 72 69 6E 63 69 ipal....._Princi
0180 70 61 6C 49 64 65 6E 74 69 66 69 65 72 73 10 5F palIdentifiers._
0190 47 72 6F 75 70 4D 65 6D 62 65 72 73 68 69 70 0F GroupMembership.
01A0 5F 46 6F 72 65 69 67 6E 4D 65 6D 62 65 72 73 12 _ForeignMembers.
01B0 5F 70 61 72 73 69 6E 67 44 69 63 74 69 6F 6E 61 _parsingDictiona
01C0 72 79 15 5F 43 6F 6E 74 61 69 6E 65 72 4F 62 6A ry._ContainerObj
01D0 65 63 74 47 75 69 64 73 0E 5F 73 74 72 4F 62 6A ectGuids._strObj
01E0 65 63 74 47 75 69 64 15 5F 73 74 72 4F 72 69 67 ectGuid._strOrig
01F0 69 6E 61 74 69 6F 6E 46 6F 72 65 73 74 0E 5F 65 inationForest._e
0200 78 70 6C 69 63 69 74 50 61 72 73 65 07 5F 65 78 xplicitParse._ex
0210 69 73 74 73 1A 44 69 72 65 63 74 6F 72 79 4C 6F ists.DirectoryLo
0220 6F 6B 75 70 58 4D 4C 2B 5F 65 78 69 73 74 73 04 okupXML+_exists.
0230 03 04 03 04 01 01 04 00 00 2D 53 79 73 74 65 6D .....-System
0240 2E 43 6F 6C 6C 65 63 74 69 6F 6E 73 2E 53 70 65 .Collections.Spe
0250 63 69 61 6C 69 7A 65 64 2E 4C 69 73 74 44 69 63 cialized.ListDic
0260 74 69 6F 6E 61 72 79 06 00 00 00 1C 53 79 73 74 tionary.....Syst

```

0270 65 6D 2E 43 6F 6C 6C 65 63 74 69 6F 6E 73 2E 48 em.Collections.H
0280 61 73 68 74 61 62 6C 65 2D 53 79 73 74 65 6D 2E ashtable-System.
0290 43 6F 6C 6C 65 63 74 69 6F 6E 73 2E 53 70 65 63 Collections.Spec
02A0 69 61 6C 69 7A 65 64 2E 4C 69 73 74 44 69 63 74 ialized.ListDict
02B0 69 6F 6E 61 72 79 06 00 00 1E 53 79 73 74 65 ionary.....Syste
02C0 6D 2E 43 6F 6C 6C 65 63 74 69 6F 6E 73 2E 49 44 m.Collections.ID
02D0 69 63 74 69 6F 6E 61 72 79 2F 53 79 73 74 65 6D ictionary/System
02E0 2E 43 6F 6C 6C 65 63 74 69 6F 6E 73 2E 53 70 65 .Collections.Spe
02F0 63 69 61 6C 69 7A 65 64 2E 53 74 72 69 6E 67 43 cialized.StringC
0300 6F 6C 6C 65 63 74 69 6F 6E 06 00 00 00 4F 4D 69 ollection....OMi
0310 63 72 6F 73 6F 66 74 2E 44 69 67 69 74 61 6C 52 crosoft.DigitalR
0320 69 67 68 74 73 4D 61 6E 61 67 65 6D 65 6E 74 2E ightsManagement.
0330 44 69 72 65 63 74 6F 72 79 53 65 72 76 69 63 65 DirectoryService
0340 73 2E 50 72 69 6E 63 69 70 61 6C 2B 45 78 70 6C s.Principal+Expl
0350 69 63 69 74 50 61 72 73 65 45 6E 75 6D 05 00 00 icitParseEnum...
0360 00 01 01 05 00 00 09 07 00 00 00 09 08 00 00
0370 00 0A 0A 09 09 00 00 06 0A 00 00 20 32 39 29
0380 39 32 65 34 66 35 62 65 65 62 64 64 34 62 62 31 92e4f5beebdd4bb1
0390 30 64 38 32 37 35 38 37 61 61 37 37 35 66 0A 05 0d827587aa775f..
03A0 F5 FF FF FF 4F 4D 69 63 72 6F 73 6F 66 74 2E 44 oÿÿÿOMicrosoft.D
03B0 69 67 69 74 61 6C 52 69 67 68 74 73 4D 61 6E 61 igitalRightsMana
03C0 67 65 6D 65 6E 74 2E 44 69 72 65 63 74 6F 72 79 gement.Directory
03D0 53 65 72 76 69 63 65 73 2E 50 72 69 6E 63 69 70 Services.Princip
03E0 61 6C 2B 45 78 70 6C 69 63 69 74 50 61 72 73 65 al+ExplicitParse
03F0 45 6E 75 6D 01 00 00 07 76 61 6C 75 65 5F 5F Enum.....value__
0400 00 08 05 00 00 00 00 00 00 01 01 05 07 00 00
0410 00 2D 53 79 73 74 65 6D 2E 43 6F 6C 6C 65 63 74 .-System.Collect
0420 69 6F 6E 73 2E 53 70 65 63 69 61 6C 69 7A 65 64 ions.Specialized
0430 2E 4C 69 73 74 44 69 63 74 69 6F 6E 61 72 79 04 .ListDictionary.
0440 00 00 00 04 68 65 61 64 07 76 65 72 73 69 6F 6Ehead.version
0450 05 63 6F 75 6E 74 08 63 6F 6D 70 61 72 65 72 04 .count.comparer.
0460 00 00 03 3C 53 79 73 74 65 6D 2E 43 6F 6C 6C 65 ...<System.Colle
0470 63 74 69 6F 6E 73 2E 53 70 65 63 69 61 6C 69 7A ctions.Specializ
0480 65 64 2E 4C 69 73 74 44 69 63 74 69 6F 6E 61 72 ed.ListDictionar
0490 79 2B 44 69 63 74 69 6F 6E 61 72 79 4E 6F 64 65 y+DictionaryNode
04A0 06 00 00 08 08 1C 53 79 73 74 65 6D 2E 43 6FSystem.Co
04B0 6C 6C 65 63 74 69 6F 6E 73 2E 49 43 6F 6D 70 61 llections.ICompa
04C0 72 65 72 06 00 00 09 0C 00 00 00 02 00 00 00 00 rer.....
04D0 02 00 00 0A 04 08 00 00 00 1C 53 79 73 74 65Syste
04E0 6D 2E 43 6F 6C 6C 65 63 74 69 6F 6E 73 2E 48 61 m.Collections.Ha
04F0 73 68 74 61 62 6C 65 07 00 00 00 0A 4C 6F 61 64 shtable.....Load
0500 46 61 63 74 6F 72 07 56 65 72 73 69 6F 6E 08 43 Factor.Version.C
0510 6F 6D 70 61 72 65 72 10 48 61 73 68 43 6F 64 65 omparer.HashCode
0520 50 72 6F 76 69 64 65 72 08 48 61 73 68 53 69 7A Provider.HashSiz
0530 65 04 4B 65 79 73 06 56 61 6C 75 65 73 00 00 03 e.Keys.Values...
0540 03 00 05 05 0B 08 1C 53 79 73 74 65 6D 2E 43 6FSystem.Co
0550 6C 6C 65 63 74 69 6F 6E 73 2E 49 43 6F 6D 70 61 llections.ICompa
0560 72 65 72 24 53 79 73 74 65 6D 2E 43 6F 6C 6C 65 rer\$System.Colle
0570 63 74 69 6F 6E 73 2E 49 48 61 73 68 43 6F 64 65 ctions.IHashCode
0580 50 72 6F 76 69 64 65 72 08 EC 51 38 3F 00 00 00 Provider.iQ8?...
0590 00 0A 0A 0B 00 00 09 0D 00 00 00 09 0E 00 00
05A0 00 05 09 00 00 00 2F 53 79 73 74 65 6D 2E 43 6F/System.Co
05B0 6C 6C 65 63 74 69 6F 6E 73 2E 53 70 65 63 69 61 llections.Specia
05C0 6C 69 7A 65 64 2E 53 74 72 69 6E 67 43 6F 6C 6C lized.StringColl
05D0 65 63 74 69 6F 6E 01 00 00 04 64 61 74 61 03 ection.....data.
05E0 1C 53 79 73 74 65 6D 2E 43 6F 6C 6C 65 63 74 69 .System.Collecti
05F0 6F 6E 73 2E 41 72 72 61 79 4C 69 73 74 06 00 00 ons.ArrayList...
0600 00 09 0F 00 00 05 0C 00 00 00 3C 53 79 73 74<Syst
0610 65 6D 2E 43 6F 6C 6C 65 63 74 69 6F 6E 73 2E 53 em.Collections.S

```

0620 70 65 63 69 61 6C 69 7A 65 64 2E 4C 69 73 74 44 pecialized.ListD
0630 69 63 74 69 6F 6E 61 72 79 2B 44 69 63 74 69 6F ictionary+Dictio
0640 6E 61 72 79 4E 6F 64 65 03 00 00 00 03 6B 65 79 naryNode.....key
0650 05 76 61 6C 75 65 04 6E 65 78 74 02 02 04 3C 53 .value.next...<S
0660 79 73 74 65 6D 2E 43 6F 6C 6C 65 63 74 69 6F 6E ystem.Collection
0670 73 2E 53 70 65 63 69 61 6C 69 7A 65 64 2E 4C 69 s.Specialized.Li
0680 73 74 44 69 63 74 69 6F 6E 61 72 79 2B 44 69 63 stDictionary+Dic
0690 74 69 6F 6E 61 72 79 4E 6F 64 65 06 00 00 00 06 tionaryNode.....
06A0 00 00 00 06 10 00 00 00 2F 69 64 3D 73 2D 31 2D ...../id=s-1-
06B0 35 2D 32 31 2D 38 37 38 33 38 30 32 34 33 2D 31 5-21-878380243-1
06C0 39 35 38 32 30 39 33 38 36 2D 38 39 36 36 37 39 958209386-896679
06D0 31 36 38 2D 31 33 34 30 08 01 01 09 11 00 00 00 168-1340.....
06E0 10 0D 00 00 00 00 00 00 10 0E 00 00 00 00 00 .....
06F0 00 00 04 0F 00 00 00 1C 53 79 73 74 65 6D 2E 43 .....System.C
0700 6F 6C 6C 65 63 74 69 6F 6E 73 2E 41 72 72 61 79 ollections.Array
0710 4C 69 73 74 03 00 00 00 06 5F 69 74 65 6D 73 05 List....._items.
0720 5F 73 69 7A 65 08 5F 76 65 72 73 69 6F 6E 05 00 _size._version..
0730 00 08 08 09 12 00 00 00 02 00 00 00 02 00 00 .....
0740 01 11 00 00 00 0C 00 00 00 06 13 00 00 00 16 6D .....m
0750 61 69 6C 3D 75 73 65 72 31 40 63 6F 6E 74 6F 73 ail=user1@contos
0760 6F 2E 63 6F 6D 08 01 01 0A 10 12 00 00 00 10 00 o.com.....
0770 00 00 06 14 00 00 00 20 35 62 39 38 64 39 66 31 ..... 5b98d9f1
0780 36 37 32 30 66 33 34 38 39 38 39 38 39 64 38 38 39 6720f3489899d889
0790 33 37 39 35 66 33 61 65 06 15 00 00 00 20 66 32 3795f3ae..... f2
07A0 61 30 66 30 34 38 33 37 34 35 63 62 34 63 61 32 a0f0483745cb4ca2
07B0 33 61 34 61 64 63 62 64 36 32 66 32 31 35 0D 0E 3a4adcbd62f215..
07C0 0B

```

The bytes listed in the preceding sample can be mapped to the logical response message as follows. The Binary Group Expansion Interface message structures are mapped as specified in section [2.3](#).

```

SerializationHeaderRecord:
  RecordTypeEnum: SerializedStreamHeader (0x00)
  RootId: 1
  Reserved0: -1
  MajorVersion: 1
  MinorVersion: 0
IsPrincipalMemberOfResponse:
  RecordTypeEnum: MethodReturn (0x16)
  MessageEnum: 0x0848 (ArgsInArray, ContextInArray, ReturnValueInline)
  ReturnValueCode: Boolean (0x01)
  ReturnValue: True (0x01)
  ReturnArray:
    RecordTypeEnum: ArraySingleObject (0x10)
    ObjectID: 1
    Length: 2
    ReturnArguments:
      MemberReference:
        RecordTypeEnum: MemberReference (0x09)
        IdRef: 2
      LogicalCallContext:
        MemberReference:
          RecordTypeEnum: MemberReference (0x09)
          IdRef: 3
  ReturnArgumentsArray:
    RecordTypeEnum: ArraySingleObject (0x10)

```

ObjectId: 2
Length: 5
NullValues:
 ObjectNullMultiple256:
 RecordTypeEnum: ObjectNullMultiple256 (0x0D)
 NullCount: 4
Principal:
 MemberReference:
 RecordTypeEnum: MemberReference (0x09)
 IdRef: 4
LogicalCallContext:
 RecordTypeEnum: SystemClassWithMembersAndTypes (0x04)
 ObjectId: 3
 ClassName: System.Runtime.Remoting.Messaging.LogicalCallContext
 MemberCount: 0
BinaryLibrary:
 RecordTypeEnum: BinaryLibrary (0x0C)
 LibraryId: 5
 LibraryName: Plugin.DirectoryServices, Version=5.2.3790.300, Culture=neutral,
 PublicKeyToken=31bf3856ad364e35
BinaryLibrary:
 RecordTypeEnum: BinaryLibrary (0x0C)
 LibraryId: 6
 LibraryName: System, Version=1.0.5000.0, Culture=neutral, PublicKeyToken=b77a5c561934e089
Principal:
 RecordTypeEnum: ClassWithMembersAndTypes (0x05)
 ObjectId: 4
 ClassName: Microsoft.DigitalRightsManagement.DirectoryServices.Principal
 MemberCount: 10
 MemberName1: _PrincipalIdentifiers
 MemberName2: _GroupMembership
 MemberName3: _ForeignMembers
 MemberName4: _parsingDictionary
 MemberName5: _ContainerObjectGuids
 MemberName6: _strObjectGuid
 MemberName7: _strOriginationForest
 MemberName8: _explicitParse
 MemberName9: _exists
 MemberName10: DirectoryLookupXML+_exists
 BinaryTypeEnum1: Class (0x04)
 BinaryTypeEnum2: SystemClass (0x03)
 BinaryTypeEnum3: Class (0x04)
 BinaryTypeEnum4: SystemClass (0x03)
 BinaryTypeEnum5: Class (0x04)
 BinaryTypeEnum6: String (0x01)
 BinaryTypeEnum7: String (0x01)
 BinaryTypeEnum8: Class (0x04)
 BinaryTypeEnum9: Primitive (0x00)
 BinaryTypeEnum10: Primitive (0x00)
 AdditionalInfo1TypeName: System.Collections.Specialized.ListDictionary
 AdditionalInfo1LibraryId: 6
 AdditionalInfo2: System.Collections.Hashtable
 AdditionalInfo3TypeName: System.Collections.Specialized.ListDictionary
 AdditionalInfo3LibraryId: 6
 AdditionalInfo4: System.Collections.IDictionary
 AdditionalInfo5TypeName: System.Collections.Specialized.StringCollection
 AdditionalInfo5LibraryId: 6
 AdditionalInfo8TypeName:
 Microsoft.DigitalRightsManagement.DirectoryServices.Principal+ExplicitParseEnum

```

AdditionalInfo8LibraryId: 5
AdditionalInfo9: Boolean (0x01)
AdditionalInfo10: Boolean (0x01)
LibraryId: 5
SerializedMemberValues:
  MemberValue1:
    MemberReference:
      RecordTypeEnum: MemberReference (0x09)
      IdRef: 7
  MemberValue2:
    MemberReference:
      RecordTypeEnum: MemberReference (0x09)
      IdRef: 8
  MemberValue3:
    ObjectNull:
      RecordTypeEnum: ObjectNull (0x0A)
  MemberValue4:
    ObjectNull:
      RecordTypeEnum: ObjectNull (0x0A)
  MemberValue5:
    MemberReference:
      RecordTypeEnum: MemberReference (0x09)
      IdRef: 9
  MemberValue6:
    BinaryObjectString:
      RecordTypeEnum: BinaryObjectString (0x06)
      ObjectId: 10
      Value: 2992e4f5beebdd4bb10d827587aa775f
  MemberValue7:
    ObjectNull:
      RecordTypeEnum: ObjectNull (0x0A)
  MemberValue8:
    ExplicitParseEnum:
      RecordTypeEnum: ClassWithMembersAndTypes (0x05)
      ObjectId: -11
      ClassName:
Microsoft.DigitalRightsManagement.DirectoryServices.Principal+ExplicitParseEnum
      MemberCount: 1
      MemberName1: value__
      BinaryTypeEnum1: Primitive (0x00)
      AdditionalInfo1: Int32 (0x08)
      LibraryId: 5
      SerializedMemberValues:
        MemberValue1:
          MemberPrimitiveUnTyped:
            Value: 0
  MemberValue9:
    MemberPrimitiveUnTyped:
      Value: True (0x01)
  MemberValue10:
    MemberPrimitiveUnTyped:
      Value: True (0x01)
ListDictionary:
  RecordTypeEnum: ClassWithMembersAndTypes (0x05)
  ObjectId: 7
  ClassName: System.Collections.Specialized.ListDictionary
  MemberCount: 4
  MemberName1: head
  MemberName2: version

```

```

MemberName3: count
MemberName4: comparer
BinaryTypeEnum1: Class (0x04)
BinaryTypeEnum2: Primitive (0x00)
BinaryTypeEnum3: Primitive (0x00)
BinaryTypeEnum4: SystemClass (0x03)
AdditionalInfo1TypeName: System.Collections.Specialized.ListDictionary+DictionaryNode
AdditionalInfo1LibraryId: 6
AdditionalInfo2: Int32 (0x08)
AdditionalInfo3: Int32 (0x08)
AdditionalInfo4: System.Collections.IComparer
LibraryId: 6
SerializedMemberValues:
  MemberValue1:
    MemberReference:
      RecordTypeEnum: MemberReference (0x09)
      IdRef: 12
  MemberValue2:
    MemberPrimitiveUnTyped:
      Value: 2
  MemberValue3:
    MemberPrimitiveUnTyped:
      Value: 2
  MemberValue4:
    ObjectNull:
      RecordTypeEnum: ObjectNull (0x0A)
HashTable:
  RecordTypeEnum: SystemClassWithMembersAndTypes (0x04)
  ObjectId: 8
  ClassName: System.Collections.Hashtable
  MemberCount: 7
  MemberName1: LoadFactor
  MemberName2: Version
  MemberName3: Comparer
  MemberName4: HashCodeProvider
  MemberName5: HashSize
  MemberName6: Keys
  MemberName7: Values
  BinaryTypeEnum1: Primitive (0x00)
  BinaryTypeEnum2: Primitive (0x00)
  BinaryTypeEnum3: SystemClass (0x03)
  BinaryTypeEnum4: SystemClass (0x03)
  BinaryTypeEnum5: Primitive (0x00)
  BinaryTypeEnum6: ObjectArray (0x05)
  BinaryTypeEnum7: ObjectArray (0x05)
  AdditionalInfo1: Single (0x0B)
  AdditionalInfo2: Int32 (0x08)
  AdditionalInfo3: System.Collections.IComparer
  AdditionalInfo4: System.Collections.IHashCodeProvider
  AdditionalInfo5: Int32 (0x08)
  SerializedMemberValues:
    MemberValue1:
      MemberPrimitiveUnTyped:
        Value: 0.72
    MemberValue2:
      MemberPrimitiveUnTyped:
        Value: 0
    MemberValue3:
      ObjectNull:

```

```

        RecordTypeEnum: ObjectNull (0x0A)
MemberValue4:
    ObjectNull:
        RecordTypeEnum: ObjectNull (0x0A)
MemberValue5:
    MemberPrimitiveUnTyped:
        Value: 11
MemberValue6:
    MemberReference:
        RecordTypeEnum: MemberReference (0x09)
        IdRef: 13
MemberValue7:
    MemberReference:
        RecordTypeEnum: MemberReference (0x09)
        IdRef: 14
StringCollection:
    RecordTypeEnum: ClassWithMembersAndTypes (0x05)
    ObjectId: 9
    ClassName: System.Collections.Specialized.StringCollection
    MemberCount: 1
    MemberName1: data
    BinaryTypeEnum1: SystemClass (0x03)
    AdditionalInfo1: System.Collections.ArrayList
    LibraryId: 6
    SerializedMemberValues:
        MemberValue1:
            MemberReference:
                RecordTypeEnum: MemberReference (0x09)
                IdRef: 15
DictionaryNode:
    RecordTypeEnum: ClassWithMembersAndTypes (0x05)
    ObjectId: 12
    ClassName: System.Collections.Specialized.ListDictionary+DictionaryNode
    MemberCount: 3
    MemberName1: key
    MemberName2: value
    MemberName3: next
    BinaryTypeEnum1: Object (0x02)
    BinaryTypeEnum2: Object (0x03)
    BinaryTypeEnum3: Class (0x04)
    AdditionalInfo3TypeName: System.Collections.Specialized.ListDictionary+DictionaryNode
    AdditionalInfo3LibraryId: 6
    LibraryId: 6
    SerializedMemberValues:
        MemberValue1:
            BinaryObjectString:
                RecordTypeEnum: BinaryObjectString (0x06)
                ObjectId: 16
                Value: id=s-1-5-21-878380243-1958209386-896679168-1340
        MemberValue2:
            MemberPrimitiveTyped:
                RecordTypeEnum: MemberPrimitiveTyped (0x08)
                PrimitiveTypeEnum: Boolean (0x01)
                Value: True (0x01)
        MemberValue3:
            MemberReference:
                RecordTypeEnum: MemberReference (0x09)
                IdRef: 17
ArraySingleObject:

```

```

RecordTypeEnum: ArraySingleObject (0x10)
ObjectId: 13
Length: 0
ArraySingleObject:
RecordTypeEnum: ArraySingleObject (0x10)
ObjectId: 14
Length: 0
ArrayList:
RecordTypeEnum: SystemClassWithMembersAndTypes (0x04)
ObjectId: 15
ClassName: System.Collections.ArrayList
MemberCount: 3
MemberName1: _items
MemberName2: _size
MemberName3: _version
BinaryTypeEnum1: ObjectArray (0x05)
BinaryTypeEnum2: Primitive (0x00)
BinaryTypeEnum3: Primitive (0x00)
AdditionalInfo2: Int32 (0x08)
AdditionalInfo3: Int32 (0x08)
SerializedMemberValues:
MemberValue1:
MemberReference:
RecordTypeEnum: MemberReference (0x09)
IdRef: 18
MemberValue2:
MemberPrimitiveUnTyped:
Value: 2
MemberValue3:
MemberPrimitiveUnTyped:
Value: 2
ClassWithId:
RecordTypeEnum: ClassWithId (0x01)
ObjectId: 17
MetadataId: 12
SerializedMemberValues:
MemberValue1:
BinaryObjectString:
RecordTypeEnum: BinaryObjectString (0x06)
ObjectId: 19
Value: mail=user1@contoso.com
MemberValue2:
MemberPrimitiveTyped:
RecordTypeEnum: MemberPrimitiveTyped (0x08)
PrimitiveTypeEnum: Boolean (0x01)
Value: True (0x01)
MemberValue3:
ObjectNull:
RecordTypeEnum: ObjectNull (0x0A)
ArraySingleObject:
RecordTypeEnum: ArraySingleObject (0x10)
ObjectId: 18
Length: 16
Values:
BinaryObjectString:
RecordTypeEnum: BinaryObjectString (0x06)
ObjectId: 20
Value: 5b98d9f16720f3489899d8893795f3ae
BinaryObjectString:

```

```
RecordTypeEnum: BinaryObjectString (0x06)
ObjectID: 21
Value: f2a0f0483745cb4ca23a4adcdbd62f215
ObjectNullMultiple256:
RecordTypeEnum: ObjectNullMultiple256 (0x0D)
NullCount: 14
MessageEnd:
RecordTypeEnum: MessageEnd (0x0B)
```

The client examines the **MessageEnum** flag in the `IsPrincipalMemberOfResponse` record to determine whether the request was successful. Because **ReturnValueInline** is set and **ExceptionInArray** is not set, the request was successful. The client examines the **ReturnValue** field of the `IsPrincipalMemberOfResponse` record to determine that the value "True" (0x01) was returned. The client deserializes the remainder of the message, ensuring its validity, but does not take any additional action based on the content. In particular, the client does not attempt to interpret the content of any strings that were serialized as class member values.

5 Security

5.1 Security Considerations for Implementers

5.1.1 ServerSoap (FindServiceLocations) Security Considerations

The [ServerSoap \(FindServiceLocations\)](#) port type does not communicate any sensitive information. However, it is recommended that communication be performed over HTTPS instead of HTTP to mitigate any man-in-the-middle attacks that might allow an attacker to intercept a request for a service location and return the location of an untrustworthy server instead. If an attacker can lure a victim to use this untrustworthy server, protected content published by that victim could be disclosed to the attacker.

Because the **ServerSoap (FindServiceLocations)** port type generally does not require intense processing for the responding server, it is not a severe target for denial-of-service attacks. However, the impact of such attacks can be further reduced by requiring authentication.

5.1.2 SubEnrollServiceSoap Security Considerations

The [SubEnrollServiceSoap](#) port type does not communicate any sensitive information. However, it is strongly recommended that access to the **SubEnrollServiceSoap** port type be restricted by requiring authentication and using restrictive access control lists so that the deployment of RMS servers inside a given organization can be controlled and planned. Otherwise, an attacker may be able to deploy a sub-enrolled server that appears legitimate but is actually not sanctioned by the organization. If an attacker can lure a victim to use this untrustworthy server, protected content published by that victim could be disclosed to the attacker. Sub-enrolled servers do not have the capability to license content that has been published against the root RMS server.

Responding to a [SubEnroll request](#) results in multiple asymmetric cryptography operations, making it a potential target for denial of service attacks. Restricting access to the port type as described will reduce this risk.

It is also recommended that communication be performed over HTTPS instead of HTTP to mitigate any man-in-the-middle attacks that might allow an attacker to use an untrustworthy server to issue SLC chains to legitimate sub-enrolled servers. Although this attack will not result in any information disclosure, it may result in confusion and create an administrative burden to correct the situation.

5.1.3 ServerSoap (GetLicensorCertificate) Security Considerations

The [ServerSoap \(GetLicensorCertificate\)](#) port type does not communicate any sensitive information. However, it is strongly recommended that communication be done over HTTPS instead of HTTP to mitigate any man-in-the-middle attacks. If launched successfully, such an attack could allow an untrustworthy server to be registered as a trusted RAC provider for a subordinate RMS server. Properly configured **Secure Sockets Layer (SSL)** is the recommended mitigation.

Because the **ServerSoap (GetLicensorCertificate)** port type generally does not require intense processing for the responding server, it is not a severe target for denial of service attacks. However, the impact of such attacks can be further reduced by requiring authentication.

5.1.4 Group Expansion Security Considerations

[GroupExpansionWebServiceSoap](#) port type and the [Binary Group Expansion](#) interface could be used to communicate sensitive information. If group membership information is intended to be private for a given organization, it could be disclosed by an attacker using these interfaces. A man-

in-the-middle attack on these interfaces could also result in an unauthorized user gaining access to content by spoofing a positive response to a group expansion request.

Group expansion is also a resource-intensive operation for the directory server(s) being queried, so these interfaces are potential targets for distributed denial of service attacks on directory servers.

Because of this potential exposure, it is very strongly recommended that communication be performed over HTTPS instead of HTTP, and that authentication is required, and restrictive access control lists be used to limit access to these interfaces.

5.2 Index of Security Parameters

None.

6 Appendix A: Full WSDL

This section contains the full WSDL for each of the port types in the RMS: Server-Server Protocol.

6.1 ServerSoap (FindServiceLocations) WSDL

```
<?xml version="1.0" encoding="utf-8"?>
<wsdl:definitions xmlns:soap="http://schemas.xmlsoap.org/wsdl/soap/"
  xmlns:tm="http://microsoft.com/wsdl/mime/textMatching/"
  xmlns:soapenc="http://schemas.xmlsoap.org/soap/encoding/"
  xmlns:mime="http://schemas.xmlsoap.org/wsdl/mime/"
  xmlns:tns="http://microsoft.com/DRM/ServerService"
  xmlns:s="http://www.w3.org/2001/XMLSchema"
  xmlns:soap12="http://schemas.xmlsoap.org/wsdl/soap12/"
  xmlns:http="http://schemas.xmlsoap.org/wsdl/http/"
  targetNamespace="http://microsoft.com/DRM/ServerService"
  xmlns:wsdl="http://schemas.xmlsoap.org/wsdl/"
  <wsdl:types>
    <s:schema elementFormDefault="qualified"
      targetNamespace="http://microsoft.com/DRM/ServerService">
      <s:element name="VersionData" type="tns:VersionData" />
      <s:complexType name="VersionData">
        <s:sequence>
          <s:element minOccurs="0" maxOccurs="1" name="MinimumVersion"
            type="s:string" />
          <s:element minOccurs="0" maxOccurs="1" name="MaximumVersion"
            type="s:string" />
        </s:sequence>
        <s:anyAttribute />
      </s:complexType>
      <s:element name="FindServiceLocations">
        <s:complexType>
          <s:sequence>
            <s:element minOccurs="0" maxOccurs="1" name="ServiceNames"
              type="tns:ArrayOfServiceLocationRequest" />
          </s:sequence>
        </s:complexType>
      </s:element>
      <s:complexType name="ArrayOfServiceLocationRequest">
        <s:sequence>
          <s:element minOccurs="0" maxOccurs="unbounded"
            name="ServiceLocationRequest" nillable="true"
            type="tns:ServiceLocationRequest" />
        </s:sequence>
      </s:complexType>
      <s:complexType name="ServiceLocationRequest">
        <s:sequence>
          <s:element minOccurs="1" maxOccurs="1" name="Type"
            type="tns:ServiceType" />
        </s:sequence>
      </s:complexType>
      <s:simpleType name="ServiceType">
        <s:restriction base="s:string">
          <s:enumeration value="EnrollmentService" />
          <s:enumeration value="LicensingService" />
          <s:enumeration value="PublishingService" />
          <s:enumeration value="CertificationService" />
          <s:enumeration value="ActivationService" />
        </s:restriction>
      </s:simpleType>
    </s:schema>
  </wsdl:types>
</wsdl:definitions>
```

```

        <s:enumeration value="PrecertificationService" />
        <s:enumeration value="ServerService" />
        <s:enumeration value="DrmRemoteDirectoryServices" />
        <s:enumeration value="GroupExpansionService" />
        <s:enumeration value="LicensingInternalService" />
        <s:enumeration value="CertificationInternalService" />
    </s:restriction>
</s:simpleType>
<s:element name="FindServiceLocationsResponse">
    <s:complexType>
        <s:sequence>
            <s:element minOccurs="0" maxOccurs="1"
                name="FindServiceLocationsResult"
                type="tns:ArrayOfServiceLocationResponse" />
        </s:sequence>
    </s:complexType>
</s:element>
<s:complexType name="ArrayOfServiceLocationResponse">
    <s:sequence>
        <s:element minOccurs="0" maxOccurs="unbounded"
            name="ServiceLocationResponse" nillable="true"
            type="tns:ServiceLocationResponse" />
    </s:sequence>
</s:complexType>
<s:complexType name="ServiceLocationResponse">
    <s:sequence>
        <s:element minOccurs="0" maxOccurs="1" name="URL"
            type="s:string" />
        <s:element minOccurs="1" maxOccurs="1" name="Type"
            type="tns:ServiceType" />
    </s:sequence>
</s:complexType>
</s:schema>
</wsdl:types>
<wsdl:message name="FindServiceLocationsSoapIn">
    <wsdl:part name="parameters" element="tns:FindServiceLocations"/>
</wsdl:message>
<wsdl:message name="FindServiceLocationsSoapOut">
    <wsdl:part name="parameters"
        element="tns:FindServiceLocationsResponse" />
</wsdl:message>
<wsdl:message name="FindServiceLocationsVersionData">
    <wsdl:part name="VersionData" element="tns:VersionData" />
</wsdl:message>
<wsdl:portType name="ServerSoap">
    <wsdl:operation name="FindServiceLocations">
        <wsdl:input message="tns:FindServiceLocationsSoapIn" />
        <wsdl:output message="tns:FindServiceLocationsSoapOut" />
    </wsdl:operation>
</wsdl:portType>
<wsdl:binding name="ServerSoap" type="tns:ServerSoap">
    <soap:binding transport="http://schemas.xmlsoap.org/soap/http"/>
    <wsdl:operation name="FindServiceLocations">
        <soap:operation soapAction=
            "http://microsoft.com/DRM/ServerService/FindServiceLocations"
            style="document" />
    </wsdl:operation>
    <wsdl:input>
        <soap:body use="literal" />
        <soap:header message="tns:FindServiceLocationsVersionData"

```

```

        part="VersionData" use="literal" />
    </wsdl:input>
    <wsdl:output>
        <soap:body use="literal" />
        <soap:header message="tns:FindServiceLocationsVersionData"
            part="VersionData" use="literal" />
    </wsdl:output>
</wsdl:operation>
</wsdl:binding>
<wsdl:binding name="ServerSoap12" type="tns:ServerSoap">
    <soap12:binding transport="http://schemas.xmlsoap.org/soap/http"/>
    <wsdl:operation name="FindServiceLocations">
        <soap12:operation soapAction="
            http://microsoft.com/DRM/ServerService/FindServiceLocations"
            style="document" />
        <wsdl:input>
            <soap12:body use="literal" />
            <soap12:header message="tns:FindServiceLocationsVersionData"
                part="VersionData" use="literal" />
        </wsdl:input>
        <wsdl:output>
            <soap12:body use="literal" />
            <soap12:header message="tns:FindServiceLocationsVersionData"
                part="VersionData" use="literal" />
        </wsdl:output>
    </wsdl:operation>
</wsdl:binding>
<wsdl:service name="Server">
    <wsdl:port name="ServerSoap" binding="tns:ServerSoap">
        <soap:address
            location="http://localhost/_wmcs/licensing/server.asmx" />
    </wsdl:port>
    <wsdl:port name="ServerSoap12" binding="tns:ServerSoap12">
        <soap12:address
            location="http://localhost/_wmcs/licensing/server.asmx" />
    </wsdl:port>
</wsdl:service>
</wsdl:definitions>

```

6.2 SubEnrollServiceSoap WSDL

```

<?xml version="1.0" encoding="utf-8"?>
<wsdl:definitions xmlns:s1="http://microsoft.com/wsdl/types/"
    xmlns:http="http://schemas.xmlsoap.org/wsdl/http/"
    xmlns:soap="http://schemas.xmlsoap.org/wsdl/soap/"
    xmlns:s="http://www.w3.org/2001/XMLSchema"
    xmlns:soapenc="http://schemas.xmlsoap.org/soap/encoding/"
    xmlns:tns="http://microsoft.com/DRM/SubEnrollmentService"
    xmlns:tm="http://microsoft.com/wsdl/mime/textMatching/"
    xmlns:mime="http://schemas.xmlsoap.org/wsdl/mime/"
    targetNamespace="http://microsoft.com/DRM/SubEnrollmentService"
    xmlns:wsdl="http://schemas.xmlsoap.org/wsdl/">
    <wsdl:types>
        <s:schema elementFormDefault="qualified"
            targetNamespace="http://microsoft.com/DRM/SubEnrollmentService">
            <s:import namespace="http://microsoft.com/wsdl/types/" />
            <s:element name="SubEnroll">

```

```

<s:complexType>
  <s:sequence>
    <s:element minOccurs="1" maxOccurs="1" name="oInput"
      type="tns:SubEnrollParameters" />
  </s:sequence>
</s:complexType>
</s:element>
<s:complexType name="SubEnrollParameters">
  <s:sequence>
    <s:element minOccurs="1" maxOccurs="1"
      name="CertificatePublicKey"
      type="tns:EnrolleeCertificatePublicKey" />
    <s:element minOccurs="1" maxOccurs="1"
      name="EnrolleeInformation"
      type="tns:EnrolleeServerInformation" />
  </s:sequence>
</s:complexType>
<s:complexType name="EnrolleeCertificatePublicKey">
  <s:sequence>
    <s:element minOccurs="0" maxOccurs="1"
      name="aPublicKeyBytes" type="s:base64Binary" />
    <s:element minOccurs="1" maxOccurs="1"
      name="Guid" type="s1:guid" />
  </s:sequence>
</s:complexType>
<s:complexType name="EnrolleeServerInformation">
  <s:sequence>
    <s:element minOccurs="0" maxOccurs="1" name="SKU"
      type="s:string" />
    <s:element minOccurs="0" maxOccurs="1" name="Version"
      type="s:string" />
    <s:element minOccurs="0" maxOccurs="1" name="Name"
      type="s:string" />
    <s:element minOccurs="0" maxOccurs="1" name="URL"
      type="s:string" />
  </s:sequence>
</s:complexType>
<s:element name="SubEnrollResponse">
  <s:complexType>
    <s:sequence>
      <s:element minOccurs="1" maxOccurs="1"
        name="SubEnrollResult"
        type="tns:SubEnrollResponse" />
    </s:sequence>
  </s:complexType>
</s:element>
<s:complexType name="SubEnrollResponse">
  <s:sequence>
    <s:element minOccurs="0" maxOccurs="1"
      name="LicensorCertificateChain" type="tns:ArrayOfString" />
  </s:sequence>
</s:complexType>
<s:complexType name="ArrayOfString">
  <s:sequence>
    <s:element minOccurs="0" maxOccurs="unbounded"
      name="string" nillable="true" type="s:string" />
  </s:sequence>
</s:complexType>
<s:element name="VersionData" type="tns:VersionData" />

```

```

<s:complexType name="VersionData">
  <s:sequence>
    <s:element minOccurs="0" maxOccurs="1"
      name="MinimumVersion" type="s:string" />
    <s:element minOccurs="0" maxOccurs="1"
      name="MaximumVersion" type="s:string" />
  </s:sequence>
</s:complexType>
</s:schema>
<s:schema elementFormDefault="qualified"
  targetNamespace="http://microsoft.com/wsdl/types/">
  <s:simpleType name="guid">
    <s:restriction base="s:string">
      <s:pattern value=
        "[0-9a-fA-F]{8}-[0-9a-fA-F]{4}-[0-9a-fA-F]{4}-
          [0-9a-fA-F]{4}-[0-9a-fA-F]{12}"/>
    </s:restriction>
  </s:simpleType>
</s:schema>
</wsdl:types>
<wsdl:message name="SubEnrollSoapIn">
  <wsdl:part name="parameters" element="tns:SubEnroll" />
</wsdl:message>
<wsdl:message name="SubEnrollSoapOut">
  <wsdl:part name="parameters" element="tns:SubEnrollResponse" />
</wsdl:message>
<wsdl:message name="SubEnrollVersionData">
  <wsdl:part name="VersionData" element="tns:VersionData" />
</wsdl:message>
<wsdl:portType name="SubEnrollServiceSoap">
  <wsdl:operation name="SubEnroll">
    <documentation xmlns="http://schemas.xmlsoap.org/wsdl/">
      SubEnrollment Entry Point</documentation>
    <wsdl:input message="tns:SubEnrollSoapIn" />
    <wsdl:output message="tns:SubEnrollSoapOut" />
  </wsdl:operation>
</wsdl:portType>
<wsdl:binding name="SubEnrollServiceSoap"
  type="tns:SubEnrollServiceSoap">
  <soap:binding transport="http://schemas.xmlsoap.org/soap/http"
    style="document" />
  <wsdl:operation name="SubEnroll">
    <soap:operation
      soapAction=
        "http://microsoft.com/DRM/SubEnrollmentService/SubEnroll"
      style="document" />
    <wsdl:input>
      <soap:body use="literal" />
      <soap:header message="tns:SubEnrollVersionData"
        part="VersionData" use="literal" />
    </wsdl:input>
    <wsdl:output>
      <soap:body use="literal" />
      <soap:header message="tns:SubEnrollVersionData"
        part="VersionData" use="literal" />
    </wsdl:output>
  </wsdl:operation>
</wsdl:binding>
<wsdl:service name="SubEnrollService">

```

```

    <documentation xmlns="http://schemas.xmlsoap.org/wsdl/">
    A web service used to enroll additional DRM servers in an enterprise
    </documentation>
    <wsdl:port name="SubEnrollServiceSoap"
    binding="tns:SubEnrollServiceSoap">
    <soap:address location="
    http://rms01/_wmcs/Certification/SubEnrollService.asmx" />
    </wsdl:port>
    </wsdl:service>
</wsdl:definitions>

```

6.3 ServerSoap (GetLicensorCertificate) WSDL

```

<?xml version="1.0" encoding="utf-8"?>
<wsdl:definitions xmlns:soap="http://schemas.xmlsoap.org/wsdl/soap/"
xmlns:tm="http://microsoft.com/wsdl/mime/textMatching/"
xmlns:soapenc="http://schemas.xmlsoap.org/soap/encoding/"
xmlns:mime="http://schemas.xmlsoap.org/wsdl/mime/"
xmlns:tns="http://microsoft.com/DRM/ServerService"
xmlns:s="http://www.w3.org/2001/XMLSchema"
xmlns:soap12="http://schemas.xmlsoap.org/wsdl/soap12/"
xmlns:http="http://schemas.xmlsoap.org/wsdl/http/"
targetNamespace="http://microsoft.com/DRM/ServerService"
xmlns:wsdl="http://schemas.xmlsoap.org/wsdl/">
  <wsdl:types>
    <s:schema elementFormDefault="qualified"
targetNamespace="http://microsoft.com/DRM/ServerService">
      <s:element name="GetLicensorCertificate">
        <s:complexType />
      </s:element>
      <s:element name="GetLicensorCertificateResponse">
        <s:complexType>
          <s:sequence>
            <s:element minOccurs="0" maxOccurs="1"
name="GetLicensorCertificateResult"
type="tns:LicensorCertChain" />
          </s:sequence>
        </s:complexType>
      </s:element>
      <s:complexType name="LicensorCertChain">
        <s:sequence>
          <s:element minOccurs="0" maxOccurs="1"
name="CertificateChain" type="tns:ArrayOfXmlNode" />
        </s:sequence>
      </s:complexType>
      <s:complexType name="ArrayOfXmlNode">
        <s:sequence>
          <s:element minOccurs="0" maxOccurs="unbounded"
name="Certificate" nillable="true">
            <s:complexType mixed="true">
              <s:sequence>
                <s:any />
              </s:sequence>
            </s:complexType>
          </s:element>
        </s:sequence>
      </s:complexType>
    </s:schema>
  </wsdl:types>

```

```

    <s:element name="VersionData" type="tns:VersionData" />
  <s:complexType name="VersionData">
    <s:sequence>
      <s:element minOccurs="0" maxOccurs="1"
        name="MinimumVersion" type="s:string" />
      <s:element minOccurs="0" maxOccurs="1"
        name="MaximumVersion" type="s:string" />
    </s:sequence>
    <s:anyAttribute />
  </s:complexType>
</s:schema>
</wsdl:types>
<wsdl:message name="GetLicensorCertificateSoapIn">
  <wsdl:part name="parameters"
    element="tns:GetLicensorCertificate" />
</wsdl:message>
<wsdl:message name="GetLicensorCertificateSoapOut">
  <wsdl:part name="parameters"
    element="tns:GetLicensorCertificateResponse" />
</wsdl:message>
<wsdl:message name="GetLicensorCertificateVersionData">
  <wsdl:part name="VersionData" element="tns:VersionData" />
</wsdl:message>
<wsdl:portType name="ServerSoap">
  <wsdl:operation name="GetLicensorCertificate">
    <wsdl:input message="tns:GetLicensorCertificateSoapIn" />
    <wsdl:output message="tns:GetLicensorCertificateSoapOut" />
  </wsdl:operation>
</wsdl:portType>
<wsdl:binding name="ServerSoap" type="tns:ServerSoap">
  <soap:binding transport="http://schemas.xmlsoap.org/soap/http" />
  <wsdl:operation name="GetLicensorCertificate">
    <soap:operation soapAction=
      "http://microsoft.com/DRM/ServerService/GetLicensorCertificate"
      style="document" />
    <wsdl:input>
      <soap:body use="literal" />
      <soap:header message="tns:GetLicensorCertificateVersionData"
        part="VersionData" use="literal" />
    </wsdl:input>
    <wsdl:output>
      <soap:body use="literal" />
      <soap:header message="tns:GetLicensorCertificateVersionData"
        part="VersionData" use="literal" />
    </wsdl:output>
  </wsdl:operation>
</wsdl:binding>
<wsdl:binding name="ServerSoap12" type="tns:ServerSoap">
  <soap12:binding transport="http://schemas.xmlsoap.org/soap/http"/>
  <wsdl:operation name="GetLicensorCertificate">
    <soap12:operation soapAction=
      "http://microsoft.com/DRM/ServerService/GetLicensorCertificate"
      style="document" />
    <wsdl:input>
      <soap12:body use="literal" />
      <soap12:header message="tns:GetLicensorCertificateVersionData"
        part="VersionData" use="literal" />
    </wsdl:input>
    <wsdl:output>

```



```

        <soap12:body use="literal" />
        <soap12:header message="tns:GetLicensorCertificateVersionData"
            part="VersionData" use="literal" />
    </wsdl:output>
</wsdl:operation>
</wsdl:binding>
<wsdl:service name="Server">
    <wsdl:port name="ServerSoap" binding="tns:ServerSoap">
        <soap:address location=
            "http://localhost/_wmcs/licensing/server.asmx" />
    </wsdl:port>
    <wsdl:port name="ServerSoap12" binding="tns:ServerSoap12">
        <soap12:address location=
            "http://localhost/_wmcs/licensing/server.asmx" />
    </wsdl:port>
</wsdl:service>
</wsdl:definitions>

```

6.4 GroupExpansionWebServiceSoap WSDL

```

<?xml version="1.0" encoding="utf-8"?>
<wsdl:definitions xmlns:soap="http://schemas.xmlsoap.org/wsdl/soap/"
    xmlns:tm="http://microsoft.com/wsdl/mime/textMatching/"
    xmlns:soapenc="http://schemas.xmlsoap.org/soap/encoding/"
    xmlns:mime="http://schemas.xmlsoap.org/wsdl/mime/"
    xmlns:tns="http://microsoft.com/DRM/GroupExpansionWebService"
    xmlns:s="http://www.w3.org/2001/XMLSchema"
    xmlns:soap12="http://schemas.xmlsoap.org/wsdl/soap12/"
    xmlns:http="http://schemas.xmlsoap.org/wsdl/http/"
    targetNamespace="http://microsoft.com/DRM/GroupExpansionWebService"
    xmlns:wSDL="http://schemas.xmlsoap.org/wsdl/">
    <wsdl:types>
        <s:schema elementFormDefault="qualified" targetNamespace=
            "http://microsoft.com/DRM/GroupExpansionWebService">
            <s:element name="IsPrincipalMemberOf">
                <s:complexType>
                    <s:sequence>
                        <s:element minOccurs="0" maxOccurs="1"
                            name="principalName" type="s:string" />
                        <s:element minOccurs="0" maxOccurs="1"
                            name="principalCrossForest" type="s:string" />
                        <s:element minOccurs="0" maxOccurs="1"
                            name="targetGroups" type="tns:ArrayOfString" />
                        <s:element minOccurs="1" maxOccurs="1"
                            name="crossForestCallsSoFar" type="s:int" />
                    </s:sequence>
                </s:complexType>
            </s:element>
            <s:complexType name="ArrayOfString">
                <s:sequence>
                    <s:element minOccurs="0" maxOccurs="unbounded" name="string"
                        nillable="true" type="s:string" />
                </s:sequence>
            </s:complexType>
            <s:element name="IsPrincipalMemberOfResponse">
                <s:complexType>
                    <s:sequence>

```

```

        <s:element minOccurs="1" maxOccurs="1"
            name="IsPrincipalMemberOfResult" type="s:boolean" />
    </s:sequence>
</s:complexType>
</s:element>
<s:element name="VersionData" type="tns:VersionData" />
<s:complexType name="VersionData">
    <s:sequence>
        <s:element minOccurs="0" maxOccurs="1"
            name="MinimumVersion" type="s:string" />
        <s:element minOccurs="0" maxOccurs="1"
            name="MaximumVersion" type="s:string" />
    </s:sequence>
    <s:anyAttribute />
</s:complexType>
</s:schema>
</wsdl:types>
<wsdl:message name="IsPrincipalMemberOfSoapIn">
    <wsdl:part name="parameters" element="tns:IsPrincipalMemberOf" />
</wsdl:message>
<wsdl:message name="IsPrincipalMemberOfSoapOut">
    <wsdl:part name="parameters"
        element="tns:IsPrincipalMemberOfResponse" />
</wsdl:message>
<wsdl:message name="IsPrincipalMemberOfVersionData">
    <wsdl:part name="VersionData" element="tns:VersionData" />
</wsdl:message>
<wsdl:portType name="GroupExpansionWebServiceSoap">
    <wsdl:operation name="IsPrincipalMemberOf">
        <wsdl:input message="tns:IsPrincipalMemberOfSoapIn" />
        <wsdl:output message="tns:IsPrincipalMemberOfSoapOut" />
    </wsdl:operation>
</wsdl:portType>
<wsdl:binding name="GroupExpansionWebServiceSoap"
    type="tns:GroupExpansionWebServiceSoap">
    <soap:binding transport="http://schemas.xmlsoap.org/soap/http" />
    <wsdl:operation name="IsPrincipalMemberOf">
        <soap:operation soapAction=
"http://microsoft.com/DRM/GroupExpansionWebService/IsPrincipalMemberOf" style="document" />
        <wsdl:input>
            <soap:body use="literal" />
            <soap:header message="tns:IsPrincipalMemberOfVersionData"
                part="VersionData" use="literal" />
        </wsdl:input>
        <wsdl:output>
            <soap:body use="literal" />
            <soap:header message="tns:IsPrincipalMemberOfVersionData"
                part="VersionData" use="literal" />
        </wsdl:output>
    </wsdl:operation>
</wsdl:binding>
<wsdl:binding name="GroupExpansionWebServiceSoap12"
    type="tns:GroupExpansionWebServiceSoap">
    <soap12:binding transport="http://schemas.xmlsoap.org/soap/http" />
    <wsdl:operation name="IsPrincipalMemberOf">
        <soap12:operation soapAction=
"http://microsoft.com/DRM/GroupExpansionWebService/IsPrincipalMemberOf" style="document" />
        <wsdl:input>
            <soap12:body use="literal" />

```

```
        <soap12:header message="tns:IsPrincipalMemberOfVersionData"
          part="VersionData" use="literal" />
      </wsdl:input>
      <wsdl:output>
        <soap12:body use="literal" />
        <soap12:header message="tns:IsPrincipalMemberOfVersionData"
          part="VersionData" use="literal" />
      </wsdl:output>
    </wsdl:operation>
  </wsdl:binding>
  <wsdl:service name="GroupExpansionWebService">
    <wsdl:port name="GroupExpansionWebServiceSoap"
      binding="tns:GroupExpansionWebServiceSoap">
      <soap:address location=
        "http://localhost/_wmcs/groupexpansion/groupexpansion.asmx" />
    </wsdl:port>
    <wsdl:port name="GroupExpansionWebServiceSoap12"
      binding="tns:GroupExpansionWebServiceSoap12">
      <soap12:address location=
        "http://localhost/_wmcs/groupexpansion/groupexpansion.asmx" />
    </wsdl:port>
  </wsdl:service>
</wsdl:definitions>
```

7 Appendix B: Product Behavior

The information in this specification is applicable to the following Microsoft products or supplemental software. References to product versions include released service packs:

- Windows Server 2003 operating system
- Windows Server 2008 operating system
- Windows Server 2008 R2 operating system
- Windows Server 2008 R2 operating system with Service Pack 1 (SP1)
- Windows Server 2012 operating system
- Windows Server 2012 R2 operating system

Exceptions, if any, are noted below. If a service pack or Quick Fix Engineering (QFE) number appears with the product version, behavior changed in that service pack or QFE. The new behavior also applies to subsequent service packs of the product unless otherwise specified. If a product edition appears with the product version, behavior is different in that product edition.

Unless otherwise specified, any statement of optional behavior in this specification that is prescribed using the terms SHOULD or SHOULD NOT implies product behavior in accordance with the SHOULD or SHOULD NOT prescription. Unless otherwise specified, the term MAY implies that the product does not follow the prescription.

[<1> Section 1.7:](#) RMS version 1.0 servers, RMS version 1.0 SP1 servers, and RMS version 1.0 SP2 servers run only on Windows Server 2003 (RTM plus any service packs). RMS version 2.0 servers run only on Windows Server 2008, Windows Server 2008 R2, Windows Server 2012, and Windows Server 2012 R2.

[<2> Section 2.1:](#) On Windows, RMS version 1.0 and RMS version 1.0 SP1 do not implement the [GroupExpansionWebServiceSoap](#) port type. RMS version 2.0 does not implement the [Binary Group Expansion](#) interface.

RMS version 2.0 does not implement the [SubEnrollServiceSoap](#) port type.

RMS version 1.0, RMS version 1.0 SP1, and RMS version 1.0 SP2 support SOAP 1.1 [\[SOAP1.1\]](#) only. RMS version 2.0 supports both SOAP 1.1 and SOAP 1.2.

RMS supports HTTPS for securing its communications, although Secure Sockets Layer (SSL) is not configured by default.

[<3> Section 2.3.1:](#) The RMS server populates these strings with implementation-specific values. For successful responses, the RMS server ignores the contents of all such strings. If an exception occurs, the RMS server will use the strings serialized as member values of the [RemotingException](#) record in its error logging. No requirements are placed on the format of these strings.

[<4> Section 2.3.4.1:](#) The Microsoft RMS implementations will marshal one [BinaryLibrary](#) object every time at least one record is included referencing that **LibraryID**. The Microsoft RMS implementations will marshal the name of these libraries as present on the particular version of the implementation that is running. When processed, the Microsoft implementation will match the library name against the implementation-specific name of that library. If the strings don't match, the reply will be discarded.

[<5> Section 2.3.4.1](#): The LibraryName field will be set to "Plugin.DirectoryServices, Version=1.0.3246.0, Culture=neutral, PublicKeyToken=31bf3856ad364e35" in all Microsoft RMS version 1.0 implementations.

[<6> Section 2.3.4.1](#): The LibraryName field will be set to "Plugin.DirectoryServices, Version=5.2.3790.134, Culture=neutral, PublicKeyToken=31bf3856ad364e35" in all Microsoft RMS version 1.0 SP1 implementations.

[<7> Section 2.3.4.1](#): The LibraryName field will be set to "Plugin.DirectoryServices, Version=5.2.3790.300, Culture=neutral, PublicKeyToken=31bf3856ad364e35" in all Microsoft RMS version 1.0 SP2 implementations

[<8> Section 2.3.5.3](#): Windows places the record that defines the ID before or after the referencing record.

[<9> Section 3.1.4.1](#): On Windows, all versions of RMS use a MinimumVersion and MaximumVersion of "1.0.0.0" for all SOAP requests in the RMS: Server-Server Protocol. All versions of RMS use a MinimumVersion of "1.0.0.0" for all SOAP responses. RMS versions 1.0 and 1.0 SP1 use a MaximumVersion of "1.0.0.0" for all SOAP responses. RMS version 1.0 SP2, Windows Server 2008, and Windows Server 2008 R2 use a MaximumVersion of "1.1.0.0" for all SOAP responses. Windows Server 2008 R2 SP1, Windows Server 2012, and Windows Server 2012 R2 use a MaximumVersion of "1.2.0.0" for all SOAP responses.

[<10> Section 3.2.4.1](#): In Windows implementations, this is not used by RMS 2.0; it is only used by RMS 1.0, RMS 1.0 SP1, and RMS 1.0 SP2.

[<11> Section 3.2.4.1](#): In Windows implementations, this is not used by RMS 1.0 or RMS 1.0 SP1; it is only used by RMS 1.0 SP2 and RMS 2.0.

[<12> Section 3.2.4.1](#): In Windows implementations, this is not used by RMS 1.0, RMS 1.0 SP1, or RMS 1.0 SP2; it is only used by RMS 2.0.

[<13> Section 3.2.4.1](#): In Windows implementations, this is not used by RMS 1.0, RMS 1.0 SP1, or RMS 1.0 SP2; it is only used by RMS 2.0.

[<14> Section 3.2.4.1.1.1](#): On Windows RMS Server requests only one service location at a time.

[<15> Section 3.2.4.1.4.1](#): On Windows, this value is not used by RMS 2.0; this value is used only by RMS 1.0, RMS 1.0 SP1, and RMS 1.0 SP2.

[<16> Section 3.2.4.1.4.1](#): On Windows, this value is not used by RMS 1.0 or RMS 1.0 SP1; this value is used only by RMS 1.0 SP2 and RMS 2.0.

[<17> Section 3.2.4.1.4.1](#): On Windows, this value is not used by RMS 1.0, RMS 1.0 SP1, or RMS 1.0 SP2; this value is used only by RMS 2.0.

[<18> Section 3.2.4.1.4.1](#): On Windows, this value is not used by RMS 1.0, RMS 1.0 SP1, or RMS 1.0 SP2; this value is used only by RMS 2.0.

[<19> Section 3.3.1](#): In Windows, RMS server currently generates a random 1,024-bit RSA key pair on installation and retains this state.

[<20> Section 3.3.4.1](#): RMS expects a 1024-bit RSA PKCS#1-encoded public key. For more information on PKCS#1, see [\[PKCS1\]](#).

[<21> Section 3.3.4.1.3.2](#): On Windows, RMS expects a 1024-bit RSA PKCS#1-encoded public key.

<22> [Section 3.4](#): The [SubEnrollServiceSoap](#) port type is implemented only by RMS version 1.0, RMS version 1.0 SP1, and RMS version 1.0 SP2. Because RMS version 2.0 self-bootstraps, it neither calls nor exposes this interface.

<23> [Section 3.5.4.1](#): In Windows, the predefined maximum count of cross-forest calls is 10. After the incremented count of cross-forest calls reaches 10, Windows will reject the request and return a fault.

8 Change Tracking

This section identifies changes that were made to the [MS-RMPRS] protocol document between the August 2013 and November 2013 releases. Changes are classified as New, Major, Minor, Editorial, or No change.

The revision class **New** means that a new document is being released.

The revision class **Major** means that the technical content in the document was significantly revised. Major changes affect protocol interoperability or implementation. Examples of major changes are:

- A document revision that incorporates changes to interoperability requirements or functionality.
- An extensive rewrite, addition, or deletion of major portions of content.
- The removal of a document from the documentation set.
- Changes made for template compliance.

The revision class **Minor** means that the meaning of the technical content was clarified. Minor changes do not affect protocol interoperability or implementation. Examples of minor changes are updates to clarify ambiguity at the sentence, paragraph, or table level.

The revision class **Editorial** means that the language and formatting in the technical content was changed. Editorial changes apply to grammatical, formatting, and style issues.

The revision class **No change** means that no new technical or language changes were introduced. The technical content of the document is identical to the last released version, but minor editorial and formatting changes, as well as updates to the header and footer information, and to the revision summary, may have been made.

Major and minor changes can be described further using the following change types:

- New content added.
- Content updated.
- Content removed.
- New product behavior note added.
- Product behavior note updated.
- Product behavior note removed.
- New protocol syntax added.
- Protocol syntax updated.
- Protocol syntax removed.
- New content added due to protocol revision.
- Content updated due to protocol revision.
- Content removed due to protocol revision.
- New protocol syntax added due to protocol revision.

- Protocol syntax updated due to protocol revision.
- Protocol syntax removed due to protocol revision.
- New content added for template compliance.
- Content updated for template compliance.
- Content removed for template compliance.
- Obsolete document removed.

Editorial changes are always classified with the change type **Editorially updated**.

Some important terms used in the change type descriptions are defined as follows:

- **Protocol syntax** refers to data elements (such as packets, structures, enumerations, and methods) as well as interfaces.
- **Protocol revision** refers to changes made to a protocol that affect the bits that are sent over the wire.

The changes made to this document are listed in the following table. For more information, please contact protocol@microsoft.com.

Section	Tracking number (if applicable) and description	Major change (Y or N)	Change type
3.1.4.1 Common SOAP Headers	Updated product behavior note on the capability version range specified for SOAP responses.	Y	Product behavior note updated.

9 Index

A

Abstract data model
Binary Group Expansion ([section 3.1.1](#) 67, [section 3.6.1](#) 89)
GroupExpansionWebServiceSoap ([section 3.1.1](#) 67, [section 3.5.1](#) 85)
ServerSoap (FindServiceLocations) ([section 3.1.1](#) 67, [section 3.2.1](#) 68)
ServerSoap (GetLicensorCertificate) ([section 3.1.1](#) 67, [section 3.4.1](#) 81)
SubEnrollServiceSoap ([section 3.1.1](#) 67, [section 3.3.1](#) 75)
[Accessing protected information example](#) 91
[Applicability](#) 14
[ArgumentsArray packet](#) 24
[ArrayList packet](#) 60
[ArrayOfString complex type](#) 18
[ArraySingleObject packet](#) 37
[ArraySingleString packet](#) 36
[Attribute groups](#) 19
[Attributes](#) 19

B

Binary Group Expansion
abstract data model ([section 3.1.1](#) 67, [section 3.6.1](#) 89)
initialization ([section 3.1.3](#) 67, [section 3.6.3](#) 90)
local events ([section 3.1.6](#) 68, [section 3.6.6](#) 90)
message processing ([section 3.1.4](#) 67, [section 3.6.4](#) 90)
overview ([section 1.3.5](#) 13, [section 3.6](#) 89)
sequencing rules ([section 3.1.4](#) 67, [section 3.6.4](#) 90)
timer events ([section 3.1.5](#) 68, [section 3.6.5](#) 90)
timers ([section 3.1.2](#) 67, [section 3.6.2](#) 89)
[BinaryLibrary packet](#) 35
[BinaryObjectString packet](#) 39
[BinaryTypeEnumeration enumeration](#) 29

C

[Capability negotiation](#) 14
[Change tracking](#) 119
[ClassWithId packet](#) 65
[Common SOAP headers](#) 67
Complex types
[ArrayOfString](#) 18
[overview](#) 18
[VersionData](#) 19

D

Data model - abstract
Binary Group Expansion ([section 3.1.1](#) 67, [section 3.6.1](#) 89)

GroupExpansionWebServiceSoap ([section 3.1.1](#) 67, [section 3.5.1](#) 85)
ServerSoap (FindServiceLocations) ([section 3.1.1](#) 67, [section 3.2.1](#) 68)
ServerSoap (GetLicensorCertificate) ([section 3.1.1](#) 67, [section 3.4.1](#) 81)
SubEnrollServiceSoap ([section 3.1.1](#) 67, [section 3.3.1](#) 75)
[DictionaryNode packet](#) 58

E

Events
local
Binary Group Expansion ([section 3.1.6](#) 68, [section 3.6.6](#) 90)
GroupExpansionWebServiceSoap ([section 3.1.6](#) 68, [section 3.5.6](#) 89)
ServerSoap (FindServiceLocations) ([section 3.1.6](#) 68, [section 3.2.6](#) 74)
ServerSoap (GetLicensorCertificate) ([section 3.1.6](#) 68, [section 3.4.6](#) 85)
SubEnrollServiceSoap ([section 3.1.6](#) 68, [section 3.3.6](#) 81)
timer
Binary Group Expansion ([section 3.1.5](#) 68, [section 3.6.5](#) 90)
GroupExpansionWebServiceSoap ([section 3.1.5](#) 68, [section 3.5.5](#) 89)
ServerSoap (FindServiceLocations) ([section 3.1.5](#) 68, [section 3.2.5](#) 74)
ServerSoap (GetLicensorCertificate) ([section 3.1.5](#) 68, [section 3.4.5](#) 85)
SubEnrollServiceSoap ([section 3.1.5](#) 68, [section 3.3.5](#) 80)
Examples
[accessing protected information](#) 91
[provisioning extranet user example](#) 92
[ExplicitParseEnum packet](#) 48

F

[Fault codes - common](#) 20
[Fields - vendor-extensible](#) 14
Full WSDL
[GroupExpansionWebServiceSoap](#) 113
[overview](#) 106
[ServerSoap \(FindServiceLocations\)](#) 106
[ServerSoap \(GetLicensorCertificate\)](#) 111
[SubEnrollServiceSoap](#) 108

G

[Glossary](#) 8
GroupExpansionWebServiceSoap
abstract data model ([section 3.1.1](#) 67, [section 3.5.1](#) 85)
initialization ([section 3.1.3](#) 67, [section 3.5.3](#) 85)

local events ([section 3.1.6](#) 68, [section 3.5.6](#) 89)
message processing ([section 3.1.4](#) 67, [section 3.5.4](#) 85)
overview ([section 1.3.4](#) 12, [section 3.5](#) 85)
sequencing rules ([section 3.1.4](#) 67, [section 3.5.4](#) 85)
timer events ([section 3.1.5](#) 68, [section 3.5.5](#) 89)
timers ([section 3.1.2](#) 67, [section 3.5.2](#) 85)
[WSDL](#) 113
[Groups](#) 19

H

[HashTable packet](#) 53

I

[Implementer - security considerations](#) 104
[Index of security parameters](#) 105
[Informative references](#) 10

Initialization

Binary Group Expansion ([section 3.1.3](#) 67, [section 3.6.3](#) 90)
GroupExpansionWebServiceSoap ([section 3.1.3](#) 67, [section 3.5.3](#) 85)
ServerSoap (FindServiceLocations) ([section 3.1.3](#) 67, [section 3.2.3](#) 68)
ServerSoap (GetLicensorCertificate) ([section 3.1.3](#) 67, [section 3.4.3](#) 81)
SubEnrollServiceSoap ([section 3.1.3](#) 67, [section 3.3.3](#) 75)

[Introduction](#) 8

[IsPrincipalMemberOfRequest packet](#) 23

[IsPrincipalMemberOfResponse packet](#) 25

L

[LengthPrefixedString packet](#) 32

[ListDictionary packet](#) 50

Local events

Binary Group Expansion ([section 3.1.6](#) 68, [section 3.6.6](#) 90)
GroupExpansionWebServiceSoap ([section 3.1.6](#) 68, [section 3.5.6](#) 89)
ServerSoap (FindServiceLocations) ([section 3.1.6](#) 68, [section 3.2.6](#) 74)
ServerSoap (GetLicensorCertificate) ([section 3.1.6](#) 68, [section 3.4.6](#) 85)
SubEnrollServiceSoap ([section 3.1.6](#) 68, [section 3.3.6](#) 81)

[LogicalCallContext packet](#) 40

M

[MemberPrimitiveTyped packet](#) 37

[MemberPrimitiveUnTyped packet](#) 38

[MemberReference packet](#) 38

Message processing

Binary Group Expansion ([section 3.1.4](#) 67, [section 3.6.4](#) 90)
GroupExpansionWebServiceSoap ([section 3.1.4](#) 67, [section 3.5.4](#) 85)

ServerSoap (FindServiceLocations) ([section 3.1.4](#) 67, [section 3.2.4](#) 68)

ServerSoap (GetLicensorCertificate) ([section 3.1.4](#) 67, [section 3.4.4](#) 81)

SubEnrollServiceSoap ([section 3.1.4](#) 67, [section 3.3.4](#) 75)

[MessageEnd packet](#) 28

[MessageFlags enumeration](#) 30

Messages

[ArrayOfString complex type](#) 18

[attribute groups](#) 19

[attributes](#) 19

[complex types](#) 18

[elements](#) 18

[enumerated](#) 18

[groups](#) 19

[namespaces](#) 17

[simple types](#) 19

[transport](#) 15

[VersionData complex type](#) 19

N

[Namespaces](#) 17

[Normative references](#) 9

O

[ObjectNull packet](#) 39

[ObjectNullMultiple packet](#) 39

[ObjectNullMultiple256 packet](#) 39

[Overview](#) 10

P

[Parameters - security index](#) 105

[Preconditions](#) 13

[Prerequisites](#) 13

[PrimitiveTypeEnumeration enumeration](#) 30

[Principal packet](#) 41

[Product behavior](#) 116

[Provisioning extranet user example](#) 92

R

[RecordTypeEnumeration enumeration](#) 28

References

[informative](#) 10

[normative](#) 9

[Relationship to other protocols](#) 13

[RemotingException packet](#) 61

[ReturnArgumentsArray packet](#) 27

[ReturnArray packet](#) 27

S

Security

[implementer considerations](#) 104

[parameter index](#) 105

Sequencing rules

Binary Group Expansion ([section 3.1.4](#) 67, [section 3.6.4](#) 90)

GroupExpansionWebServiceSoap ([section 3.1.4](#) 67, [section 3.5.4](#) 85)
ServerSoap (FindServiceLocations) ([section 3.1.4](#) 67, [section 3.2.4](#) 68)
ServerSoap (GetLicensorCertificate) ([section 3.1.4](#) 67, [section 3.4.4](#) 81)
SubEnrollServiceSoap ([section 3.1.4](#) 67, [section 3.3.4](#) 75)
[SerializationHeaderRecord packet](#) 22
[SerializedOctetStream packet](#) 21
ServerSoap (FindServiceLocations)
 abstract data model ([section 3.1.1](#) 67, [section 3.2.1](#) 68)
 initialization ([section 3.1.3](#) 67, [section 3.2.3](#) 68)
 local events ([section 3.1.6](#) 68, [section 3.2.6](#) 74)
 message processing ([section 3.1.4](#) 67, [section 3.2.4](#) 68)
 overview ([section 1.3.1](#) 11, [section 3.2](#) 68)
 sequencing rules ([section 3.1.4](#) 67, [section 3.2.4](#) 68)
 timer events ([section 3.1.5](#) 68, [section 3.2.5](#) 74)
 timers ([section 3.1.2](#) 67, [section 3.2.2](#) 68)
 [WSDL](#) 106
ServerSoap (GetLicensorCertificate)
 abstract data model ([section 3.1.1](#) 67, [section 3.4.1](#) 81)
 initialization ([section 3.1.3](#) 67, [section 3.4.3](#) 81)
 local events ([section 3.1.6](#) 68, [section 3.4.6](#) 85)
 message processing ([section 3.1.4](#) 67, [section 3.4.4](#) 81)
 overview ([section 1.3.3](#) 12, [section 3.4](#) 81)
 sequencing rules ([section 3.1.4](#) 67, [section 3.4.4](#) 81)
 timer events ([section 3.1.5](#) 68, [section 3.4.5](#) 85)
 timers ([section 3.1.2](#) 67, [section 3.4.2](#) 81)
 [WSDL](#) 111
[Simple types](#) 19
[Single packet](#) 31
[SOAP headers](#) 67
[Standards assignments](#) 14
[StringCollection packet](#) 56
[StringValueWithCode packet](#) 32
SubEnrollServiceSoap
 abstract data model ([section 3.1.1](#) 67, [section 3.3.1](#) 75)
 initialization ([section 3.1.3](#) 67, [section 3.3.3](#) 75)
 local events ([section 3.1.6](#) 68, [section 3.3.6](#) 81)
 message processing ([section 3.1.4](#) 67, [section 3.3.4](#) 75)
 overview ([section 1.3.2](#) 12, [section 3.3](#) 74)
 sequencing rules ([section 3.1.4](#) 67, [section 3.3.4](#) 75)
 timer events ([section 3.1.5](#) 68, [section 3.3.5](#) 80)
 timers ([section 3.1.2](#) 67, [section 3.3.2](#) 75)
 [WSDL](#) 108

T

Timer events
 Binary Group Expansion ([section 3.1.5](#) 68, [section 3.6.5](#) 90)

GroupExpansionWebServiceSoap ([section 3.1.5](#) 68, [section 3.5.5](#) 89)
ServerSoap (FindServiceLocations) ([section 3.1.5](#) 68, [section 3.2.5](#) 74)
ServerSoap (GetLicensorCertificate) ([section 3.1.5](#) 68, [section 3.4.5](#) 85)
SubEnrollServiceSoap ([section 3.1.5](#) 68, [section 3.3.5](#) 80)
Timers
 Binary Group Expansion ([section 3.1.2](#) 67, [section 3.6.2](#) 89)
 GroupExpansionWebServiceSoap ([section 3.1.2](#) 67, [section 3.5.2](#) 85)
 ServerSoap (FindServiceLocations) ([section 3.1.2](#) 67, [section 3.2.2](#) 68)
 ServerSoap (GetLicensorCertificate) ([section 3.1.2](#) 67, [section 3.4.2](#) 81)
 SubEnrollServiceSoap ([section 3.1.2](#) 67, [section 3.3.2](#) 75)
[Tracking changes](#) 119
[Transport](#) 15
Types
 [complex](#) 18
 [simple](#) 19

V

[ValueWithCode packet](#) 32
[Vendor-extensible fields](#) 14
[VersionData complex type](#) 19
[Versioning](#) 14

W

WSDL
 [GroupExpansionWebServiceSoap](#) 113
 [overview](#) 106
 [ServerSoap \(FindServiceLocations\)](#) 106
 [ServerSoap \(GetLicensorCertificate\)](#) 111
 [SubEnrollServiceSoap](#) 108