

[MS-MDE2]: Mobile Device Enrollment Protocol Version 2

This topic lists the Errata found in [MS-MDE2] since it was last published. Since this topic is updated frequently, we recommend that you subscribe to these RSS or Atom feeds to receive update notifications.



Errata are subject to the same terms as the Open Specifications documentation referenced.

Errata below are for Protocol Document Version [V7.0 – 2018/03/16](#).

Errata Published*	Description																																								
2018/07/16	<p>In Section 2.2.10, Faults, a description was added for the EnrollmentServer subcode in the first table,</p> <p>Changed from:</p> <table border="1" data-bbox="371 829 1414 1083"> <thead> <tr> <th>Namespace</th> <th>Subcode</th> <th>Error</th> <th>Description</th> <th>HRESULT</th> </tr> </thead> <tbody> <tr> <td>...</td> <td>...</td> <td>...</td> <td>...</td> <td>...</td> </tr> <tr> <td>s:</td> <td>EnrollmentServer</td> <td>MENROLL_E_DEVICE_CONFIGMGRSERVER_ERROR</td> <td></td> <td>80180005</td> </tr> <tr> <td>...</td> <td>...</td> <td>...</td> <td>...</td> <td>...</td> </tr> </tbody> </table> <p>Changed to:</p> <table border="1" data-bbox="371 1192 1414 1654"> <thead> <tr> <th>Namespace</th> <th>Subcode</th> <th>Error</th> <th>Description</th> <th>HRESULT</th> </tr> </thead> <tbody> <tr> <td>...</td> <td>...</td> <td>...</td> <td>...</td> <td>...</td> </tr> <tr> <td>s:</td> <td>EnrollmentServer</td> <td>MENROLL_E_DEVICE_CONFIGMGRSERVER_ERROR</td> <td>Generic failure from management server, such as a database access error.</td> <td>80180005</td> </tr> <tr> <td>...</td> <td>...</td> <td>...</td> <td>...</td> <td>...</td> </tr> </tbody> </table>	Namespace	Subcode	Error	Description	HRESULT	s:	EnrollmentServer	MENROLL_E_DEVICE_CONFIGMGRSERVER_ERROR		80180005	Namespace	Subcode	Error	Description	HRESULT	s:	EnrollmentServer	MENROLL_E_DEVICE_CONFIGMGRSERVER_ERROR	Generic failure from management server, such as a database access error.	80180005
Namespace	Subcode	Error	Description	HRESULT																																					
...																																					
s:	EnrollmentServer	MENROLL_E_DEVICE_CONFIGMGRSERVER_ERROR		80180005																																					
...																																					
Namespace	Subcode	Error	Description	HRESULT																																					
...																																					
s:	EnrollmentServer	MENROLL_E_DEVICE_CONFIGMGRSERVER_ERROR	Generic failure from management server, such as a database access error.	80180005																																					
...																																					
2018/07/16	<p>In Section 1.3, Overview, the art for Figure 1, Typical sequence for enrolling a message using MDE2, was modified to reference "RequestSecurityTokenResponseCollection" rather than "RequestSecurityTokenCollectionResponse".</p> <p>Changed from:</p>																																								

Errata Published*	Description
	<pre> sequenceDiagram actor End user participant Enrollment client participant DNS participant Discovery Service participant Security Token Service participant Enrollment Service (XCEP) participant Enrollment Service (WSTEP) End user->>Enrollment client: user@domain Enrollment client->>DNS: resolve discovery service address DNS-->>Enrollment client: Enrollment client->>Discovery Service: Discover Discovery Service-->>Enrollment client: DiscoveryResponse Enrollment client->>Security Token Service: Get Security Token Security Token Service-->>Enrollment client: Security Token Enrollment client->>Enrollment Service (XCEP): GetPolicies Enrollment Service (XCEP)-->>Enrollment client: GetPoliciesResponse Enrollment client->>Enrollment Service (WSTEP): RequestSecurityToken Enrollment Service (WSTEP)-->>Enrollment client: RequestSecurityTokenCollectionResponse Enrollment client->>End user: Enrollment Succeeded/Failed </pre> <p>Changed to:</p>

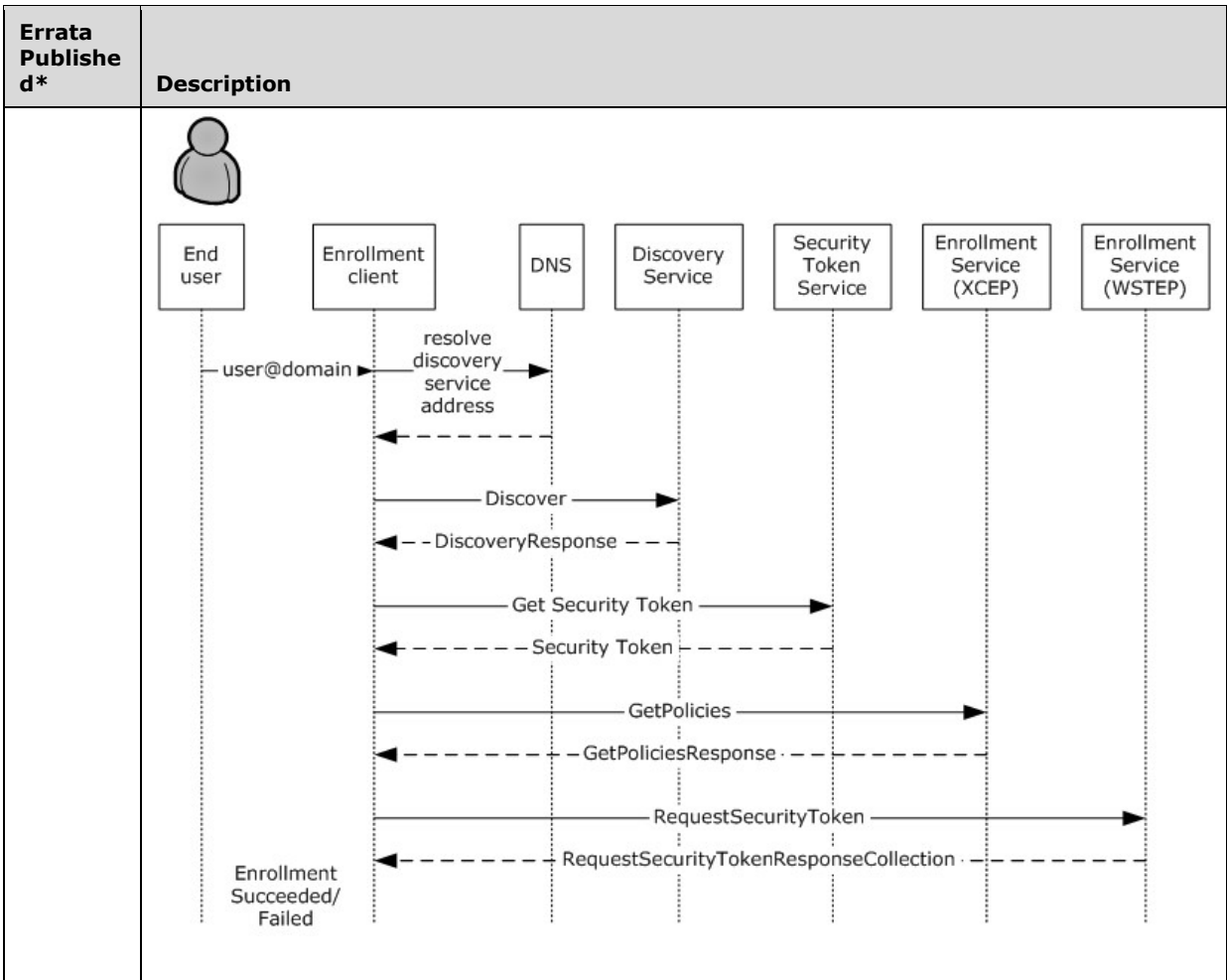

*Date format: YYYY/MM/DD